



# WATERFRONT FILING NO. 1

FINAL PLAT

LOCATED IN THE SOUTH HALF OF SECTION 27 AND SECTION 34, TOWNSHIP 3 NORTH, AND THE  
NORTH HALF OF SECTION 3, TOWNSHIP 2 NORTH, ALL OF RANGE 68 WEST 6TH P.M.

TOWN OF MEAD, COUNTY OF WELD, STATE OF COLORADO

CONTAINING 586.072 ACRES±

SHEET 2 OF 13

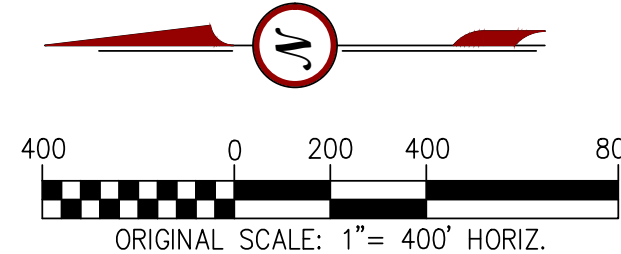
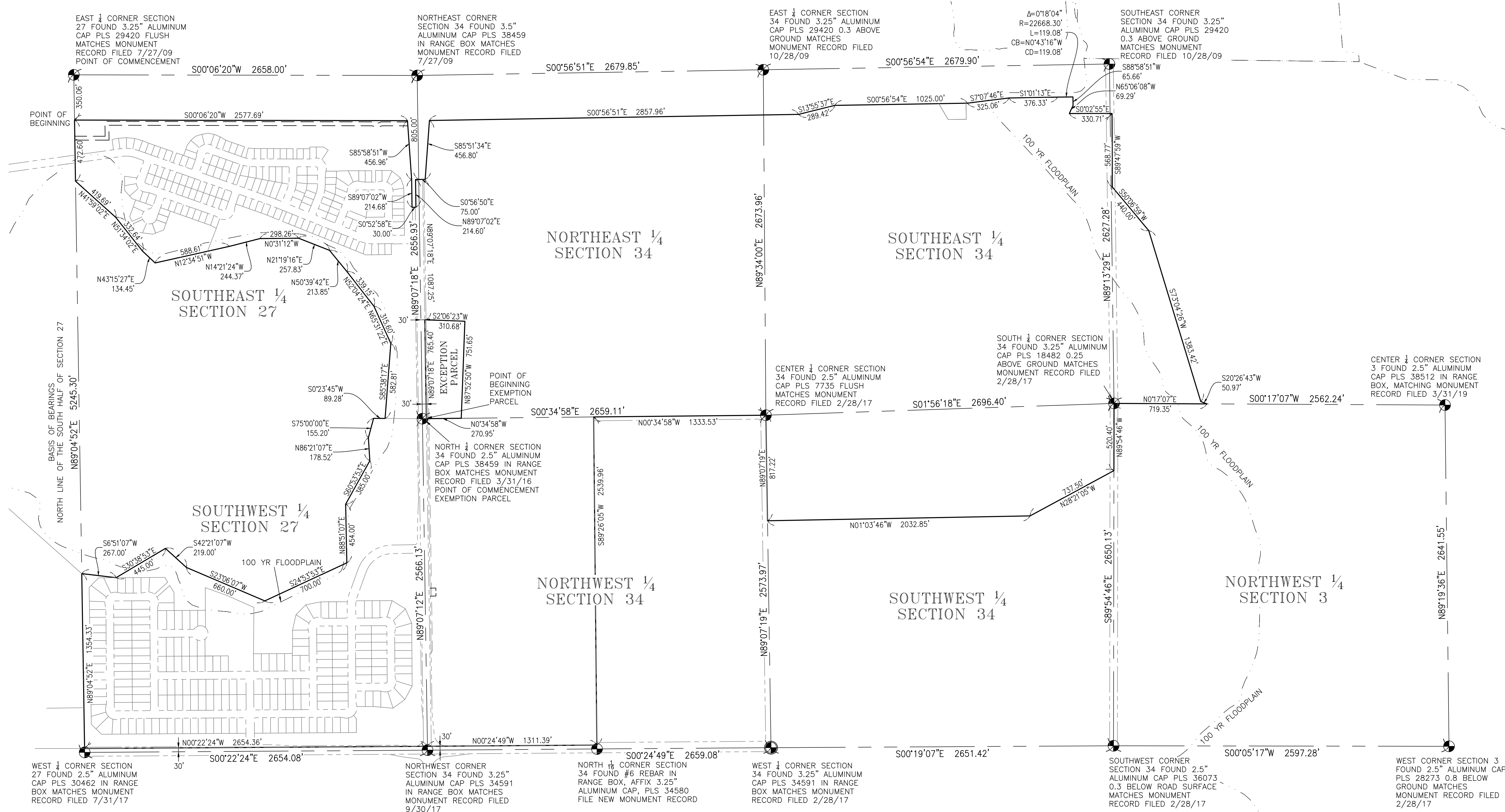

**RICK**  
ENGINEERING COMPANY  
9601 EAST EASTER AVE  
CENTENNIAL, CO 80112  
303.537.8020  
Tucson - San Diego - Riverside - Orange  
Sacramento - San Luis Obispo - Phoenix  
rickengineering.com

CP: RICKENG.COM\PROJECTS\0\_ARV\1001041\_WATERFRONT\SURVEY\PLAT\1041\_FINAL\_PLAT\_8-16-22.DWG

# WATERFRONT FILING NO. 1

FINAL PLAT

LOCATED IN THE SOUTH HALF OF SECTION 27 AND SECTION 34, TOWNSHIP 3 NORTH, AND THE  
NORTH HALF OF SECTION 3, TOWNSHIP 2 NORTH, ALL OF RANGE 68 WEST 6TH P.M.  
TOWN OF MEAD, COUNTY OF WELD, STATE OF COLORADO  
CONTAINING 586.072 ACRES±

SHEET 3 OF 13

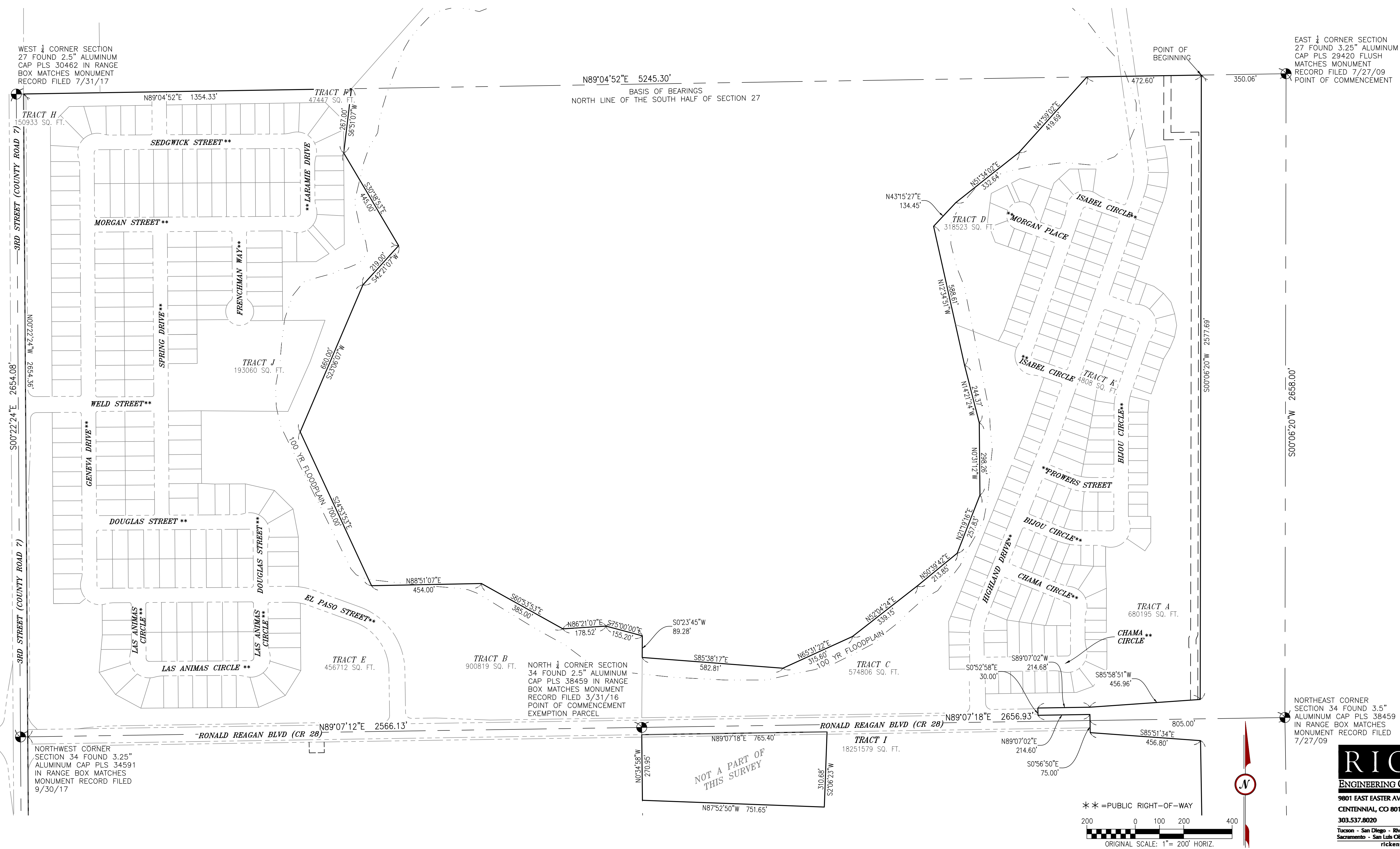

**RICK**  
ENGINEERING COMPANY  
9801 EAST EASTER AVE  
CENTENNIAL, CO 80112  
303.537.8020  
Tucson - San Diego - Riverside - Orange  
Sacramento - San Luis Obispo - Phoenix  
rickengineering.com

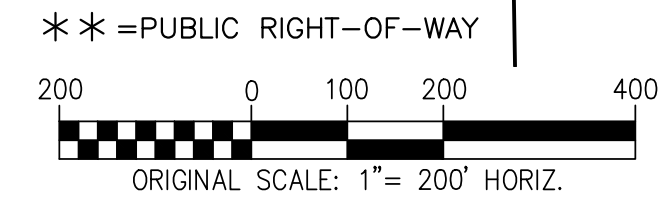

\\CP\RIK\ENG\COM\PROJECTS\0-ARV\1001041 WATERFRONT\SURVEY\PLAT\1041 FINAL PLAT 8-16-22.DWG

# WATERFRONT FILING NO. 1

FINAL PLAT

LOCATED IN THE SOUTH HALF OF SECTION 27 AND SECTION 34, TOWNSHIP 3 NORTH, AND THE NORTH HALF OF SECTION 3, TOWNSHIP 2 NORTH, ALL OF RANGE 68 WEST 6TH P.M.  
TOWN OF MEAD, COUNTY OF WELD, STATE OF COLORADO  
CONTAINING 586.072 ACRES±

SHEET 4 OF 13

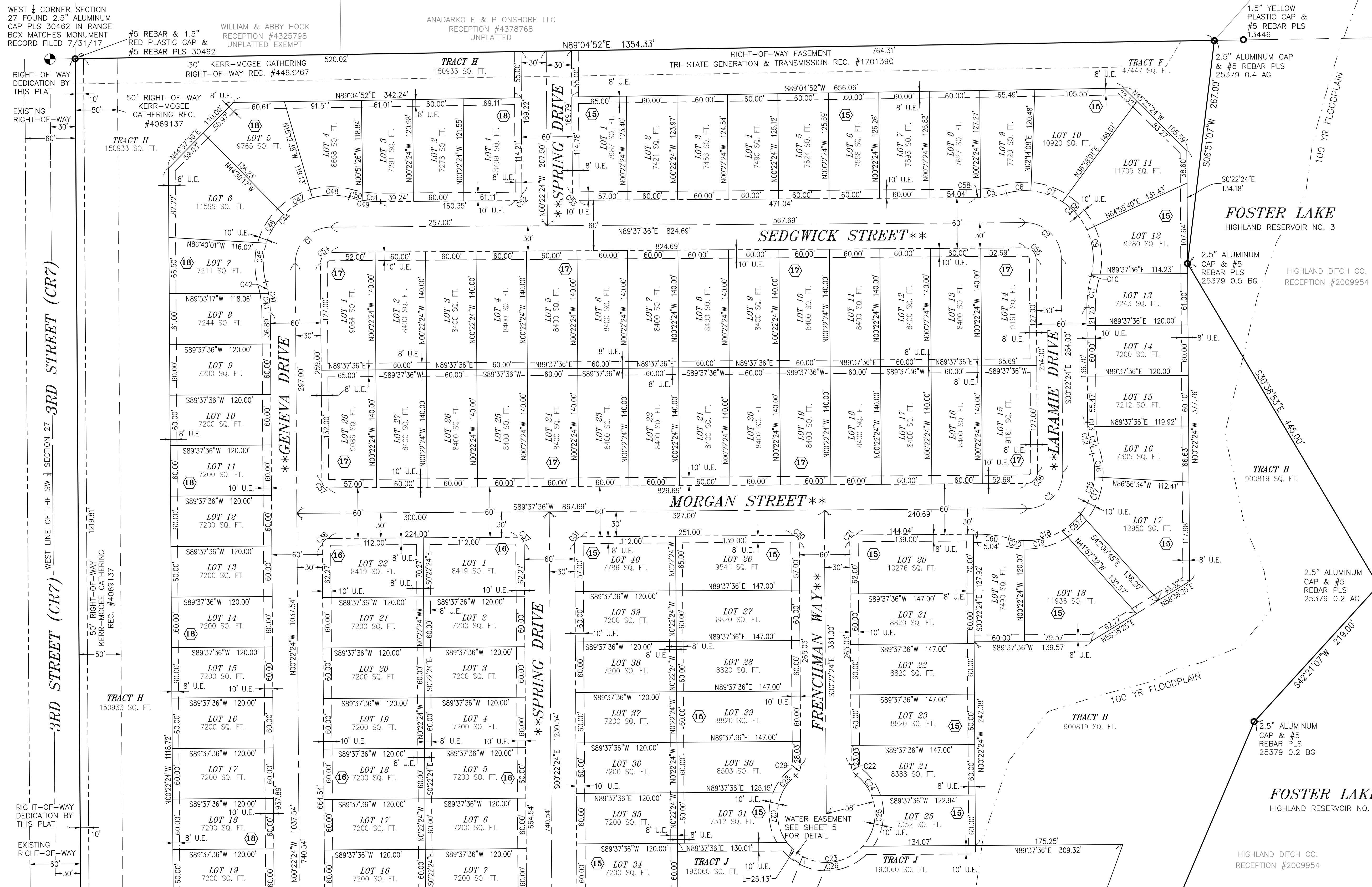

### SHEET INDEX

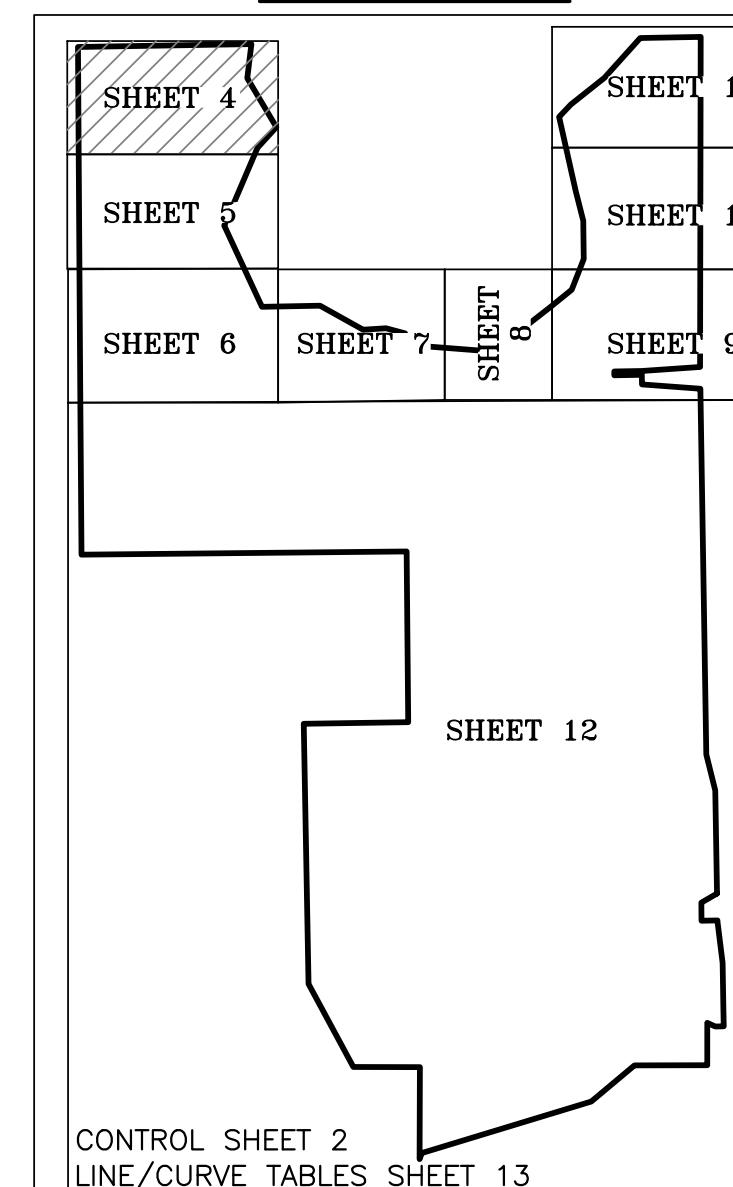

### LEGEND

- FOUND ALIQUOT CORNER (AS DESCRIBED ON SHEET 2)
- #5x18" REBAR AND 1.5" YELLOW PLASTIC CAP PLS 34580
- ⊙ FOUND MONUMENT AS DESCRIBED
- ⊙ AC FOUND ALUMINUM CAP AS DESCRIBED
- FOUND PIN & CAP AS DESCRIBED
- # BLOCK NUMBER
- SECTION LINE
- BOUNDARY LINE
- - - RIGHT-OF-WAY
- - - LOT LINE
- - - EXISTING EASEMENT
- - - EASEMENT BY FINAL PLAT
- - - 100 YEAR FLOODPLAIN
- - - ALL FOUND AND SET MONUMENTATION IS FLUSH UNLESS OTHERWISE NOTED.
- BG=BELOW GROUND  
AG=ABOVE GROUND
- \*=TO BE VACATED BY SEPARATE DOCUMENT
- REC.=RECEPTION
- U.E.=UTILITY EASEMENT
- \*\*=PUBLIC RIGHT-OF-WAY

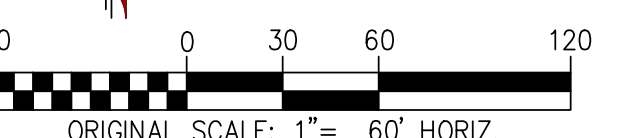

**RICK**  
ENGINEERING COMPANY  
9601 EAST EASTER AVE  
CENTENNIAL, CO 80112  
303.537.8020  
Tucson - San Diego - Riverside - Orange  
Sacramento - San Luis Obispo - Phoenix  
rickengineering.com

SEE SHEET 5

# WATERFRONT FILING NO. 1

FINAL PLAT

LOCATED IN THE SOUTH HALF OF SECTION 27 AND SECTION 34, TOWNSHIP 3 NORTH, AND THE NORTH HALF OF SECTION 3, TOWNSHIP 2 NORTH, ALL OF RANGE 68 WEST 6TH P.M.

TOWN OF MEAD, COUNTY OF WELD, STATE OF COLORADO

CONTAINING 586.072 ACRES±

SHEET 5 OF 13

SEE SHEET 4

SEE SHEET 6

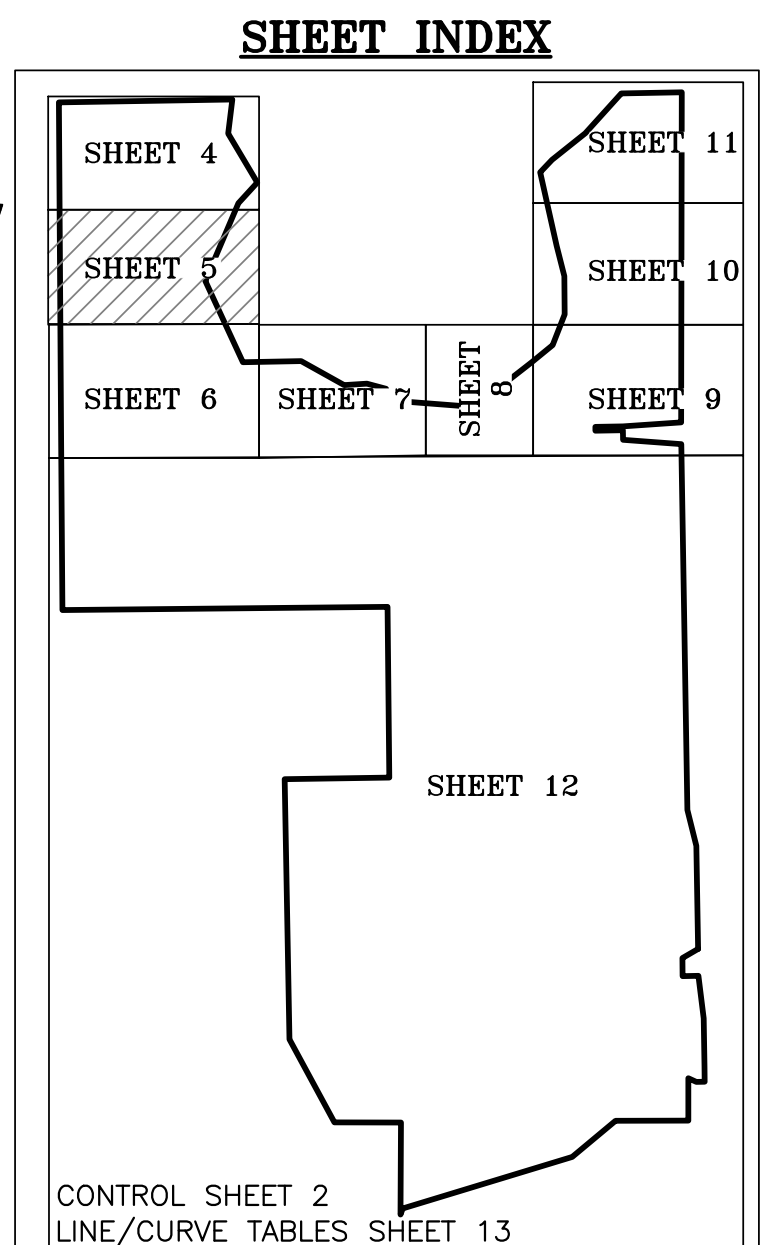
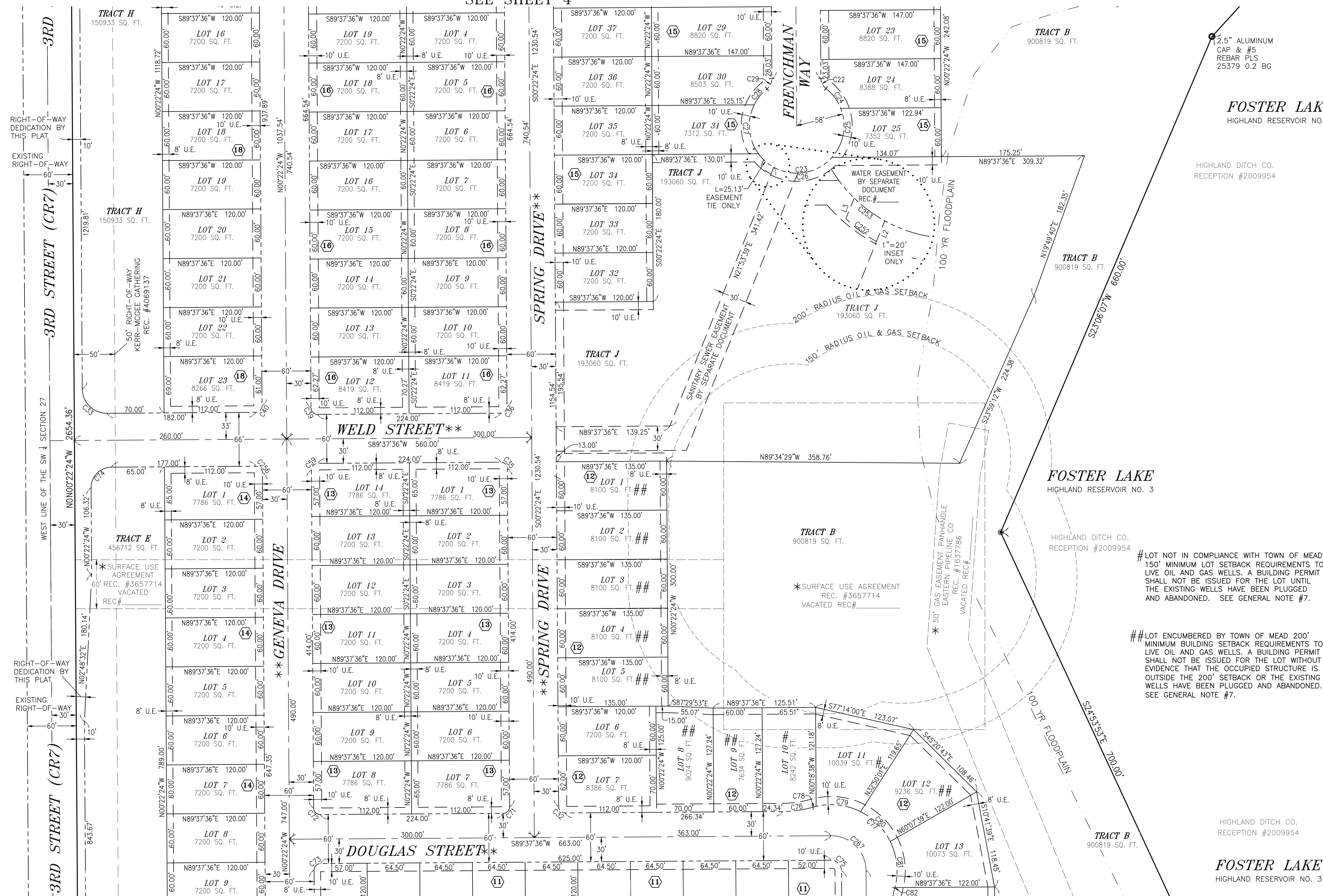

- ### LEGEND
- FOUND ALIQUOT CORNER (AS DESCRIBED ON SHEET 2)
  - #5x18" REBAR AND 1.5" YELLOW PLASTIC CAP PLS 34580
  - ⊙ FOUND MONUMENT AS DESCRIBED
  - ⊙<sup>AC</sup> FOUND ALUMINUM CAP AS DESCRIBED
  - ⊙ FOUND PIN & CAP AS DESCRIBED
  - # BLOCK NUMBER
  - SECTION LINE
  - BOUNDARY LINE
  - RIGHT-OF-WAY
  - LOT LINE
  - EXISTING EASEMENT
  - EASEMENT BY FINAL PLAT
  - 100 YEAR FLOODPLAIN
  - ALL FOUND AND SET MONUMENTATION IS FLUSH UNLESS OTHERWISE NOTED.
  - BG=BELOW GROUND  
AG=ABOVE GROUND
  - \*=TO BE VACATED BY SEPARATE DOCUMENT  
REC.=RECEPTION  
U.E.=UTILITY EASEMENT  
\*\*=PUBLIC RIGHT-OF-WAY
- ORIGINAL SCALE: 1" = 60' HORIZ.

**RICK**  
ENGINEERING COMPANY  
9601 EAST EASTER AVE  
CENTENNIAL, CO 80112  
303.537.8020  
Tucson - San Diego - Riverside - Orange  
Sacramento - San Luis Obispo - Phoenix  
rickengineering.com

FOSTER LAKE  
HIGHLAND RESERVOIR NO. 3

HIGHLAND DITCH CO.  
RECEPTION #2009954

# LOT NOT IN COMPLIANCE WITH TOWN OF MEAD 150' MINIMUM LOT SETBACK REQUIREMENTS TO LIVE OIL AND GAS WELLS. A BUILDING PERMIT SHALL NOT BE ISSUED FOR THE LOT UNTIL THE EXISTING WELLS HAVE BEEN PLUGGED AND ABANDONED. SEE GENERAL NOTE #7.

## LOT ENCOMBERED BY TOWN OF MEAD 200' MINIMUM BUILDING SETBACK REQUIREMENTS TO LIVE OIL AND GAS WELLS. A BUILDING PERMIT SHALL NOT BE ISSUED FOR THE LOT WITHOUT EVIDENCE THAT THE OCCUPIED STRUCTURE IS OUTSIDE THE 200' SETBACK OR THE EXISTING WELLS HAVE BEEN PLUGGED AND ABANDONED. SEE GENERAL NOTE #7.

HIGHLAND DITCH CO.  
RECEPTION #2009954

FOSTER LAKE  
HIGHLAND RESERVOIR NO. 3

# WATERFRONT FILING NO. 1

FINAL PLAT

LOCATED IN THE SOUTH HALF OF SECTION 27 AND SECTION 34, TOWNSHIP 3 NORTH, AND THE  
NORTH HALF OF SECTION 3, TOWNSHIP 2 NORTH, ALL OF RANGE 68 WEST 6TH P.M.  
TOWN OF MEAD, COUNTY OF WELD, STATE OF COLORADO  
CONTAINING 586.072 ACRES±

SHEET 6 OF 13

SEE SHEET 5

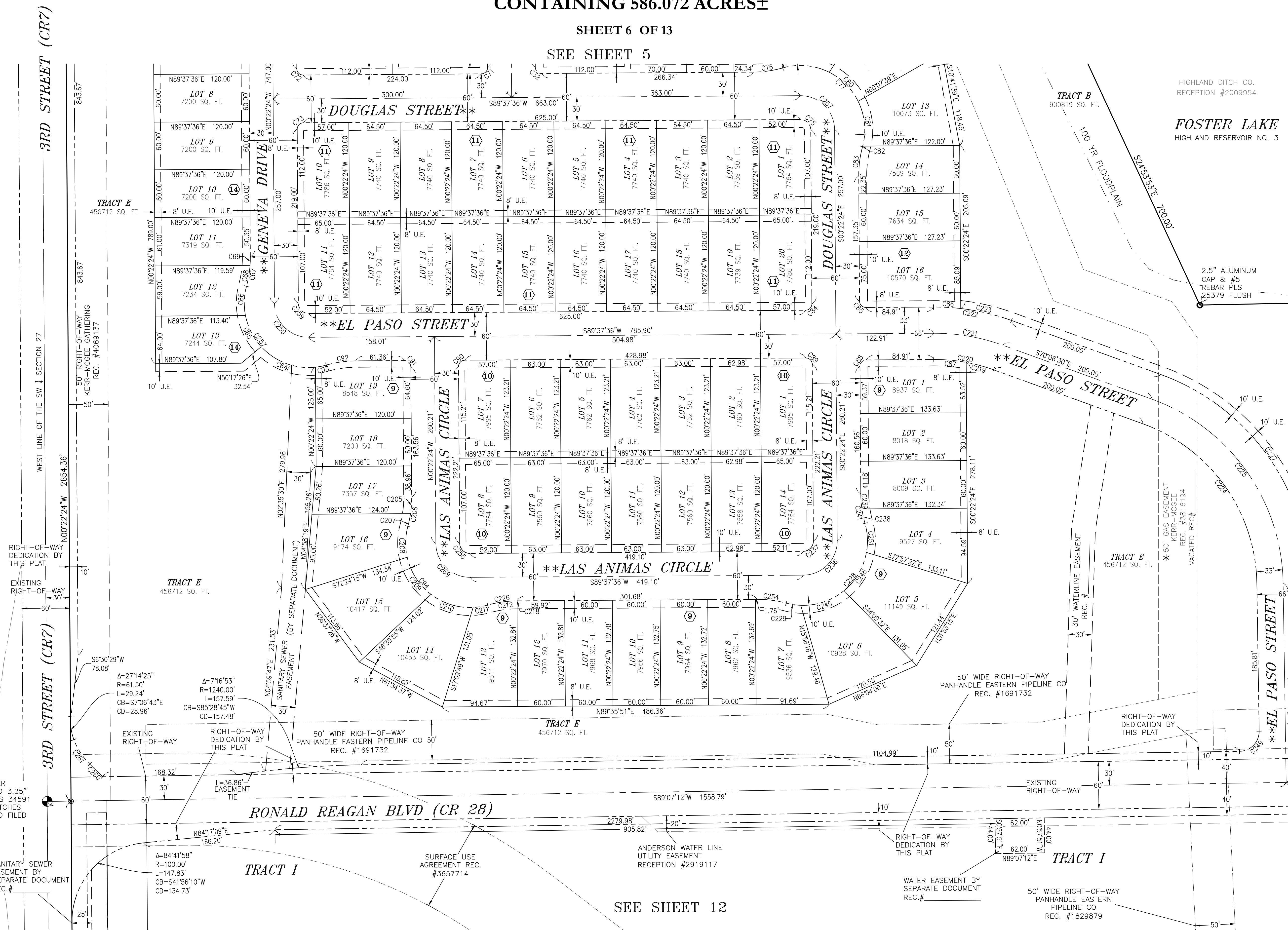

### SHEET INDEX

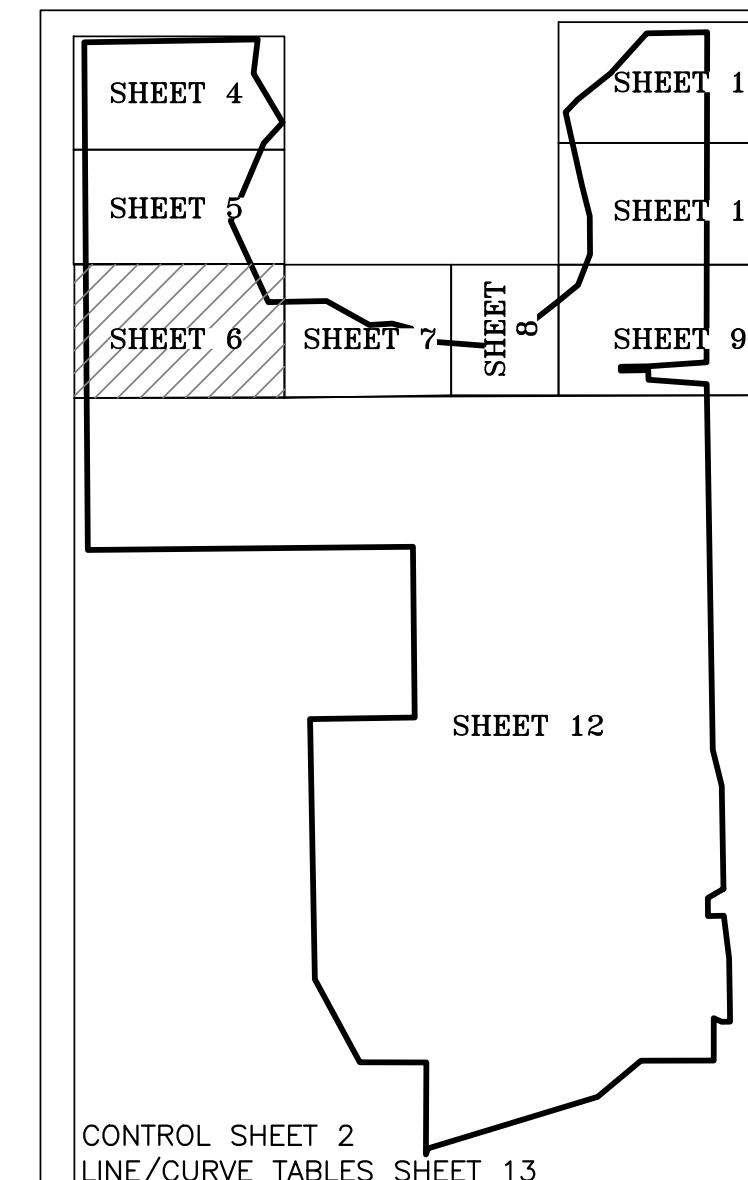

SEE SHEET 7

### LEGEND

- FOUND ALIQUOT CORNER (AS DESCRIBED ON SHEET 2)
- #5x18" REBAR AND 1.5" YELLOW PLASTIC CAP PLS 34580
- ⊙ FOUND MONUMENT AS DESCRIBED
- ⊙ FOUND ALUMINUM CAP AS DESCRIBED
- ⊙ FOUND PIN & CAP AS DESCRIBED
- # BLOCK NUMBER
- SECTION LINE
- BOUNDARY LINE
- - - RIGHT-OF-WAY
- LOT LINE
- - - EXISTING EASEMENT
- - - EASEMENT BY FINAL PLAT
- - - 100 YEAR FLOODPLAIN
- ALL FOUND AND SET MONUMENTATION IS FLUSH UNLESS OTHERWISE NOTED.
- BG=BELOW GROUND  
AG=ABOVE GROUND
- \*=TO BE VACATED BY SEPARATE DOCUMENT  
REC.=RECEPTION  
U.E.=UTILITY EASEMENT  
\*=PUBLIC RIGHT-OF-WAY

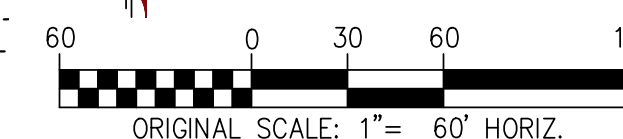

**RICK**  
ENGINEERING COMPANY  
9601 EAST EASTER AVE  
CENTENNIAL, CO 80112  
303.537.8020  
Tucson - San Diego - Riverside - Orange  
Sacramento - San Luis Obispo - Phoenix  
rickengineering.com

SEE SHEET 12

# WATERFRONT FILING NO. 1

FINAL PLAT

LOCATED IN THE SOUTH HALF OF SECTION 27 AND SECTION 34, TOWNSHIP 3 NORTH, AND THE  
NORTH HALF OF SECTION 3, TOWNSHIP 2 NORTH, ALL OF RANGE 68 WEST 6TH P.M.

TOWN OF MEAD, COUNTY OF WELD, STATE OF COLORADO

CONTAINING 586.072 ACRES±

SHEET 7 OF 13

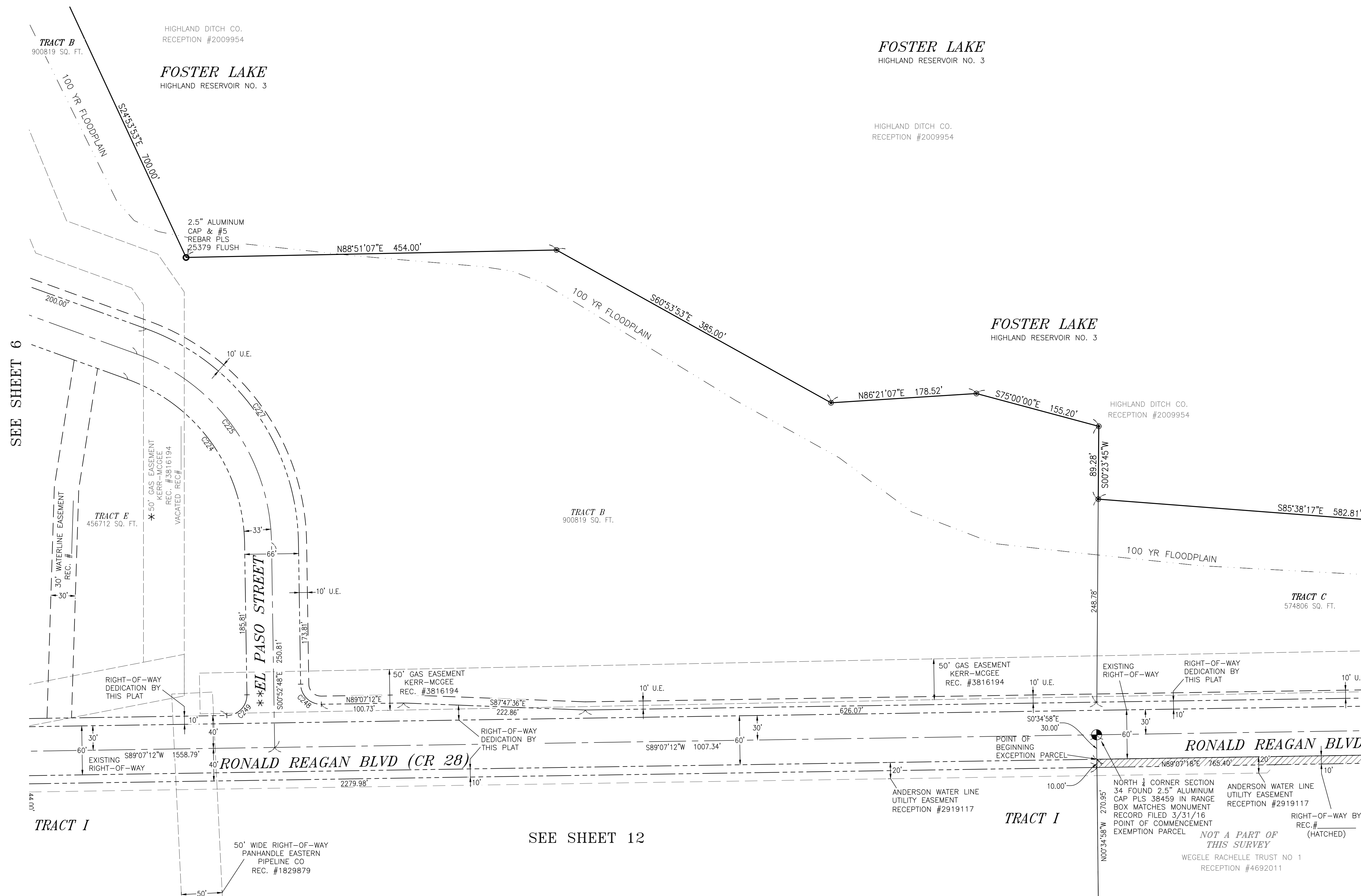

SEE SHEET 6

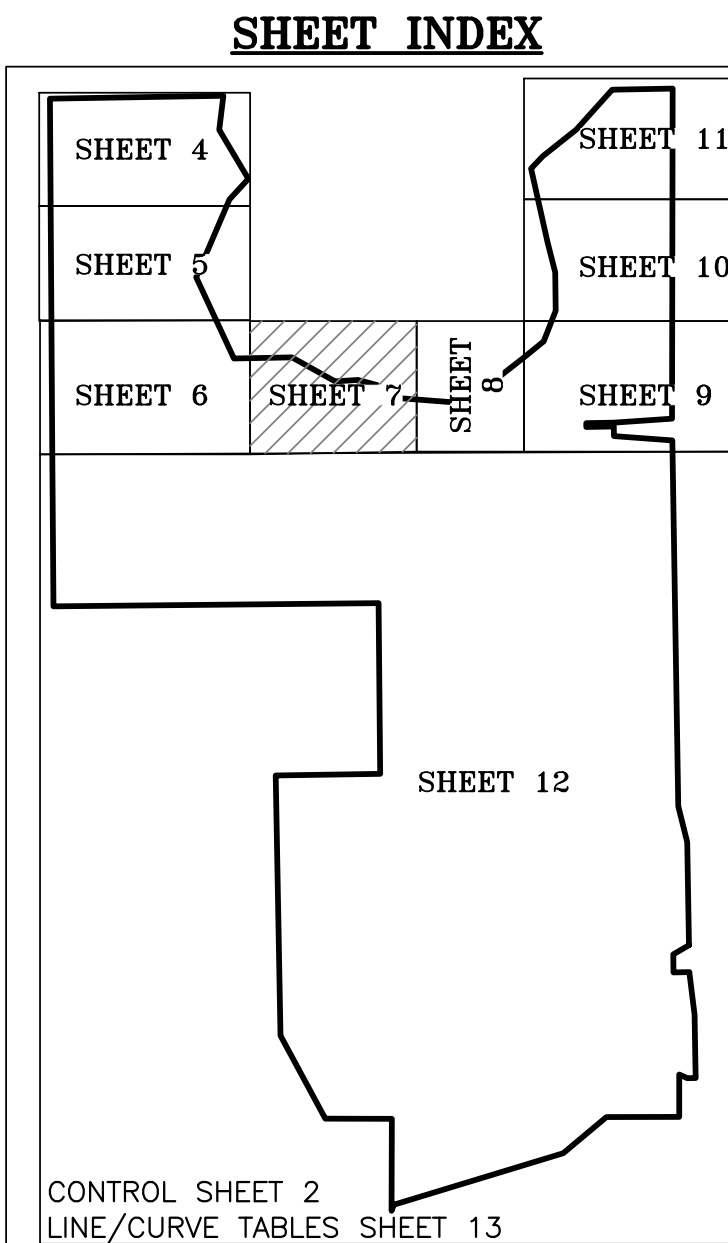

**LEGEND**

- FOUND ALIQUOT CORNER (AS DESCRIBED ON SHEET 2)
- #5x18" REBAR AND 1.5" YELLOW PLASTIC CAP PLS 34580
- ⊙ FOUND MONUMENT AS DESCRIBED
- ⊙ AC FOUND ALUMINUM CAP AS DESCRIBED
- FOUND PIN & CAP AS DESCRIBED
- # BLOCK NUMBER

SECTION LINE  
BOUNDARY LINE  
RIGHT-OF-WAY  
LOT LINE  
EXISTING EASEMENT  
EASEMENT BY FINAL PLAT  
100 YEAR FLOODPLAIN

ALL FOUND AND SET MONUMENTATION IS FLUSH UNLESS OTHERWISE NOTED.

BG=BELOW GROUND  
AG=ABOVE GROUND

\*=TO BE VACATED BY SEPARATE DOCUMENT  
REC.=RECEPTION  
U.E.=UTILITY EASEMENT  
\*\*=PUBLIC RIGHT-OF-WAY

60 0 30 60 120  
ORIGINAL SCALE: 1" = 60' HORIZ.

SEE SHEET 8

SEE SHEET 12

**RICK**  
ENGINEERING COMPANY  
9601 EAST EASTER AVE  
CENTENNIAL, CO 80112  
303.537.8020  
Tucson - San Diego - Riverside - Orange  
Sacramento - San Luis Obispo - Phoenix  
rickengineering.com

\\CP-RICKENG.COM\PROJECTS\DWG-ARV-1\001041 WATERFRONT SURVEY\PLAT\041 FINAL PLAT 8-16-22.DWG

# WATERFRONT FILING NO. 1

FINAL PLAT

LOCATED IN THE SOUTH HALF OF SECTION 27 AND SECTION 34, TOWNSHIP 3 NORTH, AND THE NORTH HALF OF SECTION 3, TOWNSHIP 2 NORTH, ALL OF RANGE 68 WEST 6TH P.M.

TOWN OF MEAD, COUNTY OF WELD, STATE OF COLORADO

CONTAINING 586.072 ACRES±

SHEET 8 OF 13

## SHEET INDEX

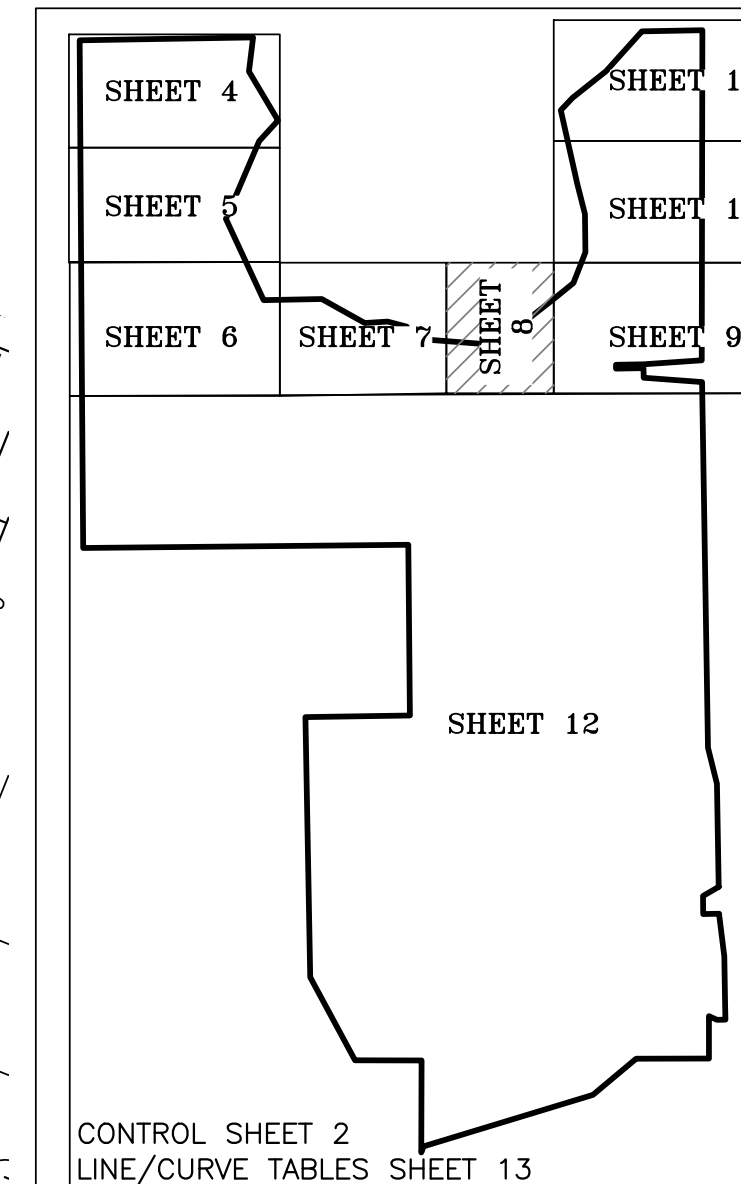

**FOSTER LAKE**  
HIGHLAND RESERVOIR NO. 3

**FOSTER LAKE**  
HIGHLAND RESERVOIR NO. 3

**FOSTER LAKE**  
HIGHLAND RESERVOIR NO. 3

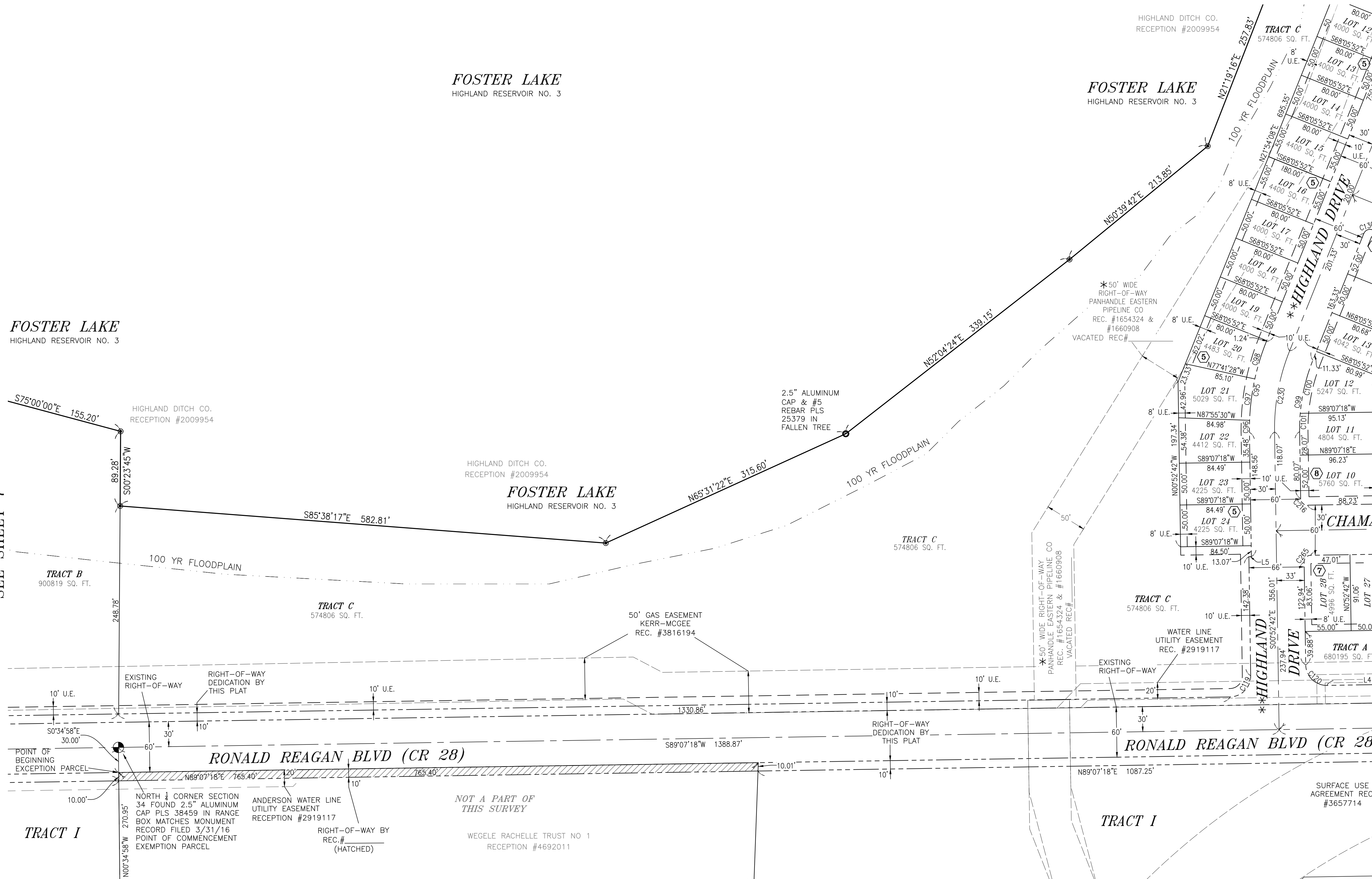

SEE SHEET 9

SEE SHEET 7

## LEGEND

- FOUND ALIQUOT CORNER (AS DESCRIBED ON SHEET 2)
  - #5x18" REBAR AND 1.5" YELLOW PLASTIC CAP PLS 34580
  - ⊙ FOUND MONUMENT AS DESCRIBED
  - ⊙<sup>AC</sup> FOUND ALUMINUM CAP AS DESCRIBED
  - FOUND PIN & CAP AS DESCRIBED
  - # BLOCK NUMBER
  - SECTION LINE
  - BOUNDARY LINE
  - RIGHT-OF-WAY
  - LOT LINE
  - EXISTING EASEMENT
  - EASEMENT BY FINAL PLAT
  - 100 YEAR FLOODPLAIN
- ALL FOUND AND SET MONUMENTATION IS FLUSH UNLESS OTHERWISE NOTED.
- BG=BELOW GROUND  
AG=ABOVE GROUND
- \*=TO BE VACATED BY SEPARATE DOCUMENT  
REC.=RECEPTION  
U.E.=UTILITY EASEMENT  
\*\*=PUBLIC RIGHT-OF-WAY

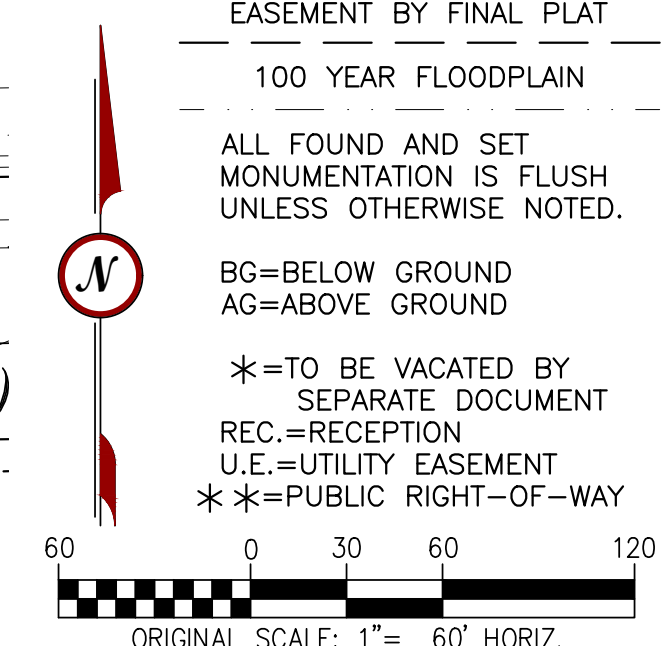

**RICK**  
ENGINEERING COMPANY  
9601 EAST EASTER AVE  
CENTENNIAL, CO 80112  
303.537.8020  
Tucson - San Diego - Riverside - Orange  
Sacramento - San Luis Obispo - Phoenix  
rickengineering.com

SEE SHEET 12

\\CP.RICKENG.COM\PROJECTS\DWG\_LAY\JDD1041 WATERFRONT\SURVEY\PLAT\1041 FINAL PLAT 8-16-22.DWG



# WATERFRONT FILING NO. 1

FINAL PLAT

LOCATED IN THE SOUTH HALF OF SECTION 27 AND SECTION 34, TOWNSHIP 3 NORTH, AND THE NORTH HALF OF SECTION 3, TOWNSHIP 2 NORTH, ALL OF RANGE 68 WEST 6TH P.M. TOWN OF MEAD, COUNTY OF WELD, STATE OF COLORADO CONTAINING 586.072 ACRES±

SHEET 9 OF 13

SEE SHEET 10

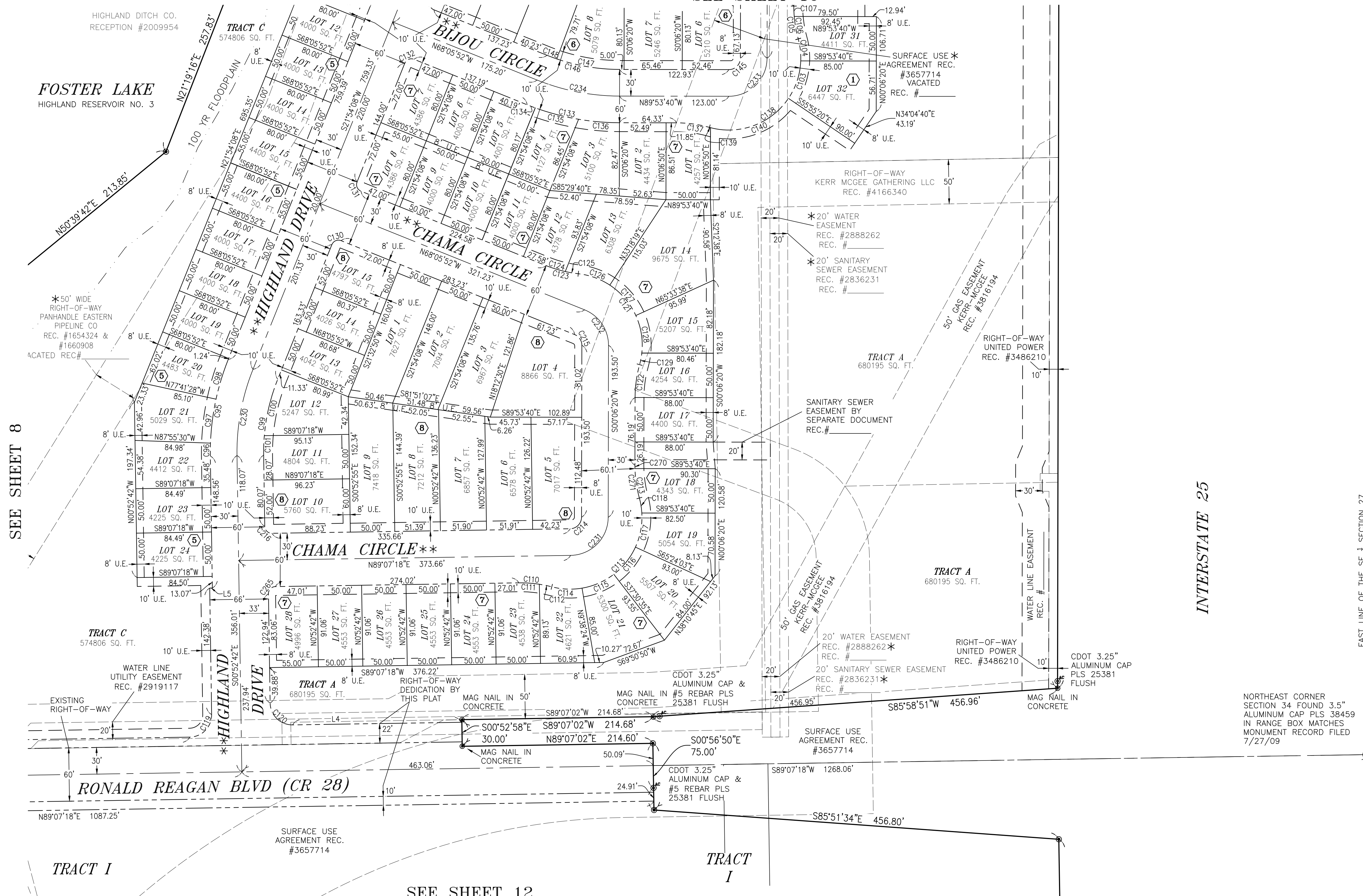

### SHEET INDEX

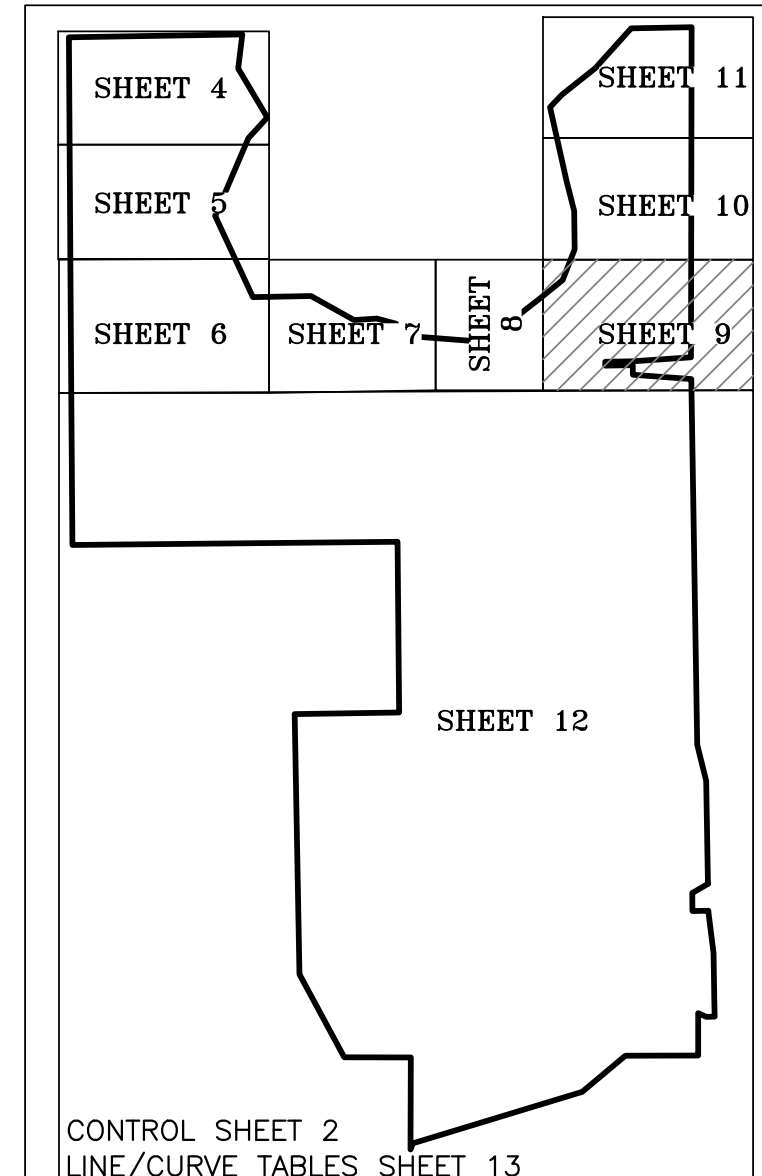

### LEGEND

- FOUND ALIQUOT CORNER (AS DESCRIBED ON SHEET 2)
- #5x18" REBAR AND 1.5" YELLOW PLASTIC CAP PLS 34580
- ⊙ FOUND MONUMENT AS DESCRIBED
- ⊙ FOUND ALUMINUM CAP AS DESCRIBED
- ⊙ FOUND PIN & CAP AS DESCRIBED
- # BLOCK NUMBER
- SECTION LINE
- BOUNDARY LINE
- - - RIGHT-OF-WAY
- - - LOT LINE
- - - EXISTING EASEMENT
- - - EASEMENT BY FINAL PLAT
- - - 100 YEAR FLOODPLAIN
- ALL FOUND AND SET MONUMENTATION IS FLUSH UNLESS OTHERWISE NOTED.
- BG=BELOW GROUND  
AG=ABOVE GROUND
- \*=TO BE VACATED BY SEPARATE DOCUMENT
- REC.=RECEPTION
- U.E.=UTILITY EASEMENT
- \*=PUBLIC RIGHT-OF-WAY

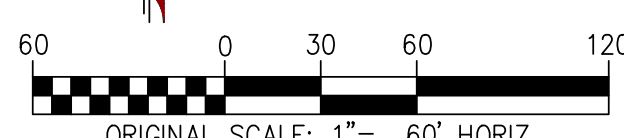

**RICK**  
ENGINEERING COMPANY  
9601 EAST EASTER AVE  
CENTENNIAL, CO 80112  
303.537.8020  
Tucson - San Diego - Riverside - Orange  
Sacramento - San Luis Obispo - Phoenix  
rickengineering.com

SEE SHEET 8

INTERSTATE 25

EAST LINE OF THE SE 1/4 SECTION 27

SEE SHEET 12

# WATERFRONT FILING NO. 1

FINAL PLAT

LOCATED IN THE SOUTH HALF OF SECTION 27 AND SECTION 34, TOWNSHIP 3 NORTH, AND THE NORTH HALF OF SECTION 3, TOWNSHIP 2 NORTH, ALL OF RANGE 68 WEST 6TH P.M.

TOWN OF MEAD, COUNTY OF WELD, STATE OF COLORADO

CONTAINING 586.072 ACRES±

SHEET 10 OF 13

SEE SHEET 11

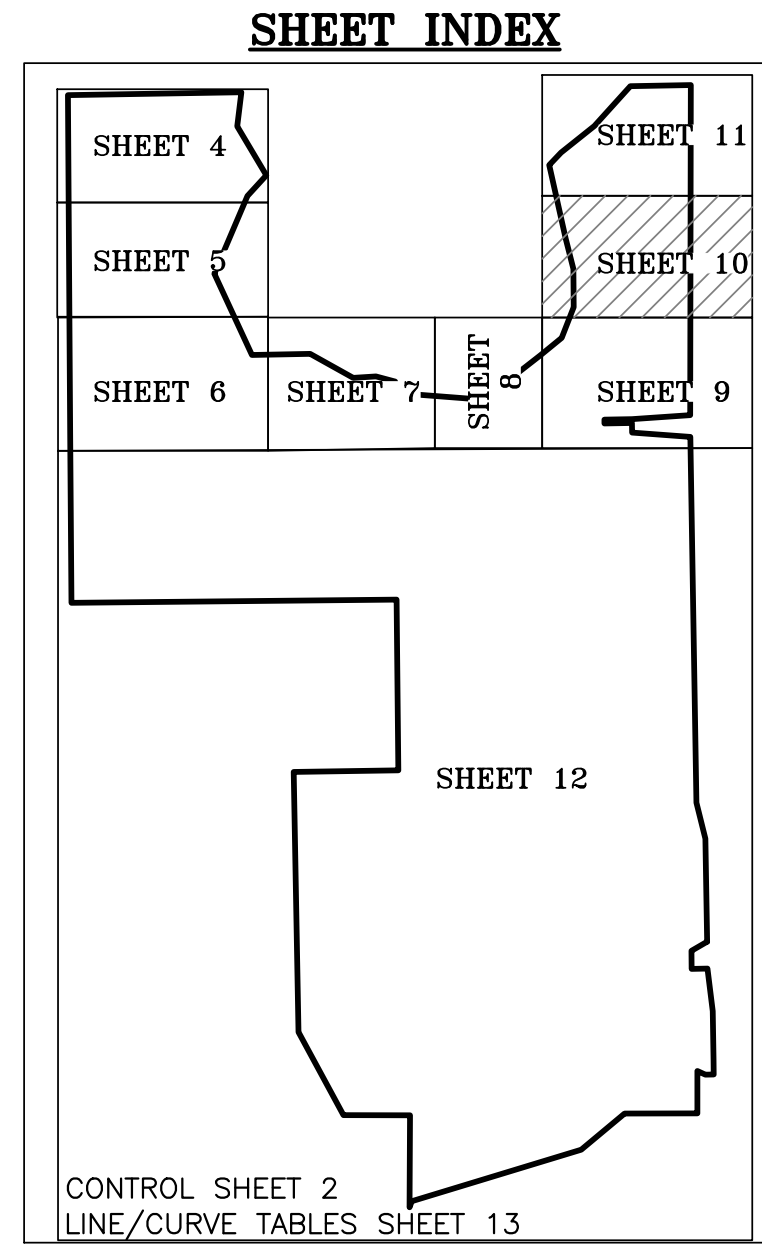

- LEGEND**
- FOUND ALIQUOT CORNER (AS DESCRIBED ON SHEET 2)
  - ⊙ #5x18" REBAR AND 1.5" YELLOW PLASTIC CAP PLS 34580
  - ⊙ FOUND MONUMENT AS DESCRIBED
  - ⊙<sup>C</sup> FOUND ALUMINUM CAP AS DESCRIBED
  - ⊙ FOUND PIN & CAP AS DESCRIBED
  - # BLOCK NUMBER
- SECTION LINE  
 BOUNDARY LINE  
 RIGHT-OF-WAY  
 LOT LINE  
 EXISTING EASEMENT  
 EASEMENT BY FINAL PLAT  
 100 YEAR FLOODPLAIN  
 ALL FOUND AND SET MONUMENTATION IS FLUSH UNLESS OTHERWISE NOTED.  
 BG=BELOW GROUND  
 AG=ABOVE GROUND  
 \* = TO BE VACATED BY SEPARATE DOCUMENT  
 REC. = RECEPTION  
 U.E. = UTILITY EASEMENT  
 \* = PUBLIC RIGHT-OF-WAY

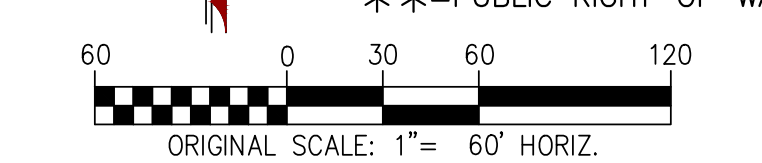

**RICK**  
 ENGINEERING COMPANY  
 9601 EAST EASTER AVE  
 CENTENNIAL, CO 80112  
 303.537.8020  
 Tucson - San Diego - Riverside - Orange  
 Sacramento - San Luis Obispo - Phoenix  
 rickengineering.com

\\CP:RICKENG.COM\PROJECTS\0-ARV-1\DD1041 WATERFRONT SURVEY\PLAT\1041 FINAL PLAT 8-16-22.DWG

# WATERFRONT FILING NO. 1

FINAL PLAT

LOCATED IN THE SOUTH HALF OF SECTION 27 AND SECTION 34, TOWNSHIP 3 NORTH, AND THE NORTH HALF OF SECTION 3, TOWNSHIP 2 NORTH, ALL OF RANGE 68 WEST 6TH P.M.

TOWN OF MEAD, COUNTY OF WELD, STATE OF COLORADO

CONTAINING 586.072 ACRES±

SHEET 11 OF 13

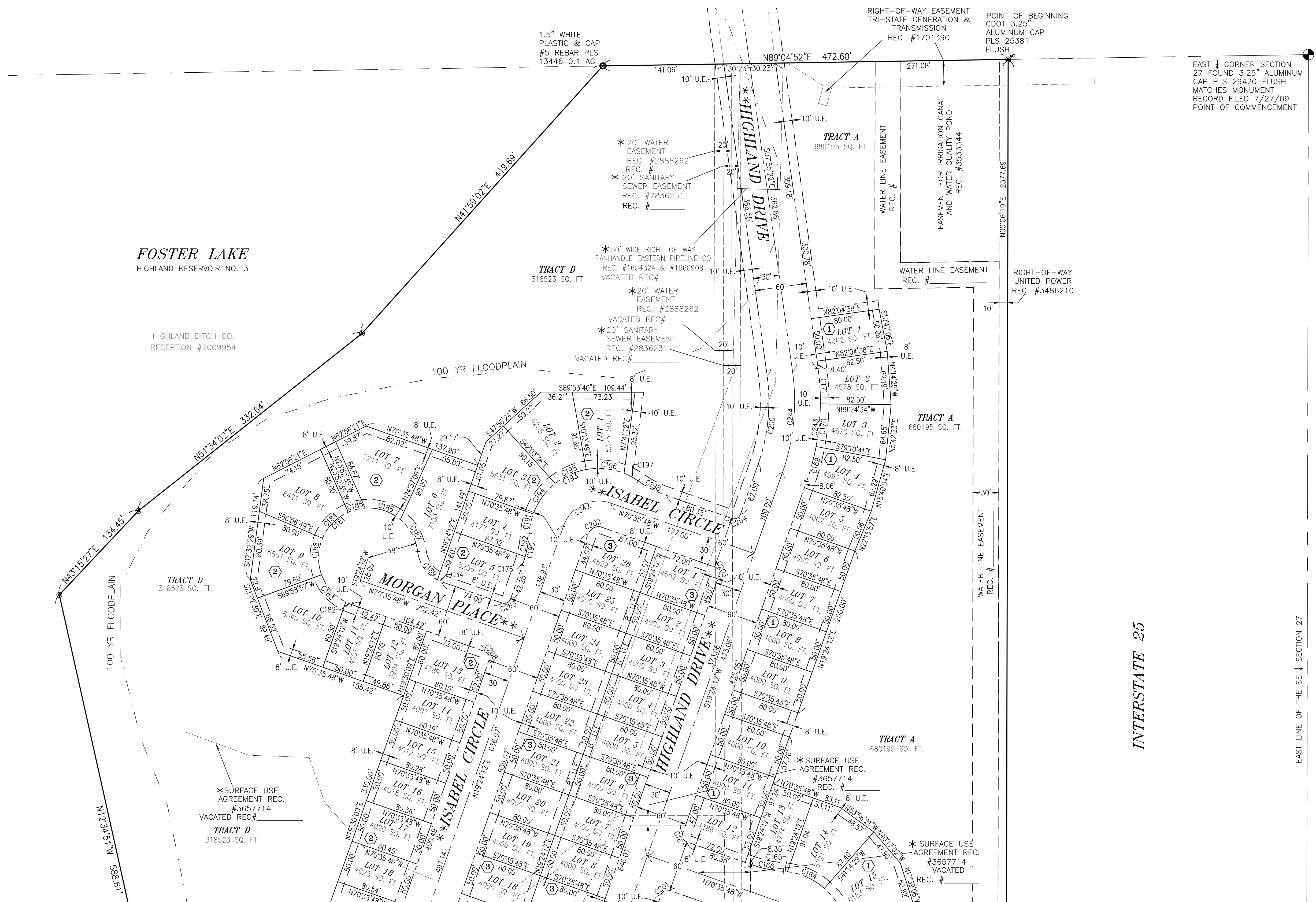

EAST 1/4 CORNER SECTION 27 FOUND 3.25" ALUMINUM CAP PLS 29420 FLUSH MATCHES MONUMENT RECORD FILED 7/27/09 POINT OF COMMENCEMENT

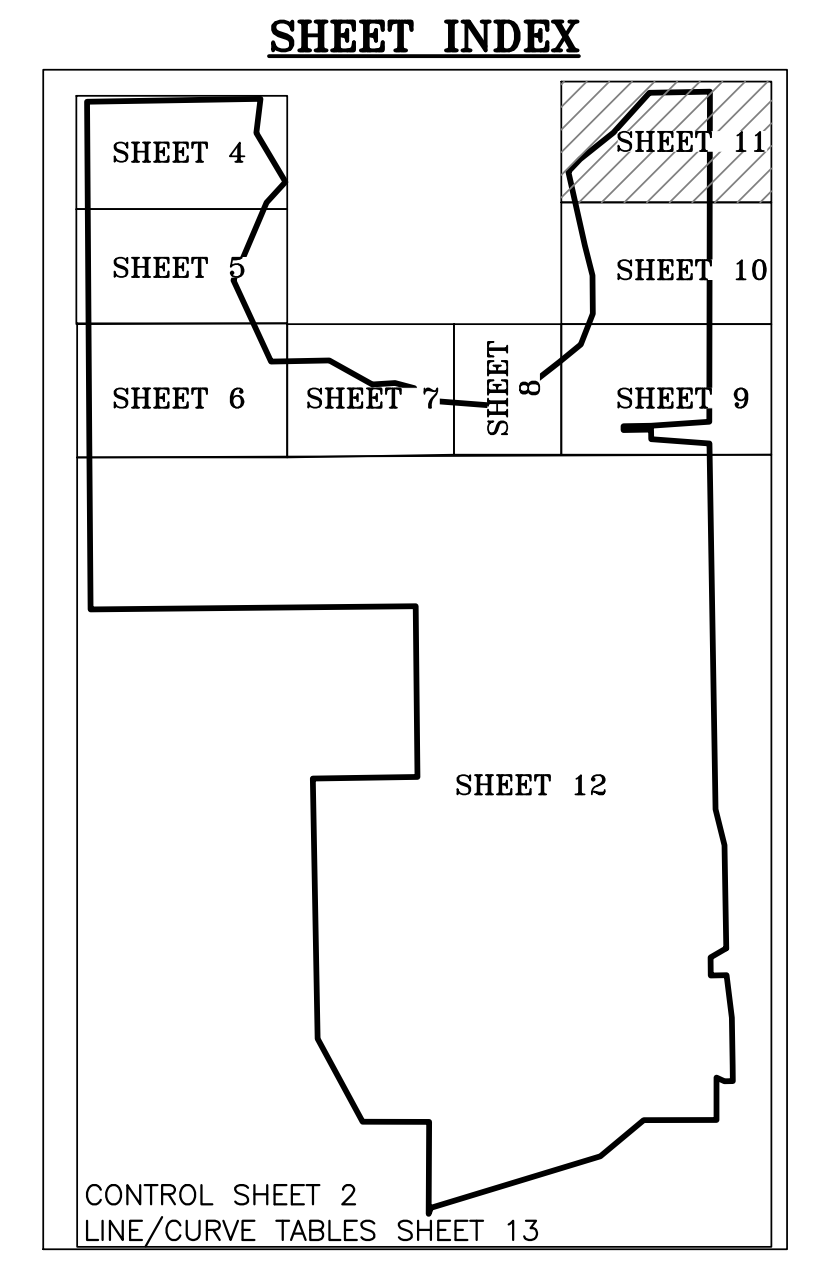

### LEGEND

- FOUND ALIQUOT CORNER (AS DESCRIBED ON SHEET 2)
- #5x18" REBAR AND 1.5" YELLOW PLASTIC CAP PLS 34580
- ⊙ FOUND MONUMENT AS DESCRIBED
- ⊙<sup>AC</sup> FOUND ALUMINUM CAP AS DESCRIBED
- ⊙ FOUND PIN & CAP AS DESCRIBED
- # BLOCK NUMBER
- SECTION LINE
- BOUNDARY LINE
- RIGHT-OF-WAY
- LOT LINE
- EXISTING EASEMENT
- EASEMENT BY FINAL PLAT
- 100 YEAR FLOODPLAIN
- ALL FOUND AND SET MONUMENTATION IS FLUSH UNLESS OTHERWISE NOTED.
- BG=BELOW GROUND  
AG=ABOVE GROUND
- \*=TO BE VACATED BY SEPARATE DOCUMENT  
REC.=RECEPTION  
U.E.=UTILITY EASEMENT  
\*\*=PUBLIC RIGHT-OF-WAY

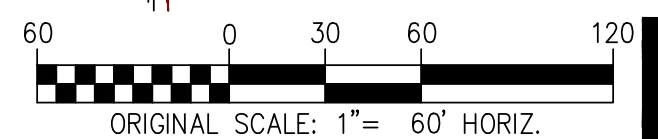

**RICK**  
ENGINEERING COMPANY  
9601 EAST EASTER AVE  
CENTENNIAL, CO 80112  
303.537.8020  
Tucson - San Diego - Riverside - Orange  
Sacramento - San Luis Obispo - Phoenix  
rickengineering.com

\\G:\PROJECTS\2010\1004\WATERFRONT\SURVEY\PLAT\1041.FINAL.PLAT.8-16-25.DWG

# WATERFRONT FILING NO. 1

FINAL PLAT

LOCATED IN THE SOUTH HALF OF SECTION 27 AND SECTION 34, TOWNSHIP 3 NORTH, AND THE  
NORTH HALF OF SECTION 3, TOWNSHIP 2 NORTH, ALL OF RANGE 68 WEST 6TH P.M.  
TOWN OF MEAD, COUNTY OF WELD, STATE OF COLORADO  
CONTAINING 586.072 ACRES±

SHEET 12 OF 13

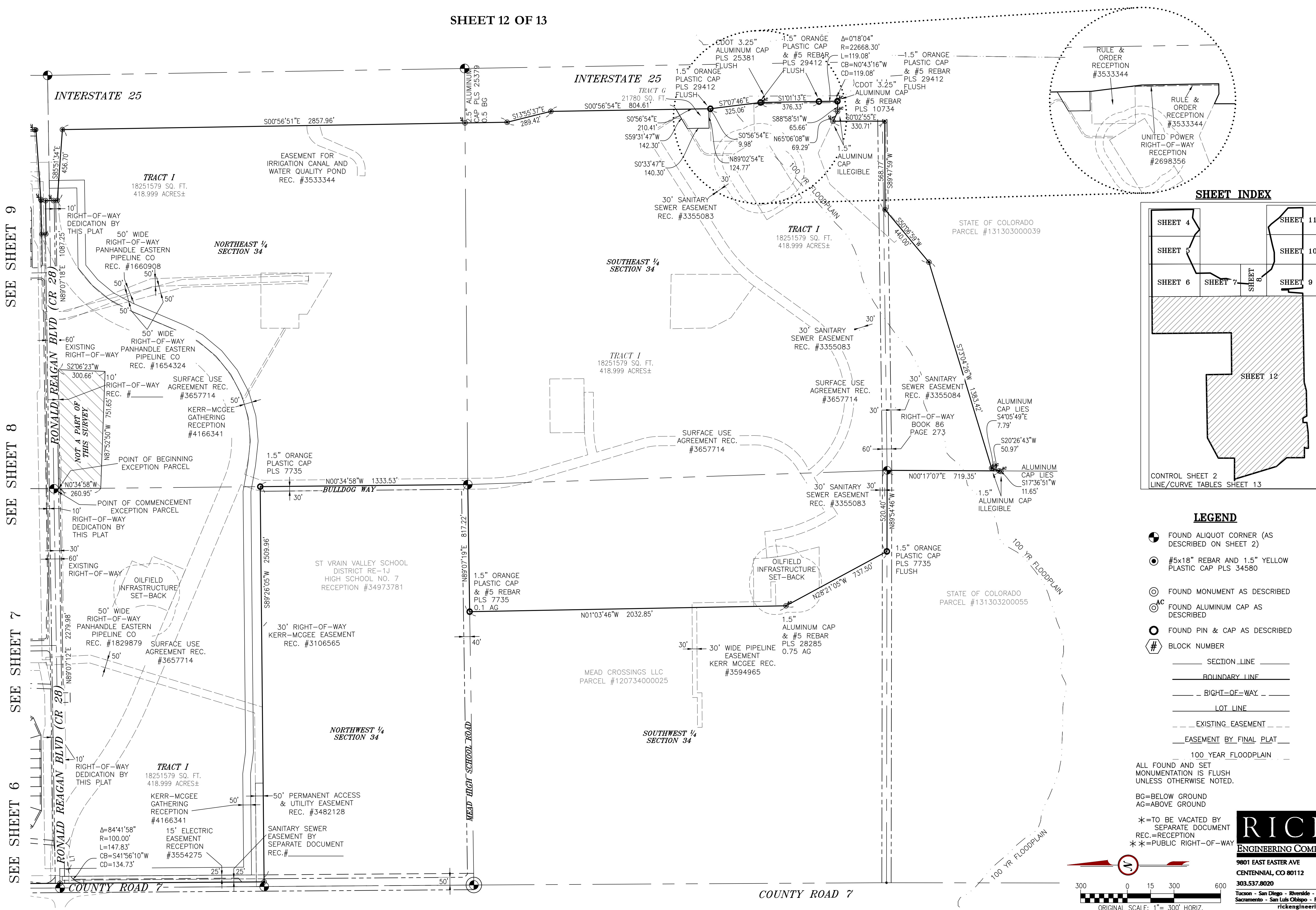

SEE SHEET 9  
SEE SHEET 8  
SEE SHEET 7  
SEE SHEET 6

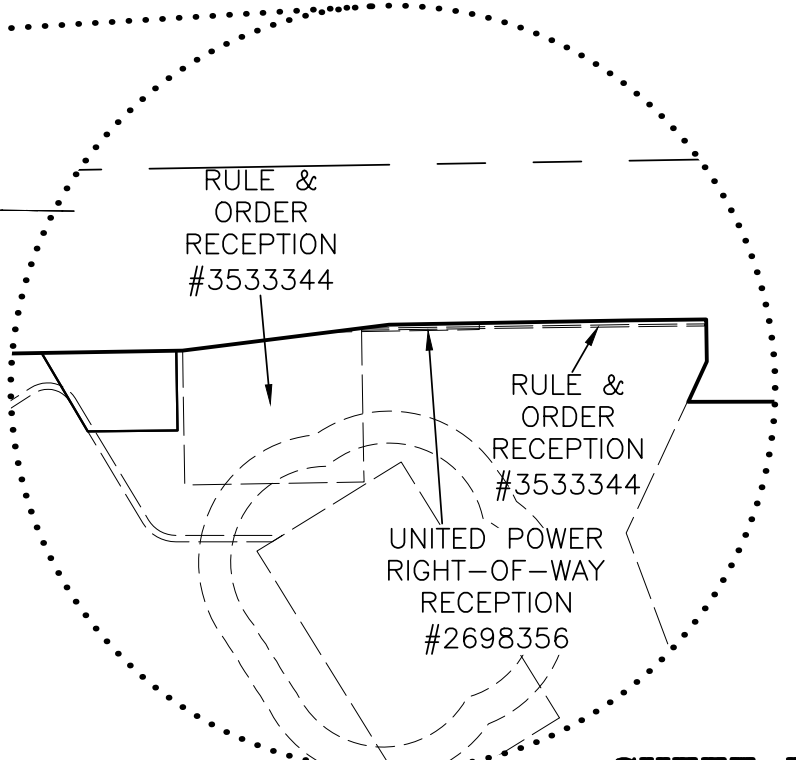

**SHEET INDEX**

SHEET 4	SHEET 5	SHEET 6	SHEET 7	SHEET 8	SHEET 9	SHEET 10	SHEET 11
SHEET 12							

CONTROL SHEET 2  
LINE/CURVE TABLES SHEET 13

- LEGEND**
- FOUND ALIQUOT CORNER (AS DESCRIBED ON SHEET 2)
  - ⊙ #5x18" REBAR AND 1.5" YELLOW PLASTIC CAP PLS 34580
  - ⊙ FOUND MONUMENT AS DESCRIBED
  - ⊙ FOUND ALUMINUM CAP AS DESCRIBED
  - ⊙ FOUND PIN & CAP AS DESCRIBED
  - # BLOCK NUMBER
  - SECTION LINE
  - BOUNDARY LINE
  - RIGHT-OF-WAY
  - LOT LINE
  - EXISTING EASEMENT
  - EASEMENT BY FINAL PLAT
  - 100 YEAR FLOODPLAIN
- ALL FOUND AND SET MONUMENTATION IS FLUSH UNLESS OTHERWISE NOTED.
- BG=BELOW GROUND  
AG=ABOVE GROUND
- \*=TO BE VACATED BY SEPARATE DOCUMENT  
REC.=RECEPTION  
\*\*=PUBLIC RIGHT-OF-WAY

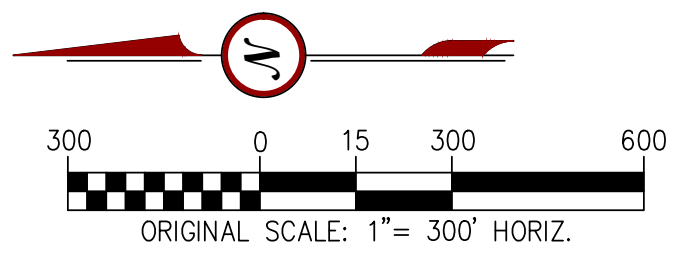

**RICK ENGINEERING COMPANY**  
9601 EAST EASTER AVE  
CENTENNIAL, CO 80112  
303.537.8020  
Tucson - San Diego - Riverside - Orange  
Sacramento - San Luis Obispo - Phoenix  
rickengineering.com

\\CPRICKENG.COM\PROJECTS\041\_WATERFRONT\SURVEY\PLAT\041\_FINAL\_PLAT\_8-16-22.DWG

