

**TOWN OF MEAD
AGREEMENT FOR PROFESSIONAL SERVICES
2022 EXTENSION**

Project/Services Name: **Pavement Marking and Striping Application Services**

THIS AGREEMENT FOR PROFESSIONAL SERVICES 2022 EXTENSION (“2022 Extension”) extends the term of that certain Professional Services Agreement entered into by and between **LOVELAND BARRICADE LLC**, a Colorado limited liability company with offices at 4335 Ward Avenue, Loveland, Colorado 80538 (the “Contractor”) and the **TOWN OF MEAD**, a municipal corporation of the State of Colorado (the “Town”), collectively referred to herein as the “Parties.”

RECITALS AND REPRESENTATIONS

WHEREAS, the Parties entered into that certain Agreement for Professional Services dated August 23, 2021 (“Agreement”), pursuant to which the Contractor provides pavement marking and striping services to the Town; and

WHEREAS, Section II.A. of the Agreement contemplates that the Parties may mutually agree in writing to renew the Agreement; and

WHEREAS, the Town desires to renew the Agreement and extend the term of the Agreement through the end of calendar year 2022, such that the term thereof shall expire December 31, 2022; and

WHEREAS, the Parties desire to set forth the unit prices and quantities and annual not-to-exceed amount for calendar year 2022 in this 2022 Extension.

NOW, THEREFORE, the Parties agree as follows:

1.0 EXTENSION OF TERM. The Agreement shall be extended to terminate on December 31, 2022, unless further extended or terminated in accordance with its terms.

2.0 2022 UNIT PRICES AND QUANTITIES. For 2022, the unit prices and quantities related to the Services under the Agreement shall be as shown in **Exhibit A** to this 2022 Extension.

3.0 2022 ANNUAL NOT TO EXCEED AMOUNT. The not-to-exceed amount for 2022 is Seventy-Five Thousand Dollars and No Cents (\$75,000.00).

4.0 2022 PAVEMENT MARKING MAPS. The areas where Contractor shall provide the Services in 2022 are shown in the pavement marking maps, attached hereto as **Exhibit B**.

5.0 ORIGINAL TERMS AND CONDITIONS. Except as amended herein, the original terms and conditions of the Agreement remain in full force and effect.

6.0 EFFECTIVE DATE. This 2022 Extension shall be effective as of the date of mutual execution by the Parties.

SIGNATURE PAGES FOLLOW

TOWN OF MEAD, COLORADO:

By: _____
Colleen G. Whitlow, Mayor

Date of execution: _____, 202__

ATTEST:

REVIEWED BY (*Excluding Exhibits*):

Mary E. Strutt, MMC, Town Clerk

Marcus McAskin, Town Attorney

CONTRACTOR:

Loveland Barricade LLC, a Colorado limited liability company

By: _____

Printed name: _____

Title: _____

Date of execution: _____, 202__

STATE OF COLORADO)
) ss.
COUNTY OF _____)

The foregoing Agreement for Professional Services 2022 Extension was subscribed, sworn to and acknowledged before me this ___ day of _____, 2022, by _____ (printed name) as _____ (title) of Loveland Barricade LLC, a Colorado limited liability company.

My commission expires: _____

(S E A L)

Notary Public
(Required for all contracts (C.R.S. § 8-40-202(2)(b)(IV)))

EXHIBIT A
2022 UNIT PRICES AND QUANTITIES

Unit Prices

Item #	Description	Unit	2022 Price	Quantity	Total
1	Walk Behind Striper	Gallon	\$ 43.63	105	\$ 4,581.15
2	Long Line Striping	Gallon	\$ 34.90	1474	\$ 51,442.60
3	Thermoplastic installation on Asphalt	Square Feet	\$ 10.91	700	\$ 7,637.00
4	Thermoplastic installation on Concrete	Square Feet	\$ 10.91	150	\$ 1,636.50
7	Line and Thermoplastic Removal	Square Feet	\$ 2.18	100	\$ 218.00
8	Survey, Track, & Tab Layout	Centerline Miles	\$ 327.19	1	\$ 327.19
9	Mobilization for work orders under \$2000	Lump Sum	\$ 327.19	1	\$ 327.19
10	Mobilization for work orders over \$2000	Lump Sum	\$ 327.19	2	\$ 654.38
11	Inlay Grinding in Asphalt - No Material	Square Feet	\$ 3.27	100	\$ 327.00
12	Inlay Grinding in Concrete - No Material	Square Feet	\$ 3.27	100	\$ 327.00
15	Traffic Control - Force Account	Lump Sum	\$ 7,500.00	1	\$ 7,500.00
TOTAL					\$ 74,978.01

Quantity Estimate

Location	Total Gallons	Stop Bar (SF)	Arrow (SF)	Combo Arrow (SF)	ONLY (SF)	Bike/Arrow (SF)	RxR (SF)	Cross walk (SF)
WCR 38 west of WCR 7	1.1	40						
WCR 38 east of WCR 7	95.3	30	62		45			
WCR 38 east of I-25	0.0							
WCR 36 east of WCR 7	64.2	60	62	55				
Margil Rd north of WCR 38	4.7		31		22.5	24		
Margil Rd south of WCR 38	6.8							
WCR 34 west of school to WCR 7	59.9	60	31				141	
WCR 34 west of WCR 5	23.0	30						
WCR 34 east of WCR 7 to I25	98.8		31					
WCR 32 east of WCR 7	82.7	62						
WCR 32 east of Frontage Road	121.3	30						
WCR 28 east of WCR 7 starting at chip seal section	53.2	30						
WCR 5.5 south of SH66 to Saddle Drive	31.9							
WCR 7 south of SH66 to High School	119.3	30	186		135			
WCR 7 north of SH66 to WCR 34	148.0	26						60
WCR 7 north of WCR 34 to WCR 38	34.0	40	31	55			282	60
WCR 34.5 west of WCR 7 to WCR 5	70.6							100
WCR 5 north of WCR 34.5 to WCR 36	66.1							
WCR 5 south of WCR 34.5 to WCR 34	43.9	30						
WCR 5 south of WCR 34 to SH66	132.2	70						
WCR 9.5 north from WCR 28 to SH66	67.6		31					
WCR 9.5 north from SH66 to Knights Way	66.7	40						
Mead Street south of SH 66 to End	27.5	60	62		45			
TOTAL	1419	644	534	117	254	31	430	226

EXHIBIT B
2022 PAVEMENT MARKING MAPS

(see attached)

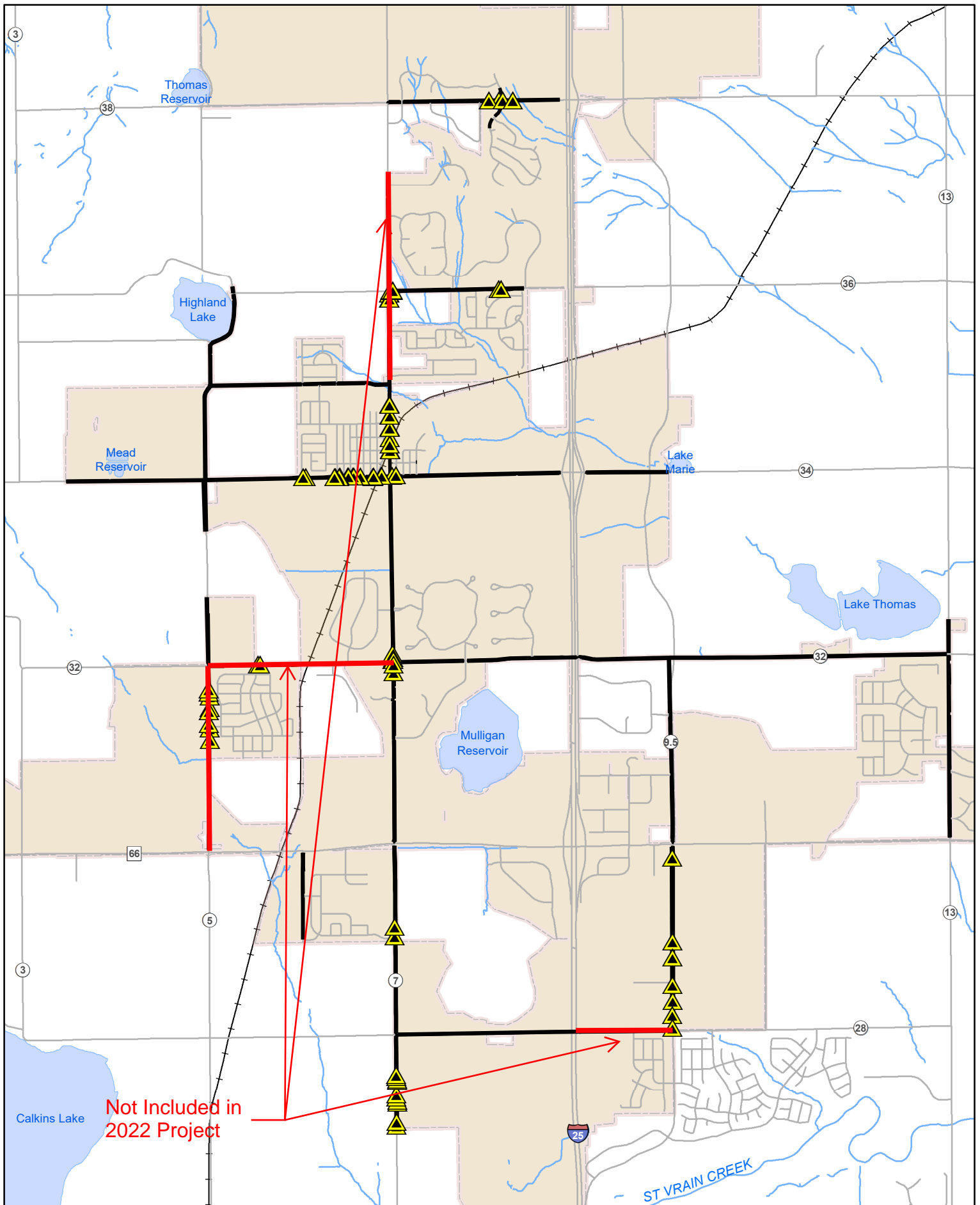

Not Included in
2022 Project



Pavement Markings Overview

File: PavementMarking.mxd

Updated: 5/17/2022

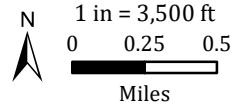

- Pavement Symbols
- Pavement Striping
- Town Boundary

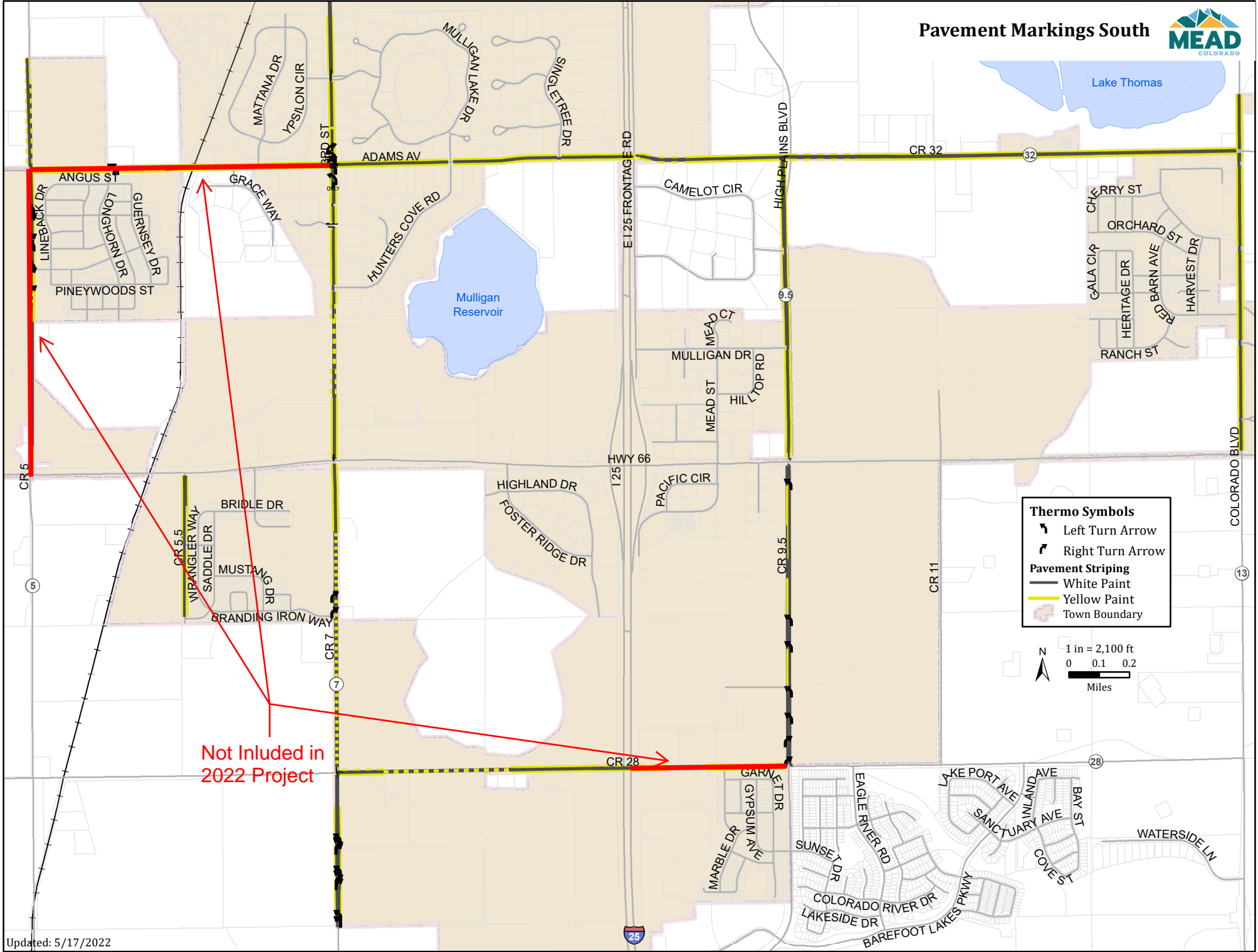
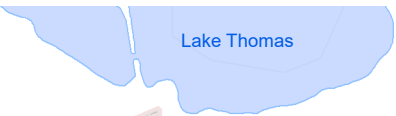

Thermo Symbols

- Left Turn Arrow
- Right Turn Arrow

Pavement Striping

- White Paint
- Yellow Paint
- Town Boundary

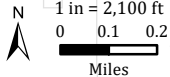

Not Included in 2022 Project



Pavement Markings North

- Thermo Symbols**
- Left Turn Arrow
 - Right Turn Arrow
- Pavement Striping**
- White Paint
 - Yellow Paint
 - Town Boundary

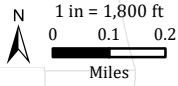

Not Included in 2022 Project

