

# PSP Case 25-01: 31691 Dequindre Road

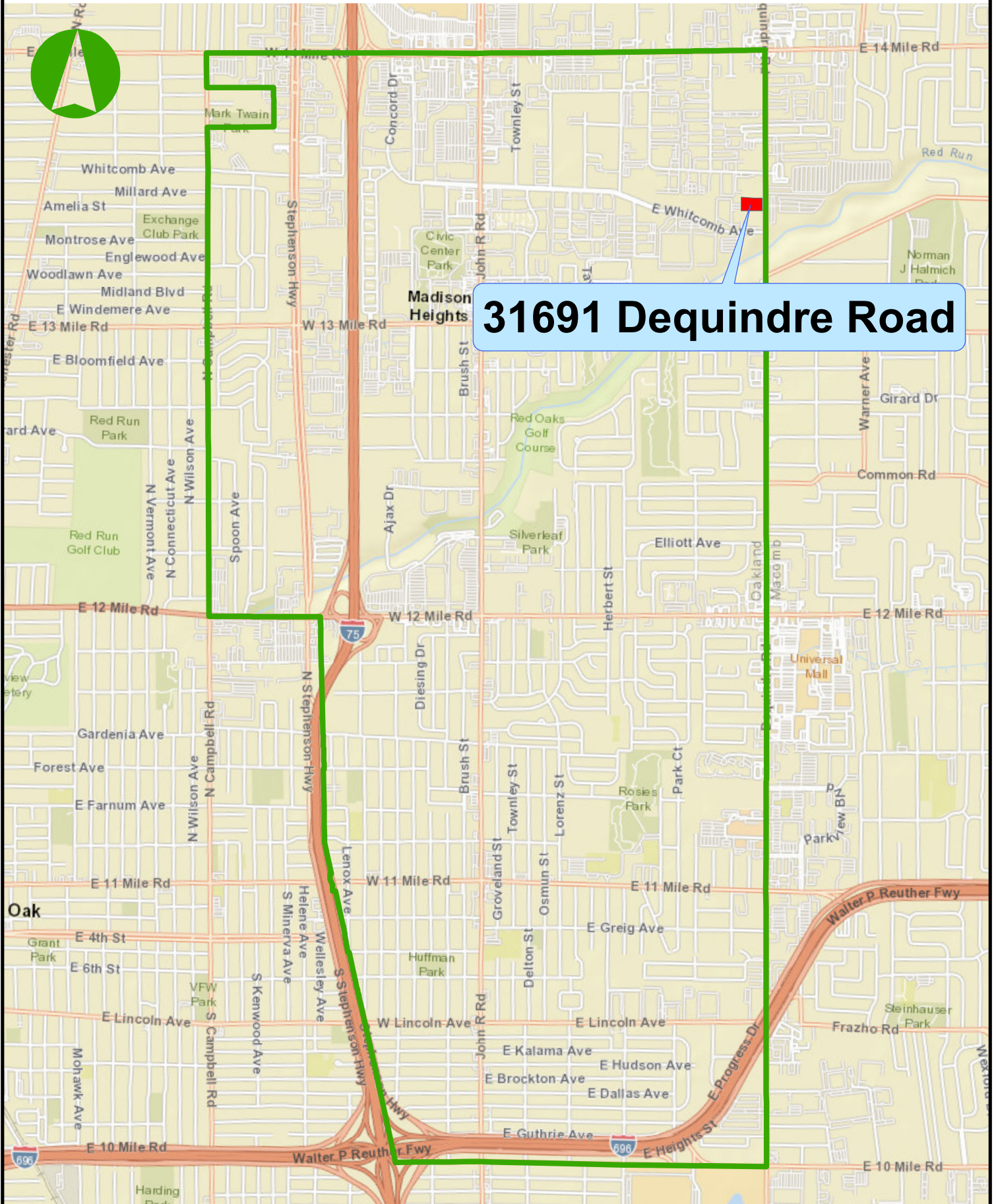

# Site Address: 31691 Dequindre Road



[Click for maps](#)

### Aerial

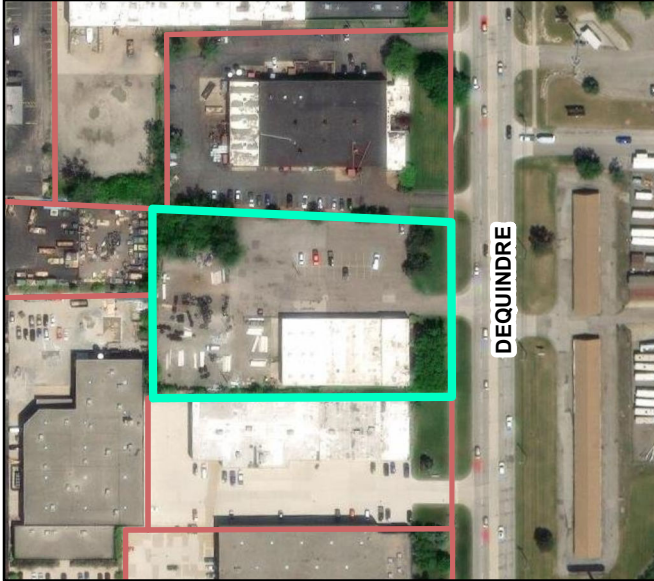

 31691 Dequindre Rd  Parcels

### Existing Land Use

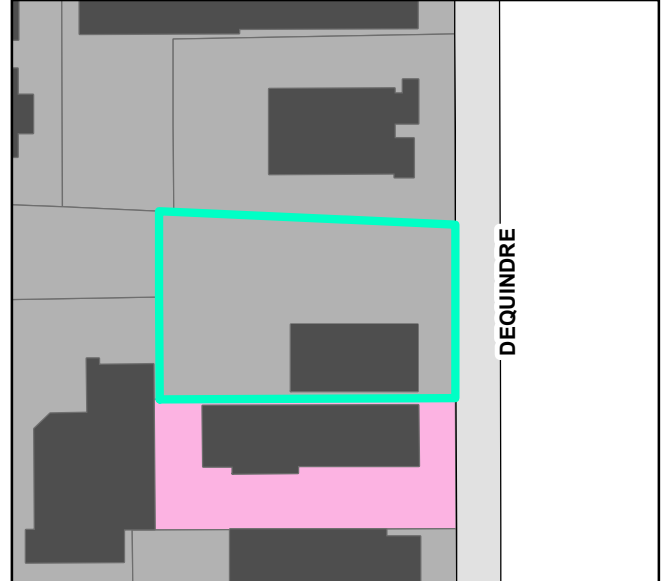

 31691 Dequindre Rd  Industrial  
 Buildings  Office

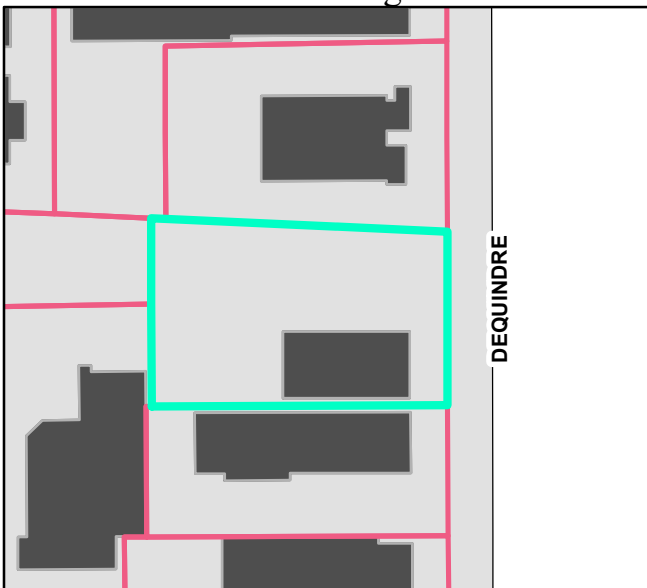

### Zoning

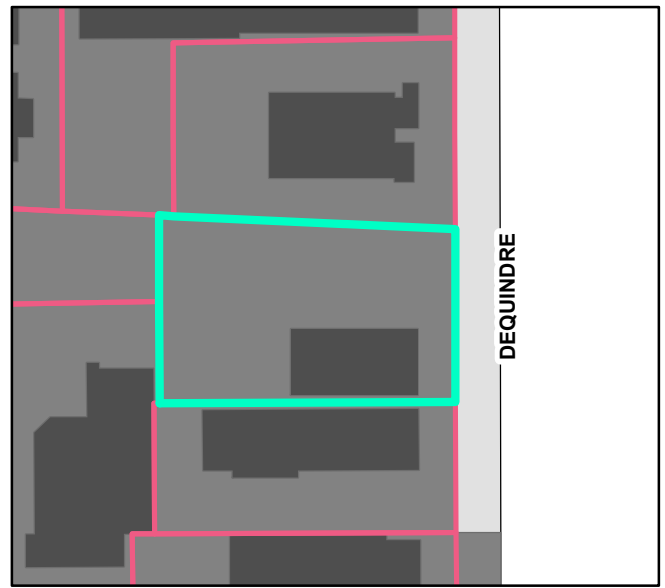

 31691 Dequindre Rd  Buildings  
 Parcels  M-1 Light Industrial

### Future Land Use



 31691 Dequindre Rd  Industrial  
 Parcels

# PSP Case 25-01: 31691 Dequindre Road Buffer 300 Ft

