

EXISTING PARCEL CONFIGURATION

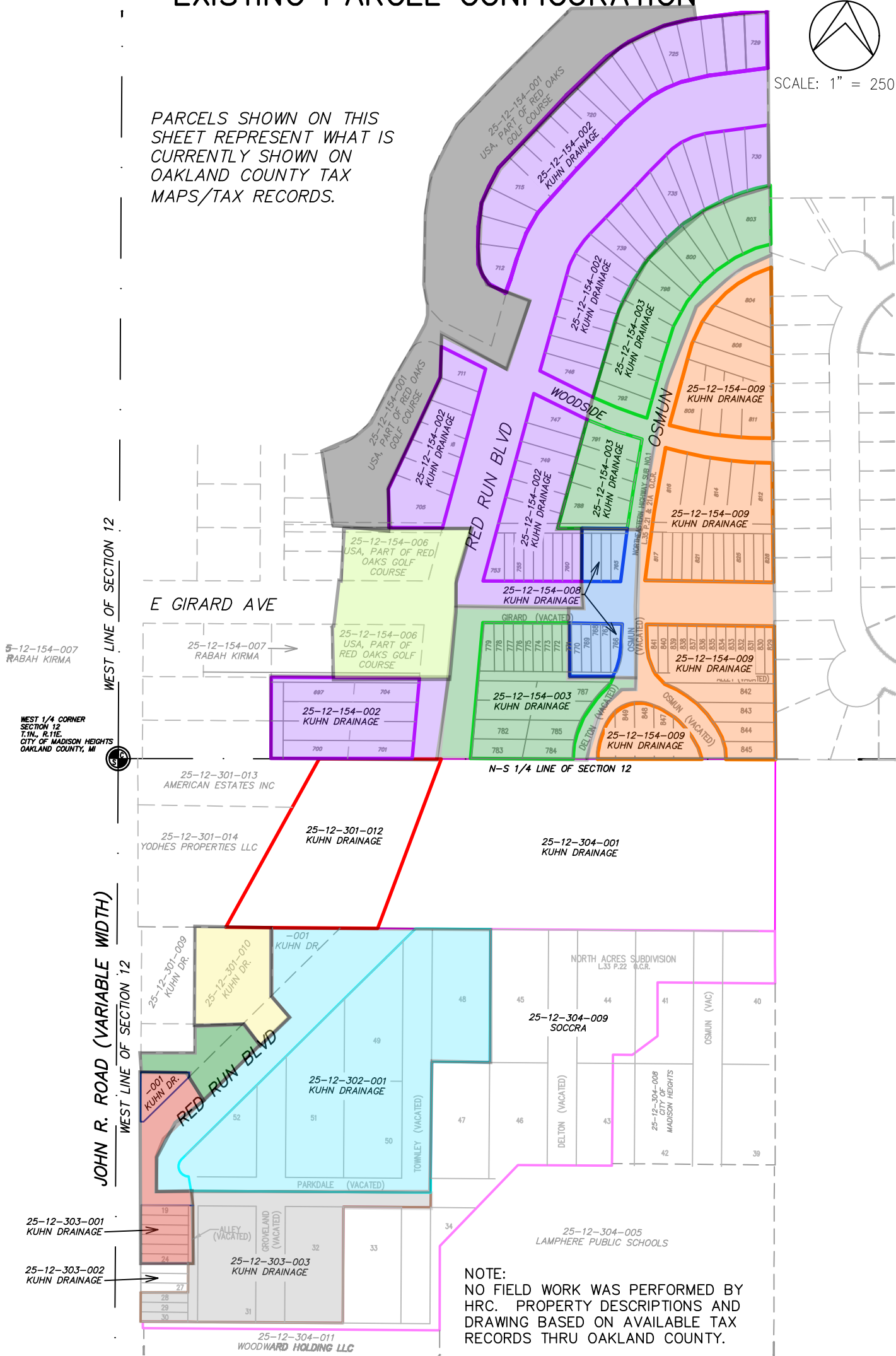

SCALE: 1" = 250'

PARCELS SHOWN ON THIS SHEET REPRESENT WHAT IS CURRENTLY SHOWN ON OAKLAND COUNTY TAX MAPS/TAX RECORDS.



NOTE:
NO FIELD WORK WAS PERFORMED BY HRC. PROPERTY DESCRIPTIONS AND DRAWING BASED ON AVAILABLE TAX RECORDS THRU OAKLAND COUNTY.

11/12/2025 1:08 PM

V:\202505\20250515\F\Property\F20250515_LotSplitDrawings.dwg

Piggott, Robert

DRAWN:	B.PIGGOTT
CHECKED:	S.JACOBI
APPROVED:	A.MICKALICH

JOB NO.	20250515
DATE	11/05/2025



555 HULET DRIVE
BLOOMFIELD HILLS, MICH. 48303 - 0824
PHONE: (248) 454-6300
FAX (1st. Floor): (248) 454-6312
WEB SITE: www.hrcengr.com

SHEET NO.	1
OF	8