

THESE DRAWINGS ARE THE SOLE PROPERTY OF LEAP ASSOCIATES INTERNATIONAL, INC. AND SHALL NOT BE REPRODUCED IN WHOLE OR IN PART BY ANY OTHER PARTY FOR REUSE ON ANY EXTENSION OF THIS PROJECT OR ANY OTHER PROJECT(S) WITHOUT THE EXPRESS WRITTEN PERMISSION OF LEAP ASSOCIATES INTERNATIONAL, INC.

Eave of flat roof section

DFE = 14.00'

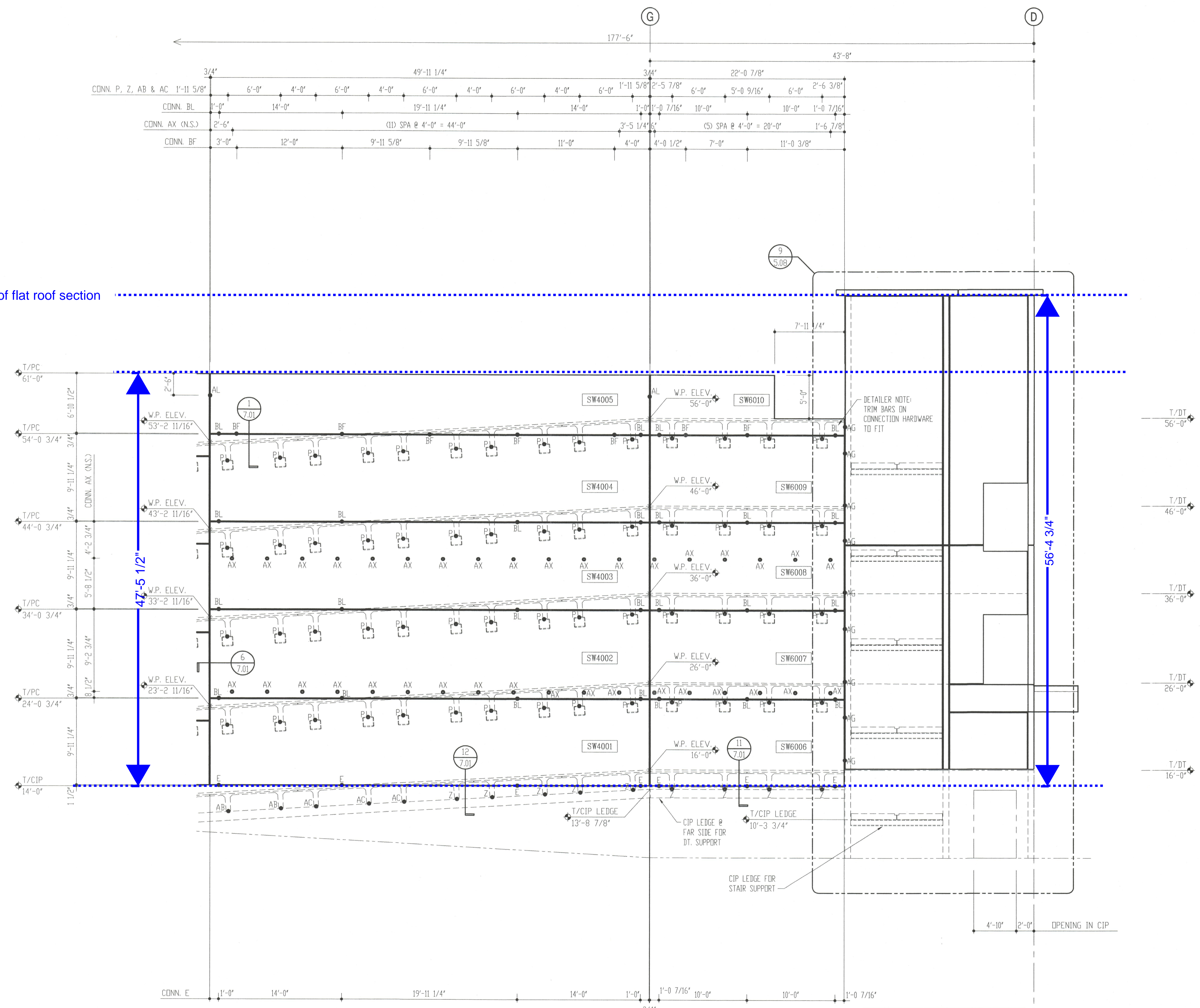

FILE & FIELD
OCT 2 1 2004

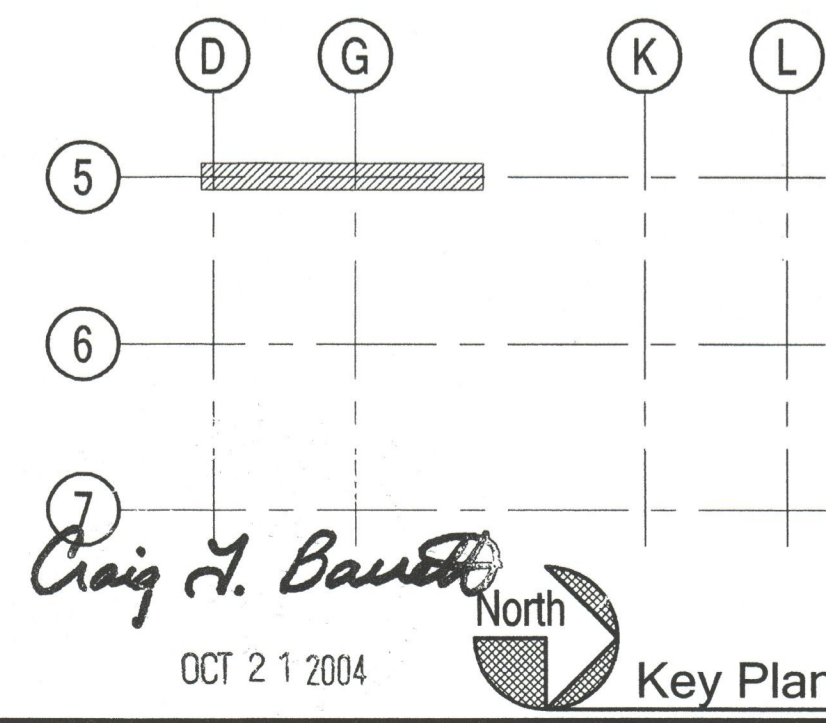

Craig Barrett
Florida P.E.# 43212
Certificate of Authorization_00000159

PARTIAL WEST ELEVATION ALONG GRID 5 (LOOKING EAST)

CONN. SHEET	QUAN.
AB 8.03 REF	AL 8.03 2
AC 8.03 REF	AX 8.04 36
AG 8.03 REF	BF 8.05 7
E 8.01 REF	BL 8.02 25
P 8.02 REF	
Z 8.02 REF	

Date	Description
9/24/04	FILE & FIELD
8/6/04	FOR APPROVAL
7/2/04	FOR APPROVAL
3/12/04	PERMIT

LEAP ASSOCIATES International, Inc.
 P.O. Box 16007 / Tampa, FL 33687 / Phone (813) 986-0979
 P.O. Box 2226 / Denver, CO 80221 / Phone (303) 426-0222
CONSULTING STRUCTURAL ENGINEERS
 Client Project # 24006 LEAP Project # GAT-0301
 Drawing Creation Scale = 3/16" = 1'-0" (Printed Scale May Vary)

Hubbard's Marina Parking Garage
 Madeira Beach, Florida
Gate Concrete Products
 Project
 Client
 Architect Long & Associates
 General Contractor Rannon Jimenez
 Drawing Title Exterior Elevation

NOTES:
 See 6.00 series sheets for product sections by mark number series.
 Connections for side-UNO.
 EDGE OF WALL
 FIN. FLR.
 W.P. ELEV.
 Sheet Number
3.05