

INTERSECTION AND SIGHT VISIBILITY NOTE
 NO OBSTRUCTIONS TO VISION (OTHER THAN TREE OR POST) EXCEEDING 36" IN HEIGHT ALLOWED WITHIN INTERSECTION VISIBILITY TRIANGLE PER SECTION 110-423 (A). AREA WITHIN SIGHT VISIBILITY TRIANGLE SHALL PROVIDE UNOBSTRUCTED VISIBILITY AT A LEVEL BETWEEN 36 INCHES AND TEN FEET PER SECTION 110-423 (B). TREES AND PLANT MATERIAL WITHIN BOTH VISIBILITY TRIANGLES TO BE MAINTAINED AND TRIMMED IN SUCH A MANNER THAT CROSS VISIBILITY IS NOT HINDERED IN ACCORDANCE WITH THESE CODE SECTIONS.

DESIGNED: SPC
 DRAWN: MKC
 CHECKED: SPC
 DATE:

Gulf Coast Consulting, Inc.
 Land Development Consulting
 ENGINEERING TRANSPORTATION PLANNING PERMITTING
 13825 ICOOT BLVD., SUITE 605
 Clearwater, Florida 33765
 Phone: (727) 524-1818 Fax: (727) 524-6096
 WWW.GULFCOASTCONSULTINGINC.COM

PREPARED FOR:
WILLIAM KARNS ENTERPRISES, INC
 101 150th AVENUE
 MADEIRA BEACH, FL 33708
 PHONE: 727-367-3000

SHEET DESCRIPTION:
JOHNS PASS VILLAGE RESORT
RW Vacation Exhibit A

NO.	DATE	REVISIONS
2	12/04/25	REVISED PER CITY COMMENTS
1	10/20/25	ADDED SHEET

SEAN P. CASHEN
 STATE OF FLORIDA
 PROFESSIONAL ENGINEER
 LICENSE NO. 42505

THIS ITEM HAS BEEN DIGITALLY SIGNED AND SEALED BY SEAN P. CASHEN ON THE DATE INDICATED HERE.

PRINTED COPIES OF THIS DOCUMENT ARE NOT CONSIDERED SIGNED AND SEALED AND THE SIGNATURE MUST BE VERIFIED ON ANY ELECTRONIC COPIES.

THESE PLANS MAY NOT BE COPIED OR MODIFIED WITHOUT WRITTEN PERMISSION FROM GULF COAST CONSULTING, INC.

SEAN P. CASHEN, P.E. #42505
 NOT VALID UNLESS SIGNED & ENDORSED BY A REGISTERED ENGINEER
 GULF COAST CONSULTING, INC.
 CERTIFICATE OF AUTHORIZATION No. 9714

SHEET NO: 25-003
 DATE: 03/20/25
EX

V:\Projects\2025\12\12-03\12-03-25-003-01.dwg 12/10/25 10:30 AM

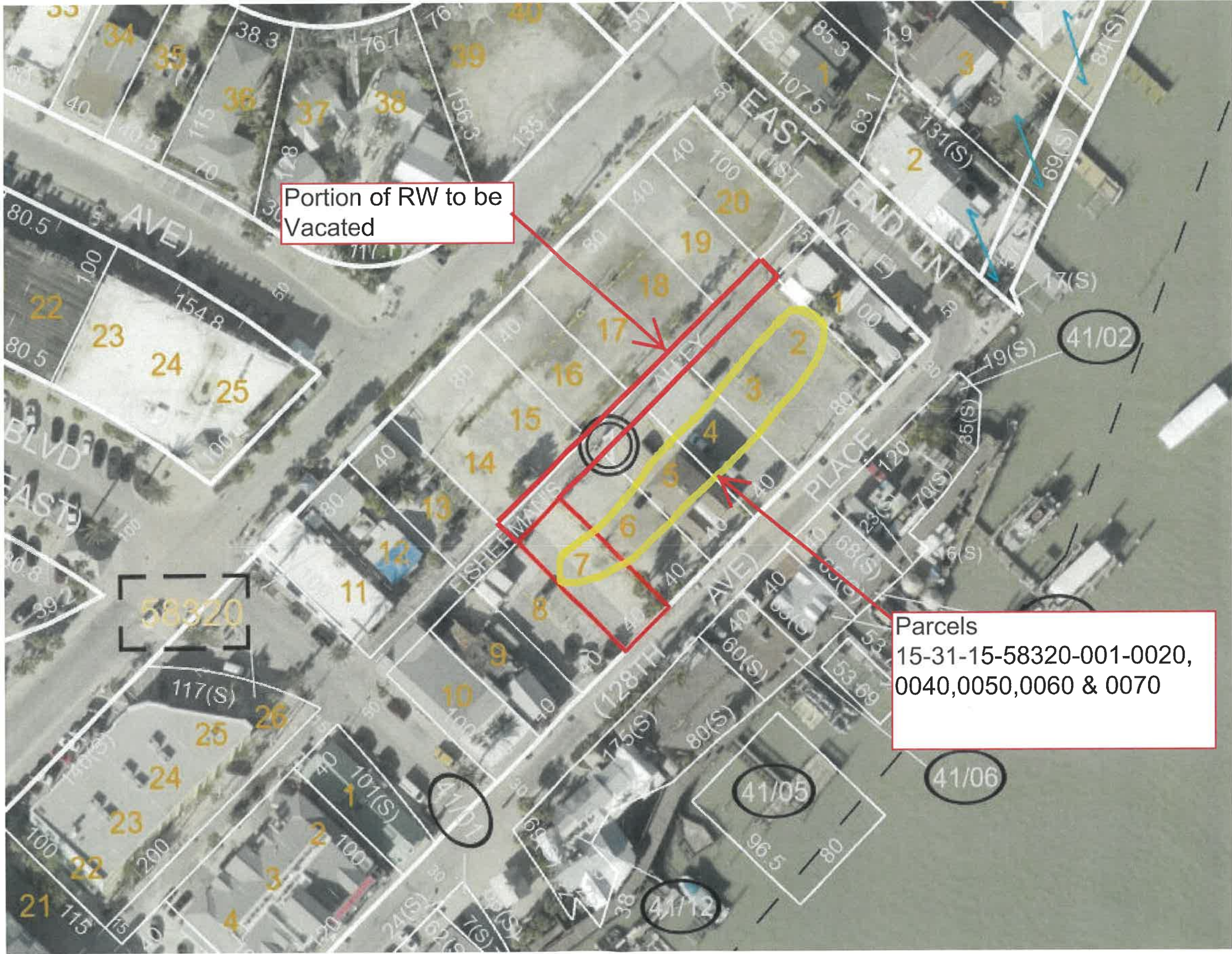

Portion of RW to be Vacated

Parcels
15-31-15-58320-001-0020,
0040,0050,0060 & 0070

58320

41/02

41/05

41/06

41/07

41/12

