

SKETCH-OF-LEGAL

SECTION 15, TOWNSHIP 31 SOUTH, RANGE 15 EAST
PINELLAS COUNTY, FLORIDA

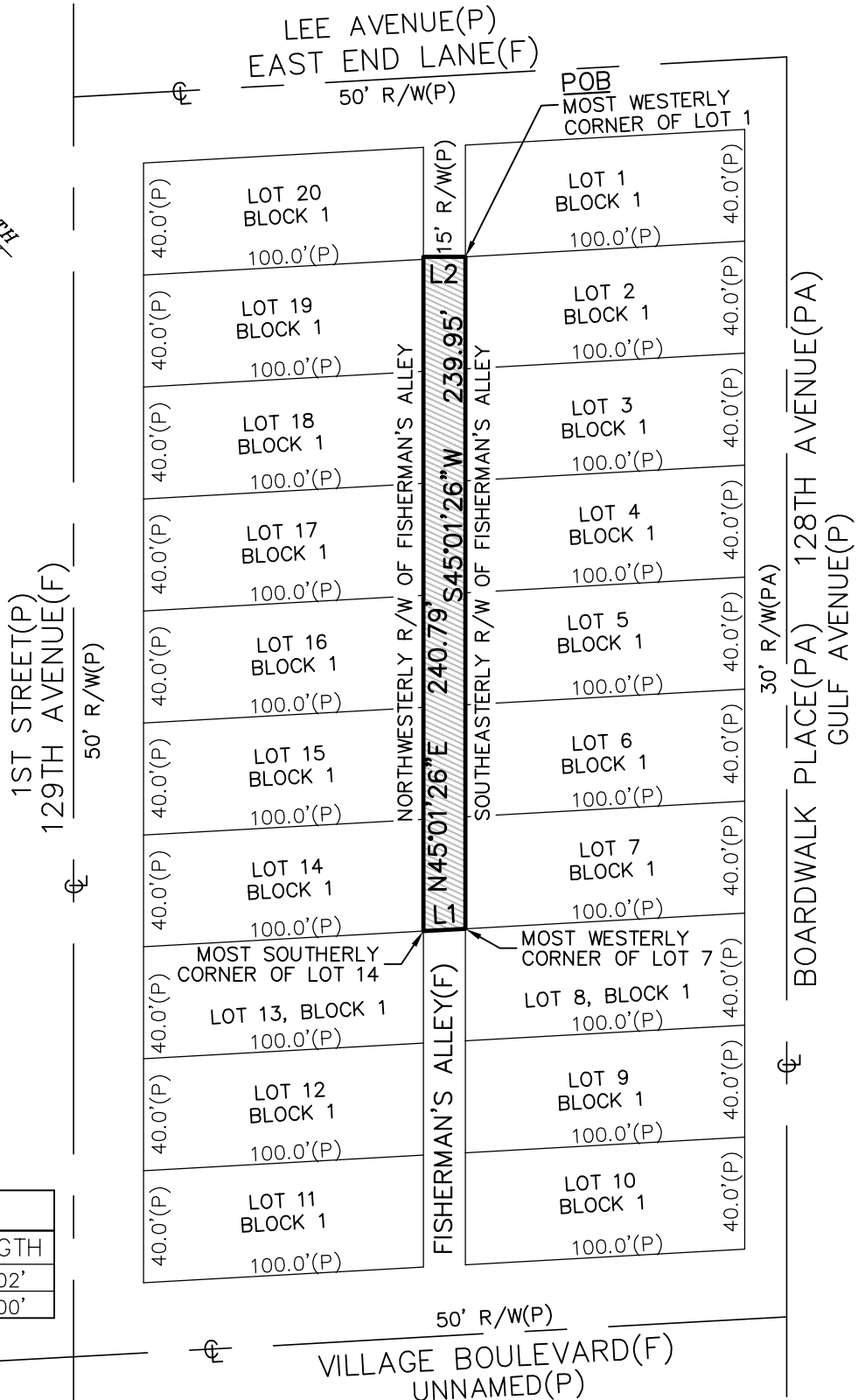
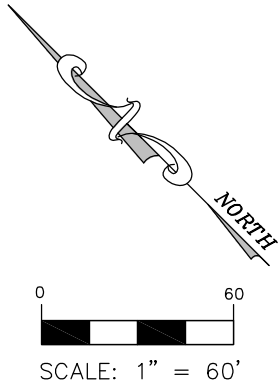

LINE TABLE		
LINE	BEARING	LENGTH
L1	N48°11'15"W	15.02'
L2	S44°58'34"E	15.00'

THIS IS NOT A BOUNDARY SURVEY

NAME AND ADDRESS OF THE PREPARER:

DRAWN BY: HW
CHECKED BY: D.J.E.
DATE: DECEMBER 2, 2025
SCALE: 1"=60'
SHEET 1 of 2
W.O. 6330

ABBREVIATION LEGEND:	
(F)	= Field Data
(P)	= Data per Plat
(PA)	= Data per Property Appraiser
POB	= Point of Beginning
R/W	= Right-of-Way
⊕	= Centerline

GEODATA SYSTEMS INC. D/B/A
GEODATA SERVICES
1166 KAPP DRIVE
CLEARWATER, FL 33765
PHONE: (727) 447-1763

LB 7466



SKETCH—OF—LEGAL

SECTION 15, TOWNSHIP 31 SOUTH, RANGE 15 EAST
PINELLAS COUNTY, FLORIDA

LEGAL DESCRIPTION:

A PORTION OF FISHERMAN'S ALLEY, A 15 FOOT RIGHT-OF-WAY NOT NAMED ON THE PLAT, LYING IN BLOCK 1, MITCHELL'S BEACH JOHNS PASS, ACCORDING TO THE PLAT THEREOF AS RECORDED IN PLAT BOOK 3, PAGE 54, OF THE PUBLIC RECORDS OF PINELLAS COUNTY, FLORIDA, FURTHER DESCRIBED AS FOLLOWS:

BEGIN AT THE MOST WESTERLY CORNER OF LOT 1, SAID BLOCK 1; THENCE SOUTH 45°01'26" WEST ALONG THE SOUTHEASTERLY RIGHT-OF-WAY OF FISHERMAN'S ALLEY, A DISTANCE OF 239.95 FEET TO THE MOST WESTERLY CORNER OF LOT 7, SAID BLOCK 1; THENCE LEAVING SAID SOUTHEASTERLY RIGHT-OF-WAY, NORTH 48°11'15" WEST, A DISTANCE OF 15.02 FEET TO THE MOST SOUTHERLY CORNER OF LOT 14, SAID BLOCK 1; THENCE NORTH 45°01'26" EAST, ALONG THE NORTHWESTERLY RIGHT-OF-WAY LINE OF FISHERMAN'S ALLEY, A DISTANCE OF 240.79 FEET; THENCE LEAVING SAID NORTHWESTERLY RIGHT-OF-WAY, SOUTH 44°58'34" EAST, A DISTANCE OF 15.00 FEET BACK TO THE POINT OF BEGINNING.

CONTAINING 3,604 SQUARE FEET OR 0.083 ACRE, MORE OR LESS.

SURVEYOR'S NOTES:

BEARING BASIS: THE NORTHWESTERLY RIGHT-OF-WAY LINE OF FISHERMAN'S ALLEY BEING N45°01'26"E, ASSUMED.

SURVEYOR'S CERTIFICATION:

I, DENNIS J. EYRE, THE SURVEYOR IN RESPONSIBLE CHARGE, HEREBY CERTIFY THAT THIS SKETCH IS ACCURATE TO THE BEST OF MY KNOWLEDGE AND BELIEF. SKETCH NOT VALID WITHOUT THE SIGNATURE AND ORIGINAL RAISED SEAL OF A FLORIDA LICENSED SURVEYOR AND MAPPER, OR ELECTRONIC DIGITAL SIGNATURE IN ACCORDANCE WITH STATE OF FLORIDA ADMINISTRATIVE CODE RULE 5J-17.062.

Dennis J. Eyre
PLS 2865

Digitally signed by
Dennis J. Eyre PLS 2865
Date: 2025.12.02
14:19:03 -05'00'

DENNIS J. EYRE, P.L.S. FLA. REG. No. 2865
DATE: DECEMBER 2, 2025

NAME AND ADDRESS OF THE PREPARER:

THIS IS NOT A BOUNDARY SURVEY

DRAWN BY: HW
CHECKED BY: D.J.E.
DATE: DECEMBER 2, 2025
<i>SHEET 2 of 2</i>
W.O. 6330

ABBREVIATION LEGEND:	
(F)	= Field Data
(P)	= Data per Plat
(PA)	= Data per Property Appraiser
POB	= Point of Beginning
R/W	= Right-of-Way
☉	= Centerline

GEODATA SYSTEMS INC. D/B/A
GEODATA SERVICES
1166 KAPP DRIVE
CLEARWATER, FL 33765
PHONE: (727) 447-1763

LB 7466

