

816 BAY POINT DRIVE - SURVEY OF HOUSE PRIOR TO ELEVATION

BOUNDARY SURVEY

File Copy

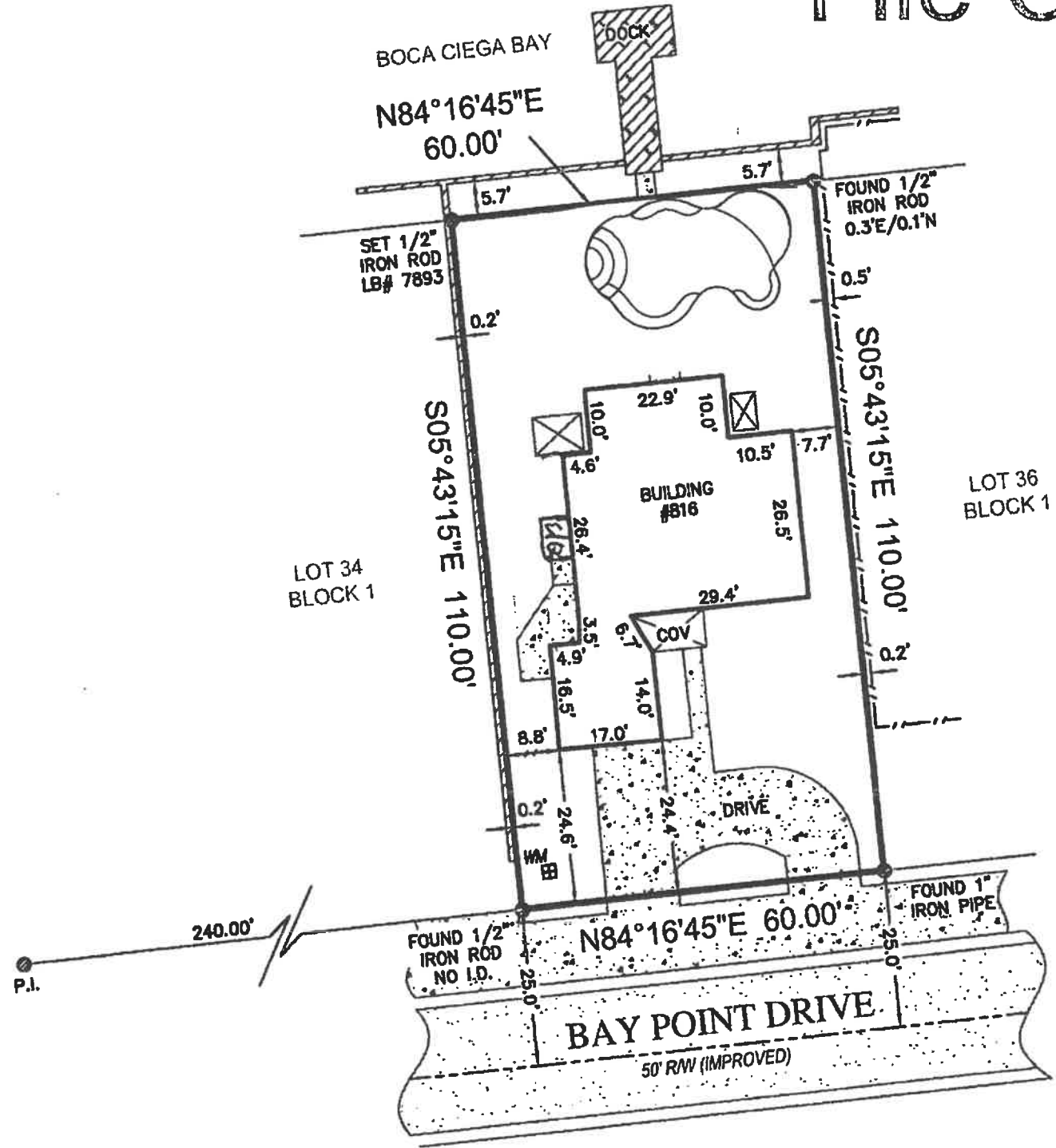

SURVEY NOTES

- CONCRETE DRIVE CROSSES SOUTHERLY SIDE OF LOT
- THERE ARE FENCES NEAR THE BOUNDARY OF THE PROPERTY
- PROPERTY SUPPLIED BY CITY WATER AND SEWER



SURVEYORS CERTIFICATE

I HEREBY CERTIFY THAT THIS BOUNDARY SURVEY IS A TRUE AND CORRECT REPRESENTATION OF A SURVEY PREPARED UNDER MY DIRECTION. NOT VALID WITHOUT AN AUTHENTICATED ELECTRONIC SIGNATURE AND AUTHENTICATED ELECTRONIC SEAL, OR A RAISED EMBOSSED SEAL AND SIGNATURE.

Kenneth Osborne
 (SIGNED) _____

Kenneth Osborne
 Digitally signed by Kenneth Osborne
 Date: 2016.06.29 12:25:57 -04'00'

KENNETH J. OSBURNE
 PROFESSIONAL SURVEYOR AND MAPPER #6415

PAGE 2 OF 2 PAGES
 (NOT COMPLETE WITHOUT PAGE 1)

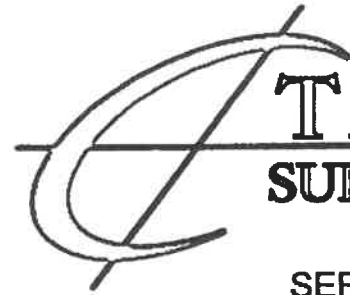

TARGET

SURVEYING, LLC

LB #7893

SERVING FLORIDA
 6250 N. MILITARY TRAIL, SUITE 102
 WEST PALM BEACH, FL 33407
 PHONE (561) 640-4800
 STATEWIDE PHONE (800) 226-4807
 STATEWIDE FACSIMILE (800) 741-0576
 WEBSITE: <http://targetsurveying.net>

