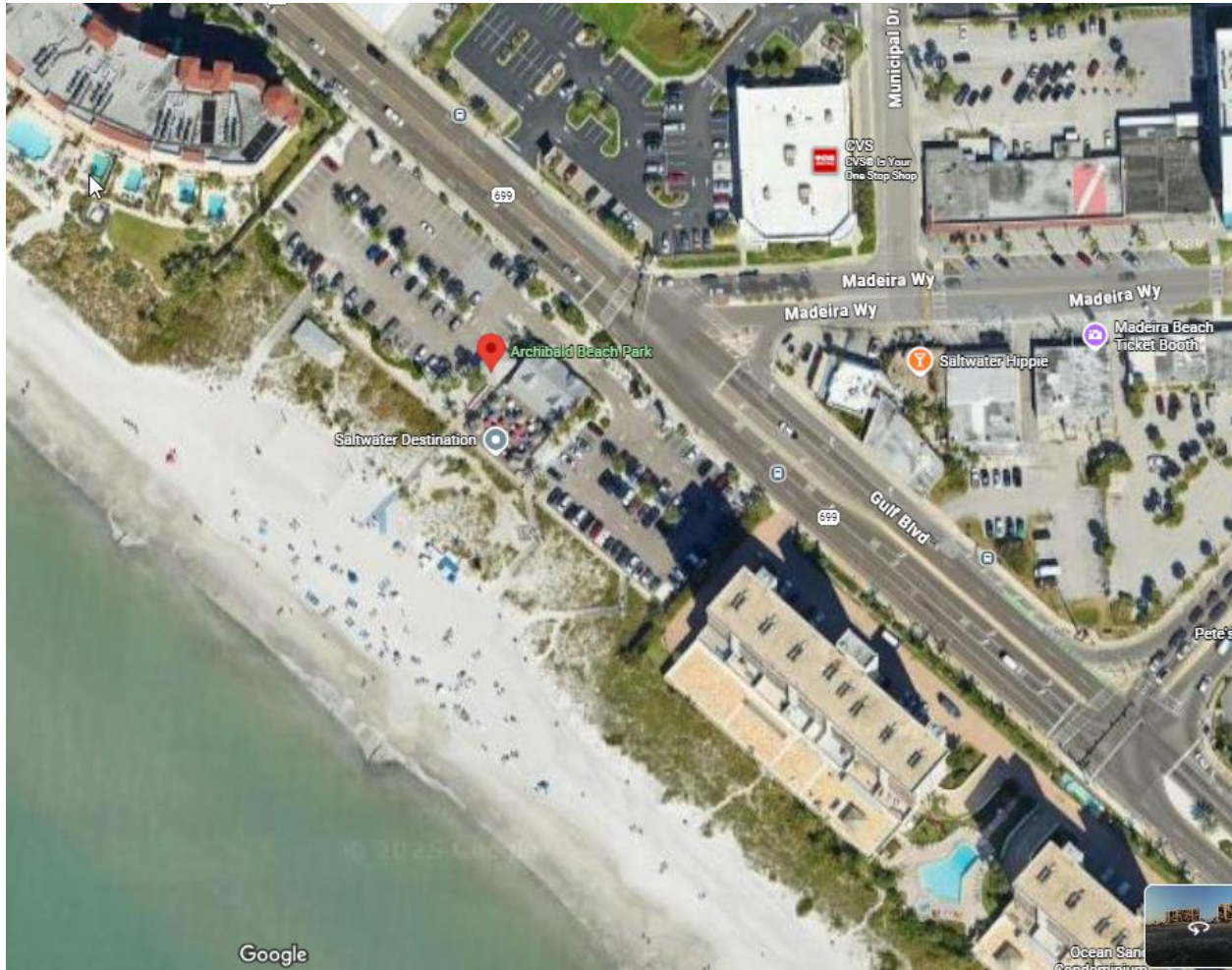

EXHIBIT "A"



Parcel #09-31-15-00000-130-0500

Legal: MADEIRA BEACH VETS PARK BEING PART OF GOVT LOTS 1 & 2 OF SEC 9-31-15
DESC BEG AT ON W R/W OF GULF BLVD 30FT S'LY OF N LINE OF SD GOVT LOT 2 TH SW'LY
286FT(S) TO MHW TH NW'LY 510FT(S) ALG MHW TH NE'LY 320FT(S) TO W R/W OF GULF
BLVD TH SE'LY 236FT(S) ALG R/W TH SW'LY 8FT(S) ALG R/W TH SE'LY 268FT(S) ALG R/W TO
POB CONT 3.35AC(C)

Site Address: 15102 Gulf Boulevard, Madeira Beach, FL 33708

EXHIBIT "B"

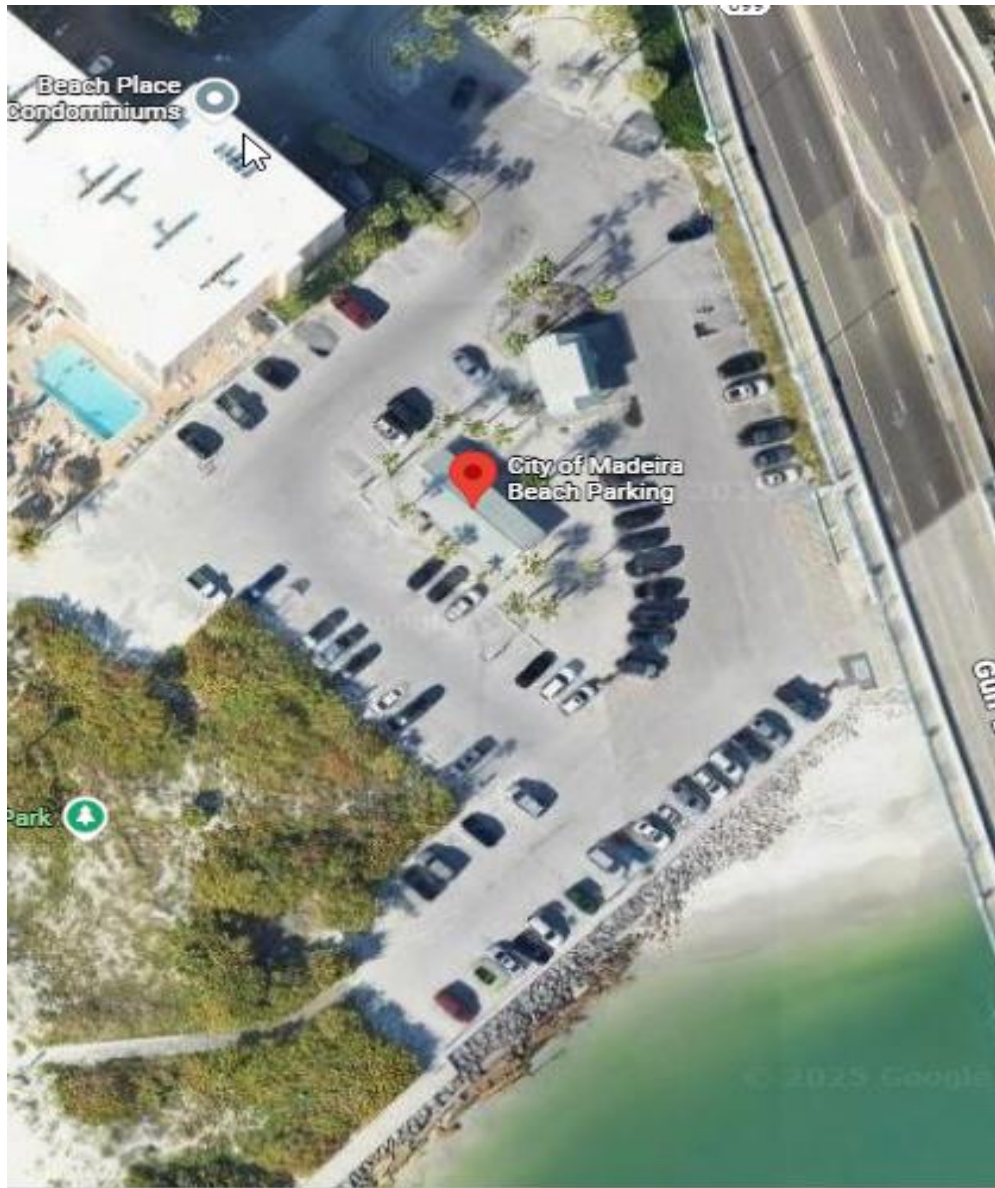

Parcel #17-29-15-00000-320-0000

Legal Description: PARK AREA, BEING PT LOT 13 BLK 2 OF MITCHELL'S BCH & VAC SEAVIEW AVE & UPLANDS & SUBM DESC AS BEG AT S R/W OF 129TH AVE & W R/W OF GULF BLVD TH S09DE 339. 84 FT TH S16DE 50.74 FT TO SEAWALL TH S45DW 332.22 FT TH NW'LY 270 FT (S) TH N45 DE 355 FT TH N45DW 50 FT TO S R/W OF 129TH AVE TH N 45DE 140 FT (S) TO POB CONT 2.55 AC (C)

Site Address: 12850 Gulf Lane, Madeira Beach, FL 33708