

1
1 OF 2 1"=20'

OPTION 1
OVERALL SITE PLAN VIEW

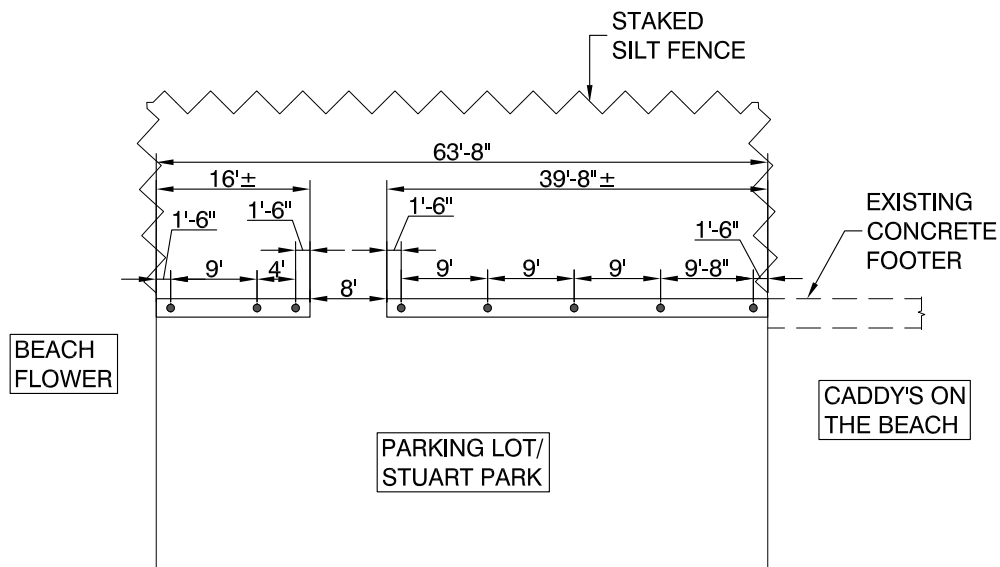

2
1 OF 2 1"=20'

OPTION 2
OVERALL SITE PLAN VIEW

Digitally signed
by Reuben
Clarson, P.E.
Date:
2025.07.14
08:36:59 -04'00'

Reuben Clarson
CONSULTING

MARINE ENGINEERING

ASSESS, ADVISE, DESIGN
(CERT. OF AUTH. NO. 9206)

780 94TH AVENUE NORTH, SUITE 102, ST. PETERSBURG, FL 33702
P: (727) 895-4717 F: (727) 578-9542
WWW.REUBENCLARSONCONSULTING.COM

OWNER:
**CITY OF
MADEIRA BEACH**

CONTRACTOR:

DATE:
6-26-2025

SHEET:
1 OF 2

DRAWN/CHECK BY:
KM/RC

REVISIONS:
**7-7-2025
7-11-2025**

SCALE:
N.T.S.

PROJ. NO.
RR25-25MB440S

**14070 GULF BLVD
MADEIRA BEACH, FL**

WALL DESIGN

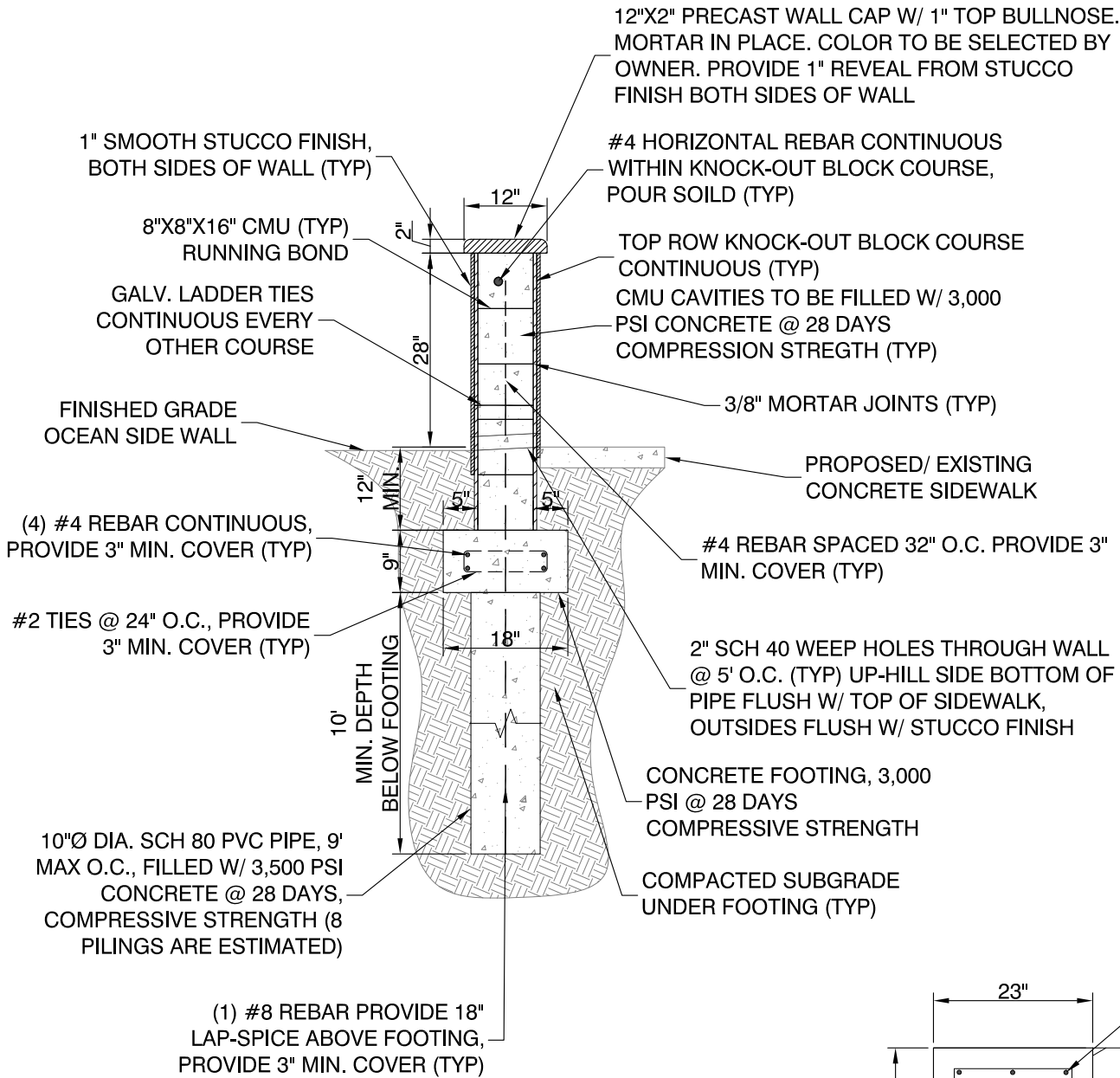

2 SEAWALL SECTION OPTION 2
2 OF 2 1/2"=1'

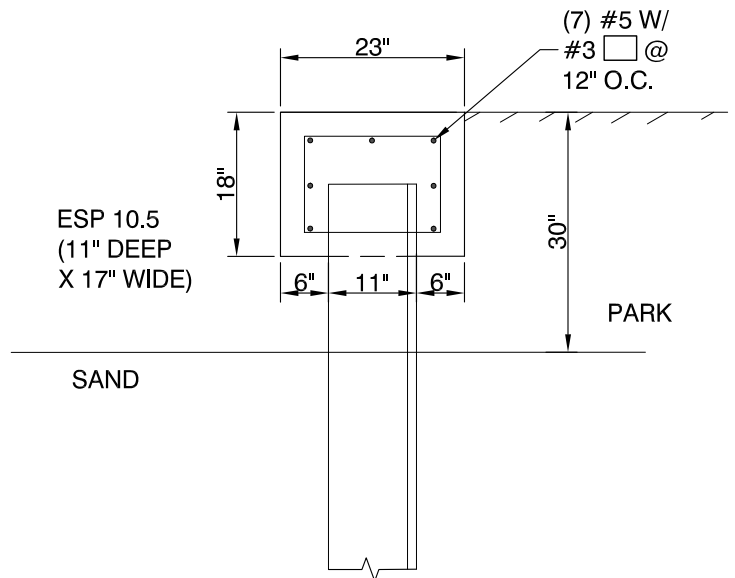

1 SEAWALL SECTION OPTION 1
2 OF 2 1/2"=1'

- NOTES:
- 1.) SHEETS-ESP 10.5 X 12' LONG
 - 2.) CONCRETE-5000 PSI AT 28 DAYS, FILLER 3500 PSI
 - 3.) REBAR-GRADE 60, PLAIN, 3" CONCRETE COVER
 - 4.) MEETS FBC 2023, 8TH EDITION.

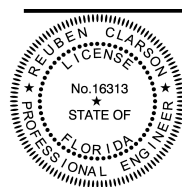

Digitally signed by Reuben Clarson, P.E.
Date: 2025.07.14
08:39:14 -04'00'

Reuben Clarson
CONSULTING
MARINE ENGINEERING

ASSESS, ADVISE, DESIGN
(CERT. OF AUTH. NO. 9206)
780 94TH AVENUE NORTH, SUITE 102, ST. PETERSBURG, FL 33702
P: (727) 895-4717 F: (727) 578-9542
WWW.REUBENCLARSONCONSULTING.COM

OWNER: CITY OF MADEIRA BEACH	CONTRACTOR:	DATE: 6-26-2025	SHEET: 2 OF 2
14070 GULF BLVD MADEIRA BEACH, FL		DRAWN/CHECK BY: KM/RC	REVISIONS: 7-7-2025
WALL DESIGN		SCALE: N.T.S.	7-11-2025
		PROJ. NO. RR25-25MB440S	