

RECEIVED

FEB 23 2022

BOCA CIEGA BAY

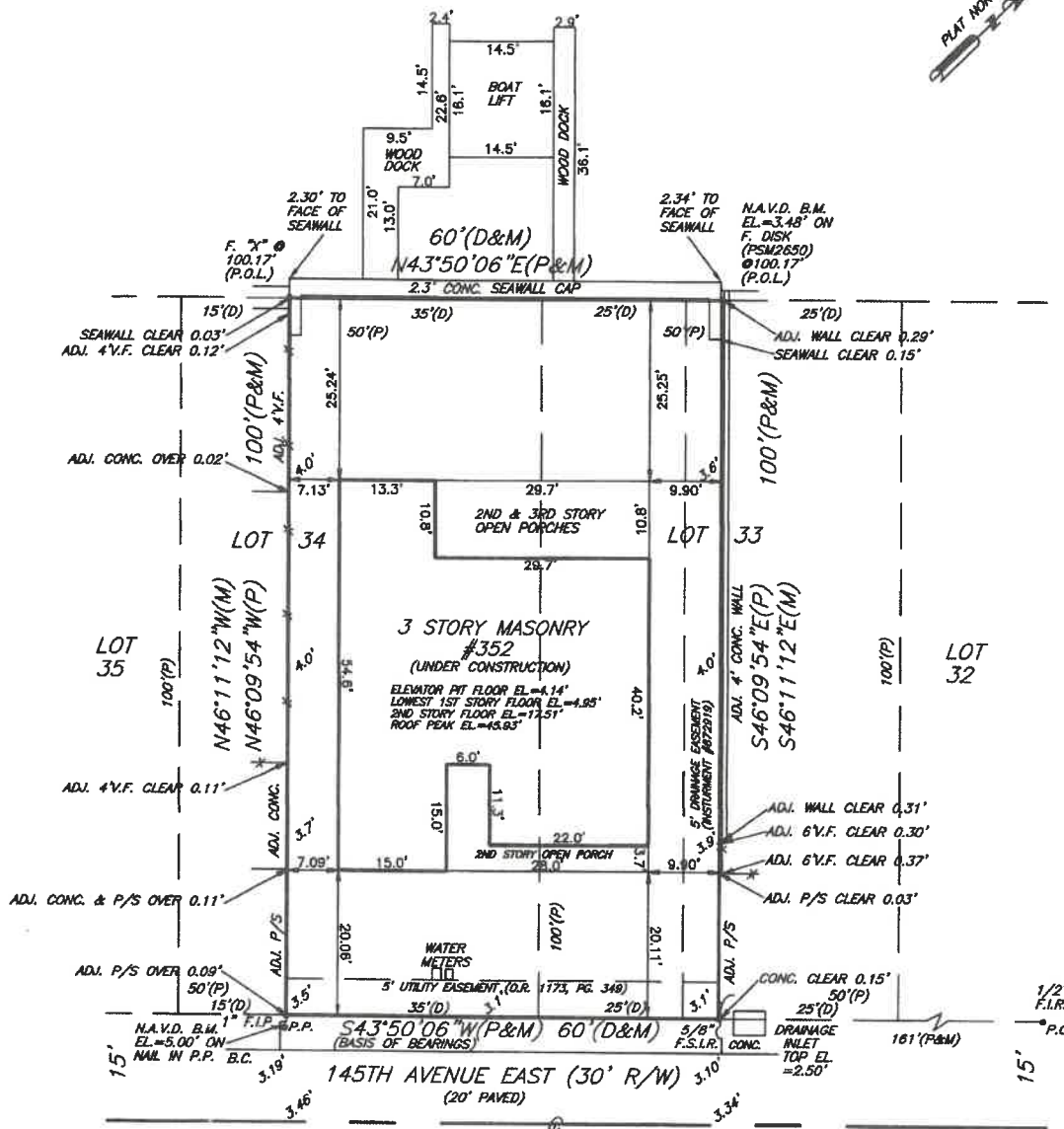

A BOUNDARY SURVEY OF THE SOUTHWESTERLY 25 FEET OF LOT 33 AND THE NORTHEASTERLY 35 FEET OF LOT 34, FIRST ADDITION TO MADEIRA SHORES, AS RECORDED IN PLAT BOOK 25, PAGE 25, OF THE PUBLIC RECORDS OF PINELLAS COUNTY, FLORIDA, WITH SPOT ELEVATIONS.

JOB NUMBER: MMXX069 TELEPHONE: (727) 360-0636 DATE OF FIELD SURVEY: 3/02/20 SCALE: 1 INCH = 20 FEET DRAWN BY: DCH	DAVID C. HARNER PROFESSIONAL LAND SURVEYOR 9925 GULF BOULEVARD TREASURE ISLAND, FL. 33706 SECTION 10 TOWNSHIP 31 SOUTH RANGE 15 EAST	FLOOD ZONE: "AE" (B.F.E.=10") FLOOD MAP DATE: 8/18/09 COMMUNITY NUMBER: 125127 PANEL NUMBER: 0191 G CHECKED BY: DCH
CERTIFIED TO: GHD CONSTRUCTION SERVICES, INC.		
I HEREBY CERTIFY TO THE HEREON NAMED PARTY OR PARTIES, AND ONLY TO THOSE NAMED HEREON, THAT THE BOUNDARY SURVEY REPRESENTED HEREON MEETS THE STANDARDS OF PRACTICE AS SET FORTH BY THE FLORIDA BOARD OF PROFESSIONAL SURVEYORS AND MAPPERS IN CHAPTER 35-17, FLORIDA ADMINISTRATIVE CODE, PURSUANT TO FLORIDA STATUTE 472.027.		
NOTES: UNDERGROUND FOUNDATIONS AND/OR IMPROVEMENTS, IF ANY, ARE NOT SHOWN. OTHER EASEMENTS AFFECTING THIS PROPERTY MAY EXIST IN THE PUBLIC RECORDS OF THIS COUNTY. ONLY THOSE EASEMENTS KNOWN TO ME OR SUPPLIED TO ME BY THE HEREON NAMED PARTY OR PARTIES ARE DEPICTED HEREON.		
LEGEND: N.A.V.D.=NORTH AMERICAN VERTICAL DATUM OF 1988 B.F.E.=BASE FLOOD ELEVATION PER FEMA A=ARC LENGTH ADJ=ADJACENT B.C.=BACK OF CURB C=CHORD LENGTH C.L.F.=CHAINLINK FENCE R/W=RIGHT OF WAY CONC=CONCRETE M.H.=MANHOLE C/C=COVERED CONC CL=CENTERLINE C.B.=CHORD BEARING V.F.=VINYL FENCE EL=ELEVATION FT=FINISHED FLOOR F.I.P.=FOUND IRON PIPE S.I.R.=SET IRON ROD WITH CAP #2650 O.P.=OPEN PORCH F.I.R.=FOUND IRON ROD F.C.M.=FOUND CONCRETE MONUMENT M=MEASURED M.S.=METAL SHED P.O.L.=POINT ON LINE D=DEED R=RADIUS W/W=WING WALL W.F.=WOOD FENCE DR=DRAINAGE UT.=UTILITY EASE=EASEMENT P/S=PAVERSTONE B.M.=BENCHMARK P.I.=POINT OF INTERSECTION P.R.M.=PERMANENT REFERENCE MONUMENT P=PLAT E.P.=EDGE OF PAVEMENT		
3/03/20 <i>D.C.H.</i> DAVID C. HARNER R.S.&M. REGISTRATION NUMBER 2650		
"NOT VALID WITHOUT THE SIGNATURE AND THE ORIGINAL RAISED SEAL OF A FLORIDA LICENSED SURVEYOR AND MAPPER"		

AKC 2/23/23