

NOTE THAT THIS DRAWING MAY HAVE BEEN ALTERED IN SCALE BY REPRODUCTION

W.O. 6330

BOUNDARY SURVEY (TREE SURVEY)

SECTION 15, TOWNSHIP 31 SOUTH, RANGE 15 EAST
PINELLAS COUNTY, FLORIDA

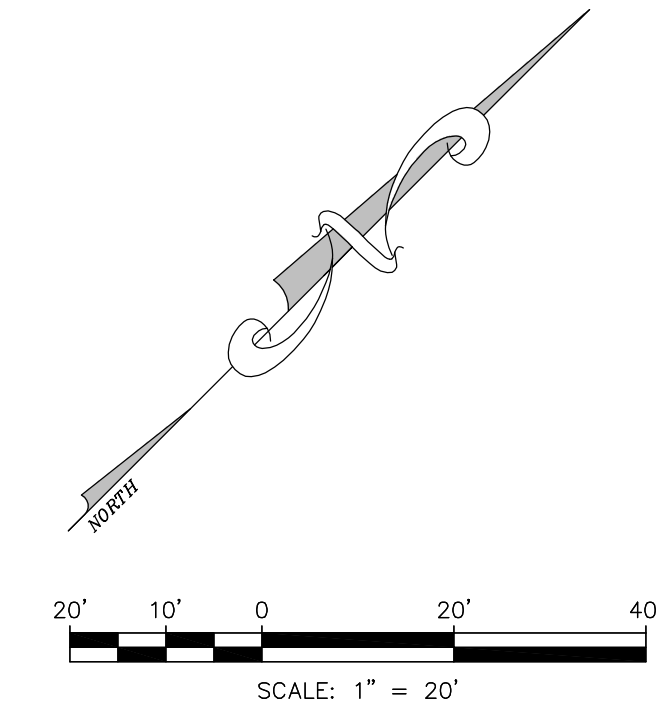

TREE LEGEND

- PALM
- UNKNOWN

SYMBOL LEGEND

- Backflow Preventer
- Cable Box
- Centerline
- Clearcut
- Disabled Parking
- Drainage Manhole
- Fire Hydrant
- Gas Meter
- Gas Valve
- Grate Inlet
- Grease Trap
- Guy Anchor
- Light Pole
- Light Post
- Mailbox
- Parking Spaces Count
- Power Box
- Reclaimed Water Meter
- Sanitary Manhole
- Sign
- Spot Elevation
- Telecommunication Box
- Utility Pole
- Utility Box
- Water Meter
- Water Valve
- Well

ABBREVIATION LEGEND

- (C) = Calculated Data
- (D) = Data per Description
- (F) = Field Determined
- (M) = Measured Data
- (P) = Data per Plat
- + = Plus or Minus
- A/C/C = Air Conditioner on Concrete
- BFE = Base Flood Elevation
- BPP = Backflow Preventer
- C.P.B. = Condominium Plat Book
- C/C = Covered Concrete
- C/S = Concrete Slab
- C/SW = Concrete Sidewalk
- CLF = Chain Link Fence
- COV = Covered
- CLP = Concrete Light Pole
- CMP = Corrugated Metal Pipe
- CONC = Concrete
- CURB I = Curb Inlet
- D.B. = Deer Book
- D/W = Driveway
- DMH = Drainage Manhole
- D/WM = Detachable Warning Mat
- E/P = Edge of Pavement
- EL = Elevation
- EO = Electric Outlet
- EOW = Edge of Water
- FCIR = Found Iron Rod & Cap
- FCM = Found Concrete Monument
- FEE = Finished Floor Elevation
- FIP = Found Iron Pipe
- FIR = Found Iron Rod - No Cap
- FLA = Florida
- FN&D = Found Nail & Disk
- FSP = Found Scribed Pipe
- G.I. = Grate Inlet
- GV = Gate Valve
- HYD = Fire Hydrant
- ID = Identification
- I.E. = Invert Elevation
- LB = Corporate Certificate Number
- LP = Light Pole
- LFE = Lowest Floor Elevation
- LMWA = Limit of Moderate Wave Action
- M/F = Metal Fence
- M/L = More or Less
- MES = Mitered End Section
- N&D = Nail & Disk
- NFRS = Not Found and Not Set
- OCS = Outfall Control Structure
- OHW = Overhead Wire
- O.R. = Official Records Book
- P.B. = Plat Book
- PCP = Permanent Control Point
- PG(s) = Page(s)
- PLS = Professional Land Surveyor
- POB = Point of Beginning
- POC = Point of Commencement
- POR = Point of Reference
- PRM = Permanent Reference Monument
- R/W = Right-of-Way
- RCP = Reinforced Concrete Pipe
- SCR = Set Iron Rod & Cap 5/8" PLS #2865
- SN&D = Set Nail & Disk PLS #2865
- SMH = Sanitary Manhole
- STM = Storm Pipe
- TBM = Temporary Benchmark
- TEL = Telephone Riser
- TOB = Top of Bank
- TOS = Top of Slope
- TYP = Typical
- UB = Utility Box
- UP = Utility Pole
- V/F = Vinyl Fence
- W = With
- W/F = Wood Fence
- WM = Water Meter
- W.O. = Work Order
- WV = Water Valve

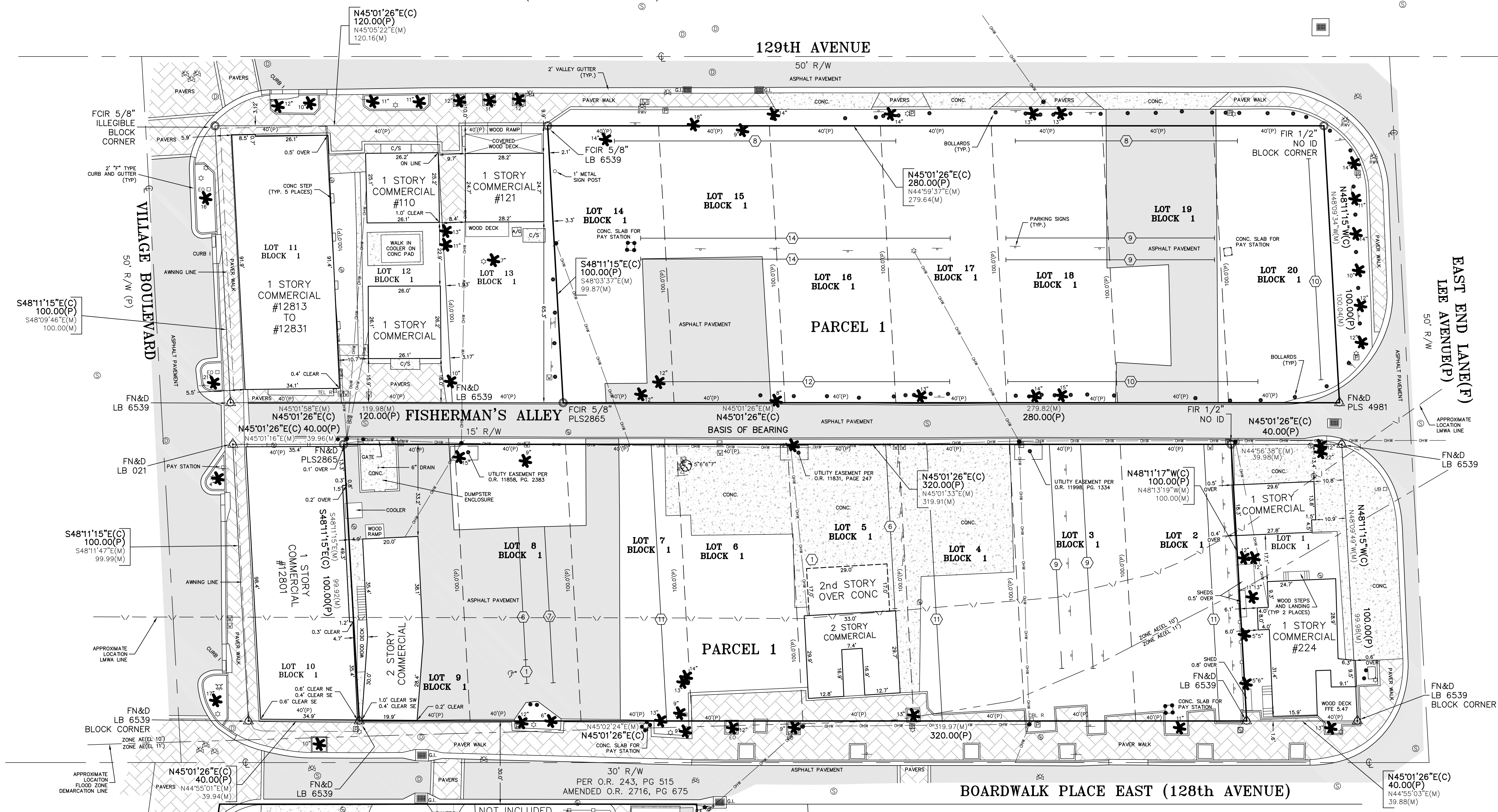

LEGAL DESCRIPTION:

PARCEL 1:

LOTS 2, 3, 4, 5, 6, 7, 8, 9, 14, 15, 16, 17, 18, 19 AND 20, BLOCK 1, MITCHELL'S BEACH JOHN'S PASS, ACCORDING TO THE MAP OR PLAT THEREOF RECORDED IN PLAT BOOK 3, PAGE 54, OF THE PUBLIC RECORDS OF PINELLAS COUNTY, FLORIDA.

SURVEY NOTES:

- THIS SURVEY WAS PERFORMED WITHOUT THE BENEFIT OF A TITLE COMMITMENT, AND IS SUBJECT TO EASEMENTS, RIGHT-OF-WAY, AND OTHER MATTERS OF RECORD THAT A TITLE SEARCH MIGHT DISCLOSE.
- PLANIMETRIC FEATURES SHOWN HEREON WERE DETERMINED BY STANDARD FIELD SURVEYING METHODS.
- BEARING BASIS IS THE NORTHERLY RIGHT-OF-WAY LINE OF FISHERMAN'S ALLEY BEING N45°01'26"E, ASSUMED.
- ALL HORIZONTAL AND VERTICAL MEASUREMENTS SHOWN ON THIS DRAWING ARE IN U.S. SURVEY FEET.
- ALL INSTRUMENTS SHOWN HEREON ARE OF THE PUBLIC RECORDS OF PINELLAS COUNTY, FLORIDA, UNLESS OTHERWISE SPECIFIED.
- FOUNDATIONS AND OTHER SUB-SURFACE IMPROVEMENTS WERE NOT LOCATED UNLESS OTHERWISE NOTED, AND THEREFORE ARE NOT DEPICTED ON THIS SURVEY DRAWING.
- UNDERGROUND UTILITIES SHOWN HEREON ARE BASED ON SURFACE MARKINGS AND OR STRUCTURES. NO EXCAVATION WAS PERFORMED FOR THE LOCATION OF SUCH UTILITIES.
- ADDITIONS OR DELETIONS TO THIS SURVEY MAP AND/OR REPORT BY OTHER THAN THE SIGNING PARTY OR PARTIES IS PROHIBITED WITHOUT WRITTEN CONSENT OF THE SIGNING PARTY OR PARTIES.

SURVEY NOTES: (CONTINUED)

- THIS PARCEL APPEARS TO BE IN FLOOD ZONES "AE (EL 10 FEET)" AND "AE (EL 11 FEET)", ACCORDING TO THE FLOOD INSURANCE RATE MAP, MAP NUMBER: 1210300191H AND MAP NUMBER: 1210300192H, MAPS EFFECTIVE DATE: 08/24/2021, AS PROVIDED BY THE FEDERAL EMERGENCY MANAGEMENT AGENCY. THIS PARCEL, OR A PORTION THEREOF, APPEARS TO BE IN A COASTAL "A" ZONE.
THIS MAP'S NOTES STATE THAT THE BASE FLOOD ELEVATIONS SHOWN REPRESENT ROUNDED WHOLE-FOOT ELEVATIONS AND THEREFORE MAY NOT EXACTLY REFLECT THE FLOOD ELEVATION DATA PRESENTED IN THE FLOOD INSURANCE STUDY (FIS) REPORT. THE FIS REPORT WAS NOT CONSULTED FOR THIS SURVEY.
FLOOD ZONE LINES AND/OR LWMA LINE SHOWN HEREON WERE TRANSFERRED BY GRAPHIC METHODS FROM THE FLOOD ZONE MAP, AND ARE SUBJECT TO THE INHERENT INACCURACIES OF SUCH TRANSFERS.
THIS FLOOD ZONE NOTE IS PROVIDED FOR INFORMATIONAL PURPOSES ONLY, AND ANY PROPOSED FINISHED FLOOR ELEVATIONS ARE TO BE DETERMINED BY THE PERMITTING AGENCY HAVING JURISDICTION.
- LOCATIONS OF TREES SHOWN HEREON WERE LIMITED TO TREES 4" DIAMETER AT BREAST HEIGHT (DBH) OR LARGER.
GEODATA SERVICES CAN ACCEPT NO RESPONSIBILITY FOR THE IDENTIFICATION OF THE TREE SPECIES SHOWN HEREON, ALTHOUGH EVERY EFFORT HAS BEEN MADE TO PROPERLY IDENTIFY THE TREES SHOWN HEREON. TREE IDENTIFICATION IS OUTSIDE THE EXPERTISE OF A PROFESSIONAL LAND SURVEYOR. THE TREE TYPES SHOWN HEREON ARE FOR INFORMATIONAL PURPOSES ONLY AND SHOULD BE RELIED UPON ONLY AFTER CONFIRMATION BY A CERTIFIED ARBORIST OR OTHER SUCH PROFESSIONAL.
- TREES SHOWN HEREON WERE ADDED TO A PREVIOUS BOUNDARY SURVEY PERFORMED ON FEBRUARY 18, 2021. THIS SURVEY REFLECTS NO OTHER CHANGES THAT MAY HAVE OCCURRED AFTER THAT DATE.

SURVEYOR'S CERTIFICATION:

I, DENNIS J. EYRE, THE SURVEYOR IN RESPONSIBLE CHARGE, HEREBY CERTIFY THAT THE SURVEY REPRESENTED HEREON AND THAT SAID ABOVE GROUND SURVEY AND SKETCH ARE ACCURATE TO THE BEST OF MY KNOWLEDGE AND BELIEF. SURVEY NOT VALID WITHOUT THE SIGNATURE AND ORIGINAL RAISED SEAL OF A FLORIDA LICENSED SURVEYOR AND MAPPER, OR ELECTRONIC DIGITAL SIGNATURE IN ACCORDANCE WITH STATE OF FLORIDA ADMINISTRATIVE CODE RULE 6J-17.062.

Dennis J. Eyre PLS
2865
2865
Date: 2026.05.06
11:22:27 -04'00"
DENNIS J. EYRE, P.L.S. FLA. REG. NO. 2865
DATE: MAY 6, 2026

Digitally signed by
Dennis J. Eyre PLS
2865
Date: 2026.05.06
11:22:27 -04'00"

AN UNSIGNED SURVEY DRAWING IS FOR INFORMATIONAL PURPOSES ONLY.

W.O. 6330	BOUNDARY FIELD DATE: FEBRUARY 8, 2021
DRAWN BY: HW	ADDED TREES FIELD DATE: DECEMBER 5, 2025
CHECKED BY: DJE	SURVEY OF PARCEL 1 ONLY DATE: MAY 5, 2026
SCALE: 1"=20'	
FIELD BOOK / PAGE(S): 5-20/28-27	
SHEET 1 OF 1	

GEODATA SYSTEMS INC. D/B/A
GEODATA SERVICES
1166 KAPP DRIVE
CLEARWATER, FL 33765
PHONE: (727) 447-1763
LB 7466

NOTE THAT THIS DRAWING MAY HAVE BEEN ALTERED IN SCALE BY REPRODUCTION