

3 PARCELS at corner of 153rd Ave E and 1st St:

(1) 15,168 SF 0.34 acres

Parcel Summary (as of 17-Sep-2024) ^

Parcel Number
09-31-15-00000-240-0600

Owner Name
ENGAGING HEAVEN MINISTRIES INC

Property Use
7153 Church, Church School, Church Owned Building (Parsonage code 0110), Salvation Army, Missions

Site Address
50 153RD AVE
MADEIRA BEACH, FL 33708

Mailing Address
7276 ISLAMORADA CIR
SEMINOLE, FL 33777-3827

Legal Description
PART OF N 1/2 OF SEC 09-31-15 DESC AS LYING WITHIN GOVT LOT 1 BEG MOST N'LY COR OF BLK 4, LOT 8 OF LONE PALM BEACH TH N40D21'E 136.94FT TH CUR LT RAD ...
[More](#)

Current Tax District
MADEIRA BEACH (MB)

Year Built
1973

Parcel Map ^

Selected

My Location

Sales

Measure

Large Map

Map Style

(2) 10,620 SF 0.24 acres

Parcel Number

09-31-15-52614-004-0140

Owner Name

ENGAGING HEAVEN MINISTRIES INC

Property Use

4190 Industrial Not Classified Elsewhere

Site Address

15350 1ST ST E

MADEIRA BEACH, FL 33708

Mailing Address

50 153RD AVE

MADEIRA BEACH, FL 33708-1809

Legal Description

LONE PALM BEACH 5TH ADD BLK 4, LOTS 14 & 15 LESS THAT PART OF SD LOT 14 DESC AS BEG MOST E'LY COR OF SD LOT 14 TH CUR RT RAD 560FT ARC 37.03FT CB ...

More

Current Tax District

MADEIRA BEACH (MB)

Year Built

1960

Heated SF

3,624

Gross SF

4,632

Living Units

0

Buildings

1

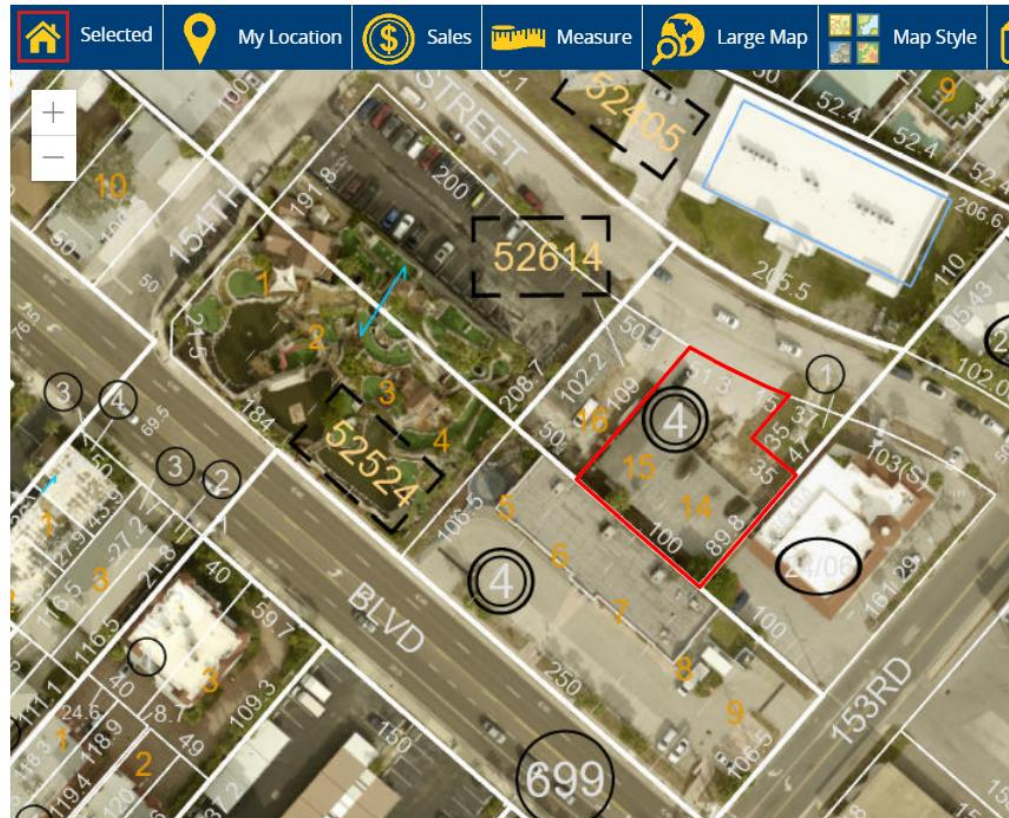

(3) 5,057 SF 0.11 acres

Parcel Number
09-31-15-52614-004-0160

Owner Name
ENGAGING HEAVEN MINISTRIES INC

Property Use
4190 Industrial Not Classified Elsewhere

Site Address
**15350 1ST ST E
MADEIRA BEACH, FL 33708**

Mailing Address
**50 153RD AVE
MADEIRA BEACH, FL 33708-1809**

Legal Description
LONE PALM BEACH 5TH ADD BLK 4, LOT 16

Current Tax District
MADEIRA BEACH (MB)

Year Built
1960

Heated SF
1,628

Gross SF
1,628

Living Units
0

Buildings
1

