



A

Existing Bike Path (Monroe Street)



B

Sherman Street Underpass
(Route to Dog Park)



C

Existing Pedestrian Bridge and
Bike Path (Lemonweir River)

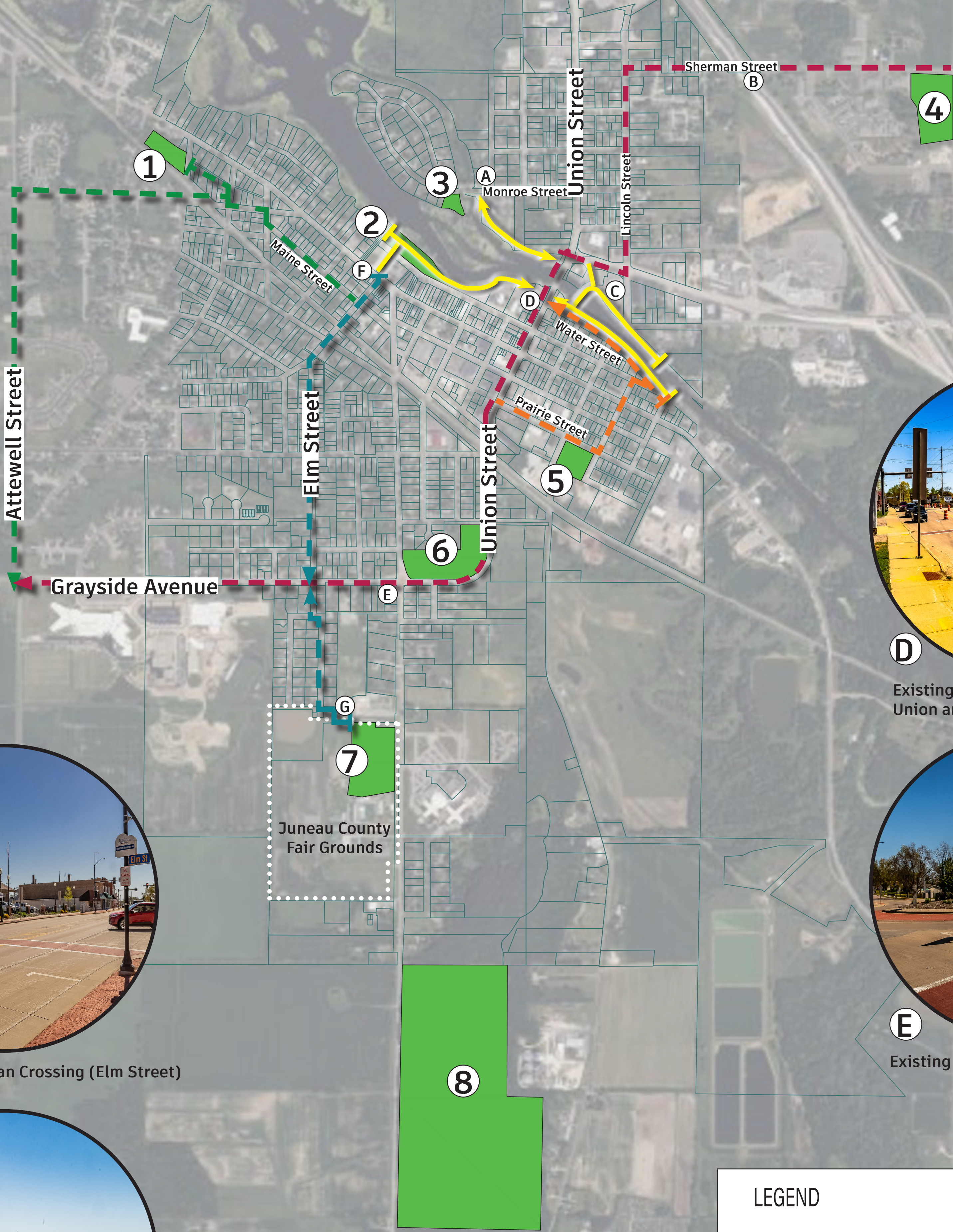

D

Existing Pedestrian Crossing at
Union and Water Street



E

Existing Traffic Circle at Lions Park



F

Existing Pedestrian Crossing (Elm Street)



G

Proposed Location (Connection to Memorial Park)

LEGEND

- | | |
|--------------------|---------------------------|
| 1 Marchowski Park | 5 Jones Park |
| 2 Riverside Park | 6 Lions Park |
| 3 Murphy's Park | 7 Veteran's Memorial Park |
| 4 Mauston Dog Park | 8 Kiwanis Park |

→ Bike Path (Existing) - - -> On-Street Bike Lane (Proposed)

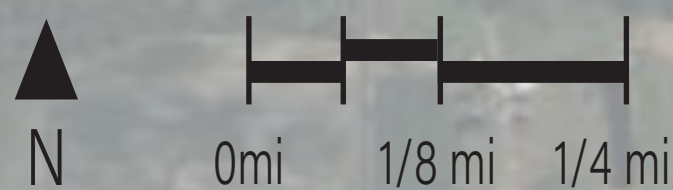

CITY OF MAUSTON

Parks Locations and Proposed Bike Lanes

