

WO #1015566 EASEMENTS NEEDED

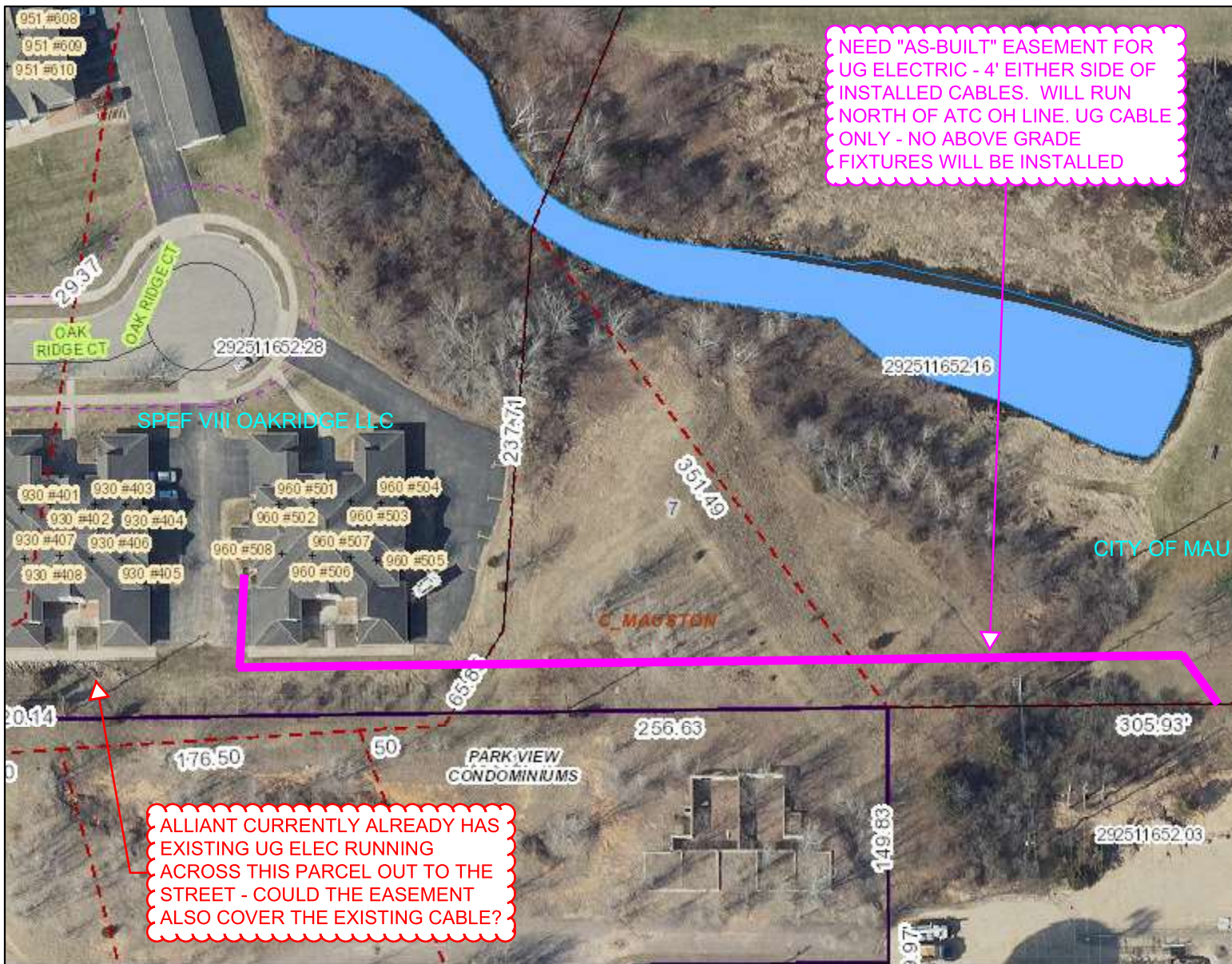

NEED "AS-BUILT" EASEMENT FOR UG ELECTRIC - 4' EITHER SIDE OF INSTALLED CABLES. WILL RUN NORTH OF ATC OH LINE. UG CABLE ONLY - NO ABOVE GRADE FIXTURES WILL BE INSTALLED

ALLIANT CURRENTLY ALREADY HAS EXISTING UG ELEC RUNNING ACROSS THIS PARCEL OUT TO THE STREET - COULD THE EASEMENT ALSO COVER THE EXISTING CABLE?

10/31/2024, 8:06:47 AM

- ++ Railroads
- Major Roads
- County Road
- State Road
- US Highway
- Interstate
- Local Roads
- ROW
- Dimensions

DISCLAIMER: The maps, locations, bearings, and measurements depicted on this map are produced as a service to assist property owners and users. However, this information is not guaranteed to be accurate and shall not be used in lieu of a properly conducted survey of the property. Juneau County assumes no liability for the accuracy of the information. You are on notice that you should report any errors found to Juneau County immediately. CONTACT THE JUNEAU COUNTY LAND INFORMATION OFFICE WITH ANY QUESTIONS OR PROBLEMS (608) 847-9446/(608) 847-9457. Juneau County, WI | Source: Esri, Maxar, Earthstar Geographic

