

WO #1015566 EASEMENT NEEDED

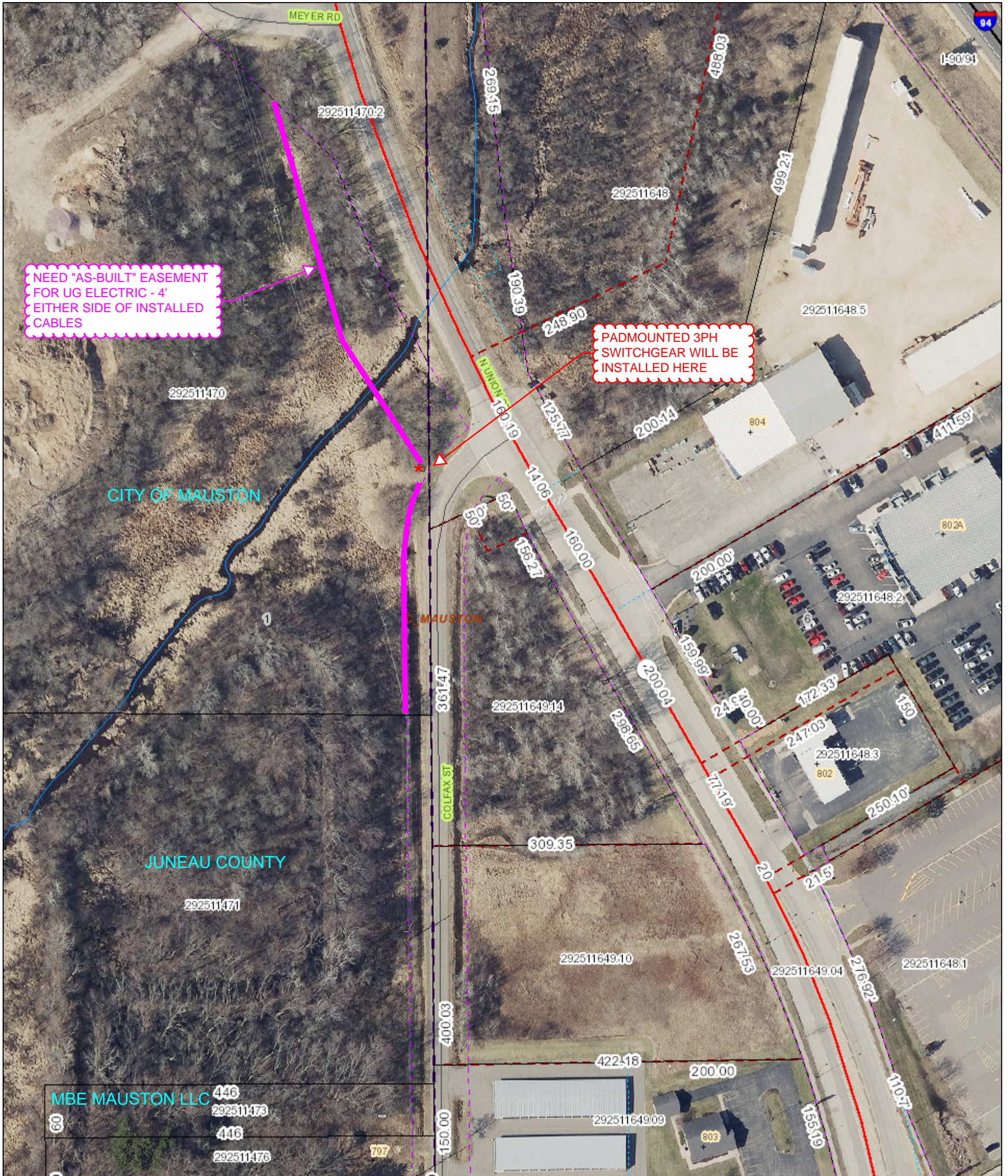

NEED "AS-BUILT" EASEMENT FOR UG ELECTRIC - 4' EITHER SIDE OF INSTALLED CABLES

PADMOUNTED 3PH SWITCHGEAR WILL BE INSTALLED HERE

10/25/2024, 1:58:42 PM

1:1,900

- Railroads
- Major Roads
 - County Road
 - State Road
 - US Highway
 - Interstate
 - Local Roads
 - ROW
- Dimensions
- Address Points
 - City & Village Address Points
- Parcels
- Subdivisions
- Survey Lines
- Lot Lines
- Meander Lines
- Minor Civil Divisions
- Sections
- Streams
- Lakes Rivers

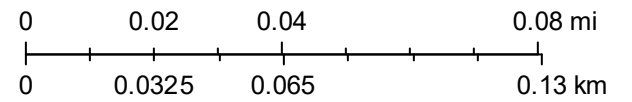

DISCLAIMER: The maps, locations, bearings, and measurements depicted on this map are produced as a service to assist property owners and users. However, this information is not guaranteed to be accurate and shall not be used in lieu of a properly conducted survey of the property. Juneau County assumes no liability for the accuracy of the information shown on this map. If you are a user of this map, you should report any errors found to Juneau County immediately. CONTACT THE JUNEAU COUNTY LAND INFORMATION OFFICE WITH ANY QUESTIONS OR PROBLEMS (608) 847-9446/(608) 847-9457.