



Real People. Real Solutions.

# Legion Field Road Stormwater Study

## City of Marshall April 23, 2019

Josh Stier, P.E.



Photo by (Resident) Karin Elton





# Existing Conditions



Legion Field Road Stormwater Study  
City of Marshall, MN

Figure 1: Drainage Area Map  
March 2019



Map Document: H:\MARSH\M18117079\GIS\ExistingConditions.mxd | Date Saved: 3/20/2019 4:10:16 PM



# Existing Conditions

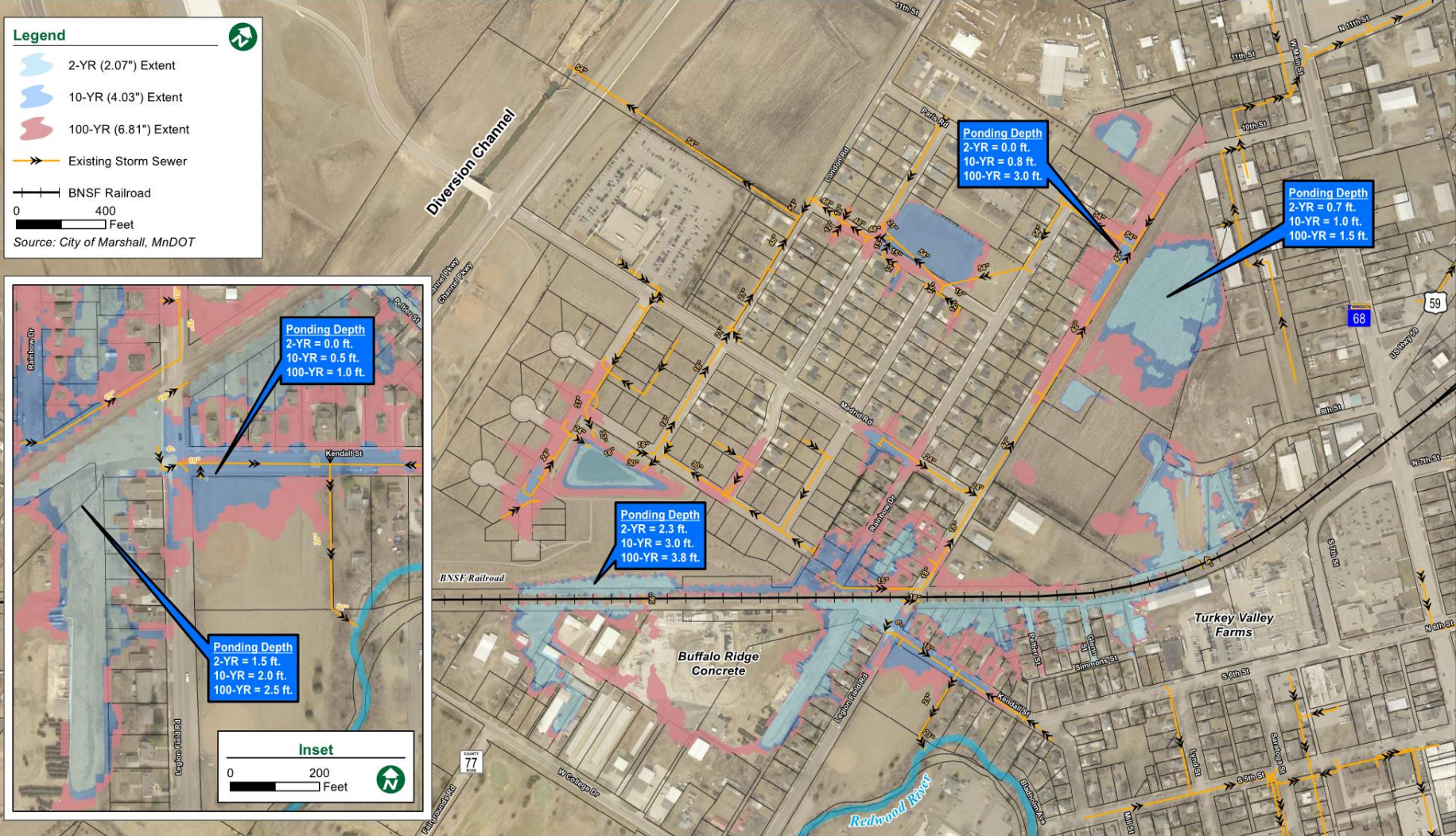



# Phase I Improvements

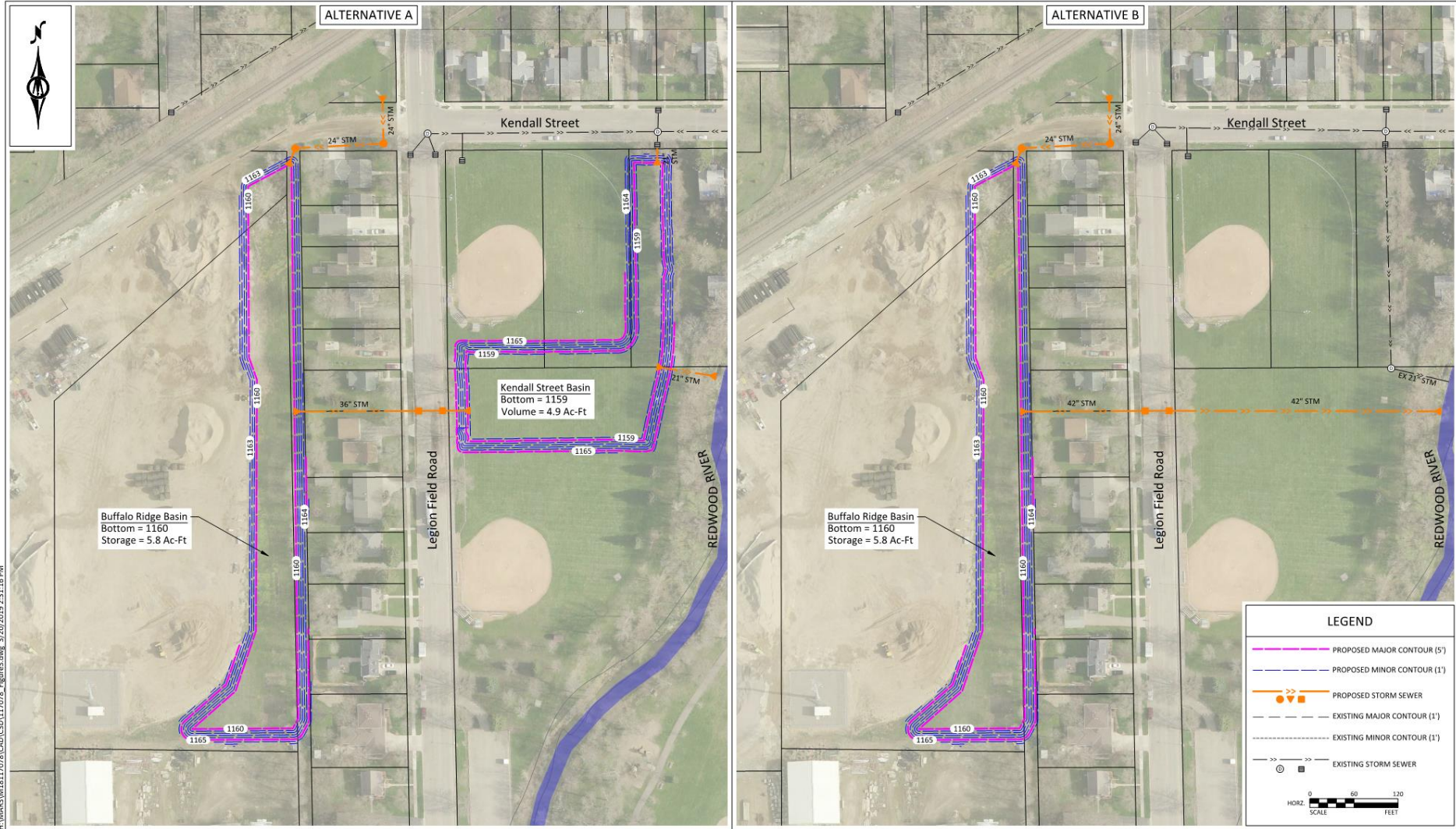



# Phase II Improvements

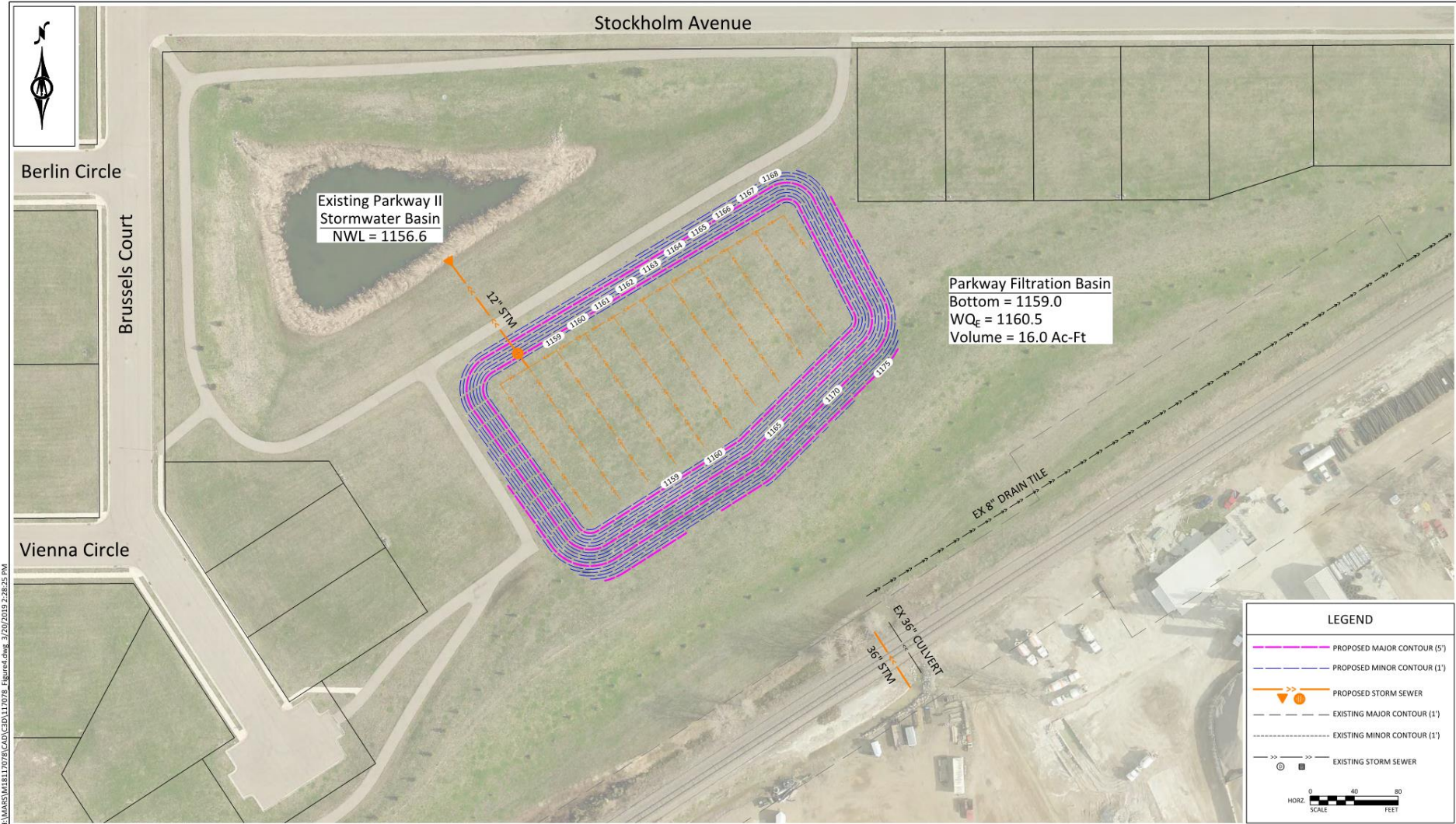

H:\MMS\117078\CAD\CADD\117078\_Figure4.dwg 3/20/2019 2:28:25 PM



# Phase III Improvements



Legion Field Road Stormwater Study  
City of Marshall, MN

Figure 5: Proposed Phase 3  
March 2019

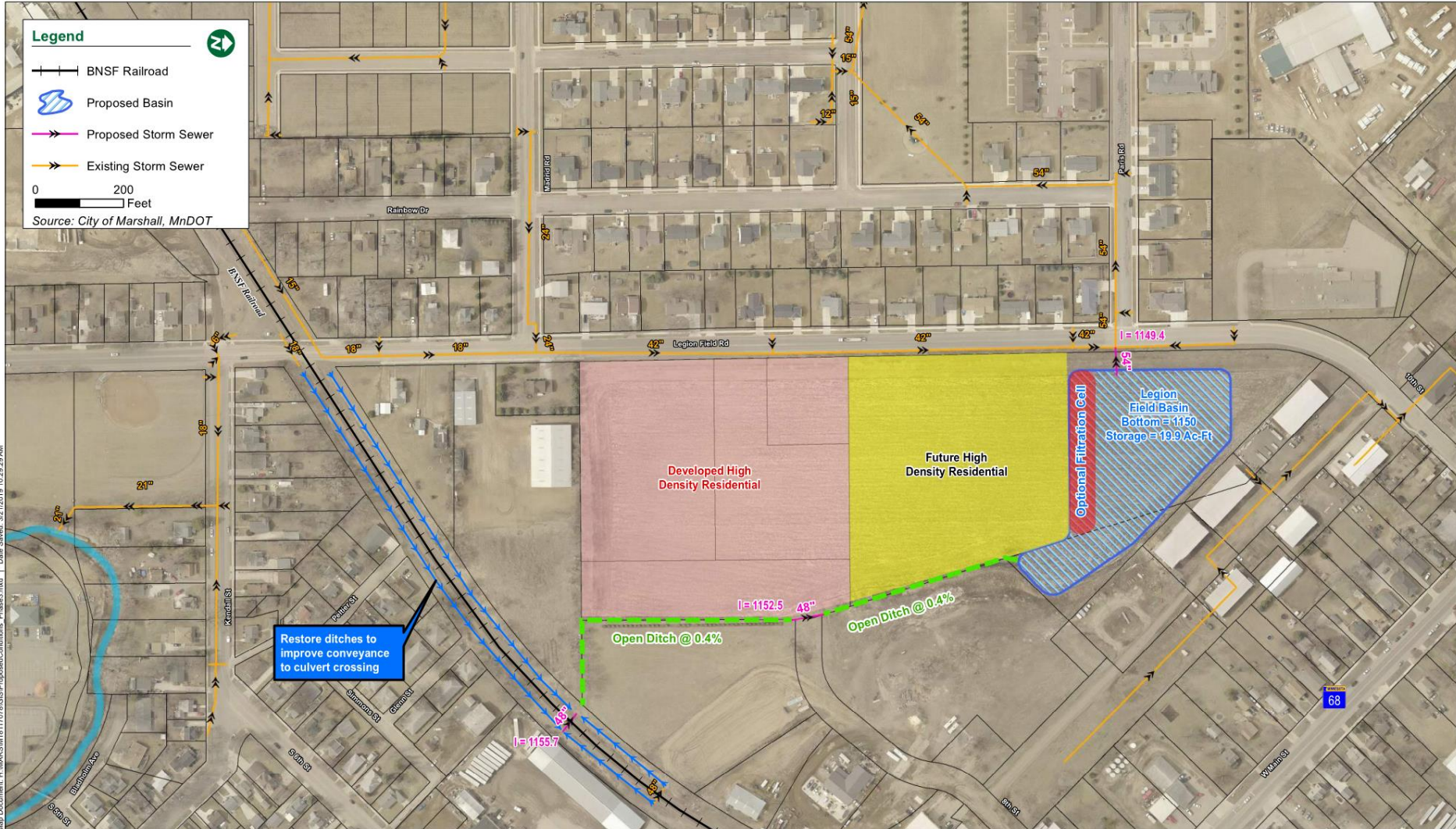

Map Document: H:\MARS\M1817076\ProposedConditions\_Phase3.mxd | Date Saved: 3/21/2019 10:29:29 AM

# Estimated Cost

- Phase I: Buffalo Ridge Basin
  - = \$405,000
- Phase II: Parkway Filtration Basin
  - = \$460,000
- Phase III: Legion Field Basin
  - = \$584,000
- Total Cost = \$1.45 Million

\*Costs do not include temporary and permanent easement







Real People. Real Solutions.

# Legion Field Road Stormwater Study Questions and Comments



Photo by (Resident) Karin Elton

