

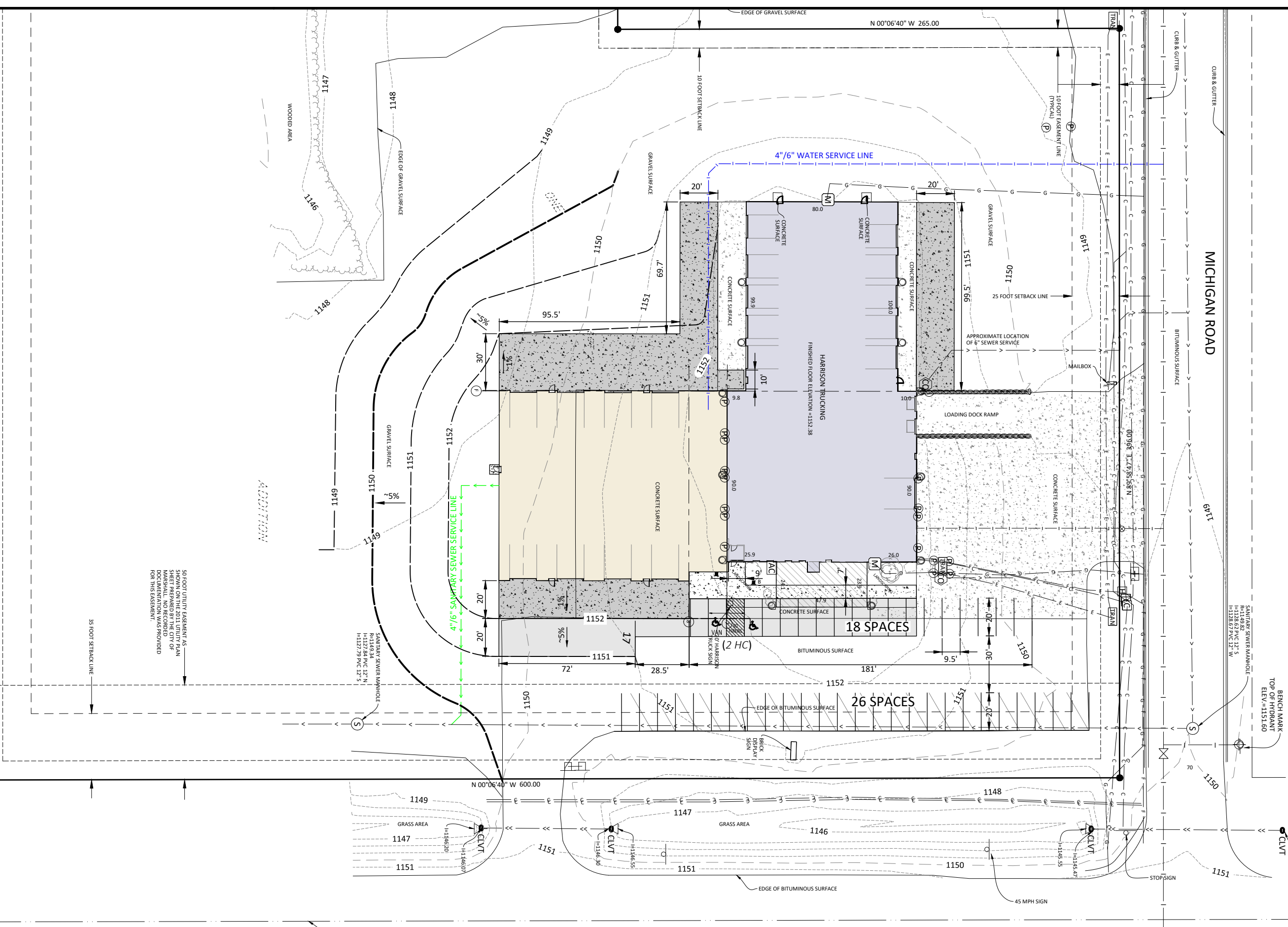

UNPLATTED

S 89°58'47" W 726.00

MICHIGAN ROAD



50 FOOT UTILITY EASEMENT AS SHOWN ON THE 2011 UTILITY PLAN IS NOT TO BE CONSIDERED A GUARANTEE OF ACCURACY BY MARSHALL. NO RECORDED DOCUMENTATION WAS PROVIDED FOR THIS EASEMENT.

SEWERY SEWER MANHOLE  
N=1127.94  
E=1227.88  
H=1277.79  
PVC 12\"/>

SEWERY SEWER MANHOLE  
N=1128.62  
E=1128.67  
PVC 12\"/>

BENCH MARK  
TOP OF HYDRANT  
ELEV.=1151.60

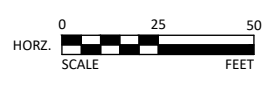

EAST LINE OF THE NE 1/4, SECTION 32-112-41

I HEREBY CERTIFY THAT THIS PLAN, SPECIFICATION, OR REPORT WAS PREPARED BY ME OR UNDER MY DIRECT SUPERVISION AND THAT I AM A DULY LICENSED PROFESSIONAL ENGINEER UNDER THE LAWS OF THE STATE OF MINNESOTA.  
DANIEL R SARFF, P.E.  
LIC. NO. 17080 DATE sml



1960 PREMIER DRIVE  
MANKATO, MINNESOTA 56001  
Phone: (507) 625-4171  
Email: Mankato@bolton-menk.com  
www.bolton-menk.com

DESIGNED	NO.	ISSUED FOR	DATE
DRS			
DRAWN	sml		
CHECKED	DRS		
CLIENT PROJ. NO.	M18.117957		

MARSHALL, MINNESOTA  
HARRISON TRUCK CENTERS  
PRELIMINARY SITE PLAN

SHEET  
1

© Bolton & Menk, Inc. 2019. All Rights Reserved. PLAN NUMBER: PMW18117957. C. BASE: M18.117957. DATE: 4/25/2019 11:23:20 PM