

CONNECTExplorer

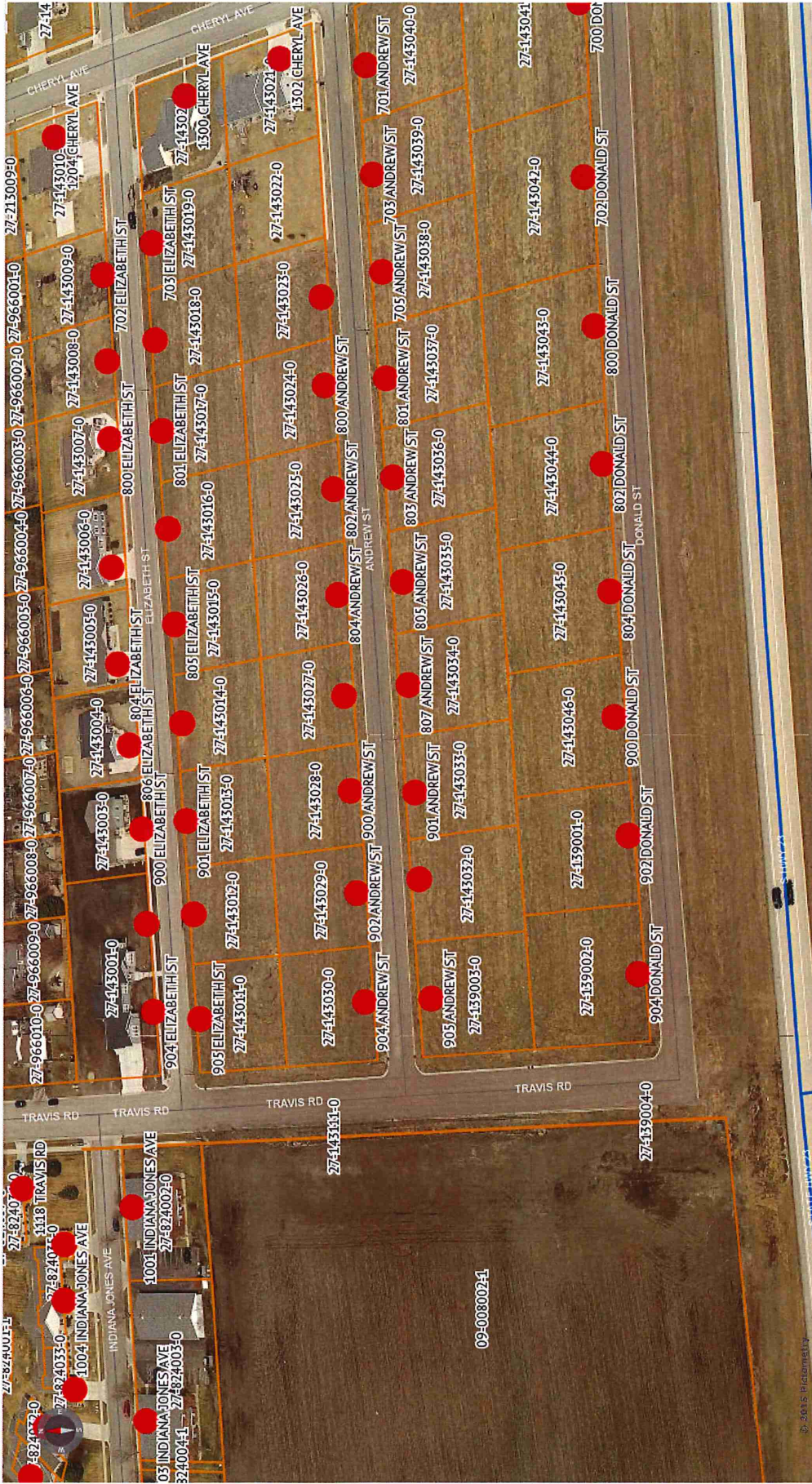

map: Auto (Oblique) Mar 2015 - Apr 2015 image 1 of 8 03/27/2015

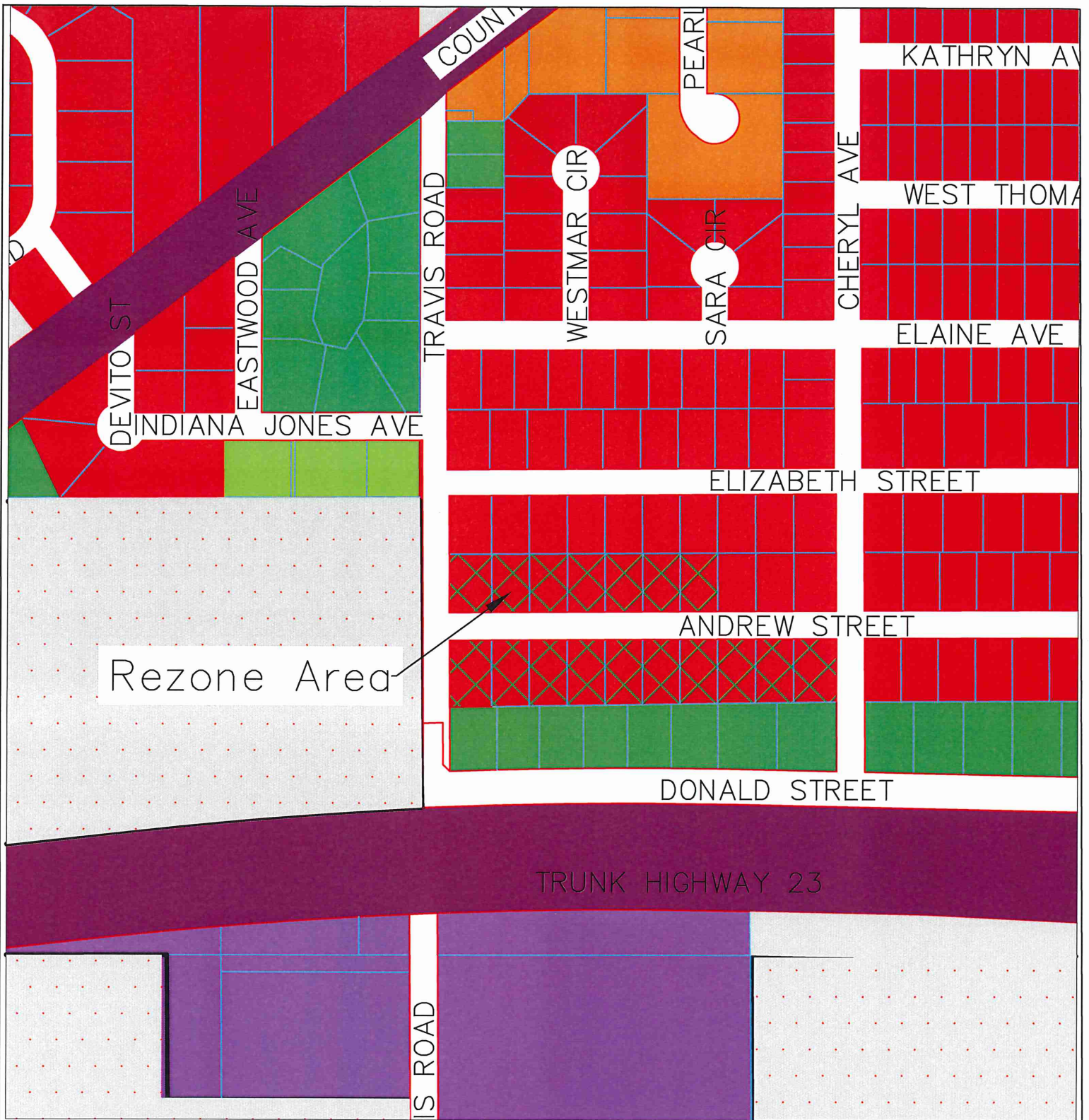

Rezone Area

A		AGRICULTURAL	R-4		HIGHER DENSITY - MULTIPLE FAMILY RESIDENCE	B-3		GENERAL BUSINESS
R-1		ONE FAMILY RESIDENCE	R-5		MANUFACTURED HOME PARK	B-4		SHOPPING CENTER BUSINESS
R-2		ONE TO FOUR FAMILY RESIDENCE	B-1		LIMITED BUSINESS	I-1		LIMITED INDUSTRIAL
R-3		LOW TO MEDIUM DENSITY - MULTIPLE FAMILY RESIDENCE	B-2		CENTRAL BUSINESS	I-2		GENERAL INDUSTRIAL



COMMUNITY PLANNING DEPT.
344 WEST MAIN STREET
MARSHALL, MINNESOTA
56258

CARR SUBDIVISION I REZONE

APRIL 3, 2019

EXISTING ZONING MAP W/ PROPOSED REZONE AREA FROM R-1 TO R-2