

MARSHALL MACHINE SHOP INC
 1005 CHANNEL PKWY
 MARSHALL, MN 56258
 507 532 3613

ENGAN ASSOCIATES
 311 4th Street SW
 P.O. Box 956
 Willmar, MN 56201
 320-235-0860
 FAX: 320-235-0861



BLADHOLM CONSTRUCTION
 704 WEST COLLEGE DRIVE
 MARSHALL, MN 56258
 507 537 9787

I hereby certify that this plan, specification, or report was prepared by me or under my direct supervision and that I am a duly licensed architect under the laws of the state of Minnesota. Date: 7/08/2019 LIC. NO. 011505
Richard P. Engan
 Richard P. Engan
 Copyright © 2019 Engan Associates
 All rights reserved

PROJECT # 482.13	DATE: 7/08/2019
DRAWN BY:	CHECKED BY:
OWNER:	

MARSHALL
 MACHINE SHOP
 2019 ADDITION
 MARSHALL, MN

FLOOR PLAN

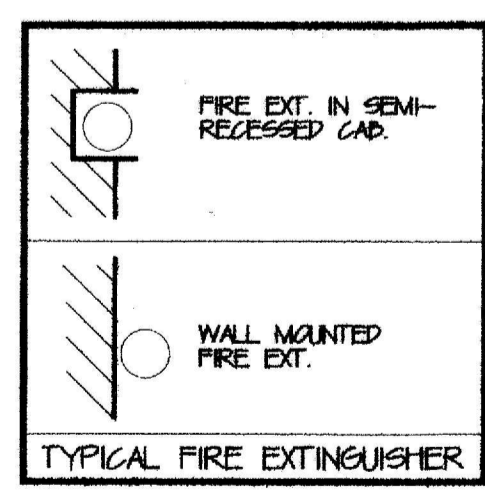
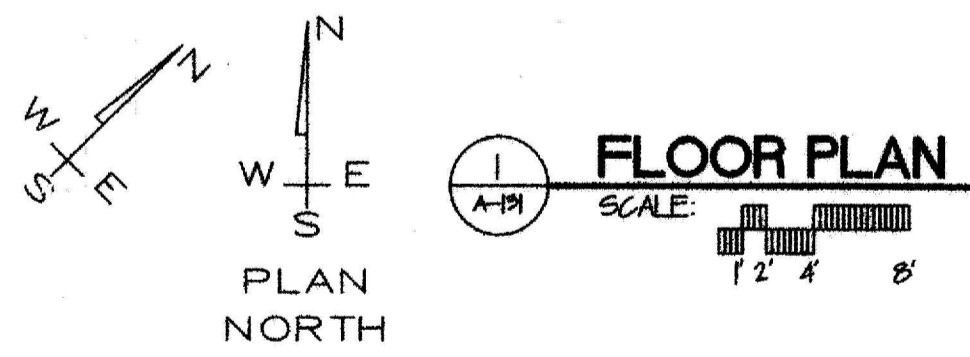
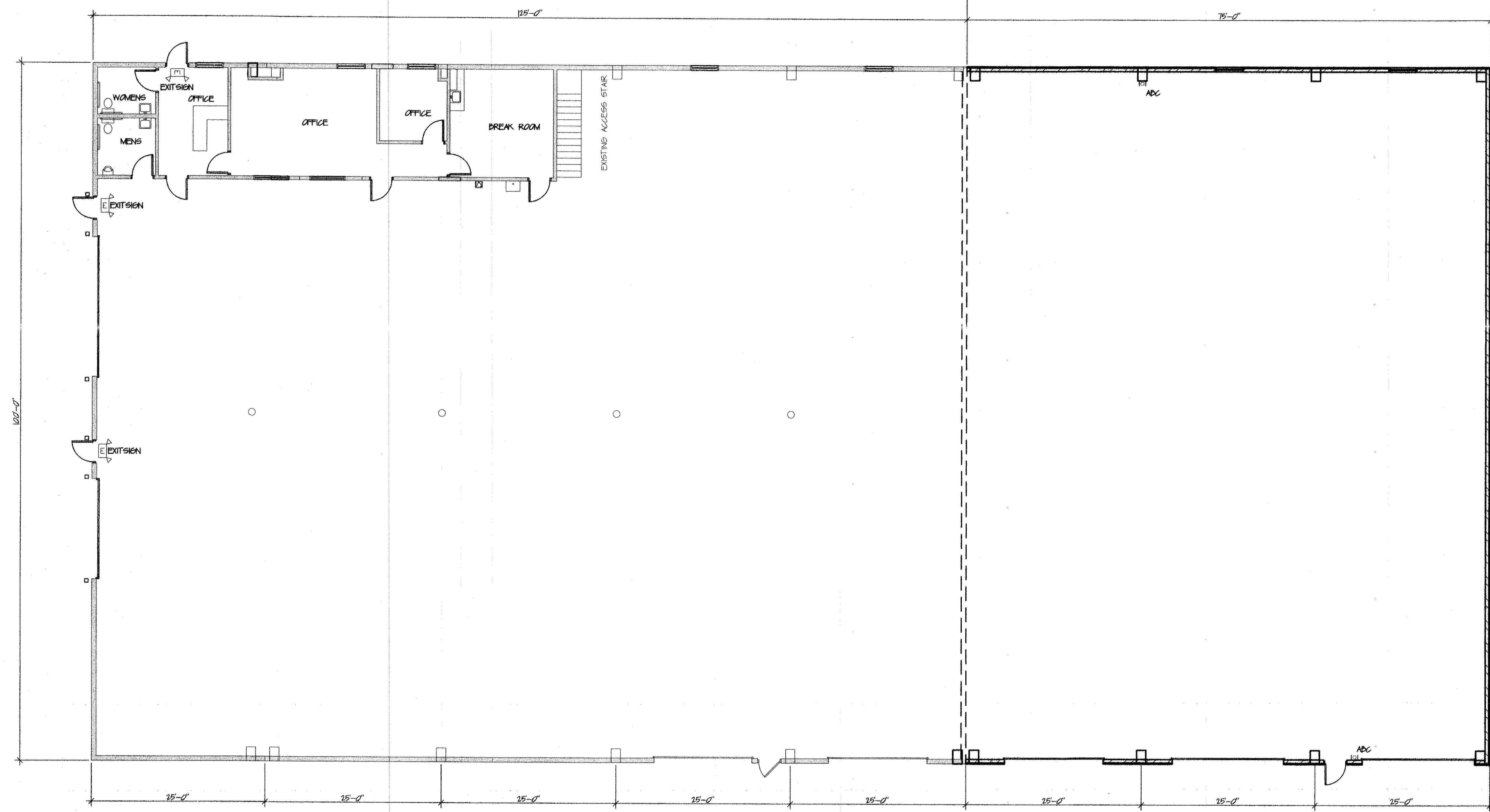

- GENERAL NOTES**
1. THE CONTRACTOR SHALL FAMILIARIZE HIMSELF WITH THE PROJECT AND VERIFY ALL CONDITIONS AND DIMENSIONS.
 2. THE CONTRACTOR SHALL VERIFY EXACT ELEVATIONS, INVERTS, AND LOCATIONS OF ALL UTILITIES.
 3. ALL CONTRACTORS SHALL CONFORM TO ALL APPLICABLE CODES.
 4. CONTRACTORS SHALL USE CAUTION TO LIMIT DAMAGE TO ANY EXISTING PROPERTY AND ADJOINING SURFACES.
 5. THE CONTRACTORS SHALL NOTIFY THE ARCHITECT IF ANY EXISTING CONDITIONS DIFFER FROM THE PLANS.
 6. THE CONTRACTOR IS RESPONSIBLE TO VERIFY ALL DIMENSIONS.
 7. ALL CONCRETE SLABS AND SIDEWALKS TO HAVE MINIMUM OF 4" GRANULAR BASE.
 8. SLOPE ALL FLOORS NOTED TO SLOPE 1% - 2%
 9. ALL PERIMETER FOUNDATION RIGID INSULATION TO BE ADHERED TO FOUNDATION WALL.
 10. "N/C" REFERS TO ITEMS THAT ARE NOT IN THIS CONTRACT.
 11. THE ON SITE SUPERINTENDENT SHALL PROVIDE BASIC LAYOUT FOR MECHANICAL, ELECTRICAL AND OTHER TRADES.
 12. PATCH WHERE MECHANICAL AND ELECTRICAL PENETRATE WALL.