

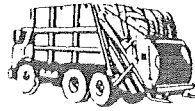

RESIDENTIAL CARTS



507.532.4500  
Fax 507.532.4501  
1.877.SWTRASH  
E-Mail [swsan@iw.net](mailto:swsan@iw.net)  
P.O. Box 425  
Marshall, MN 56258

*"Locally Owned and Operated"*

Commercial • Rural • Residential • Recycling • Roll-Offs • Portable Toilets

Lyon County Commissioners  
Lyon County Courthouse  
Marshall MN 56258

Dear Commissioners,

9/6/19

We are writing in reference to the Single Sort Recycling Program contract dated 11/14/17. At this time we rescind our letter dated 6/17/19 to terminate and withdraw from our current contact effective 9/30/19.

Thanks,

A handwritten signature in cursive script, appearing to read 'Scott Ritter'.

Scott Ritter

A handwritten signature in cursive script, appearing to read 'Dan Ritter'.

Dan Ritter