MFCCEPLR_G-002--.dgn
DS:
PD:
9:25:19 AM 10/17/2025

A1 LOCATION MAP
SCALE: 1"=1000'

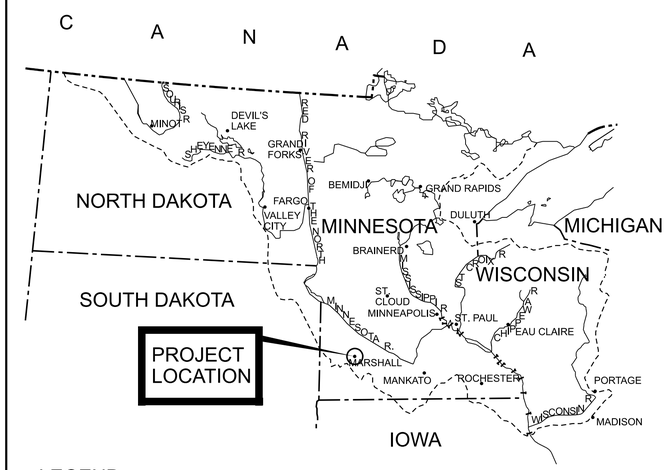

LEGEND

- STATE BOUNDARIES
- RIVERS & LAKES
- DISTRICT BOUNDARIES
- NATIONAL BOUNDARIES
- LOCK AND DAM

H15 VICINITY MAP
SCALE: N.T.S.

US Army Corps of Engineers®

MARK	DESCRIPTION	DATE

ISSUE DATE: AUG 2025
SOLICITATION NO.:
CONTRACT NO.:
AS-BUILT NO.:

DESIGNED BY: S. XIONG
DRAWN BY: S. XIONG
CHECKED BY:
SUBMITTED BY: R. MCGARVEY
SIZE: ANSI D
FILE NAME: MFCCEPLR_G-002--.dgn

U.S. ARMY CORPS OF ENGINEERS
ST. PAUL DISTRICT
ST. PAUL, MINNESOTA

MARSHALL FCCE PL84-99 REPAIRS 2023 AND 2024
REDWOOD RIVER
MARSHALL FLOOD CONTROL PROJECT
MARSHALL, MN

LOCATION AND VICINITY MAPS

SHEET ID
G-002

95% DQC REVIEW

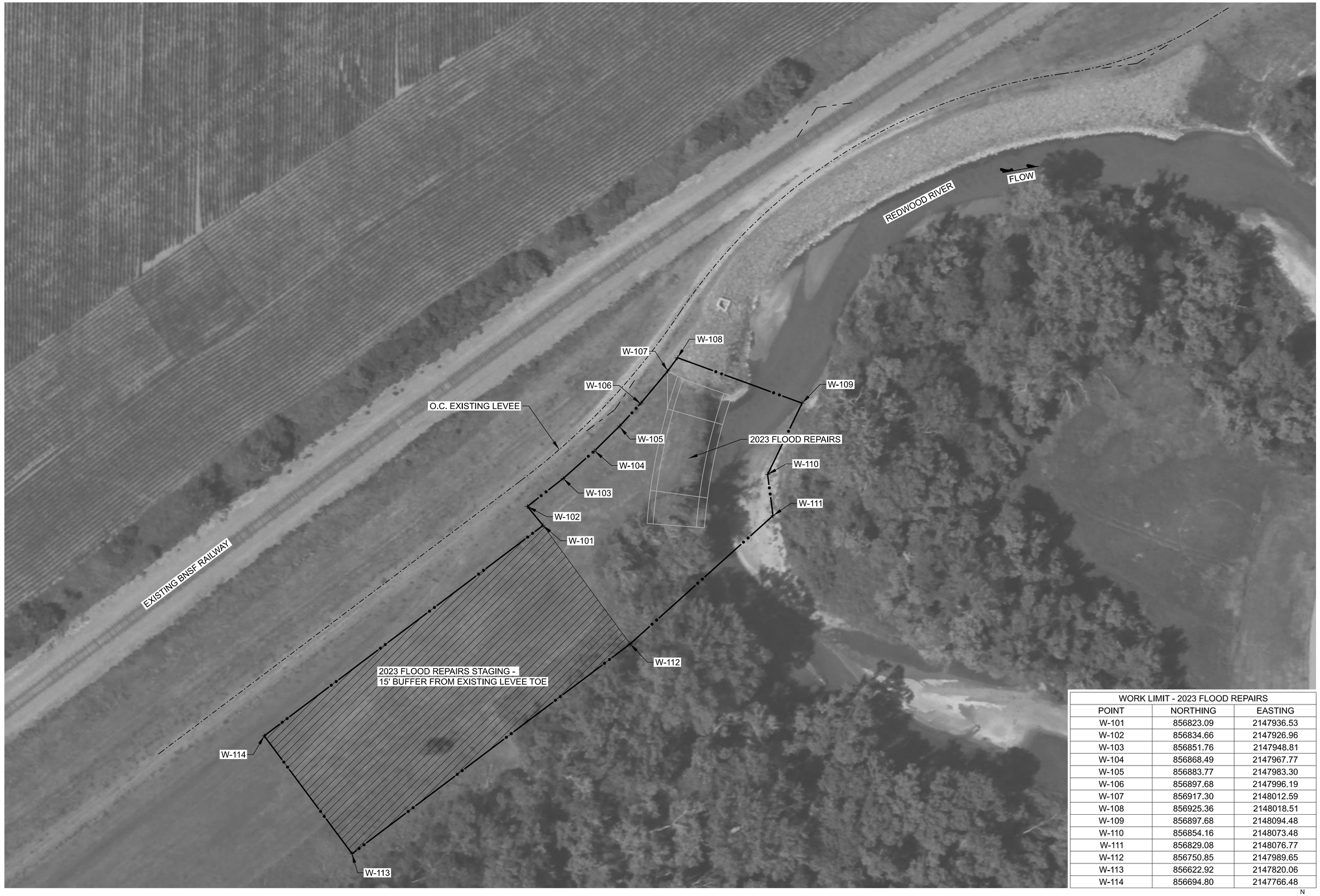

WORK LIMIT - 2023 FLOOD REPAIRS		
POINT	NORTHING	EASTING
W-101	856823.09	2147936.53
W-102	856834.66	2147926.96
W-103	856851.76	2147948.81
W-104	856868.49	2147967.77
W-105	856883.77	2147983.30
W-106	856897.68	2147996.19
W-107	856917.30	2148012.59
W-108	856925.36	2148018.51
W-109	856897.68	2148094.48
W-110	856854.16	2148073.48
W-111	856829.08	2148076.77
W-112	856750.85	2147989.65
W-113	856622.92	2147820.06
W-114	856694.80	2147766.48

A1

PLAN - GENERAL WORKLIMIT AND 2023 FLOOD REPAIRS

SCALE: 1"=30'

N

0 30' 60'

US Army Corps of Engineers®

MARK	DESCRIPTION	DATE

DESIGNED BY: S. XIONG
DRAWN BY: S. XIONG
CHECKED BY:
SUBMITTED BY: R. MCGARVEY
SIZE: ANSI D
FILE NAME: MFCCEPLR_G-101---.dgn
ISSUE DATE: AUG 2025
SOLICITATION NO.:
CONTRACT NO.:
AS-BUILT NO.:

U.S. ARMY CORPS OF ENGINEERS
ST. PAUL DISTRICT
ST. PAUL, MINNESOTA

MARSHALL FCCE PL84-99 REPAIRS 2023 AND 2024
REDWOOD RIVER
MARSHALL FLOOD CONTROL PROJECT
MARSHALL, MN

GENERAL PLAN AND WORKLIMIT
2023 FLOOD REPAIRS
1 OF 2

SHEET ID
G-101

95% DQC REVIEW

DS: MFCCEPLR_G-101---.dgn
PD:
10:21:54 AM 11/07/2025

WORK LIMIT - 2024 FLOOD REPAIRS		
POINT	NORTHING	EASTING
W-01	854409.18	2146080.15
W-02	854419.44	2146117.04
W-03	854425.64	2146160.43
W-04	854379.65	2146167.19
W-05	854380.66	2146218.85
W-06	854387.68	2146267.02
W-07	854308.66	2146284.74
W-08	854277.87	2146114.05
W-09	854276.80	2146093.94
W-10	854286.06	2146030.00
W-11	854286.29	2146009.01
W-12	854267.61	2146009.38
W-13	854261.69	2145956.79
W-14	854307.24	2145952.72
W-15	854308.77	2146019.33
W-16	854297.83	2146099.17
W-17	854302.06	2146128.30
W-18	854317.17	2146122.05
W-19	854312.84	2146101.71

A1

PLAN - GENERAL WORKLIMIT AND 2024 FLOOD REPAIRS

SCALE: 1"=30'

N

0 30' 60'

US Army Corps of Engineers®

MARK	DESCRIPTION	DATE

DESIGNED BY: S. XIONG
DRAWN BY: S. XIONG
CHECKED BY:
SUBMITTED BY: S. XIONG
FILE NAME: MFCCEPLR_G-102---.dgn
ISSUE DATE: AUG 2025
SOLICITATION NO.:
CONTRACT NO.:
AS-BUILT NO.:
SIZE: ANSI D

U.S. ARMY CORPS OF ENGINEERS
ST. PAUL DISTRICT
ST. PAUL, MINNESOTA
ST. PAUL DISTRICT

MARSHALL FCCE PL84-99 REPAIRS 2023 AND 2024
REDWOOD RIVER
MARSHALL FLOOD CONTROL PROJECT
MARSHALL, MN

GENERAL PLAN AND WORK LIMIT
2024 FLOOD REPAIRS
2 OF 2

SHEET ID

G-102

95% DQC REVIEW

DS: MFCCEPLR_G-102---.dgn
PD:
10:28:58 AM 10/17/2025