# CITY OF MARSHALL ORGANIZATIONAL STRUCTURE

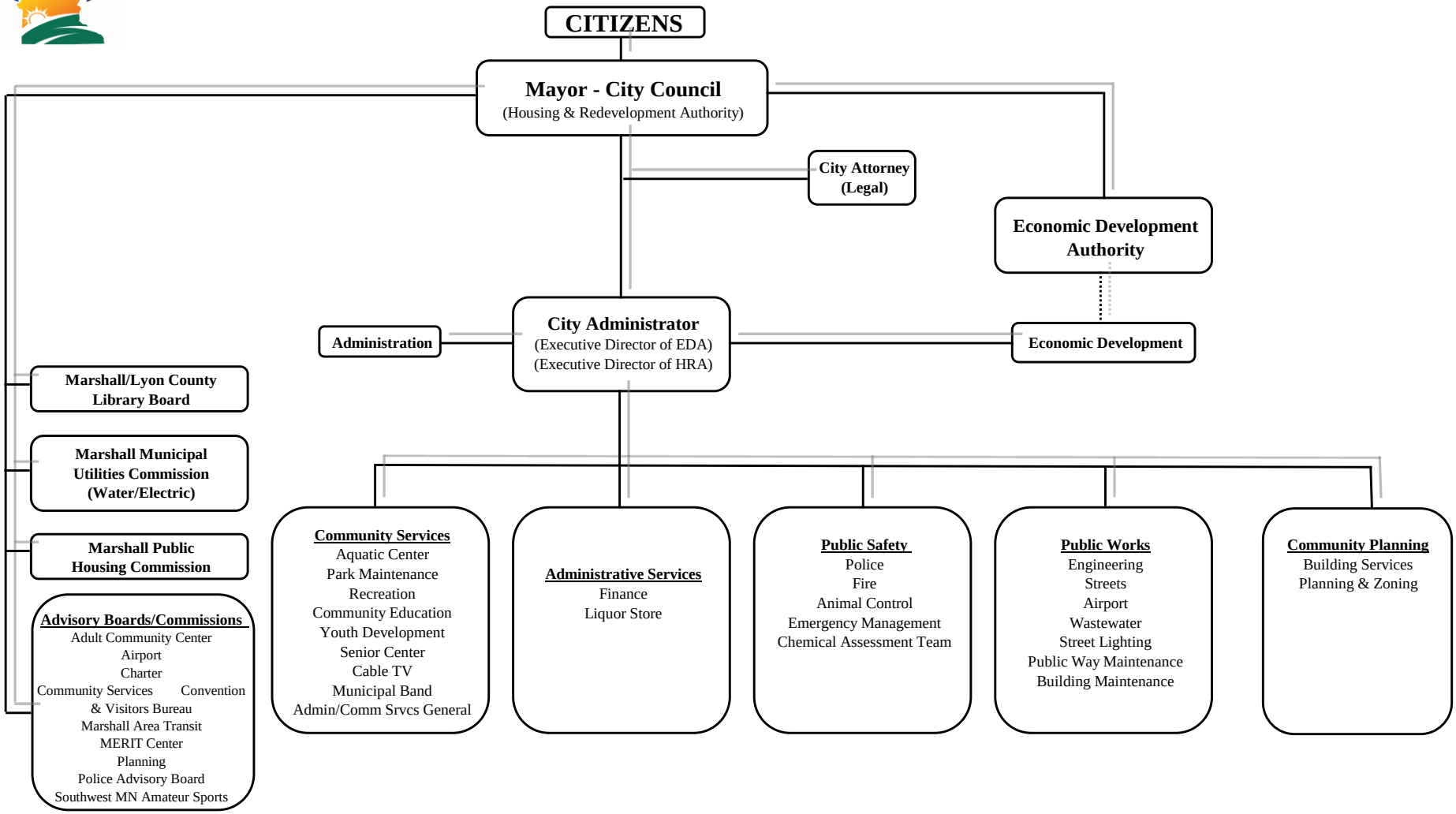


2018/02/13