MFCCEPLR_G-001---.dgn
DS:
PD:
3:11:32 PM 12/1/2025

US Army Corps of Engineers®
ST. PAUL DISTRICT

MARSHALL FCCE PL84-99 REPAIRS 2023 AND 2024
REDWOOD RIVER
MARSHALL FLOOD CONTROL PROJECT
MARSHALL, MN

SOLICITATION NO.:
CONTRACT NO.:
ISSUE DATE: DECEMBER 2025

THIS PROJECT WAS DESIGNED BY THE ST. PAUL DISTRICT CORPS OF ENGINEERS, THE INITIALS OR SIGNATURES AND REGISTRATION DESIGNATIONS OF INDIVIDUALS APPEAR ON THESE PROJECT DOCUMENTS WITHIN THE SCOPE OF THEIR EMPLOYMENT AS REQUIRED BY ER 1110-1-8152. SIGNATURES INDICATE OFFICIAL RECOMMENDATION OF ALL DRAWINGS IN THIS SET.

APPROVED BY:

CHIEF ENGR & CONST DIVISION

APPROVAL RECOMMENDED BY:

CHIEF EC-D BRANCH

CHIEF EC-G BRANCH

CHIEF EC-H BRANCH

TECHNICAL LEAD

TECHNICAL LEAD

US Army Corps of Engineers®

MARK	DESCRIPTION	DATE

DESIGNED BY: S. XIONG
DRAWN BY: G. FREED
CHECKED BY:
ISSUE DATE: DEC 2025
SOLICITATION NO.:
CONTRACT NO.:
AS-BUILT NO.:
SUBMITTED BY: R. MCGARTH
SIZE: ANSI D
FILE NAME: MFCCEPLR_G-001---.dgn

U.S. ARMY CORPS OF ENGINEERS
ST. PAUL DISTRICT
ST. PAUL, MINNESOTA

MARSHALL FCCE PL84-99 REPAIRS 2023 AND 2024
REDWOOD RIVER
MARSHALL FLOOD CONTROL PROJECT
MARSHALL, MN

COVER SHEET

SHEET ID
G-001

95% DQC REVIEW BACKCHECK

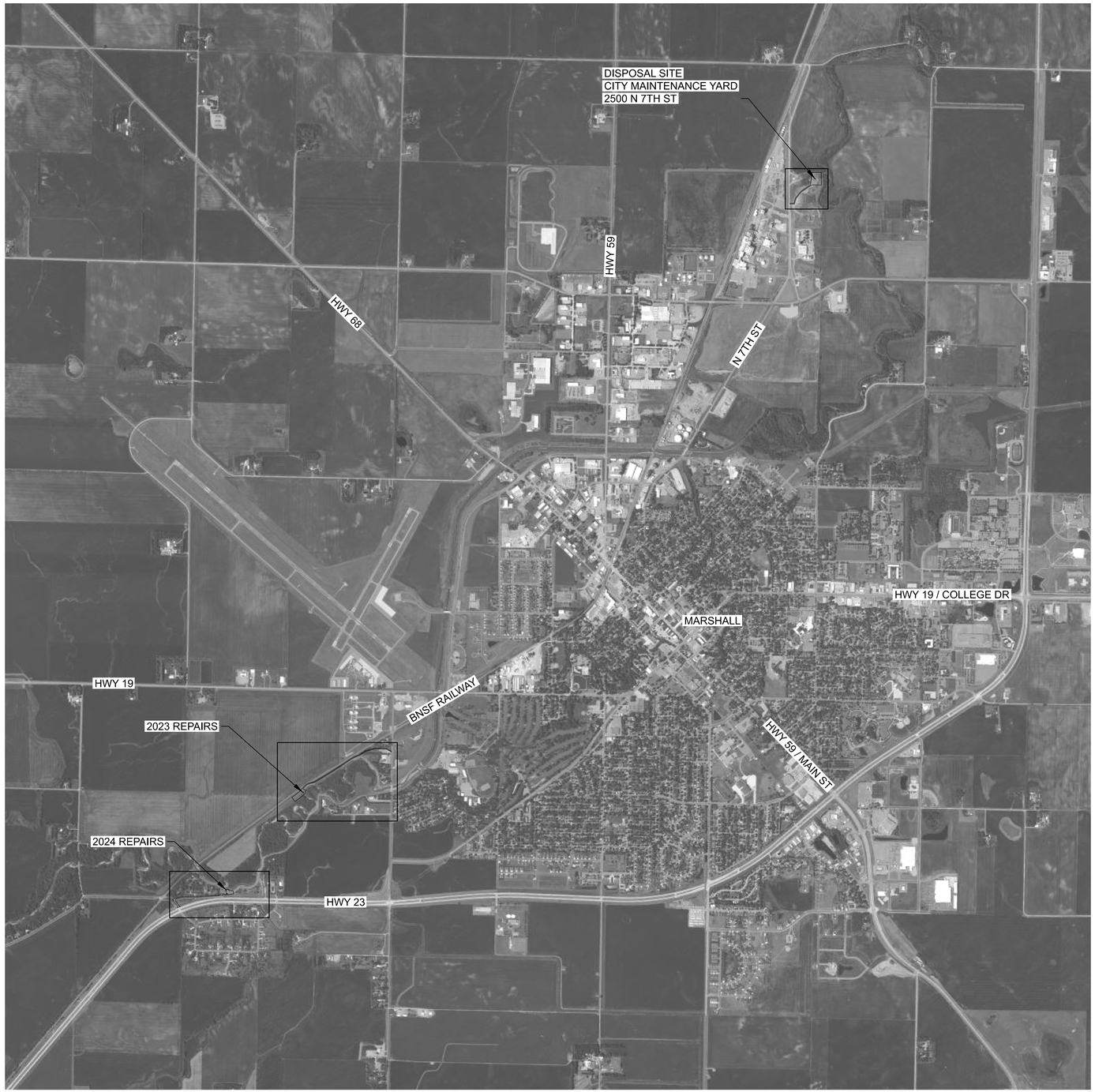

A1 LOCATION MAP
SCALE: 1" = 1500'

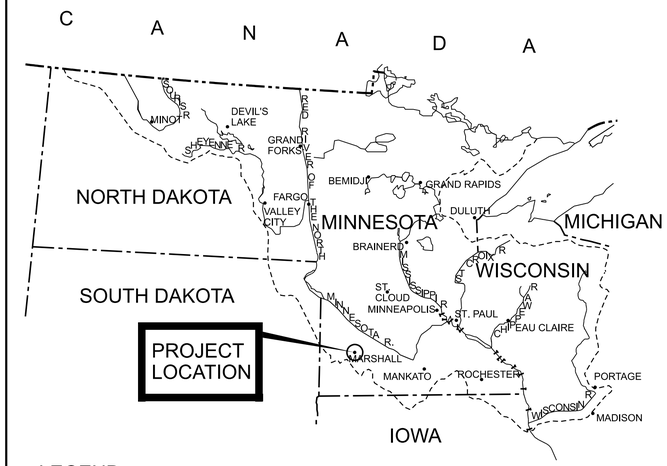

H15 VICINITY MAP
SCALE: N.T.S.

US Army Corps of Engineers®

MARK	DESCRIPTION	DATE

DESIGNED BY: S. XIONG
DRAWN BY: S. XIONG
CHECKED BY:
SUBMITTED BY: R. MCGARVEY
SIZE: ANSI D
FILE NAME: MFCCEPLR_G-002---.dgn
ISSUE DATE: DEC 2025
SOLICITATION NO.:
CONTRACT NO.:
AS-BUILT NO.:

U.S. ARMY CORPS OF ENGINEERS
ST. PAUL DISTRICT
ST. PAUL, MINNESOTA

MARSHALL FCCE PL84-99 REPAIRS 2023 AND 2024
REDWOOD RIVER
MARSHALL FLOOD CONTROL PROJECT
MARSHALL, MN

LOCATION AND VICINITY MAPS

SHEET ID
G-002

95% DQC REVIEW BACKCHECK

MFCCEPLR_G-002---.dgn
DS:
PD:
3:19:27 PM 12/1/2025

GENERAL SHEET NOTES

1. LIMITS OF WORK SHOWN ARE BASED ON APPARENT PROPERTY LINE INFORMATION AND AERIAL IMAGERY. WORK LIMITS MAY BE ADJUSTED IN THE FIELD BY CONTRACTING OFFICER IF NECESSARY.

WORK LIMIT - 2023 FLOOD REPAIRS					
POINT	NORTHING	EASTING	POINT	NORTHING	EASTING
W-101	856726.67	2147742.31	W-122	857935.53	2150117.33
W-102	856858.69	2147917.31	W-123	857942.81	2149818.11
W-103	856931.43	2147991.89	W-124	857882.13	2149595.01
W-104	856974.45	2148022.98	W-125	857785.74	2149457.42
W-105	857010.28	2148054.11	W-126	857730.55	2149315.35
W-106	857032.23	2148078.18	W-127	857672.76	2149213.47
W-107	857059.04	2148115.28	W-128	857514.50	2148984.02
W-108	857088.94	2148175.37	W-129	857359.72	2148736.63
W-109	857105.77	2148235.61	W-130	857120.48	2148343.78
W-110	857115.72	2148283.84	W-131	857096.61	2148289.79
W-111	857137.88	2148333.90	W-132	857086.32	2148240.33
W-112	857376.74	2148726.13	W-133	857070.19	2148182.58
W-113	857531.22	2148973.04	W-134	857042.11	2148126.00
W-114	857689.72	2149202.83	W-135	857017.10	2148091.38
W-115	857748.67	2149306.75	W-136	856996.10	2148068.24
W-116	857803.51	2149447.92	W-137	856961.62	2148038.38
W-117	857900.52	2149586.40	W-138	856939.97	2148022.73
W-118	857962.87	2149815.68	W-139	856902.35	2148096.25
W-119	857955.40	2150123.02	W-140	856813.45	2148072.62
W-120	857887.80	2150237.51	W-141	856622.92	2147820.06
W-121	857864.83	2150237.07			

A1 PLAN - GENERAL WORKLIMITS AND 2023 FLOOD REPAIRS

SCALE: 1"=100'

0 100' 200'

US Army Corps of Engineers®

MARK	DESCRIPTION	DATE

DESIGNED BY: S. XIONG
DRAWN BY: S. XIONG
CHECKED BY: R. MCGARVEY
SUBMITTED BY: R. MCGARVEY
SIZE: ANSI D
ISSUE DATE: DEC 2025
SOLICITATION NO.:
CONTRACT NO.:
AS-BUILT NO.:
FILE NAME: MFCCEPLR_G-101--.dgn

U.S. ARMY CORPS OF ENGINEERS
ST. PAUL DISTRICT
ST. PAUL, MINNESOTA

MARSHALL FCCE PL84-99 REPAIRS 2023 AND 2024
REDWOOD RIVER
MARSHALL FLOOD CONTROL PROJECT
MARSHALL, MN

GENERAL PLAN AND WORKLIMITS
2023 FLOOD REPAIRS
1 OF 3

SHEET ID
G-101

95% DQC REVIEW BACKCHECK

DS: MFCCEPLR_G-101--.dgn
PD:
4:13:40 PM 12/1/2025

GENERAL SHEET NOTES

1. LIMITS OF WORK SHOWN ARE BASED ON APPARENT PROPERTY LINE INFORMATION AND AERIAL IMAGERY. WORK LIMITS MAY BE ADJUSTED IN THE FIELD BY THE CONTRACTING OFFICER IF NECESSARY.

WORK LIMIT - 2024 FLOOD REPAIRS					
POINT	NORTHING	EASTING	POINT	NORTHING	EASTING
W-01	854409.18	2146080.15	W-21	854064.01	2144871.66
W-02	854419.44	2146117.04	W-22	854012.52	2144902.74
W-03	854425.64	2146160.43	W-23	853991.39	2144945.63
W-04	854379.65	2146167.19	W-24	853962.34	2144873.48
W-05	854380.66	2146218.85	W-25	853988.90	2144880.18
W-06	854387.68	2146267.02	W-26	854052.29	2144841.78
W-07	854308.66	2146284.74	W-27	854162.28	2144752.92
W-08	854277.87	2146114.06	W-28	854190.56	2144792.15
W-09	854276.80	2146093.95	W-29	854226.13	2144933.54
W-10	854286.06	2146030.00	W-30	854246.83	2145076.57
W-11	854286.29	2146009.01	W-31	854246.23	2145345.31
W-12	854267.61	2146009.38	W-32	854270.72	2145733.27
W-13	854261.69	2145956.79	W-33	854282.84	2145922.67
W-14	854247.33	2145735.47	W-34	854289.88	2145944.91
W-15	854222.62	2145346.51	W-35	854307.24	2145952.72
W-16	854222.32	2145080.43	W-36	854308.77	2146019.33
W-17	854202.47	2144937.74	W-37	854297.83	2146099.17
W-18	854175.35	2144836.09	W-38	854302.06	2146128.30
W-19	854161.40	2144817.68	W-39	854317.17	2146122.05
W-20	854140.74	2144816.41	W-40	854312.84	2146101.71

N

A1 PLAN - GENERAL WORKLIMITS AND 2024 FLOOD REPAIRS

SCALE: 1"=100'

0 100' 200'

US Army Corps of Engineers®

MARK	DESCRIPTION	DATE

ISSUE DATE: DEC 2025
SOLICITATION NO.:
CONTRACT NO.:
AS-BUILT NO.:
FILE NAME: MFCCEPLR_G-102---.dgn

DESIGNED BY: S. XIONG
DRAWN BY: S. XIONG
CHECKED BY: R. MCGARVEY
SUBMITTED BY: R. MCGARVEY
SIZE: ANSI D

U.S. ARMY CORPS OF ENGINEERS
ST. PAUL DISTRICT
ST. PAUL, MINNESOTA

MARSHALL FCCE PL84-99 REPAIRS 2023 AND 2024
REDWOOD RIVER
MARSHALL FLOOD CONTROL PROJECT
MARSHALL, MN

GENERAL PLAN AND WORKLIMITS
2024 FLOOD REPAIRS
2 OF 3

SHEET ID
G-102

95% DQC REVIEW BACKCHECK

DS: MFCCEPLR_G-102---.dgn
PD: 4:26:13 PM 12/1/2025

GENERAL SHEET NOTES

1. LIMITS OF WORK SHOWN ARE BASED ON APPARENT PROPERTY LINE INFORMATION AND AERIAL IMAGERY. WORK LIMITS MAY BE ADJUSTED IN THE FIELD BY THE CONTRACTING OFFICER IF NECESSARY.

WORK LIMIT - DISPOSAL SITE		
POINT	NORTHING	EASTING
W-201	871619.44	2160233.68
W-202	871622.14	2160328.51
W-203	871757.03	2160372.19
W-204	871922.68	2160503.66
W-205	872088.06	2160752.37
W-206	872395.38	2160787.33
W-207	872400.63	2161015.99
W-208	872079.90	2161022.31
W-209	872087.05	2160786.98
W-210	871907.77	2160517.36
W-211	871747.43	2160390.10
W-212	871602.55	2160343.19
W-213	871599.45	2160234.25

N

0 100' 200'

A1 PLAN - GENERAL WORKLIMITS AND DISPOSAL
SCALE: 1"=100'

US Army Corps of Engineers®

MARK	DESCRIPTION	DATE

DESIGNED BY: S. XIONG	ISSUE DATE: DEC 2025
DRAWN BY: S. XIONG	SOLICITATION NO.:
CHECKED BY: R. MCGARVEY	CONTRACT NO.:
SUBMITTED BY: R. MCGARVEY	AS-BUILT NO.:
SIZE: ANSI D	FILE NAME: MFCCEPLR_G-103---.dgn

U.S. ARMY CORPS OF ENGINEERS
ST. PAUL DISTRICT
ST. PAUL, MINNESOTA

MARSHALL FCCE PL84-99 REPAIRS 2023 AND 2024
REDWOOD RIVER
MARSHALL FLOOD CONTROL PROJECT
MARSHALL, MN

GENERAL PLAN AND WORKLIMITS
DISPOSAL SITE
3 OF 3

SHEET ID
G-103

95% DQC REVIEW BACKCHECK

DS:
MFCCEPLR_G-103---.dgn
PD:
11:09:38 AM 12/3/2025