

OUTDOOR PUBLIC FIREWORKS DISPLAY

Applicant instructions:

1. This application is for an outdoor public fireworks display only and is not valid for an indoor fireworks display.
2. This application must be completed and returned at least 15 days prior to date of display
3. Fee upon application is \$ _____ and must be made payable to _____

Name of Applicant (Sponsoring Organization): Praise Home Hospice

Address of Applicant: 1108 E Colledge Dr. Marshall, Mn 56258

Name of Applicant's Authorized Agent: Cory Brockman

Address of Agent: _____

Telephone Number of Agent: 507-337-0080 Date of Display: 11-29-24 Time of Display: 7:00 pm

Location of Display: Independence Park

Manner and place of storage of fireworks prior to display: enclosed trailer under supervision of Pyrotechnician (Paul Tol)

Type and number of fireworks to be discharged: 10 - 1.4 grams 24 - 1.3 grams

MINNESOTA STATE LAW REQUIRES THAT THIS DISPLAY BE CONDUCTED UNDER THE DIRECT SUPERVISION OF A PYROTECHNIC OPERATOR CERTIFIED BY THE STATE FIRE MARSHAL.

Name of Supervising Operator: Paul Tol Certificate No.: 1037

Required attachments. The following attachments must be included with this application:

1. Proof of a bond or certificate of insurance in amount of at least \$ _____
(Suggested Amount: \$1.2 million minimum. \$1.5 million minimum beginning July 1, 2009.)
2. A diagram of the ground at which the display will be held. This diagram (drawn to scale or with dimensions included) must show the point at which the fireworks are to be discharged; the location of ground pieces; the location of all buildings, highways, streets, communication lines and other possible overhead obstructions; and the lines behind which the audience will be restrained.
3. Names and ages of all assistants that will be participating in the display.

The discharge of the listed fireworks on the date and at the location shown on this application is hereby approved, subject to the following conditions, if any: _____

I understand and agree to comply with all provisions of this application, MN Statute 624.20 through 624.25, MN State Fire Code, National Fire Protection Association Standard 1123 (2006 edition), applicable federal law(s) and the requirements of the issuing authority, and will ensure that the fireworks are discharged in a manner that will not endanger persons or property or constitute a nuisance.

Signature of Applicant (or Agent): [Signature] Date: 9/24/24

Signature of Fire Chief/County Sheriff: _____ Date: _____

Signature of Issuing Authority: _____ Date: _____

e Park

from launch site for fireworks display

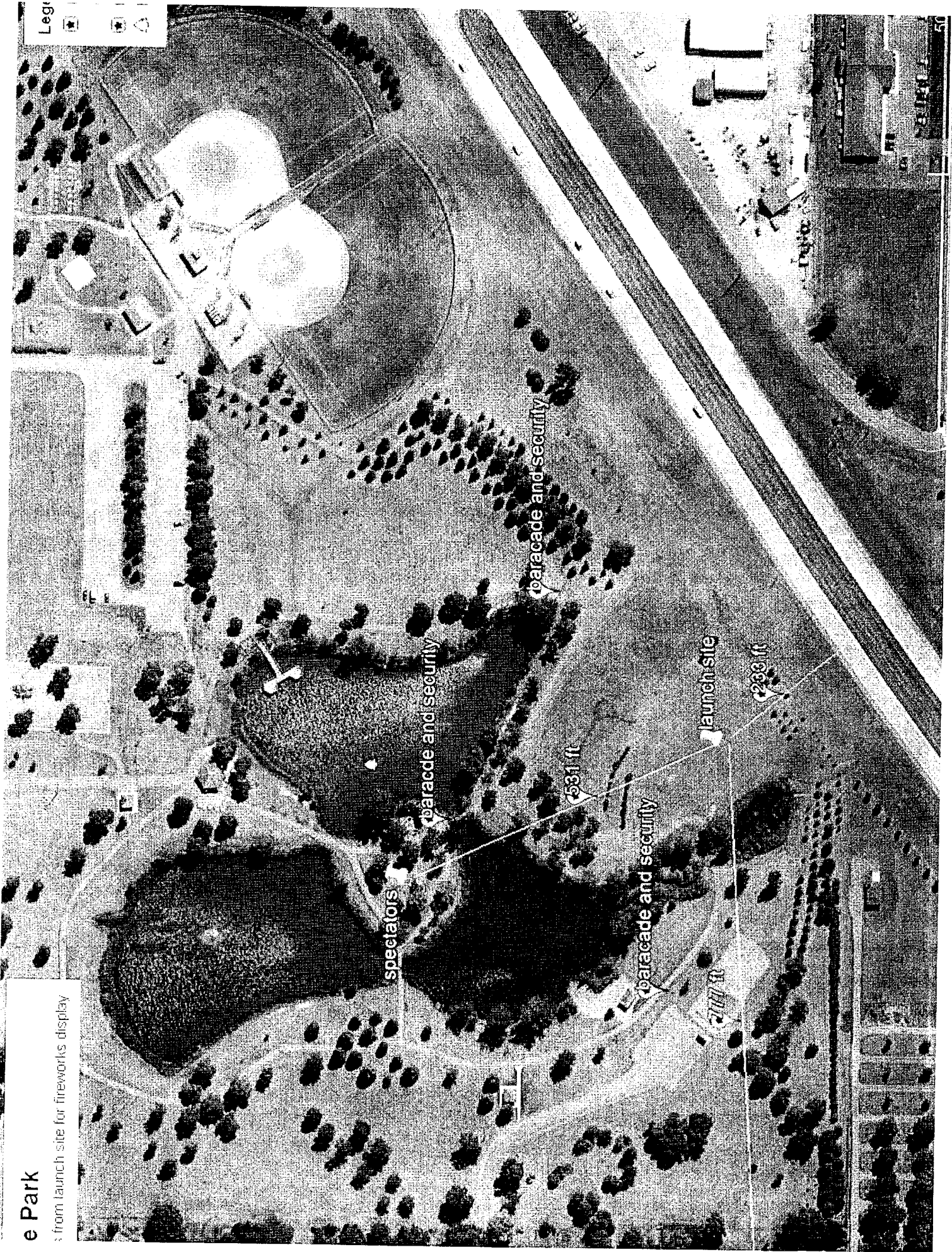

Leg





CERTIFICATE OF LIABILITY INSURANCE

DATE (MM/DD/YYYY)

9/23/2024

THIS CERTIFICATE IS ISSUED AS A MATTER OF INFORMATION ONLY AND CONFERS NO RIGHTS UPON THE CERTIFICATE HOLDER. THIS CERTIFICATE DOES NOT AFFIRMATIVELY OR NEGATIVELY AMEND, EXTEND OR ALTER THE COVERAGE AFFORDED BY THE POLICIES BELOW. THIS CERTIFICATE OF INSURANCE DOES NOT CONSTITUTE A CONTRACT BETWEEN THE ISSUING INSURER(S), AUTHORIZED REPRESENTATIVE OR PRODUCER, AND THE CERTIFICATE HOLDER.

IMPORTANT: If the certificate holder is an ADDITIONAL INSURED, the policy(ies) must be endorsed. If SUBROGATION IS WAIVED, subject to the terms and conditions of the policy, certain policies may require an endorsement. A statement on this certificate does not confer rights to the certificate holder in lieu of such endorsement(s).

PRODUCER Ryder Rosacker McCue & Huston (MGD by Hull & Company) 509 W Koenig St Grand Island NE 68801	CONTACT NAME: Kristy Wolfe	
	PHONE (A/C, No. Ext): 308-382-2330	FAX (A/C, No): 308-382-7109
E-MAIL ADDRESS: kwolfe@ryderinsurance.com		
INSURER(S) AFFORDING COVERAGE		NAIC #
INSURER A : SCOTTSDALE INS CO		41297
INSURED Tol LLC Powerhouse Fireworks; P&J Pyrotechnics 1073 210th Ave Canby MN 56220	INSURER B :	
	INSURER C :	
	INSURER D :	
	INSURER E :	
	INSURER F :	

COVERAGES

CERTIFICATE NUMBER: 1827021328

REVISION NUMBER:

THIS IS TO CERTIFY THAT THE POLICIES OF INSURANCE LISTED BELOW HAVE BEEN ISSUED TO THE INSURED NAMED ABOVE FOR THE POLICY PERIOD INDICATED. NOTWITHSTANDING ANY REQUIREMENT, TERM OR CONDITION OF ANY CONTRACT OR OTHER DOCUMENT WITH RESPECT TO WHICH THIS CERTIFICATE MAY BE ISSUED OR MAY PERTAIN, THE INSURANCE AFFORDED BY THE POLICIES DESCRIBED HEREIN IS SUBJECT TO ALL THE TERMS, EXCLUSIONS AND CONDITIONS OF SUCH POLICIES. LIMITS SHOWN MAY HAVE BEEN REDUCED BY PAID CLAIMS.

INSR LTR	TYPE OF INSURANCE	ADDL INSR	SUBR WVD	POLICY NUMBER	POLICY EFF (MM/DD/YYYY)	POLICY EXP (MM/DD/YYYY)	LIMITS	
A	GENERAL LIABILITY <input checked="" type="checkbox"/> COMMERCIAL GENERAL LIABILITY <input type="checkbox"/> CLAIMS-MADE <input checked="" type="checkbox"/> OCCUR GEN'L AGGREGATE LIMIT APPLIES PER: <input checked="" type="checkbox"/> POLICY <input type="checkbox"/> PRO-JECT <input type="checkbox"/> LOC			CPS4067843	6/13/2024	6/13/2025	EACH OCCURRENCE	\$ 1,000,000
							DAMAGE TO RENTED PREMISES (Ea occurrence)	\$ 100,000
							MED EXP (Any one person)	\$ 5,000
							PERSONAL & ADV INJURY	\$ 1,000,000
							GENERAL AGGREGATE	\$ 2,000,000
							PRODUCTS - COMP/OP AGG	\$ 2,000,000
								\$
	AUTOMOBILE LIABILITY <input type="checkbox"/> ANY AUTO <input type="checkbox"/> ALL OWNED AUTOS <input type="checkbox"/> HIRED AUTOS <input type="checkbox"/> SCHEDULED AUTOS <input type="checkbox"/> NON-OWNED AUTOS						COMBINED SINGLE LIMIT (Ea accident)	\$
							BODILY INJURY (Per person)	\$
							BODILY INJURY (Per accident)	\$
							PROPERTY DAMAGE (Per accident)	\$
								\$
	UMBRELLA LIAB <input type="checkbox"/> EXCESS LIAB <input type="checkbox"/> OCCUR <input type="checkbox"/> CLAIMS-MADE DED <input type="checkbox"/> RETENTION \$						EACH OCCURRENCE	\$
							AGGREGATE	\$
								\$
	WORKERS COMPENSATION AND EMPLOYERS' LIABILITY ANY PROPRIETOR/PARTNER/EXECUTIVE OFFICER/MEMBER EXCLUDED? (Mandatory in NH) If yes, describe under DESCRIPTION OF OPERATIONS below						WC STATUTORY LIMITS	OTHER
							E.L. EACH ACCIDENT	\$
							E.L. DISEASE - EA EMPLOYEE	\$
							E.L. DISEASE - POLICY LIMIT	\$

DESCRIPTION OF OPERATIONS / LOCATIONS / VEHICLES (Attach ACORD 101, Additional Remarks Schedule, if more space is required)

Regarding the General Liability coverage, Waiver of Subrogation applies to the entities listed below per attached form CG 24 04 when required by written agreement.
 Regarding the General Liability coverage, Blanket Additional Insured applies to the entities listed below per attached form GLS-150s when required by written agreement.
 Additional Insured: City of Marshall
 Date: November 29, 2024

CERTIFICATE HOLDER**CANCELLATION**

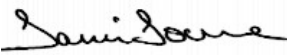
City of Marshall 344 W. Main St. Marshall MN 56258	SHOULD ANY OF THE ABOVE DESCRIBED POLICIES BE CANCELLED BEFORE THE EXPIRATION DATE THEREOF, NOTICE WILL BE DELIVERED IN ACCORDANCE WITH THE POLICY PROVISIONS. AUTHORIZED REPRESENTATIVE 
--	---

© 1988-2010 ACORD CORPORATION. All rights reserved.

POLICY NUMBER:

COMMERCIAL GENERAL LIABILITY
CG 24 04 05 09

WAIVER OF TRANSFER OF RIGHTS OF RECOVERY AGAINST OTHERS TO US

This endorsement modifies insurance provided under the following:

COMMERCIAL GENERAL LIABILITY COVERAGE PART
PRODUCTS/COMPLETED OPERATIONS LIABILITY COVERAGE PART

SCHEDULE

Name Of Person Or Organization:

Any person or organization with whom the insured has agreed to waive rights of recovery, provided such agreement is made in writing and prior to the loss.

Additional Premium is Included

Information required to complete this Schedule, if not shown above, will be shown in the Declarations.

The following is added to Paragraph 8. **Transfer Of Rights Of Recovery Against Others To Us** of Section IV - Conditions:

We waive any right of recovery we may have against the person or organization shown in the Schedule above because of payments we make for injury or damage arising out of your ongoing operations or "your work" done under a contract with that person or organization and included in the "products-completed operations hazard". This waiver applies only to the person or organization shown in the Schedule above.

ATTACHED TO AND FORMING A PART OF POLICY NUMBER	ENDORSEMENT EFFECTIVE DATE (12:01 A.M. STANDARD TIME)	NAMED INSURED	AGENT NO.

THIS ENDORSEMENT CHANGES THE POLICY. PLEASE READ IT CAREFULLY.

BLANKET ADDITIONAL INSURED ENDORSEMENT

This endorsement modifies insurance provided under the following:

COMMERCIAL GENERAL LIABILITY COVERAGE PART

With respect to this endorsement, **SECTION II—WHO IS AN INSURED** is amended to include as an additional insured any person or organization whom you are required to add as an additional insured on this policy under a written contract, written agreement or written permit which must be:

- a. Currently in effect or becoming effective during the term of the policy; and
- b. Executed prior to the “bodily injury,” “property damage,” or “personal and advertising injury.”

The insurance provided to these additional insureds is limited as follows:

1. That person or organization is an additional insured only with respect to liability for “bodily injury,” “property damage” or “personal and advertising injury” caused, in whole or in part, by:
 - a. Your acts or omissions; or
 - b. The acts or omissions of those acting on your behalf.

A person’s or organization’s status as an additional insured under this endorsement ends when your operations for that additional insured are completed.

2. With respect to the insurance afforded to these additional insureds, the following exclusions are added to item **2. Exclusions** of **SECTION I—COVERAGES**:

This insurance does not apply to “bodily injury,” “property damage” or “personal and advertising injury” occurring after:

- a. All work, including materials, parts or equipment furnished in connection with such work, on the project (other than service, maintenance or repairs) to be performed by or on behalf of the additional insured(s) at the location of the covered operations has been completed; or
 - b. That portion of “your work” out of which the injury or damage arises has been put to its intended use by any person or organization other than another contractor or subcontractor engaged in performing operations for a principal as a part of the same project.
3. The limits of insurance applicable to the additional insured are those specified in the written contract, written agreement or written permit or in the Declarations for this policy, whichever is less. These limits of insurance are inclusive of, and not in addition to, the Limits of Insurance shown in the Declarations for this policy.
 4. Coverage is not provided for “bodily injury,” “property damage,” or “personal and advertising injury” arising out of the sole negligence of the additional insured.
 5. The insurance provided to the additional insured does not apply to “bodily injury,” “property damage,” or “personal and advertising injury” arising out of an architect’s, engineer’s or surveyor’s rendering of or failure to render any professional services including:

- a. The preparing, approving or failing to prepare or approve maps, shop drawings, opinions, reports, surveys, field orders, change orders or drawings and specifications; and
 - b. Supervisory, inspection, architectural or engineering activities.
6. Any coverage provided hereunder will be excess over any other valid and collectible insurance available to the additional insured whether primary, excess, contingent or on any other basis unless a

written contract specifically requires that this insurance be primary.

When this insurance is excess, we will have no duty under **SECTION I—COVERAGES** to defend the additional insured against any “suit” if any other insurer has a duty to defend the additional insured against that “suit.” If no other insurer defends, we will undertake to do so, but we will be entitled to the additional insured’s rights against all those other insurers.

AUTHORIZED REPRESENTATIVE DATE

Includes copyrighted material of ISO Properties, Inc., with its permission.
Copyright, ISO Properties, Inc., 2004