

STATE OF MINNESOTA  
CITY OF MARSHALL, MINNESOTA

Construction Plans for Merit Center Road Course – Phase 2

Legend

ALIGNMENT STATIONS	10
EXISTING GAS LINE	—G—
EXISTING TELEPHONE LINE	—T—
EXISTING STORM SEWER	—STM—
EXISTING WATER MAIN	—W—
EXISTING CHAIN LINK FENCE	—O—
EXISTING LIGHT POLE	⌵
EXISTING CATCH BASIN	⊞
EXISTING STORM MANHOLE	○
EXISTING HYDRANT	⊕
EXISTING WATER VALVE	⊙ W
NEW CATCH BASIN	■
NEW HYDRANT	⊕
NEW WATER VALVE	⊙
NEW MANHOLE	●
NEW UTILITY PLUG	⌈
NEW STORM SEWER	—STM—
NEW SANITARY SEWER	—SAN—
NEW WATER MAIN	—W—

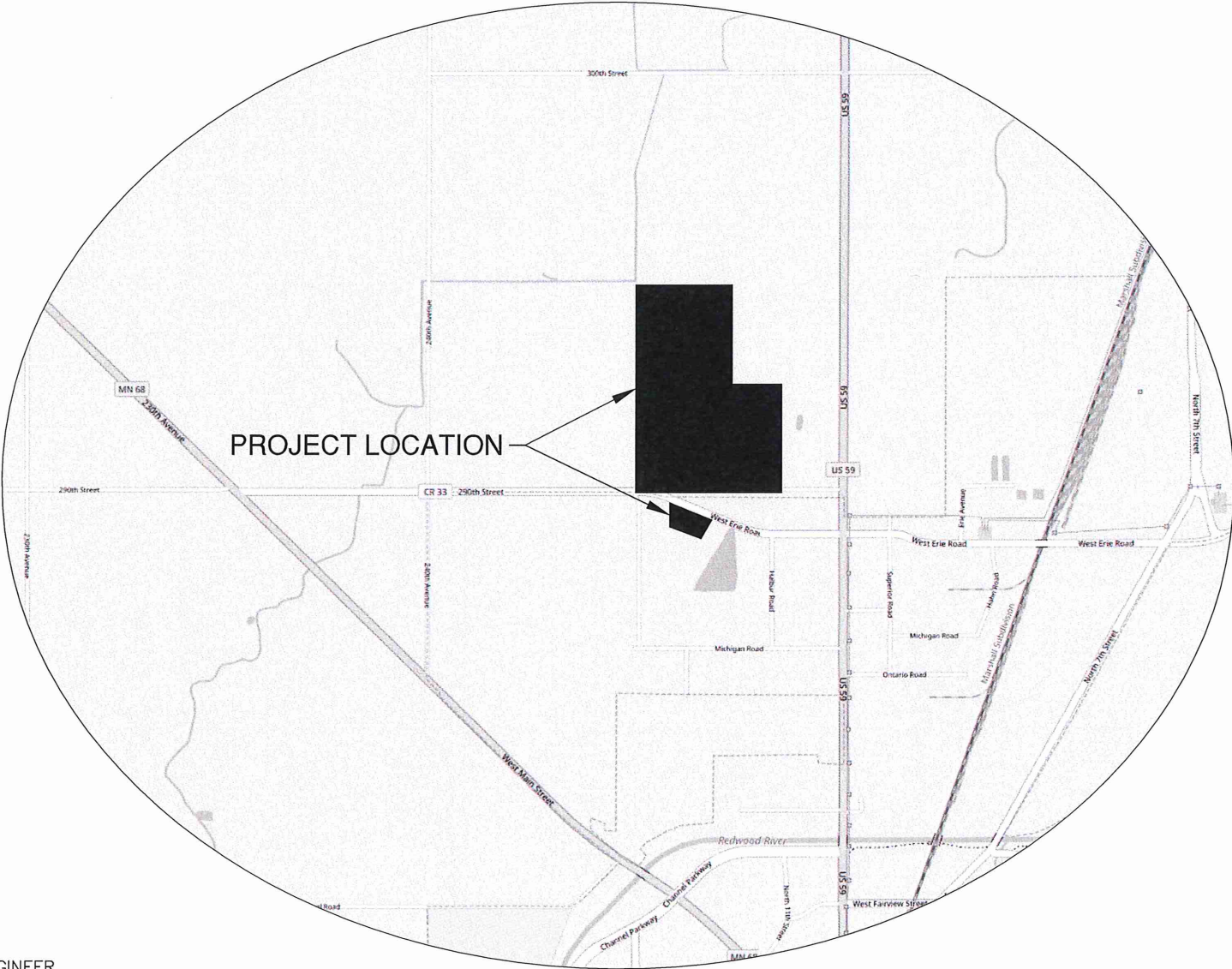
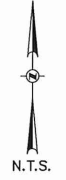

INDEX

SHEET	DESCRIPTION
1.	—TITLE SHEET
2.	—OVERALL LAYOUT PLAN
3.	—ESTIMATED QUANTITIES
4–10.	—CONSTRUCTION DETAILS
11.	—GENERAL NOTES
12–13.	—TYPICAL SECTIONS
14.	—ALIGNMENT SHEET
15.	—LAYOUT PLAN—MERIT CENTER PARKING LOT
16.	—LAYOUT PLAN—COLD STORAGE
17–20.	—EX. CONDITIONS, REMOVALS, AND EROSION CONTROL
21–25.	—GRADING AND STORM SEWER PLAN
26–27.	—WATER MAIN EXTENSION
28–30.	—ROADWAY PLAN AND PROFILE
31.	—CONCRETE SKID PAD PAVING AND DOWEL PLAN
32–36.	—PAVEMENT MARKINGS AND SIGNAGE
37.	—LOADING DOCK LAYOUT
38.	—COLD STORAGE FLOOR PLAN
39–58.	—CROSS SECTIONS

SPECIFICATION REFERENCE

THE LATEST 2018 EDITION OF THE MINNESOTA DEPARTMENT OF TRANSPORTATION "STANDARD SPECIFICATIONS FOR CONSTRUCTION" SHALL GOVERN.

THE CURRENT EDITION OF THE MINNESOTA MANUAL OF UNIFORM TRAFFIC CONTROL DEVICES (MN MUTCD) DATED DECEMBER 2011 AND THE TEMPORARY TRAFFIC CONTROL ZONE LAYOUTS FIELD MANUAL DATED JANUARY 2014

THE CITY OF MARSHALL STANDARD SPECIFICATIONS AND SPECIAL PROVISIONS

ELECTED OFFICIALS

ROBERT BYRNES, MAYOR  
STEVEN MEISTER, CITY COUNCIL  
JOHN DECRAMER, CITY COUNCIL  
JAMES LOZINSKI, CITY COUNCIL  
GLENN BAYERKOHLE, CITY COUNCIL  
CRAIG SCHAFER, CITY COUNCIL  
DAVID STURROCK, CITY COUNCIL

CITY OF MARSHALL STAFF

SHARON HANSON, CITY ADMINISTRATOR  
KARLA DROWN, FINANCE DIRECTOR  
GLENN OLSON, DIR. OF PUBLIC WORKS/CITY ENGINEER  
JASON ANDERSON, ASSISTANT CITY ENGINEER  
JASON ROKEH, ENGINEERING SPECIALIST  
GEOFFREY STELTER, ENGINEERING SPECIALIST  
GREGG SWANSON, ENGINEERING SPECIALIST  
LONA RAE KONOLD, PUBLIC WORKS ADMIN. ASSISTANT  
ROBERT VANMOER, WASTEWATER TREATMENT SUPERINTENDENT

100 South 5th Street, Suite 1900  
Minneapolis, MN 55402  
763 / 898 4185  
www.graef-usa.com

CITY ENGINEERS OFFICE  
344 WEST MAIN STREET  
MARSHALL, MINNESOTA  
56258

CITY REVIEW - NOT FOR CONSTRUCTION  
MERIT Center Road Course - Phase 2

TITLE SHEET

DATE	REVISIONS
	DESCRIPTION

I HEREBY CERTIFY THAT THIS PLAN, SPECIFICATION OR REPORT WAS PREPARED BY ME OR UNDER MY DIRECT SUPERVISION AND THAT I AM A DULY LICENSED ENGINEER UNDER THE LAWS OF THE STATE OF MINNESOTA.

DATE \_\_\_\_\_

Scale as shown



DATE 12/21/2018 PROJECT NO. 2018-8003.00

DRAWN BY MDS SHEET NO. 1 OF 58

X:\MNV\2018\2018003\CAD\Site\dwg\00\CDIC\_00\_01-Cover-Sheet\_8003 12/21/2018 12:27 PM

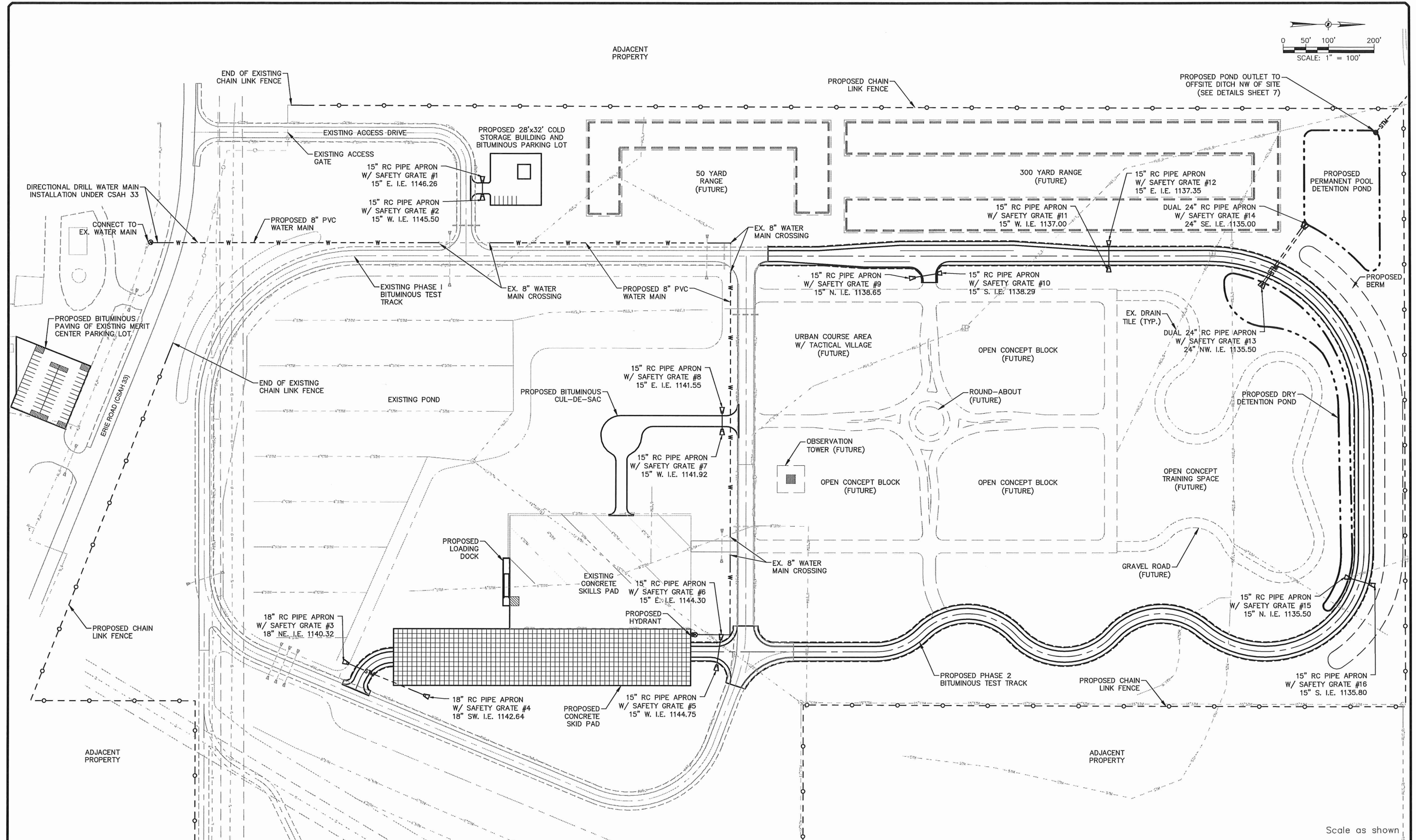
X:\MINI2018\20180003\CAD\Site\dwg\00\CDVC\_00\_02-Overall-Layout-Test-Track\_8003  
12/21/2018 12:27 PM



 100 South 5th Street, Suite 1900 Minneapolis, MN 55402 763 / 898 4185 www.graef-usa.com	 CITY ENGINEERS OFFICE 344 WEST MAIN STREET MARSHALL, MINNESOTA 56258	CITY REVIEW - NOT FOR CONSTRUCTION MERIT Center Road Course - Phase 2  OVERALL LAYOUT PLAN	REVISIONS DATE DESCRIPTION	I HEREBY CERTIFY THAT THIS PLAN, SPECIFICATION OR REPORT WAS PREPARED BY ME OR UNDER MY DIRECT SUPERVISION AND THAT I AM A DULY LICENSED ENGINEER UNDER THE LAWS OF THE STATE OF MINNESOTA. DATE _____	DATE 12/21/2018	PROJECT NO. 2018-8003.00
			DRAWN BY MDS	SHEET NO. 2 OF 58		