

State Of Minnesota
City of Marshall, Minnesota
Project Number ST-013

Construction Plans for Sanitary Sewer, Storm Sewer, Watermain, Curb and Gutter, Driveways, Sidewalk, Bituminous Surfacing, and Misc. Work for

High Street and Alley Reconstruction
High Street from North Fourth Street to Oak Street
Alley from North Fifth Street to North Sixth Street
SECTION 4 T111N, R41W

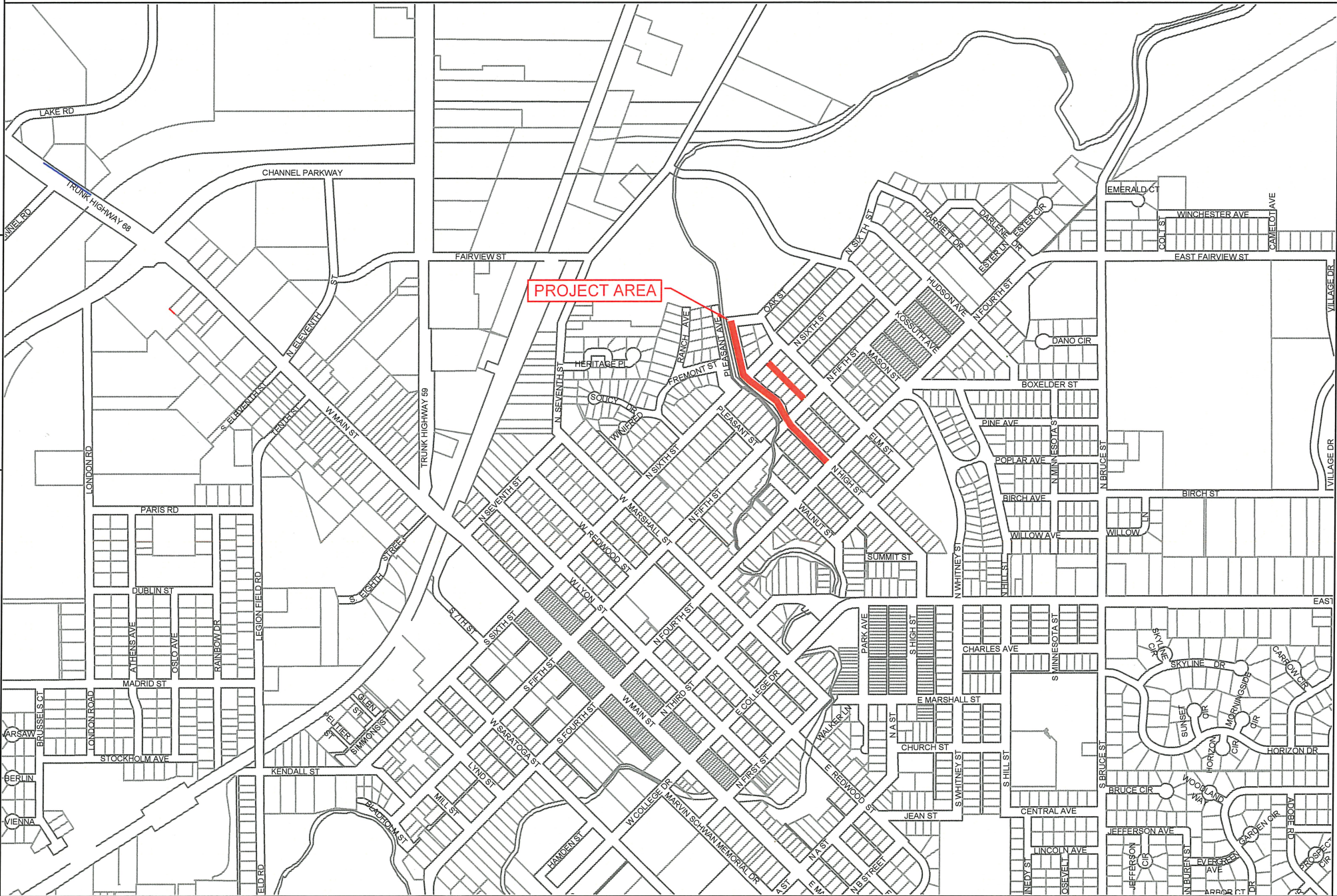

LEGEND

ALIGNMENT STATIONS	
GAS LINE	
COMMUNICATION LINE	
FIBER LINE	
UNDERGROUND POWER	
STREET LIGHT	
EXISTING CATCH BASIN	
EXISTNG STORM MANHOLE	
EXISTING SANITARY MANHOLE	
EXISTING HYDRANT	
EXISTING WATER VALVE	
NEW CATCH BASIN	
NEW HYDRANT	
NEW WATER VALVE	
NEW SANITARY MANHOLE	
NEW STORM MANHOLE	
BENCHMARK TOP NUT HYDRANT	

SPECIFICATION REFERENCE

THE 2020 EDITION OF THE MINNESOTA DEPARTMENT OF TRANSPORTATION
"STANDARD SPECIFICATIONS FOR CONSTRUCTION" SHALL GOVERN.

ALL TRAFFIC CONTROL DEVICES SHALL CONFORM TO THE
LATEST EDITION OF THE MINNESOTA MANUAL ON UNIFORM
TRAFFIC CONTROL DEVICES, INCLUDING THE LATEST FIELD
MANUAL FOR TEMPORARY TRAFFIC CONTROL ZONE LAYOUTS.

THE CITY OF MARSHALL STANDARD SPECIFICATIONS AND SPECIAL PROVISIONS.

PROJECT LENGTH

GROSS LENGTH HIGH ST.	1427	FEET	0.27	MILES
EXCEPTIONS	0	FEET	0.0	MILES
TOTAL	1427	FEET	0.27	MILES

DESIGN DATA

DESIGN SPEED 30 MPH
STOPPING SIGHT DISTANCE BASED ON
3.5' HEIGHT OF EYE
0.5' HEIGHT OF OBJECT

SCALES

PLAN	1"=50'
PROFILE	1"=5'
INDEX MAP	1"=50'
GENERAL LAYOUT	1"=50'

INDEX

SHEET NO. DESCRIPTION

1	Title Sheet
2-3	Typical Section Sheet
4-5	Project Area Sheet

I HEREBY CERTIFY THAT THIS PLAN WAS PREPARED BY ME OR UNDER MY
DIRECT SUPERVISION AND THAT I AM A DULY LICENSE PROFESSIONAL
ENGINEER UNDER THE LAWS OF THE STATE OF MINNESOTA.

APPROVED: CITY ENGINEER, MARSHALL MINNESOTA
DATE
REG NO 53322

APPROVED: MARSHALL MUNICIPAL UTILITIES
DATE

DESIGNED BY: _____
DRAWN BY: GJS
APPROVED BY: JRA
SCALE:

DATE	REVISIONS	INIT.



ENGINEERING DEPARTMENT
344 WEST MAIN STREET
MARSHALL, MINNESOTA
56258

NORTH HIGH STREET RECONSTRUCTION

TITLE SHEET

CITY PROJECT NO.
ST-013

DATE
09/19/2025

STATE AID PROJECT NO.

SHEET NO.
1 OF 5

Existing Typical Section

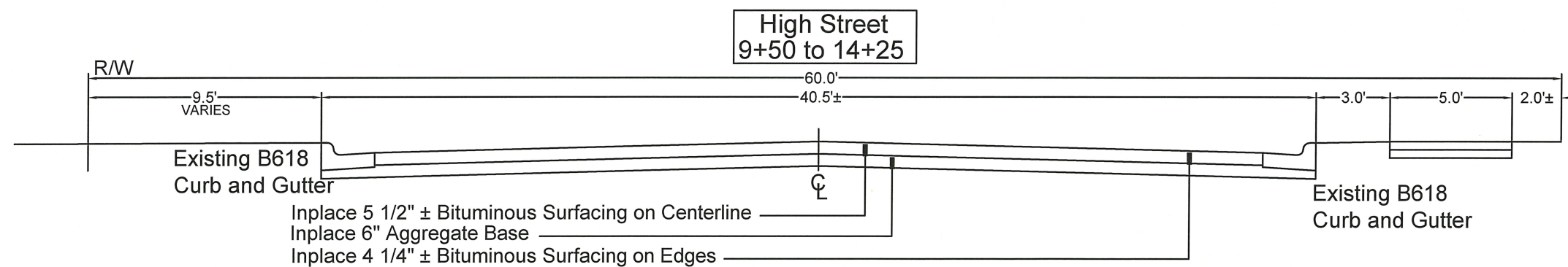
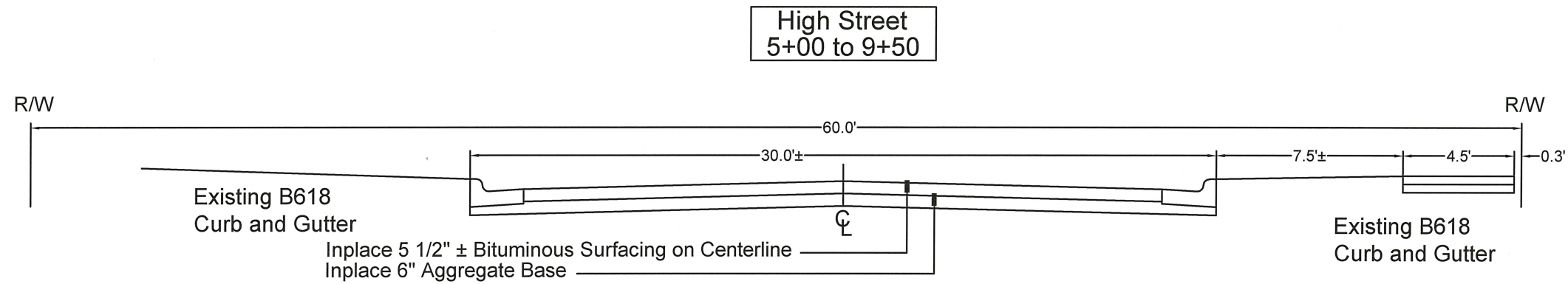
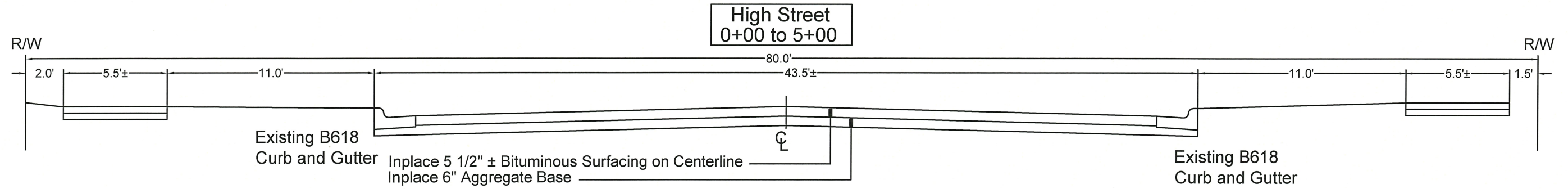

Not to Scale

DESIGNED BY: _____	DATE	REVISIONS	INIT.
DRAWN BY: GJS			
APPROVED BY: JBA			
SCALE: NA			

MARSHALL

ENGINEERING DEPARTMENT
344 WEST MAIN STREET
MARSHALL, MINNESOTA
56258

NORTH HIGH STREET RECONSTRUCTION

EXISTING TYPICAL SECTION

I HEREBY CERTIFY THAT THIS PLAN, SPECIFICATION OR REPORT WAS PREPARED BY ME OR UNDER MY DIRECT SUPERVISION AND THAT I AM A DULY LICENSED ENGINEER UNDER THE LAWS OF THE STATE OF MINNESOTA.

DATE: _____ LICENSE NO. 53322

CITY PROJECT NO. ST-013	DATE 10/06/2025
STATE AID PROJECT NO. NA	SHEET NO. 2 OF 5

Proposed Typical Section

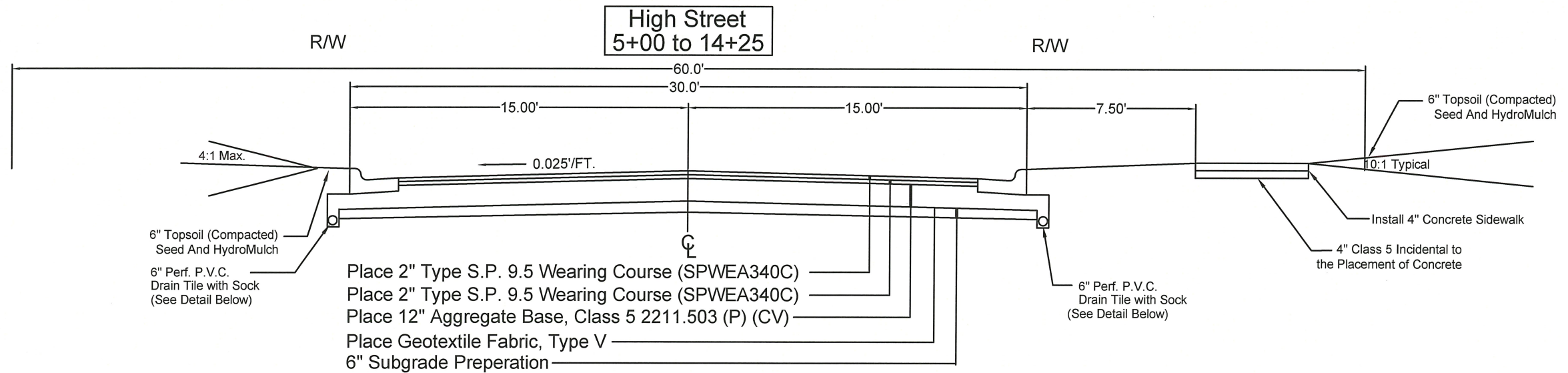
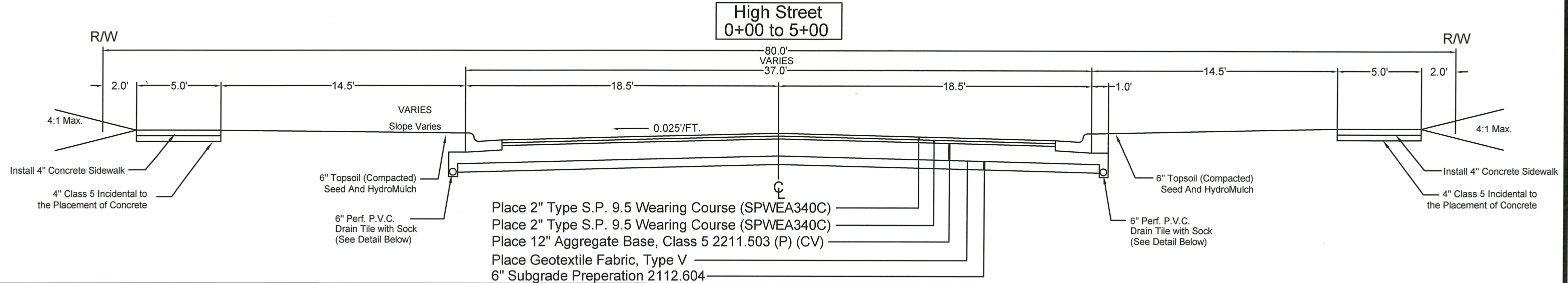

Alley Sta. 0+35 to Sta. 3+00

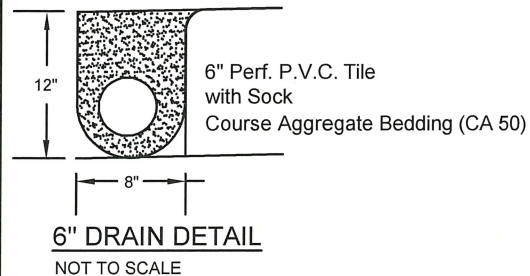
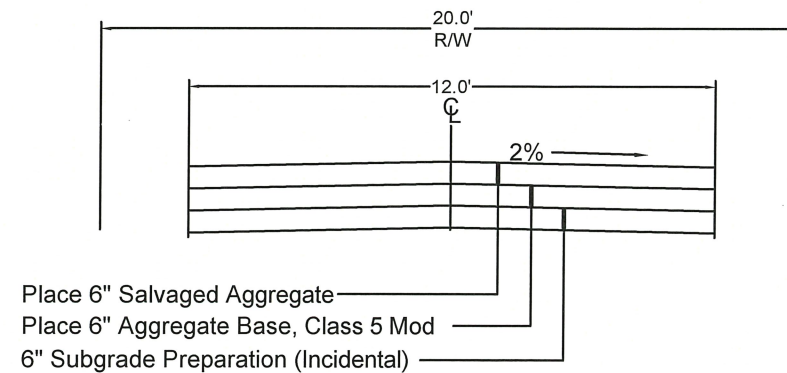

DESIGNED BY: _____	DATE	REVISIONS	INIT.
DRAWN BY: GJS			
APPROVED BY: JRA			
SCALE: NA			



ENGINEERING DEPARTMENT
344 WEST MAIN STREET
MARSHALL, MINNESOTA
56258

NORTH HIGH STREET RECONSTRUCTION

PROPOSED TYPICAL SECTION

I HEREBY CERTIFY THAT THIS PLAN, SPECIFICATION OR REPORT WAS PREPARED BY ME OR UNDER MY DIRECT SUPERVISION AND THAT I AM A DULY LICENSED ENGINEER UNDER THE LAWS OF THE STATE OF MINNESOTA.
 DATE _____ LICENSE NO. 53322

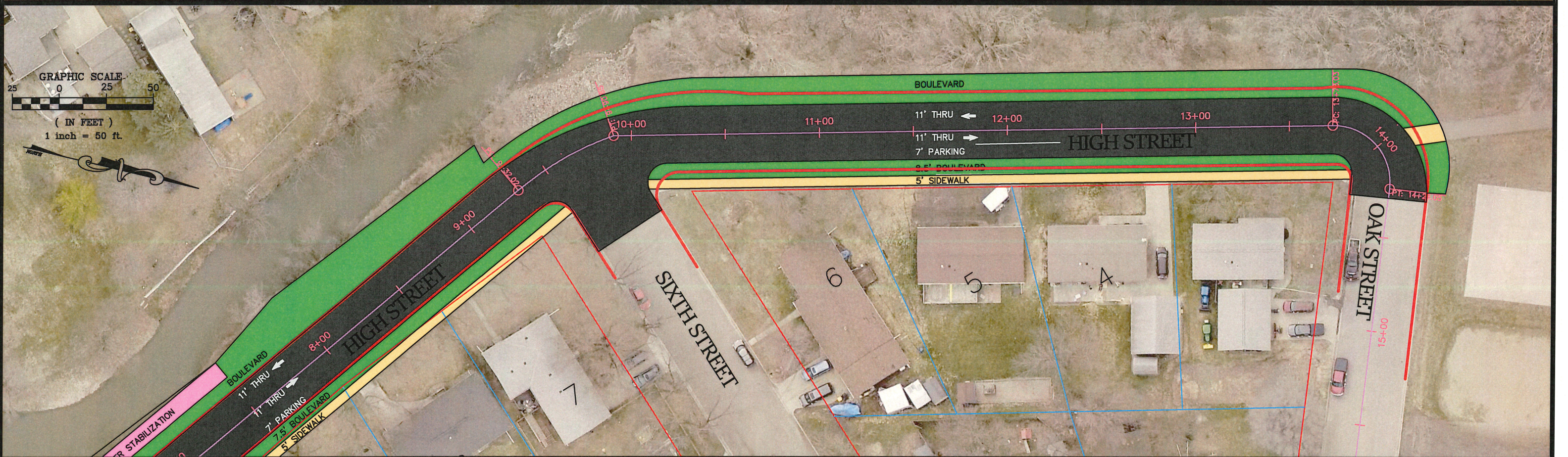
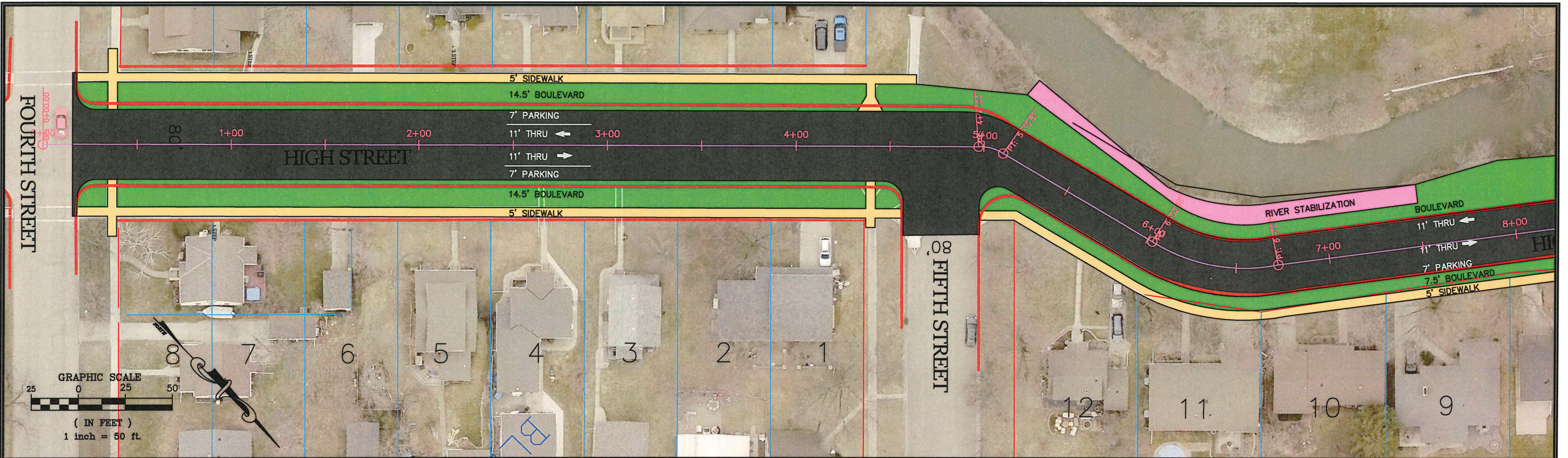
CITY PROJECT NO. ST-013	DATE 10/06/2025
STATE AID PROJECT NO. NA	SHEET NO. 3 OF 5



DESIGNED BY: _____	DATE	REVISIONS	INIT.
DRAWN BY: G.J.S.			
APPROVED BY: J.R.A.			
SCALE: 1"=50'			

 MARSHALL	ENGINEERING DEPARTMENT 344 WEST MAIN STREET MARSHALL, MINNESOTA 56258	NORTH HIGH STREET RECONSTRUCTION	I HEREBY CERTIFY THAT THIS PLAN, SPECIFICATION OR REPORT WAS PREPARED BY ME OR UNDER MY DIRECT SUPERVISION AND THAT I AM A DULY LICENSED ENGINEER UNDER THE LAWS OF THE STATE OF MINNESOTA. DATE: _____ LICENSE NO. 53322	CITY PROJECT NO. ST-013	DATE 09/26/2025
		PROJECT AREA		STATE AID PROJECT NO. NA	SHEET NO. 4 OF 5

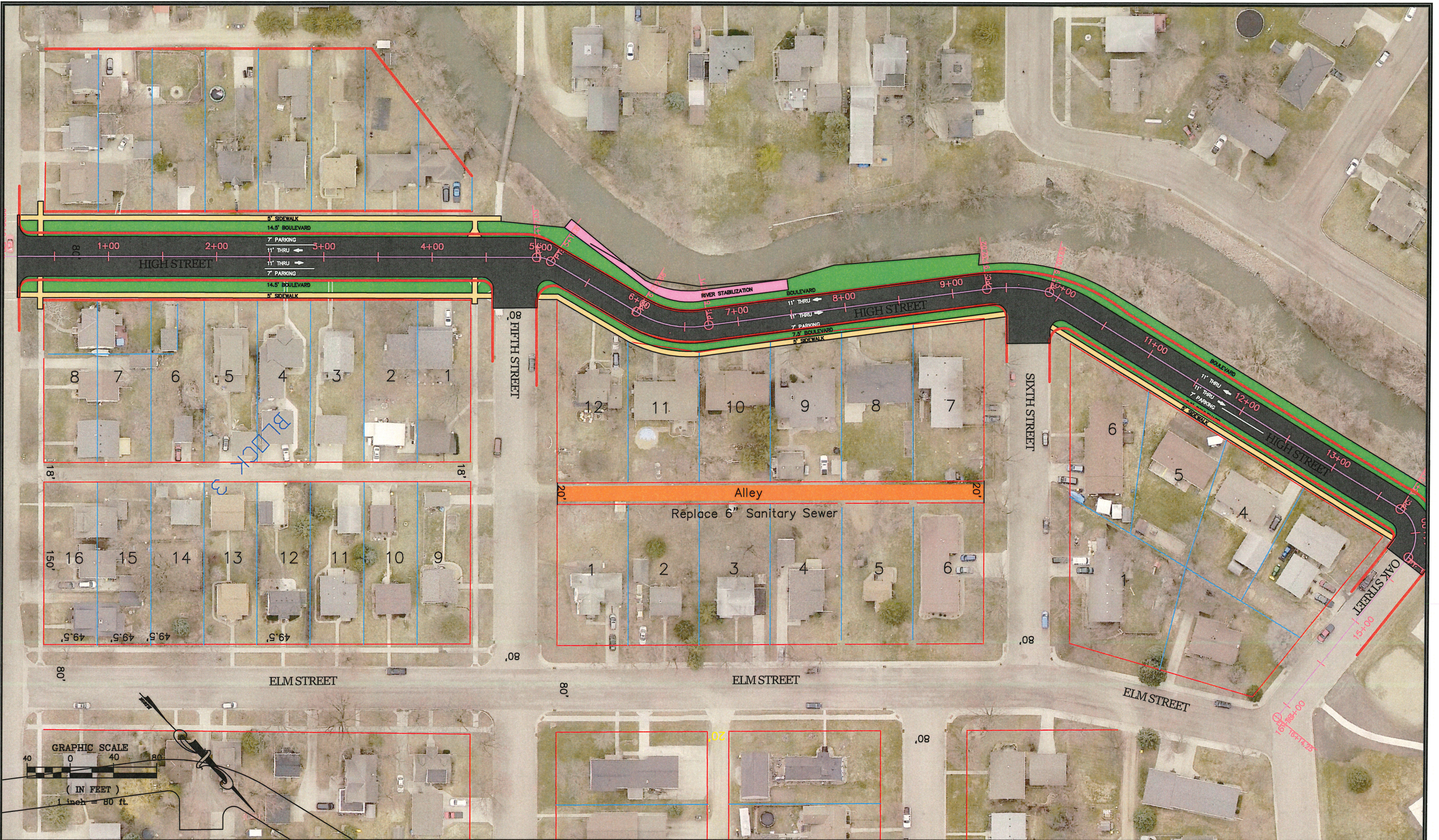

DESIGNED BY: _____	DATE	REVISIONS	INIT.
DRAWN BY: G.J.S.			
APPROVED BY: J.R.A.			
SCALE: 1"=50'			



ENGINEERING DEPARTMENT
344 WEST MAIN STREET
MARSHALL, MINNESOTA
56258

MARSHALL

NORTH HIGH STREET RECONSTRUCTION

PROJECT AREA

I HEREBY CERTIFY THAT THIS PLAN, SPECIFICATION OR REPORT WAS PREPARED BY ME OR UNDER MY DIRECT SUPERVISION AND THAT I AM A DULY LICENSED ENGINEER UNDER THE LAWS OF THE STATE OF MINNESOTA.

DATE: _____ LICENSE NO. 53322

CITY PROJECT NO. ST-013	DATE 09/26/2025
STATE AID PROJECT NO. NA	SHEET NO. 5 OF 5