

TWO-WAY TRAFFIC SIGN (W6-5)

NO PASSING SIGN (W4-5)

ENGINEERING DEPARTMENT
344 WEST MAIN STREET
MARSHALL, MINNESOTA

STRIPING PLAN

N. 7TH ST. - KOSSUTH TO CSAH 33

I HEREBY CERTIFY THAT THIS PLAN, SPECIFICATION OR REPORT WAS PREPARED BY ME OR UNDER MY DIRECT SUPERVISION AND THAT I AM A DULY LICENSED ENGINEER UNDER THE LAWS OF THE STATE OF MINNESOTA.

DATE _____ LICENSE NO. 53322

DATE 8/3/2020

DESIGNED BY
DRAWN BY JLD
CHECKED BY

STATE AID PROJECT NO.

SHEET NO.
1 OF 2



ENGINEERING DEPARTMENT
344 WEST MAIN STREET
MARSHALL, MINNESOTA

STRIPING PLAN
N. 7TH ST. - KOSSUTH TO CSAH 33

I HEREBY CERTIFY THAT THIS PLAN, SPECIFICATION OR REPORT WAS PREPARED BY ME OR UNDER MY DIRECT SUPERVISION AND THAT I AM A DULY LICENSED ENGINEER UNDER THE LAWS OF THE STATE OF MINNESOTA.
DATE _____ LICENSE NO. 53322

DATE
8/3/2020
DESIGNED BY
DRAWN BY JLD
CHECKED BY

STATE AID PROJECT NO.
SHEET NO.
2 OF 2



ENGINEERING DEPARTMENT
344 WEST MAIN STREET
MARSHALL, MINNESOTA

STRIPING PLAN
SARATOGA ST -N. 4TH TO MN TH 23

I HEREBY CERTIFY THAT THIS PLAN, SPECIFICATION OR REPORT WAS PREPARED BY ME OR UNDER MY DIRECT SUPERVISION AND THAT I AM A DULY LICENSED ENGINEER UNDER THE LAWS OF THE STATE OF MINNESOTA.
DATE _____ LICENSE NO. 53322

DATE 8/3/2020	STATE AID PROJECT NO.
DESIGNED BY DRAWN BY JLD CHECKED BY	SHEET NO. 1 OF 3

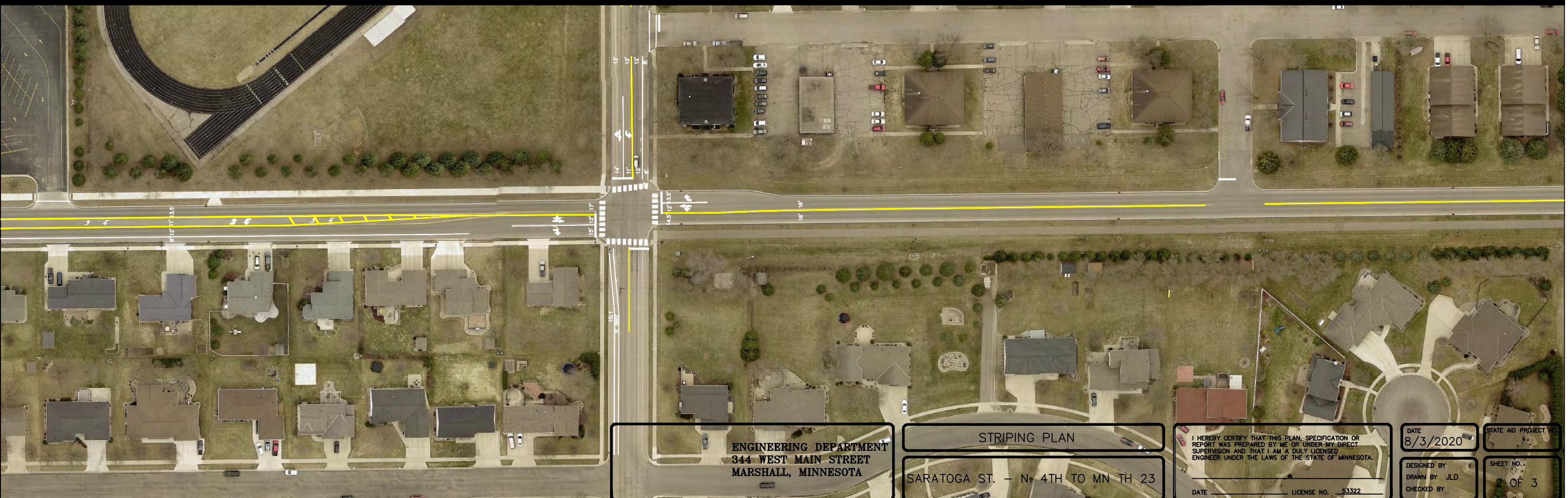

ENGINEERING DEPARTMENT
344 WEST MAIN STREET
MARSHALL, MINNESOTA

STRIPING PLAN
SARATOGA ST. - N 4TH TO MN TH 23

I HEREBY CERTIFY THAT THIS PLAN, SPECIFICATION OR REPORT WAS PREPARED BY ME OR UNDER MY DIRECT SUPERVISION AND THAT I AM A DULY LICENSED ENGINEER UNDER THE LAWS OF THE STATE OF MINNESOTA.
DATE _____ LICENSE NO. 53322

DATE 8/3/2020
DESIGNED BY
DRAWN BY JLD
CHECKED BY
STATE AID PROJECT NO.
SHEET NO. 2 OF 3



ENGINEERING DEPARTMENT
344 WEST MAIN STREET
MARSHALL, MINNESOTA

STRIPING PLAN

SARATOGA ST. - N. 4TH TO MN TH 23

I HEREBY CERTIFY THAT THIS PLAN, SPECIFICATION OR REPORT WAS PREPARED BY ME OR UNDER MY DIRECT SUPERVISION AND THAT I AM A DULY LICENSED ENGINEER UNDER THE LAWS OF THE STATE OF MINNESOTA.
DATE _____ LICENSE NO. 53322

DATE
8/3/2020

DESIGNED BY
DRAWN BY JLD
CHECKED BY

STATE AID PROJECT NO.

SHEET NO.
3 OF 3

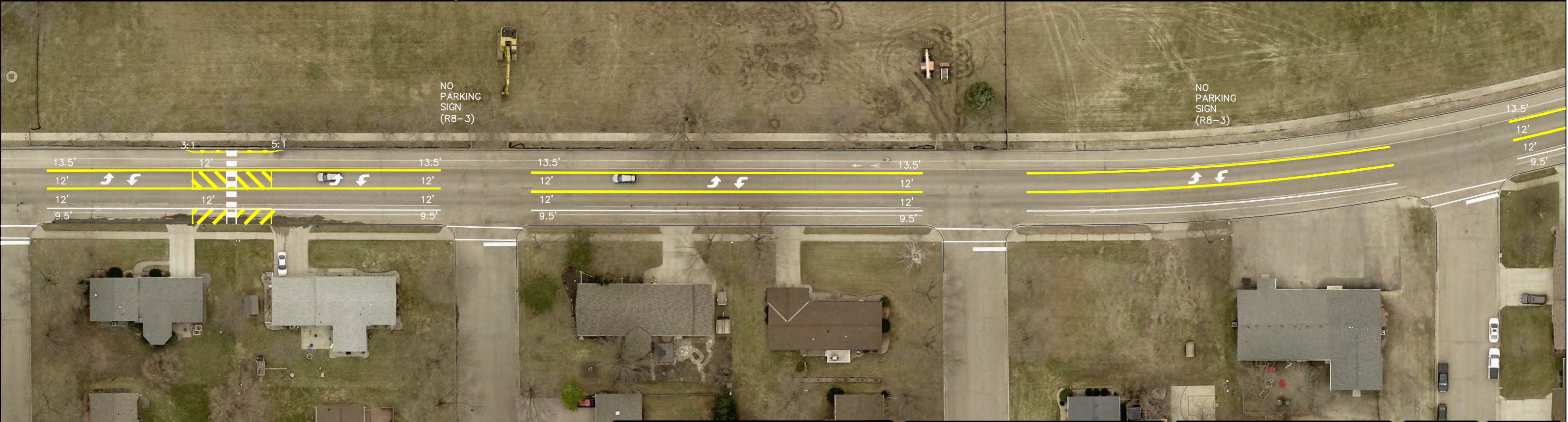
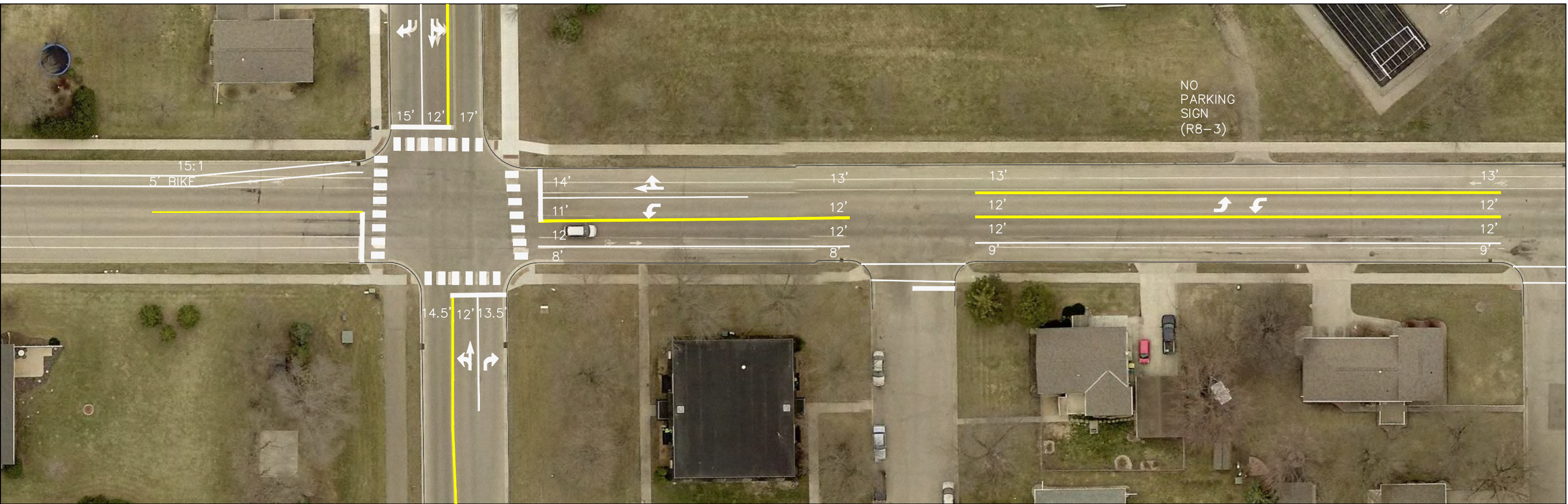

ENGINEERING DEPARTMENT
 344 WEST MAIN STREET
 MARSHALL, MINNESOTA

STRIPING PLAN
 SOUTHVIEW DRIVE--SARATOGA TO E. MAIN ST.

I HEREBY CERTIFY THAT THIS PLAN, SPECIFICATION OR REPORT WAS PREPARED BY ME OR UNDER MY DIRECT SUPERVISION AND THAT I AM A DULY LICENSED ENGINEER UNDER THE LAWS OF THE STATE OF MINNESOTA.
 DATE _____ LICENSE NO. 53322

DATE 8/3/2020	STATE AID PROJECT NO.
DESIGNED BY DRAWN BY: JLD CHECKED BY:	SHEET NO. 1 OF 2

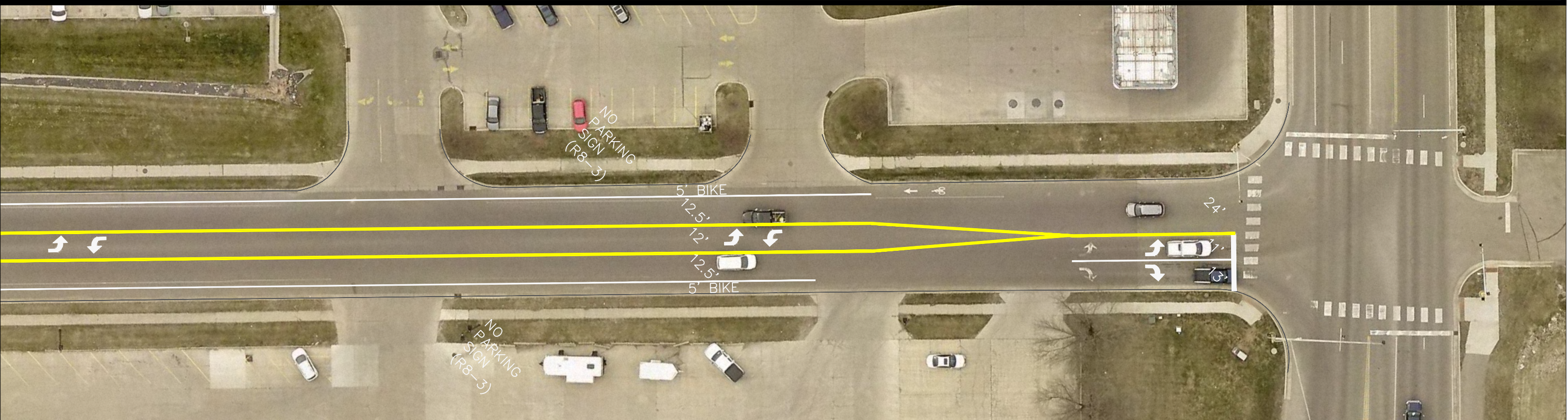

ENGINEERING DEPARTMENT
 344 WEST MAIN STREET
 MARSHALL, MINNESOTA

STRIPING PLAN
 SOUTHVIEW DRIVE-SARATOGA TO MAIN

I HEREBY CERTIFY THAT THIS PLAN, SPECIFICATION OR REPORT WAS PREPARED BY ME OR UNDER MY DIRECT SUPERVISION AND THAT I AM A DULY LICENSED ENGINEER UNDER THE LAWS OF THE STATE OF MINNESOTA.
 DATE _____ LICENSE NO. 53322

DATE 8/3/2020	STATE AID PROJECT NO.
DESIGNED BY	SHEET NO.
DRAWN BY JLD	2 OF 2
CHECKED BY	

**Middle School Refuge
Island Crossing Concept**

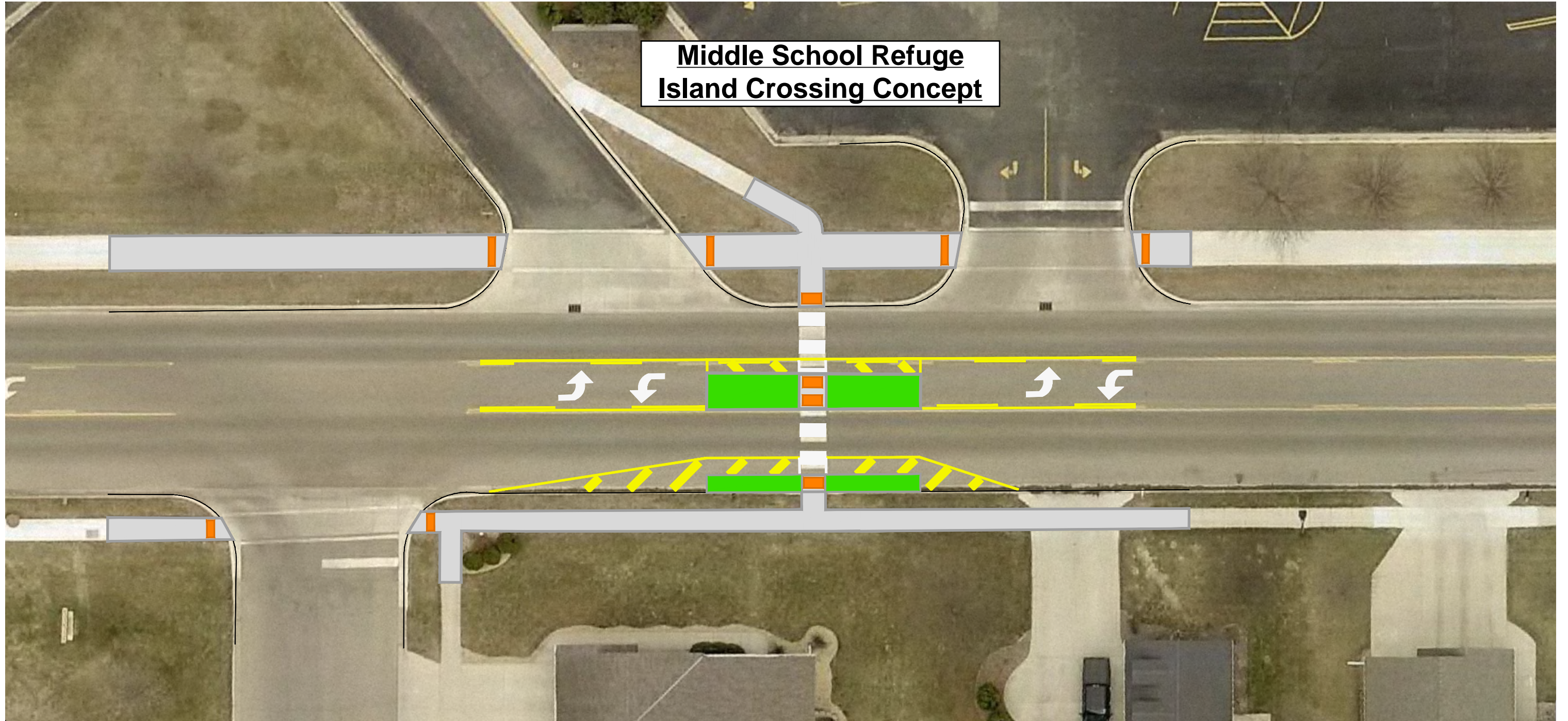

**New Elementary School Refuge
Island Crossing Concept**

