

Certificate of Survey

A part of Outlot A of Eastros Addition in the City of Marshall, Lyon County, Minnesota.

NE COR NE1/4
SEC. 8-111-41

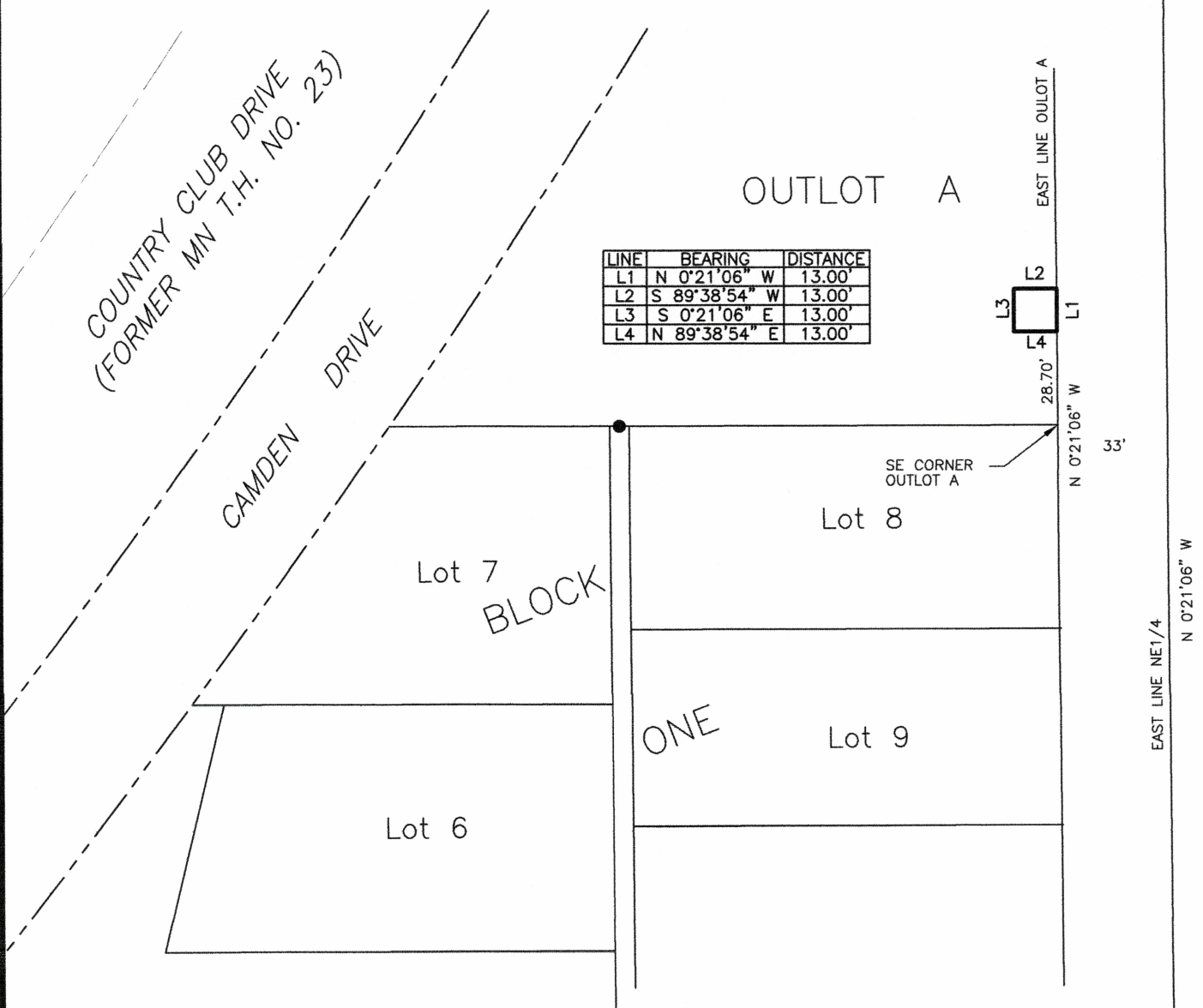

EASEMENT DESCRIPTION

All that part of Outlot A of Eastros Addition in the City of Marshall, as filed and recorded in the office of the County Recorder, in and for Lyon County, Minnesota, being more particularly described as follows:

Commencing at the southeast corner of said Outlot A; thence North 00 degrees 21 minutes 06 seconds West, bearing based on Lyon County Coordinate System (1996 Adj.), along the east line of said Outlot A, a distance of 28.70 feet, to the point of beginning; thence North 00 degrees 21 minutes 06 seconds West, along said east line, a distance of 13.00 feet; thence South 89 degrees 38 minutes 54 seconds West a distance of 13.00 feet; thence South 00 degrees 21 minutes 06 seconds East a distance of 13.00 feet; thence North 89 degrees 38 minutes 54 seconds East a distance of 13.00 feet to the point of beginning.

SURVEYOR'S CERTIFICATION

I hereby certify that this plan, specification, or report was prepared by me or under my direct supervision and that I am a duly Licensed Land Surveyor under the laws of the State of Minnesota.

[Signature]

DANIEL L. BUELTEL LICENSE NO: 43844

DATE: JUNE 18, 2020

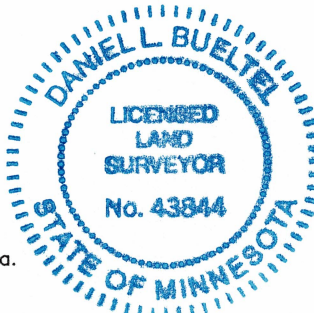

SE COR NE1/4
SEC. 8-111-41

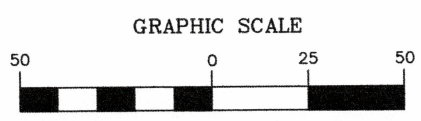

(IN FEET)
1 inch = 50 feet

LEGEND

- MONUMENTS FOUND W/SEAL #43844
- MONUMENTS SET- 5/8" IRON
- ||| BROKEN SCALE

Prepared for
Great Plains Natural Gas Co.

Prepared by
Bueltel-Moseng Land Surveying, Inc.
Marshall, MN 56258 Ph. 507-532-9043
PROJECT NO. 20-5753