

Existing Typical Section

East Lyon Street
Sta. 1+05 to Sta. 7+60

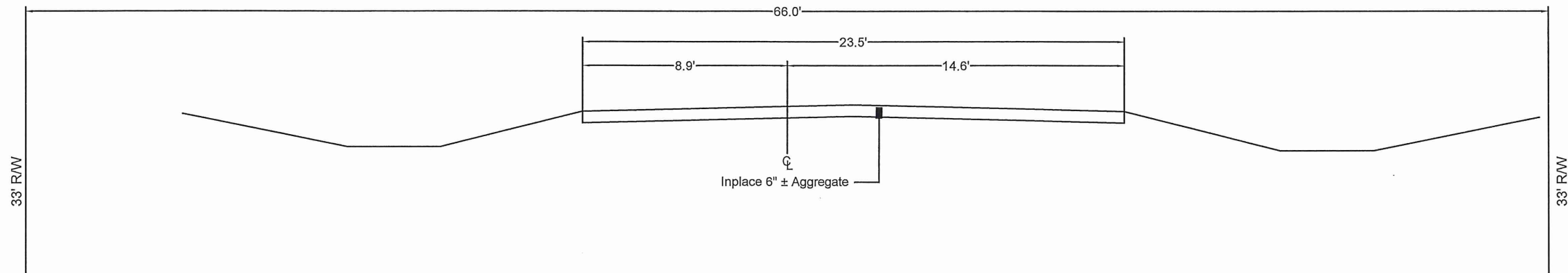

Proposed Typical Section

East Lyon Street
Sta. 1+05 to Sta. 7+60

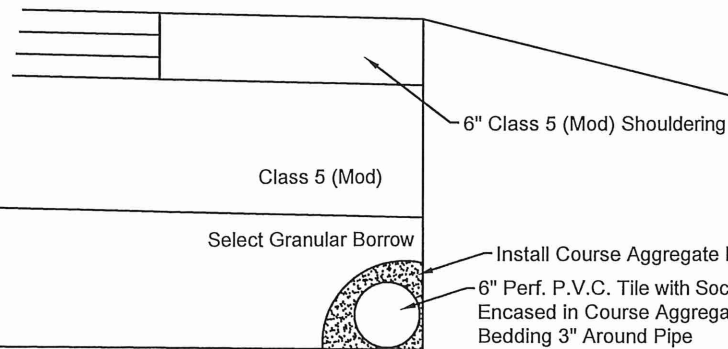
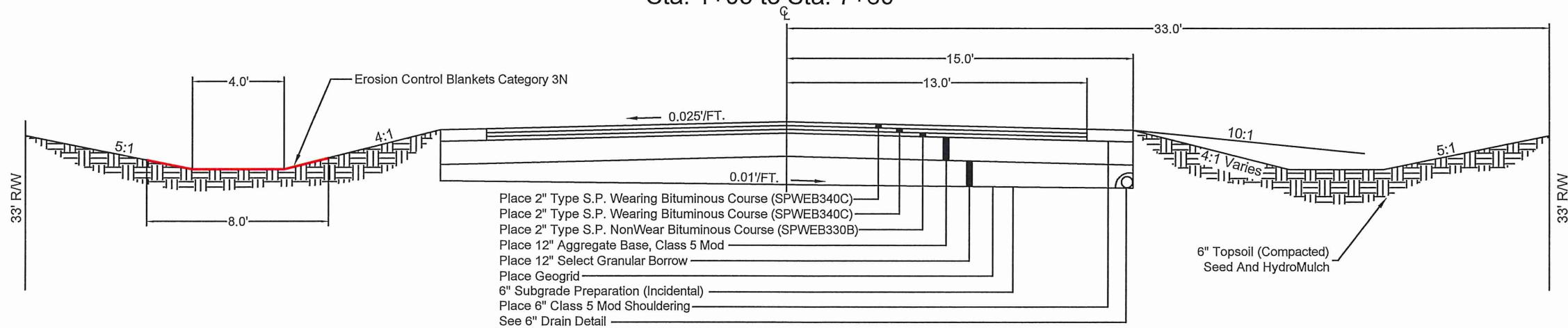

6" DRAIN DETAIL
NOT TO SCALE

 **CITY ENGINEERS OFFICE**
344 WEST MAIN STREET
MARSHALL, MINNESOTA
56258

East Lyon Grading and Paving
Proposed Typical Section Sheet

NO.	REVISIONS

I HEREBY CERTIFY THAT THIS PLAN, SPECIFICATION OR REPORT WAS PREPARED BY ME OR UNDER MY DIRECT SUPERVISION AND THAT I AM A DULY LICENSED ENGINEER UNDER THE LAWS OF THE STATE OF MINNESOTA.

[Signature]
DATE 3/12/19 LICENSE NO. 41557

DATE 01/14/2019	PROJECT NO. Z-69
DRAWN BY G.J.S.	SHEET NO. 4 of 9

Not to Scale

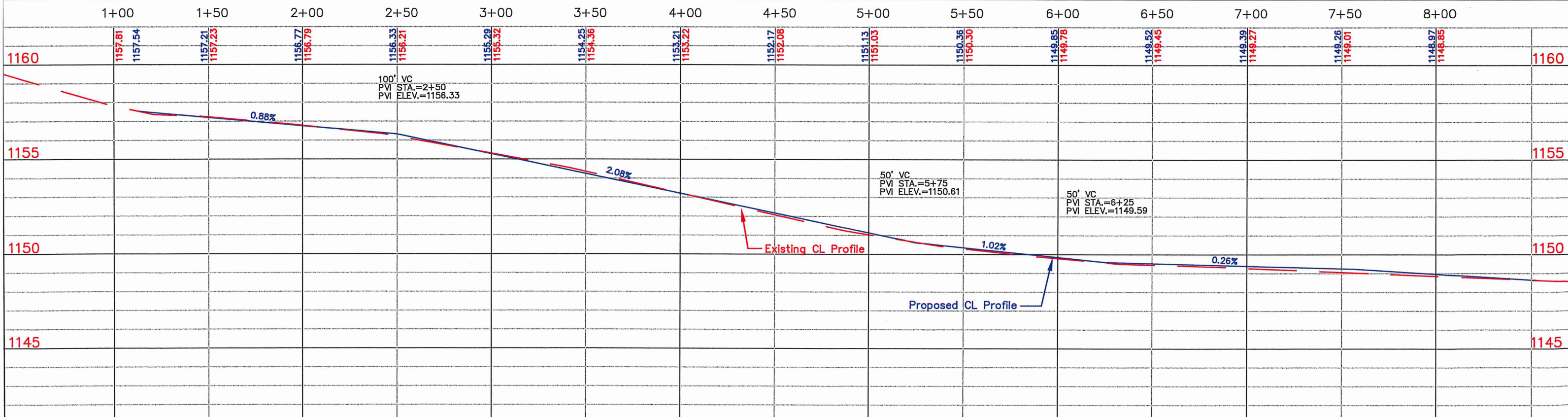
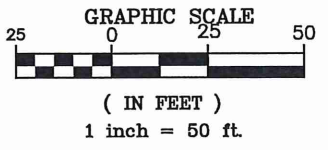
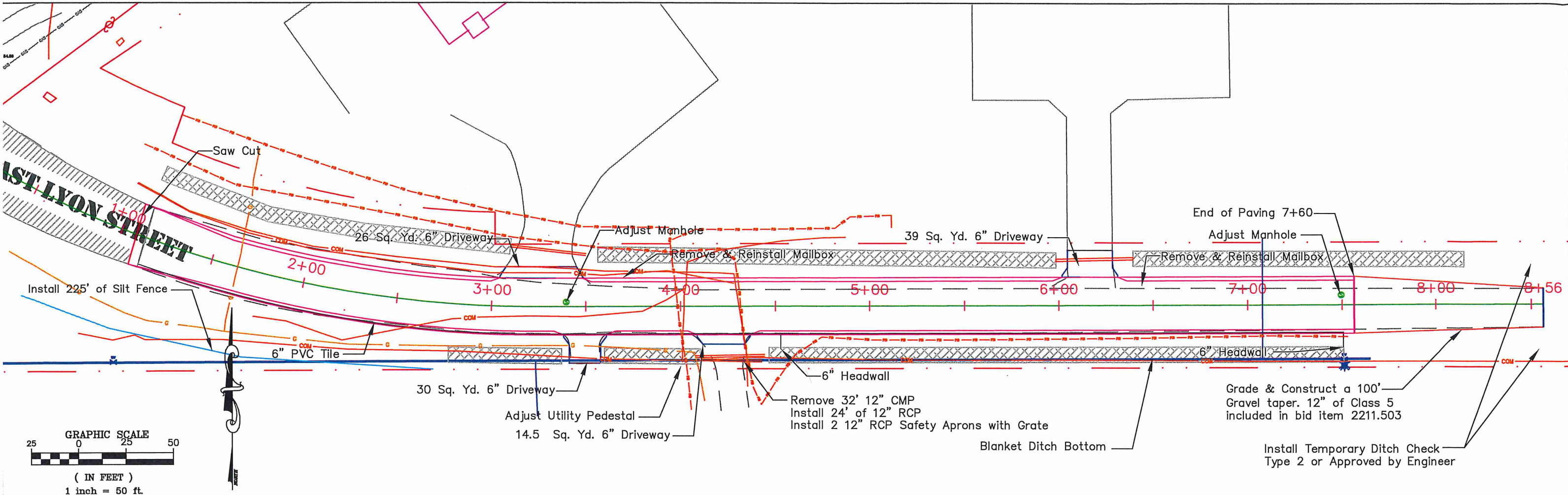

 CITY ENGINEERS OFFICE
 344 WEST MAIN STREET
 MARSHALL, MINNESOTA
 56258

East Lyon Street
 Plan and Profile Sheet

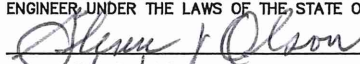
I HEREBY CERTIFY THAT THIS PLAN, SPECIFICATION OR REPORT WAS PREPARED BY ME OR UNDER MY DIRECT SUPERVISION AND THAT I AM A DULY LICENSED ENGINEER UNDER THE LAWS OF THE STATE OF MINNESOTA.

 DATE 3/12/19 LICENSE NO. 41557

DATE 12/03/18	PROJECT NO. Z69
DESIGNED BY	SHEET NO.
DRAWN BY G.J.S.	7 of 9
CHECKED BY	