

1507

1603

# SUPERIOR ROAD

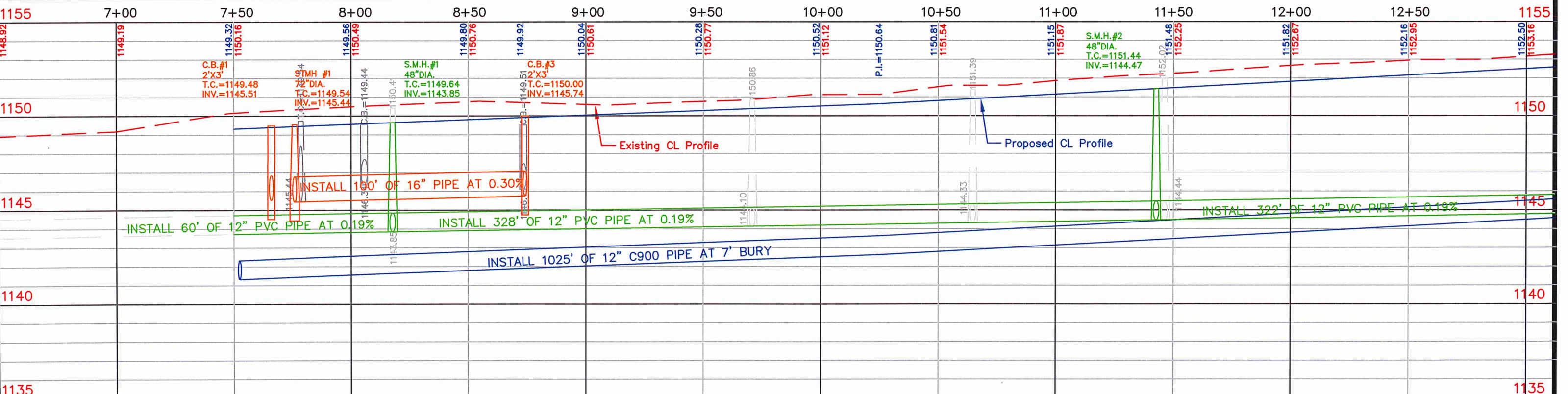
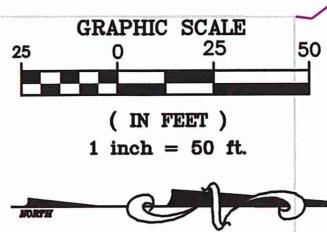
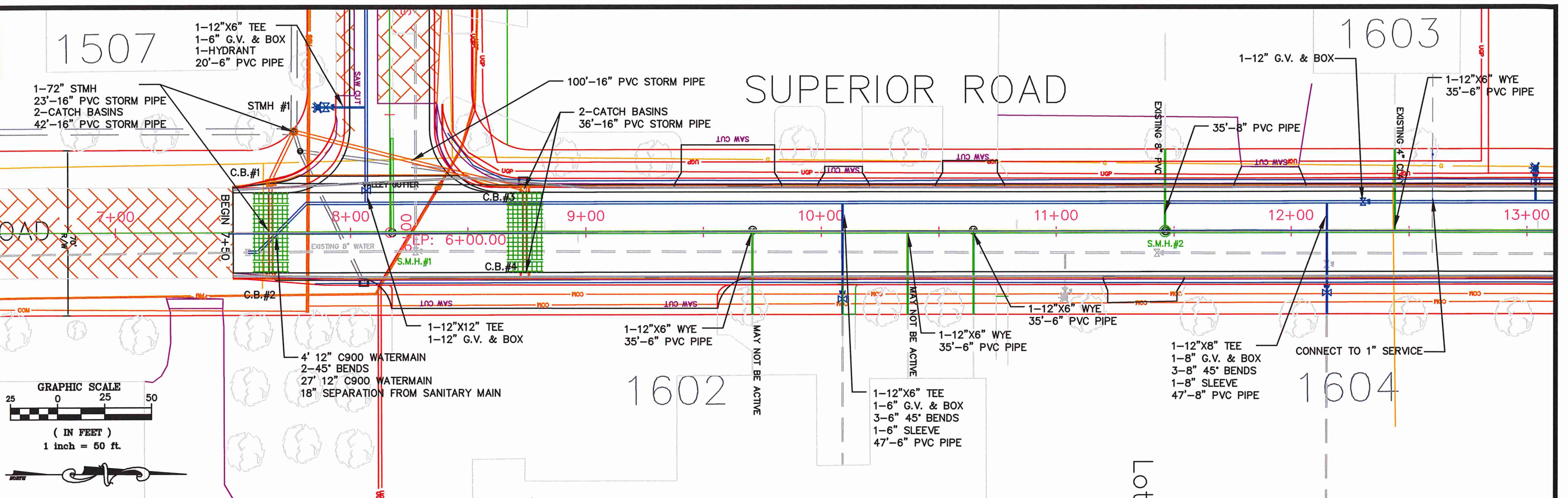

**CITY ENGINEERS OFFICE**  
 344 WEST MAIN STREET  
 MARSHALL, MINNESOTA  
 56258

Superior Road Reconstruct

Plan and Profile Sheet

I HEREBY CERTIFY THAT THIS PLAN, SPECIFICATION OR REPORT WAS PREPARED BY ME OR UNDER MY DIRECT SUPERVISION AND THAT I AM A DULY LICENSED ENGINEER UNDER THE LAWS OF THE STATE OF MINNESOTA.

DATE \_\_\_\_\_ LICENSE NO. 41557

DATE  
01/25/2019

PROJECT NO.  
Z74

DESIGNED BY  
DRAWN BY G.J.S.  
CHECKED BY

SHEET NO.  
21 OF 24

1603

- 1-12"x8" TEE
- 1-8" G.V. & BOX
- 3-8" 45° BENDS
- 1-8" SLEEVE
- 47'-8" PVC PIPE

- 1-12"x6" WYE
- 35'-6" PVC PIPE

- 1-12"x6" TEE
- 1-6" G.V. & BOX
- 1-HYDRANT
- 14'-6" PVC PIPE

8" CAPPED LINE

- 1-12"x6" TEE
- 1-6" G.V. & BOX
- 1-HYDRANT
- 14'-6" PVC PIPE

- 1-12"x8" REDUCER
- 1-8" G.V. & BOX
- 1-8"x8" TEE
- 2-8" SLEEVE
- 15'-8" PVC PIPE

2+00 13+00 14+00 15+00 16+00 17+00 18+00 SUPERIOR ROAD

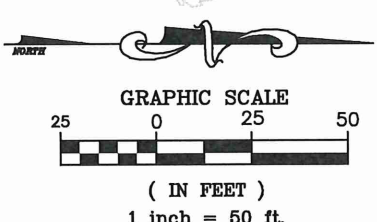

- 1-12"x6" TEE
  - 1-6" G.V. & BOX
  - 3-6" 45° BENDS
  - 1-6" SLEEVE
  - 47'-6" PVC PIPE
- CONNECT TO EXISTING G.V.

- CONNECT TO EXISTING 12", 12" & 8" SANITARY (1)
- 1-8"x8" Tee
- 2-8" SLEEVE
- 2-8" G.V. & BOX
- 15'-8" PVC PIPE

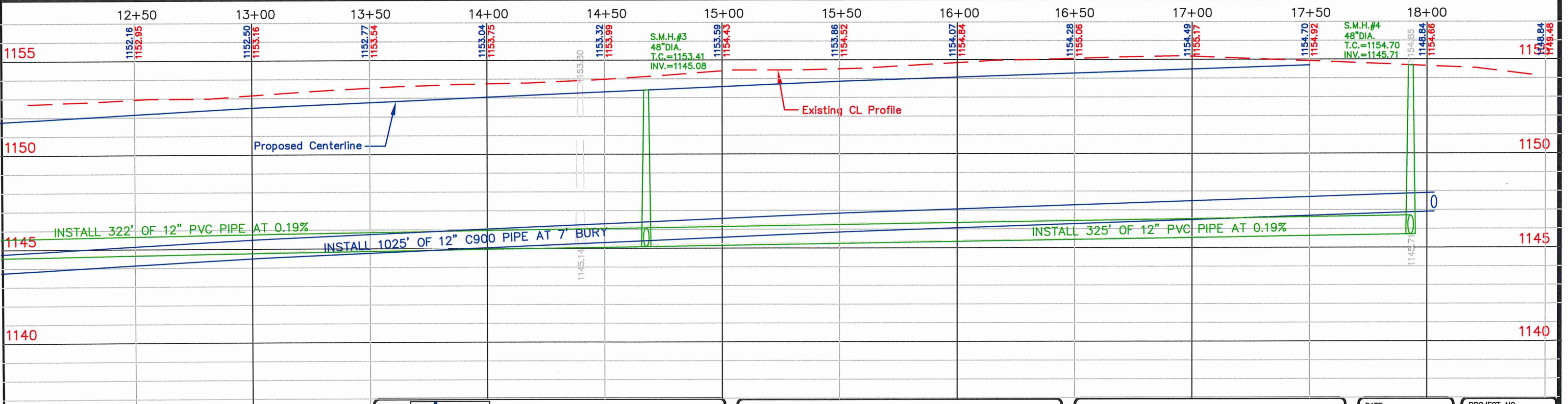

CITY ENGINEERS OFFICE  
344 WEST MAIN STREET  
MARSHALL, MINNESOTA  
56258

Superior Road Reconstruct  
Plan and Profile Sheet

I HEREBY CERTIFY THAT THIS PLAN, SPECIFICATION OR REPORT WAS PREPARED BY ME OR UNDER MY DIRECT SUPERVISION AND THAT I AM A DULY LICENSED ENGINEER UNDER THE LAWS OF THE STATE OF MINNESOTA.  
DATE \_\_\_\_\_ LICENSE NO. 41557

DATE 01/25/2019 PROJECT NO. 774  
DESIGNED BY SHEET NO. 22 OF 24  
DRAWN BY G.J.S.  
CHECKED BY

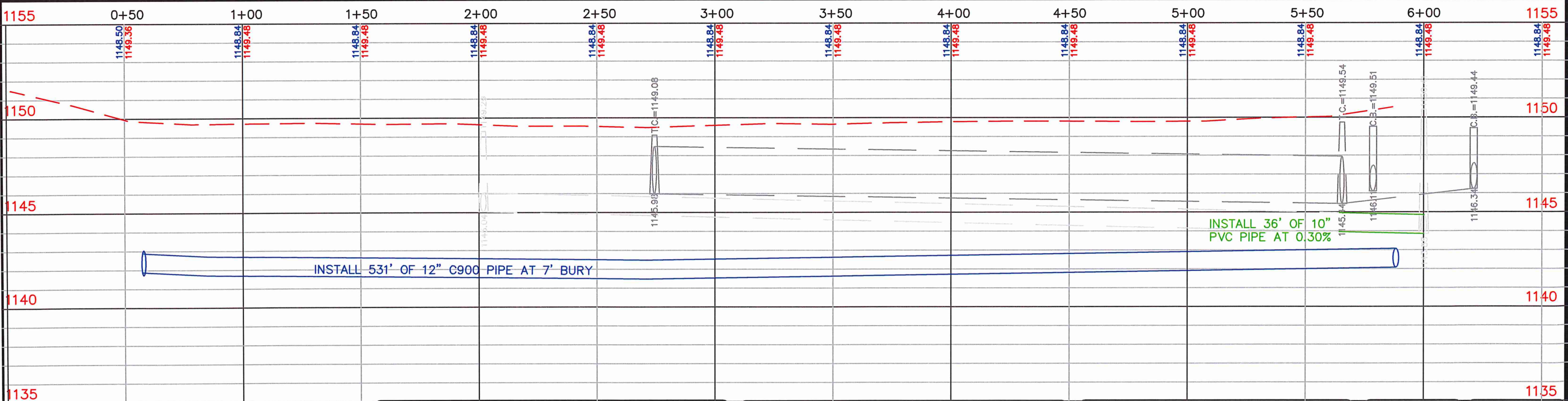
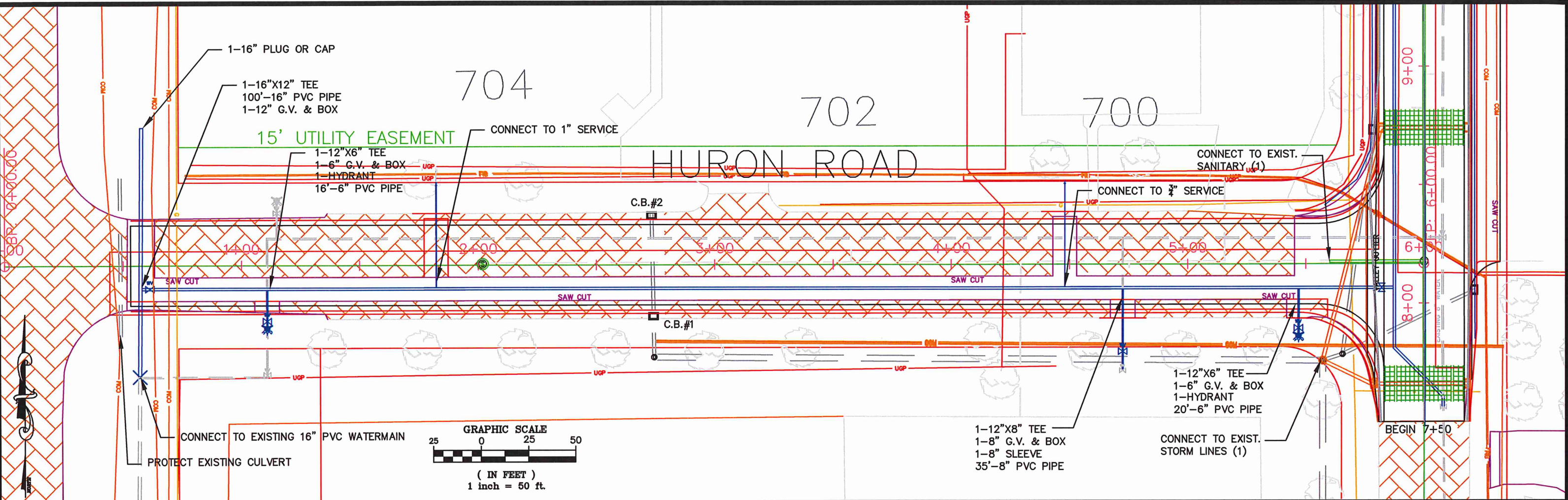

**CITY ENGINEERS OFFICE**  
344 WEST MAIN STREET  
MARSHALL, MINNESOTA  
56258

Huron Road Reconstruct

Plan and Profile Sheet

I HEREBY CERTIFY THAT THIS PLAN, SPECIFICATION OR REPORT WAS PREPARED BY ME OR UNDER MY DIRECT SUPERVISION AND THAT I AM A DULY LICENSED ENGINEER UNDER THE LAWS OF THE STATE OF MINNESOTA.

DATE \_\_\_\_\_ LICENSE NO. 41557

DATE 01/25/2019	PROJECT NO. Z74
DESIGNED BY	SHEET NO. 23 OF 24
DRAWN BY G.J.S.	
CHECKED BY	