



Adobe Road

East Lyon Street

Proposed Striping Adjustments

NOT TO SCALE



PUBLIC WORKS DIVISION
344 WEST MAIN STREET
MARSHALL, MINNESOTA
56258

I HEREBY CERTIFY THAT THIS PLAN, SPECIFICATION OR REPORT WAS PREPARED BY ME OR UNDER MY DIRECT SUPERVISION AND THAT I AM A DULY LICENSED ENGINEER UNDER THE LAWS OF THE STATE OF MINNESOTA.

DATE _____ LICENSE NO. 53322

DATE
12/31/2020

DESIGNED BY
DRAWN BY JLD
REVISIONS:

PROJECT NO.

SHEET NO.

01 OF 03

MARSHALL



Jewett Street



NOT TO SCALE



MARSHALL

PUBLIC WORKS DIVISION
344 WEST MAIN STREET
MARSHALL, MINNESOTA
56258

East Lyon Street

Proposed Striping Adjustments

I HEREBY CERTIFY THAT THIS PLAN, SPECIFICATION OR REPORT WAS PREPARED BY ME OR UNDER MY DIRECT SUPERVISION AND THAT I AM A DULY LICENSED ENGINEER UNDER THE LAWS OF THE STATE OF MINNESOTA.

DATE _____ LICENSE NO. 53322

DATE
12/31/2020

DESIGNED BY
DRAWN BY JLD
REVISIONS:

PROJECT NO.

SHEET NO.
02 OF 03

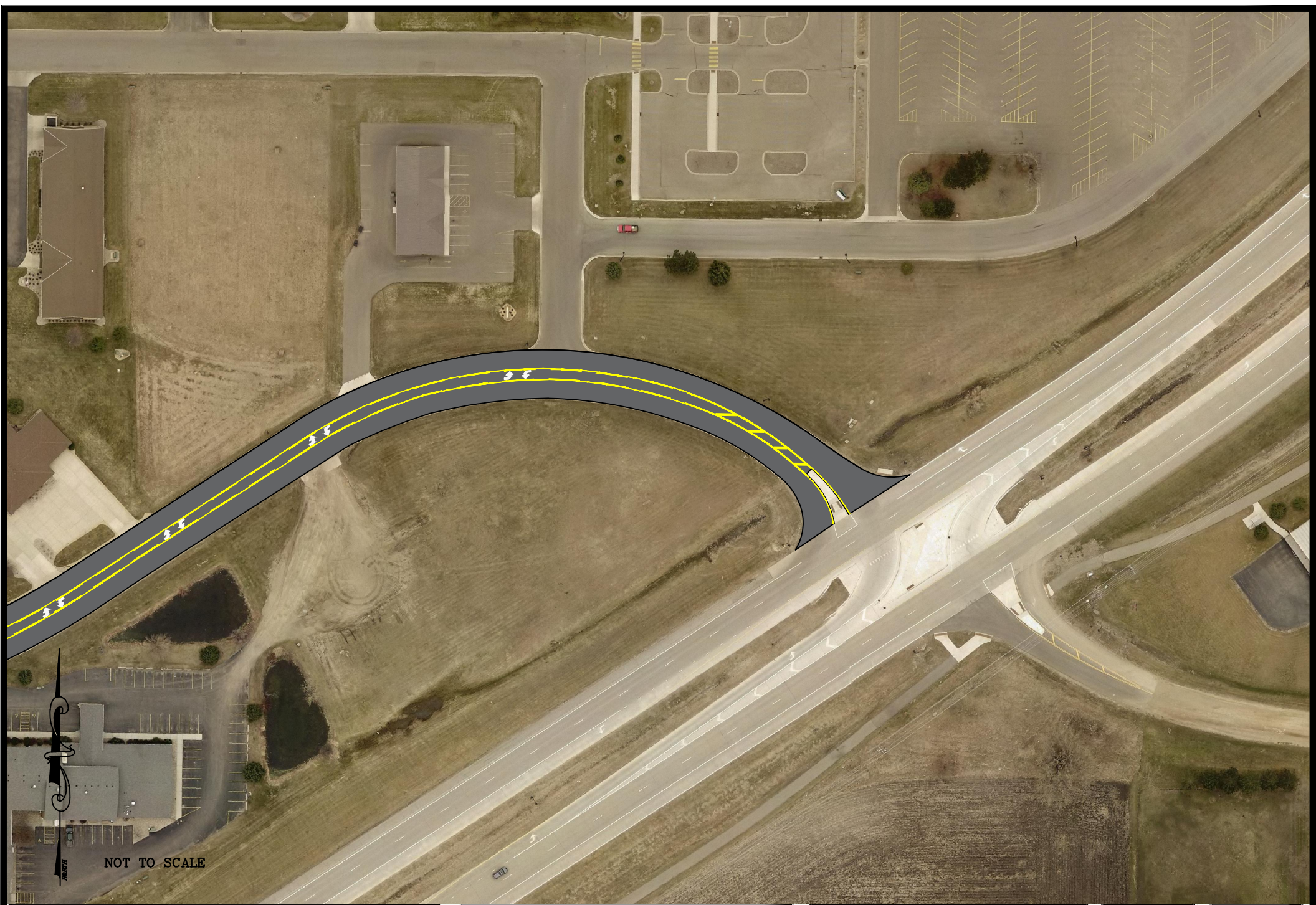

NOT TO SCALE



PUBLIC WORKS DIVISION
344 WEST MAIN STREET
MARSHALL, MINNESOTA
56258

East Lyon Street

Proposed Striping Adjustments

I HEREBY CERTIFY THAT THIS PLAN, SPECIFICATION OR REPORT WAS PREPARED BY ME OR UNDER MY DIRECT SUPERVISION AND THAT I AM A DULY LICENSED ENGINEER UNDER THE LAWS OF THE STATE OF MINNESOTA.

DATE _____ LICENSE NO. 53322

DATE
12/31/2020

DESIGNED BY
DRAWN BY JLD
REVISIONS:

PROJECT NO.

SHEET NO.

03 OF 03

MARSHALL