

1 SOUTH ELEVATION- COST SAVING OPTION A

SCALE: 1/8" = 1'-0"  
1' 2' 4' 8'

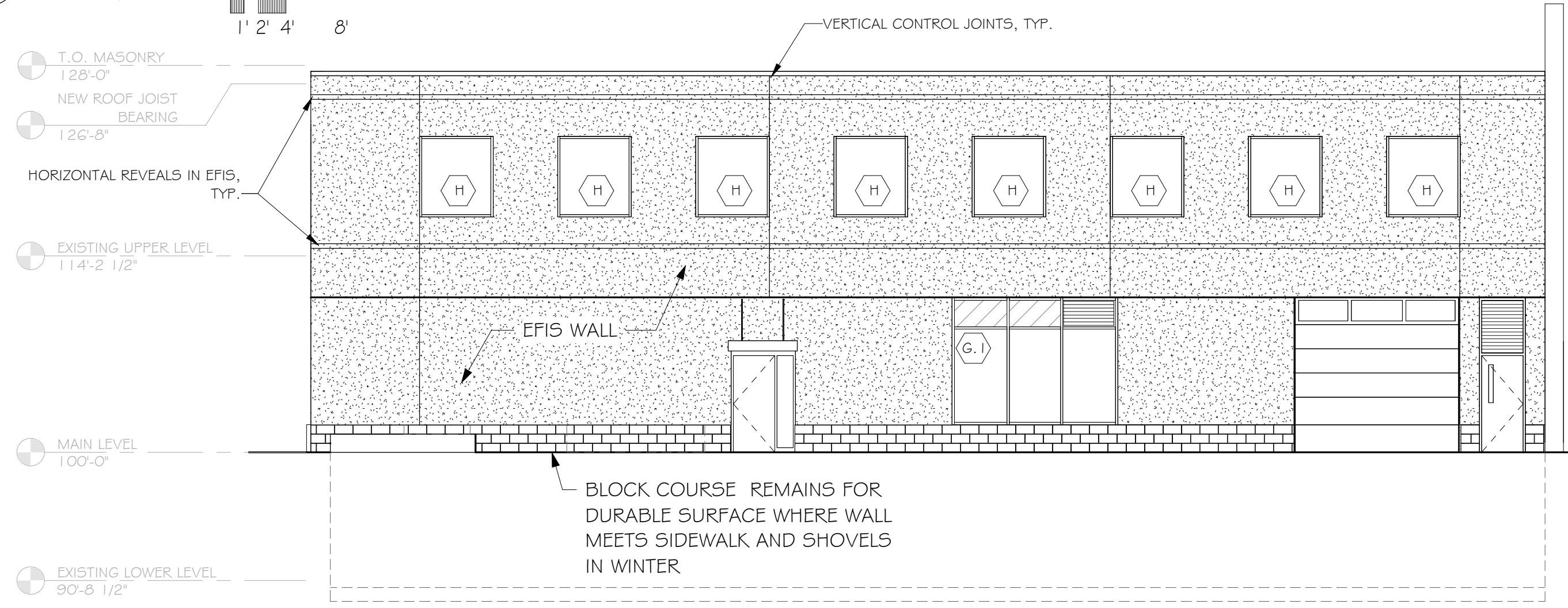

2 NORTH ELEVATION- COST SAVING OPTION A

SCALE: 1/8" = 1'-0"  
1' 2' 4' 8'

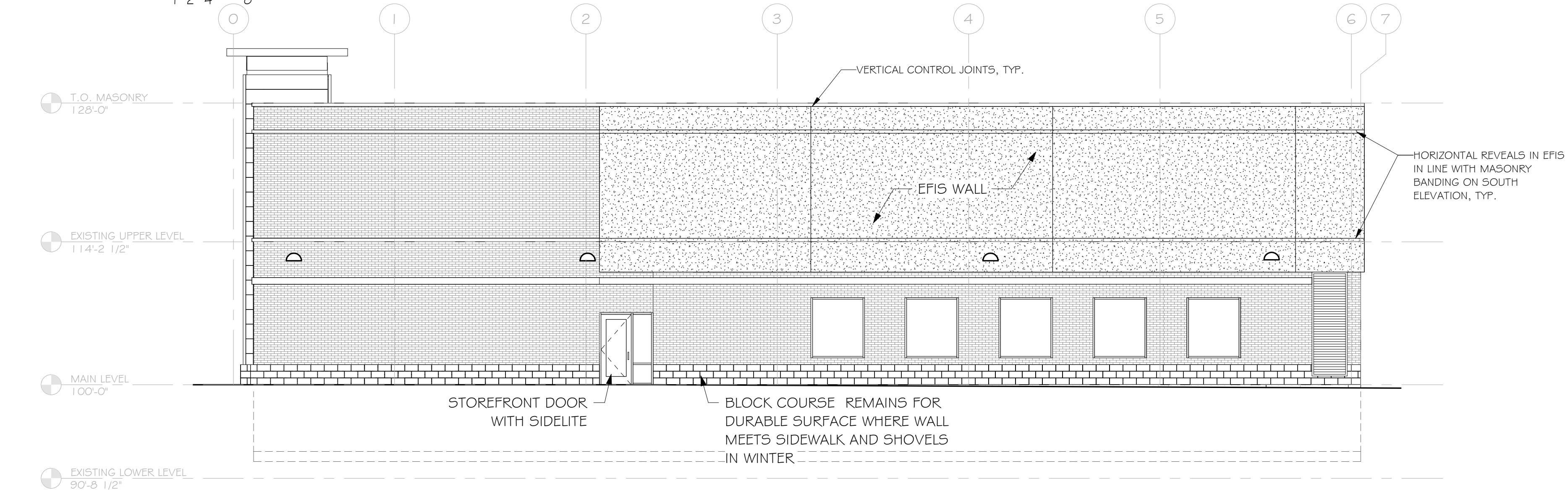

4 EAST ELEVATION- COST SAVING OPTION E

SCALE: 1/8" = 1'-0"  
1' 2' 4' 8'



**ENGAN ASSOCIATES**  
ARCHITECTS | INTERIOR DESIGNERS  
shared vision. innovative design.

311 4th Street SW, P.O. Box 956, Willmar, MN 56201  
320-235-0860 FAX: 320-235-0861 | www.engan.com



STRUCTURAL ENGINEER  
Alexandria, MN  
320.808.4146 | www.AsceEngineering.com



609 3rd St.  
PO Box 15  
Pineburg, MN 56281  
(320) 978-8122

**Certification & Seal:**  
I hereby certify that this plan, specification, or report was prepared by me or under my direct supervision and that I am a duly licensed architect under the laws of the state of Minnesota. Date: LIC. NO. 051238

Andrew M. Engan  
Copyright © 2019 Engan Associates, P.A. All rights reserved.

PROJECT # 777.01.1 DATE: 05/07/20  
DRAWN BY: Author CHECKED BChecker

OWNER: CITY OF MARSHALL

Revision		Date
7	PR#1 REVISED	04/29/20
8	PR#4	06/03/20
11	ADD #1 TO PR#4	07/09/20

MARSHALL  
MUNICIPAL  
BUILDING

MARSHALL, MN

SOUTH, NORTH, AND EAST  
ELEVATION COST SAVING  
OPTIONS

PR\_\_