

1 SOUTH ELEVATION ORIGINAL SOUTH ELEVATION
 SCALE: 1/8" = 1'-0"
 1' 2' 4' 8'

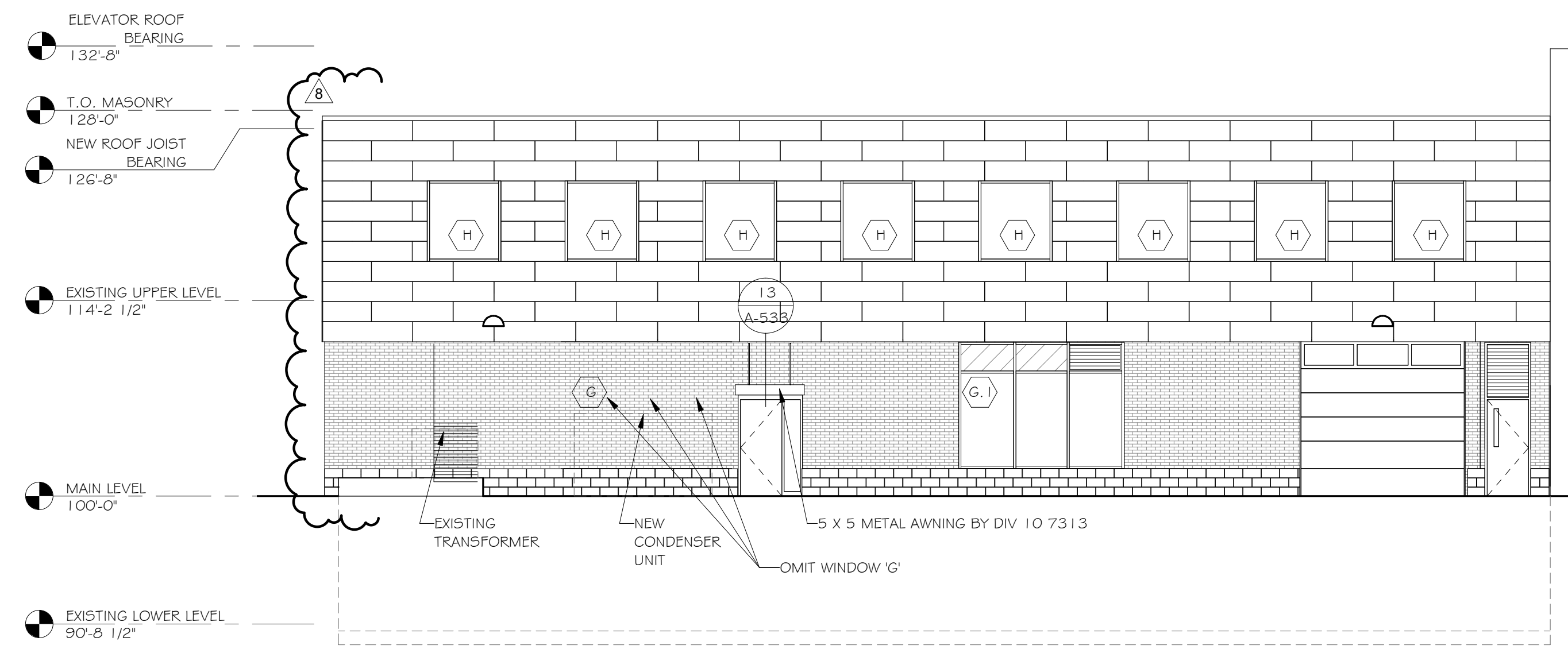

5 NORTH ELEVATION ORIGINAL NORTH ELEVATION
 SCALE: 1/8" = 1'-0"
 1' 2' 4' 8'

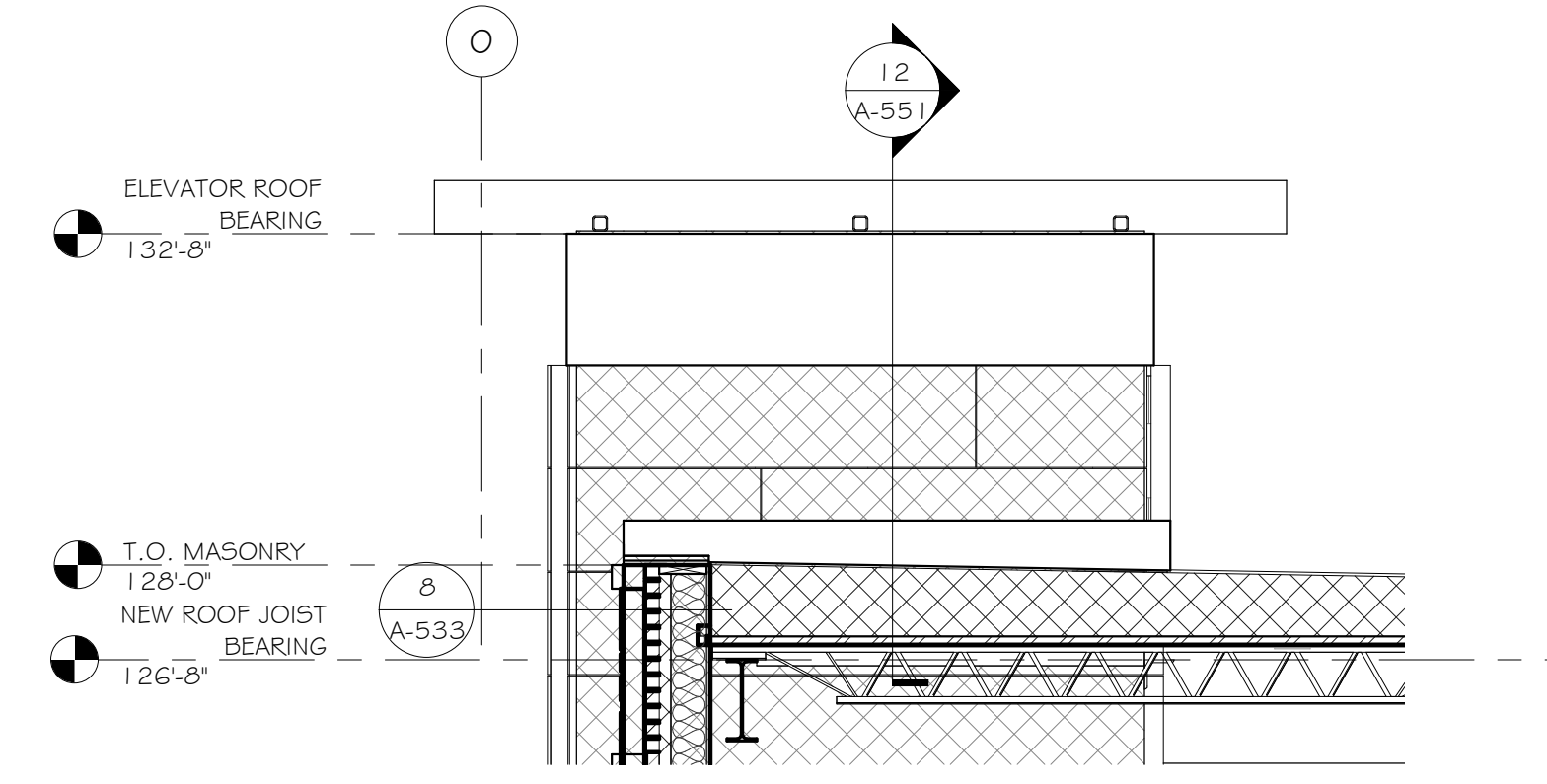

2 EAST ELEVATION (NORTH AND WEST SIM)
 SCALE: 3/8" = 1'-0"
 4' 8' 1'-4' 2'-8"

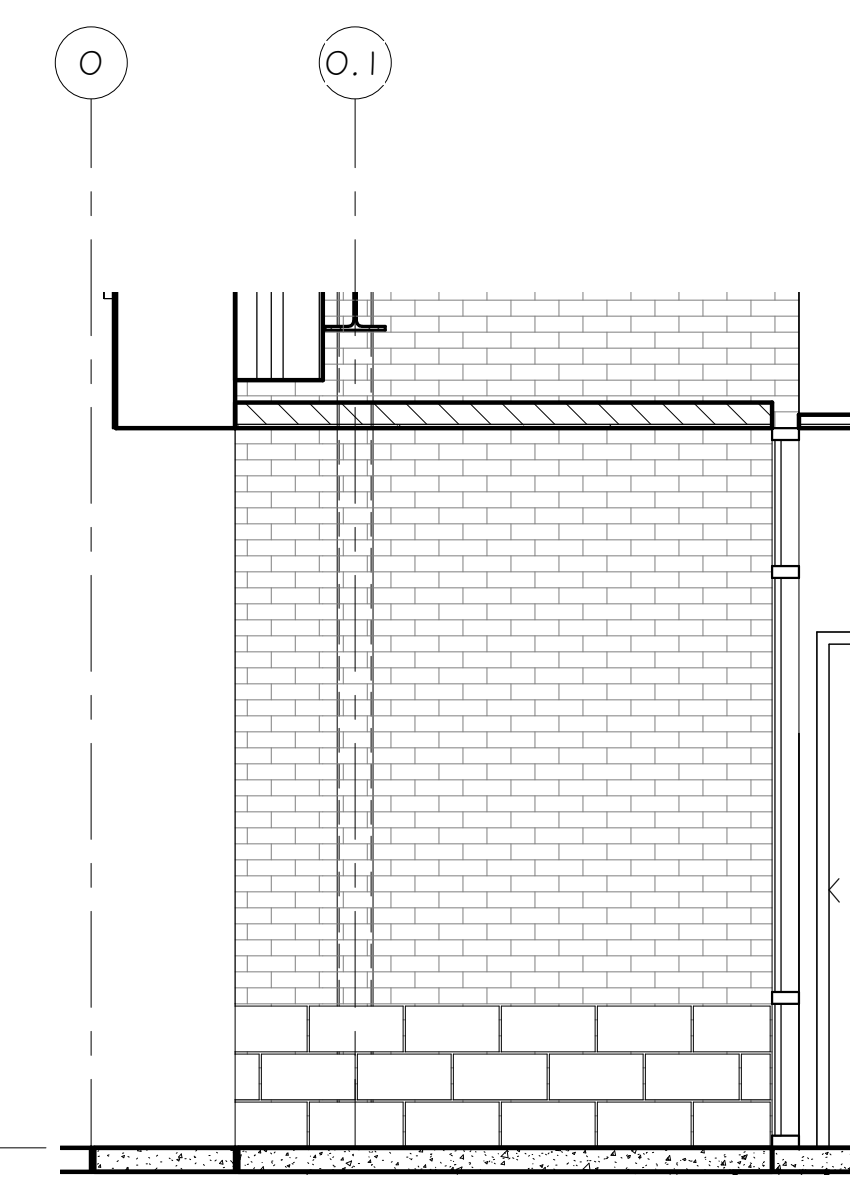

3 ELEVATION
 SCALE: 3/8" = 1'-0"
 4' 8' 1'-4' 2'-8"

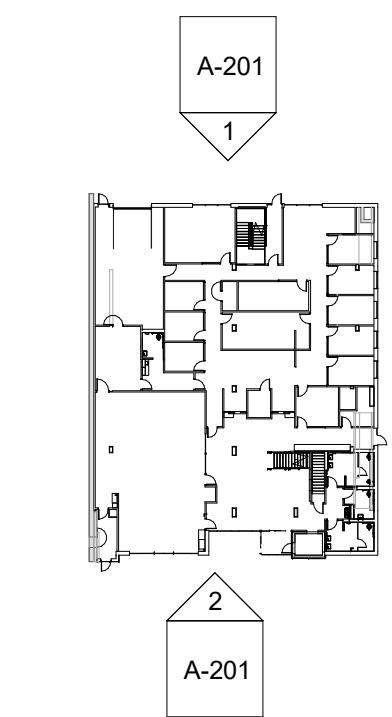

KEY PLAN



ENGAN ASSOCIATES
 ARCHITECTS | INTERIOR DESIGNERS
 shared vision. innovative design.
 311 4th Street SW, P.O. Box 956, Willmar, MN 56201
 320-235-0860 FAX: 320-235-0861 | www.engan.com

ASCHE ENGINEERING
 STRUCTURAL ENGINEER
 Alexandria, MN
 320.808.4146 | www.AscheEngineering.com

MCINERNEY ENGINEERING

PSE Power System Engineering, Inc.
 609 3rd St.
 PO Box 15
 Prinsburg, MN 56281
 (320) 978-8122

Certification & Seal:
 I hereby certify that this plan, specification, or report was prepared by me or under my direct supervision and that I am a duly licensed architect under the laws of the state of Minnesota. Date: _____ LIC. NO. 051238

Andrew M. Engan
 Copyright © 2019 All rights reserved
 Engan Associates, P.A.

PROJECT # 777.01.1 DATE: 05/07/20
 DRAWN BY: MJO CHECKED BY: BLM
 OWNER: CITY OF MARSHALL

Revision	Description	Date
1	ADDENDUM #1	10/23/19
7	PR#1 REVISED	04/29/20
8	PR#4	06/03/20

MARSHALL MUNICIPAL BUILDING
 MARSHALL, MN
 EXTERIOR ELEVATIONS

A-201

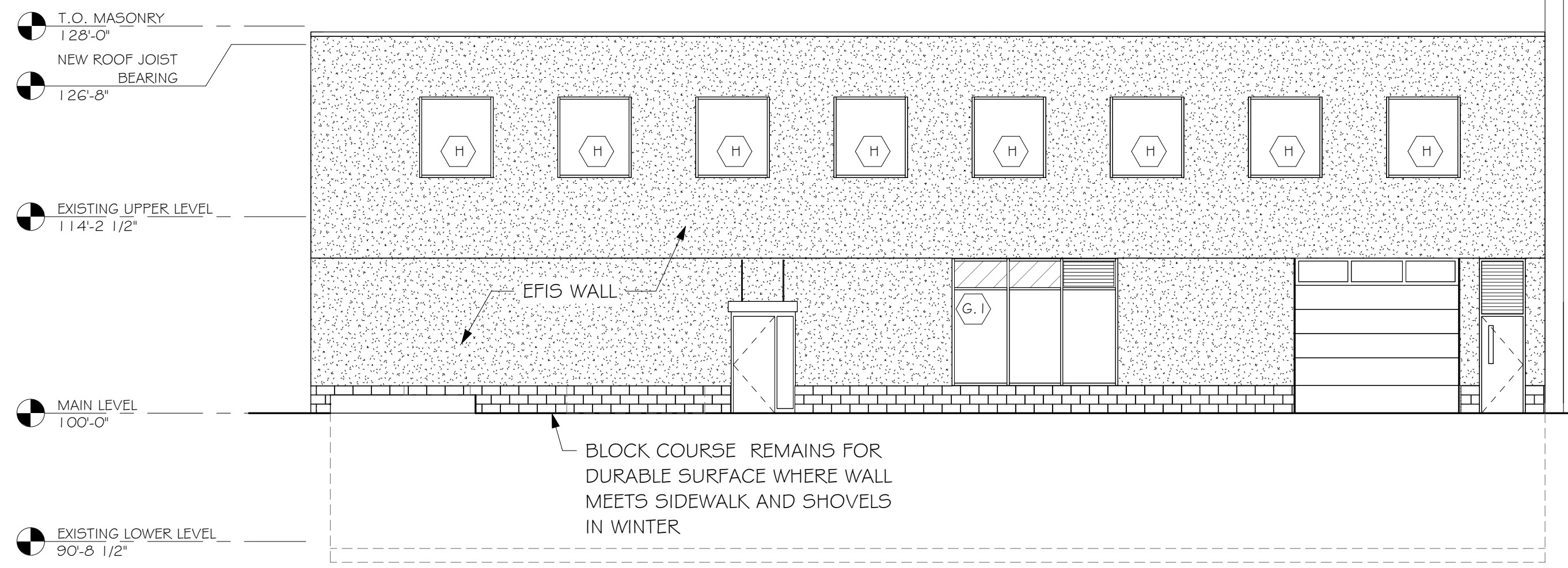

1 NORTH ELEVATION- COST SAVING OPTION A

SCALE: 1/8" = 1'-0"
 1' 2' 4' 8'



ENGAN ASSOCIATES
 ARCHITECTS | INTERIOR DESIGNERS
 shared vision. innovative design.
 311 4th Street SW, P.O. Box 956, Willmar, MN 56201
 320-235-0860 FAX: 320-235-0861 | www.engan.com

ASCHE ENGINEERING
 STRUCTURAL ENGINEER
 Alexandria, MN
 320.808.4146 | www.AscheEngineering.com

MCINERNEY ENGINEERING

PSE Power System Engineering, Inc.
 609 3rd St.
 PO Box 15
 Prinsburg, MN 56281
 (320) 978-8122

Certification & Seal:
 I hereby certify that this plan, specification, or report was prepared by me or under my direct supervision and that I am a duly licensed architect under the laws of the state of Minnesota. Date: _____ LIC. NO. 051238

Andrew M. Engan
 Copyright © 2019 All rights reserved
 Engan Associates, P.A.

PROJECT # 777.01.1 DATE: 05/07/20
 DRAWN BY: Author CHECKED BChecker

OWNER: CITY OF MARSHALL

Revision	Date
7	PR#1 REVISED 04/29/20

MARSHALL
 MUNICIPAL
 BUILDING

MARSHALL, MN

NORTH ELEVATION COST SAVING
 OPTIONS

PR__

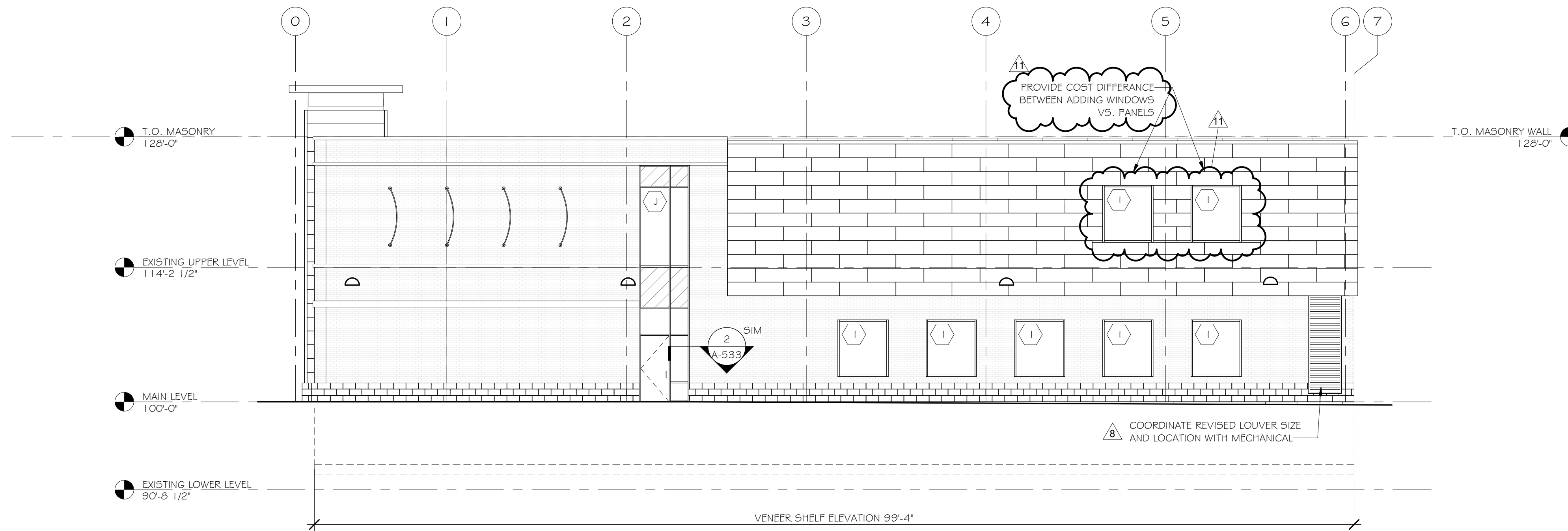

1 EAST ELEVATION
 SCALE: 1/8" = 1'-0"
 A-203

PROPOSED IN ORIGINAL PR4 PRICING

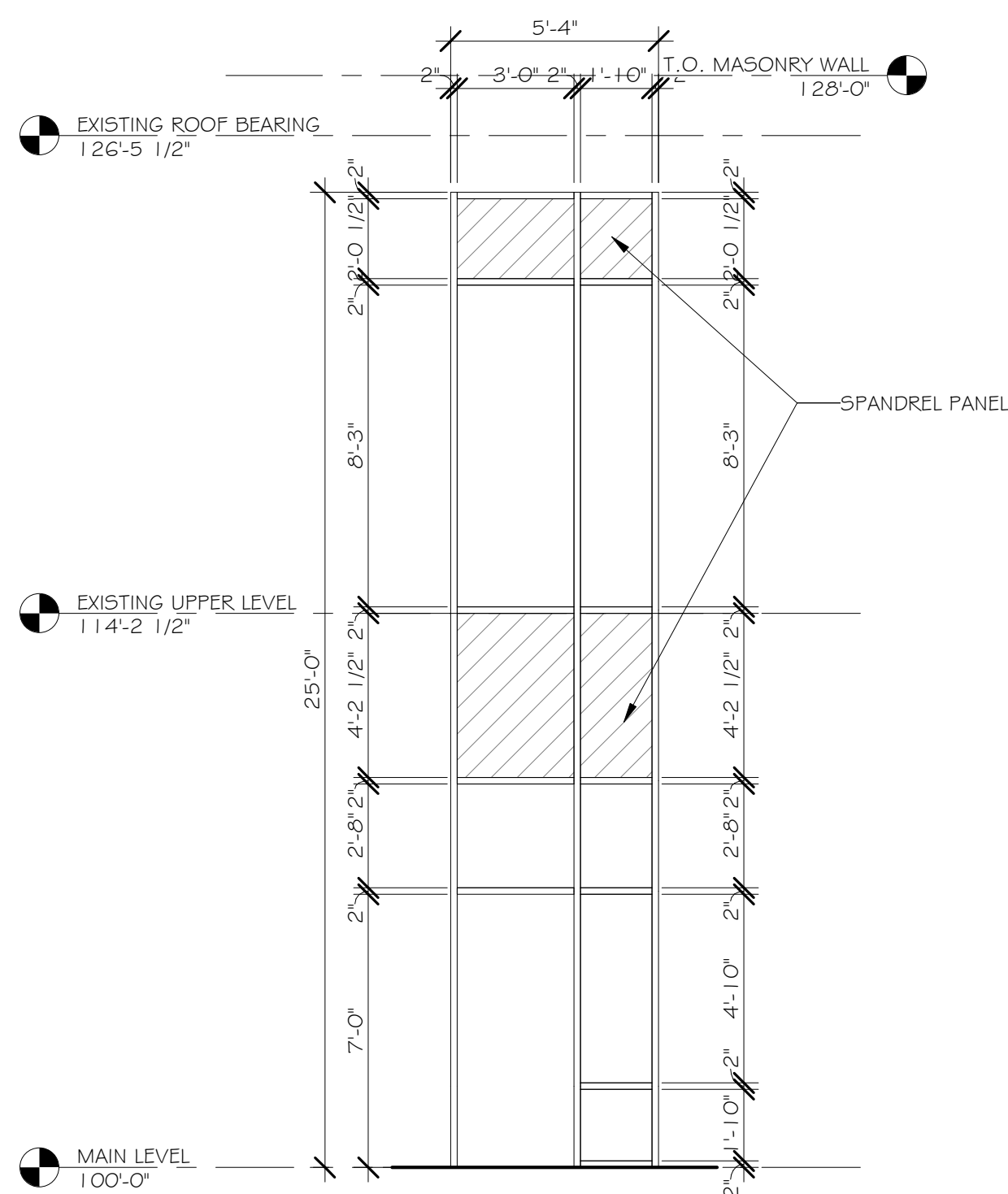

3 8" CURTAIN WALL
 SCALE: 1/4" = 1'-0"
 A-203

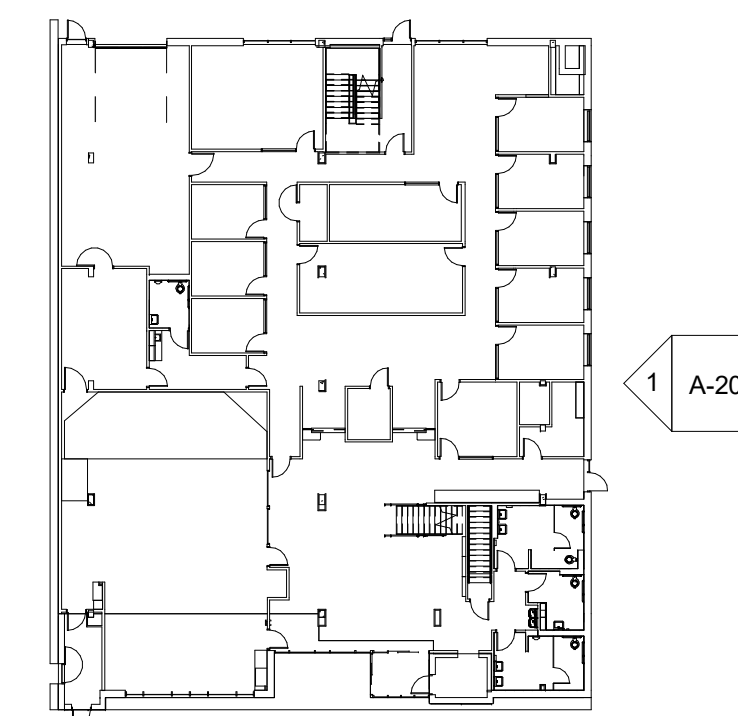

KEY PLAN



ENGAN ASSOCIATES
 ARCHITECTS | INTERIOR DESIGNERS
 shared vision. innovative design.

311 4th Street SW, P.O. Box 956, Willmar, MN 56201
 320-235-0860 FAX: 320-235-0861 | www.engan.com

ASCHE
 ENGINEERING

STRUCTURAL ENGINEER
 Alexandria, MN
 320.808.4146 | www.AscheEngineering.com

MCINERNEY
 ENGINEERING

PSE Power System
 Engineering, Inc.
 609 3rd St.
 PO Box 15
 Prinsburg, MN 56281
 (320) 978-8122

Certification & Seal:
 I hereby certify that this plan, specification, or report was prepared by me or under my direct supervision and that I am a duly licensed architect under the laws of the state of Minnesota. Date: _____ LIC. NO. 051238

Andrew M. Engan
 Copyright © 2019 All rights reserved
 Engan Associates, P.A.

PROJECT # 777.01.1 DATE: 05/07/20
 DRAWN BY: MJO CHECKED BY: BLM

OWNER: CITY OF MARSHALL

Revision	PR#	Date
8	PR#4	06/03/20
11	ADD.#1 TO PR#4	07/09/20

MARSHALL
 MUNICIPAL
 BUILDING

MARSHALL, MN

EXTERIOR ELEVATION

A-203



ENGAN ASSOCIATES
ARCHITECTS | INTERIOR DESIGNERS
shared vision. innovative design.

311 4th Street SW, P.O. Box 956, Willmar, MN 56201
320-235-0860 FAX: 320-235-0861 | www.engan.com

ASCHE
ENGINEERING

STRUCTURAL ENGINEER
Alexandria, MN
320.808.4146 | www.AscheEngineering.com

MCINERNEY
ENGINEERING

PSE Power System
Engineering, Inc.

609 3rd St.
PO Box 15
Pineburg, MN 56281
(320) 978-8122

Certification & Seal:
I hereby certify that this plan, specification, or report was prepared by me or under my direct supervision and that I am a duly licensed architect under the laws of the state of Minnesota. Date: _____ LIC. NO. 051238

Andrew M. Engan
Engan Associates, P.A.
Copyright © 2019 All rights reserved

PROJECT # 777.01.1 DATE: 05/07/20

DRAWN BY: Author CHECKED BChecker

OWNER: CITY OF MARSHALL

Revision	Description	Date
0	PR#4	06/03/20
1	ADD #1 TO PR#4	07/09/20

MARSHALL
MUNICIPAL
BUILDING

MARSHALL, MN

EAST ELEVATION COST SAVING
OPTIONS

PR____

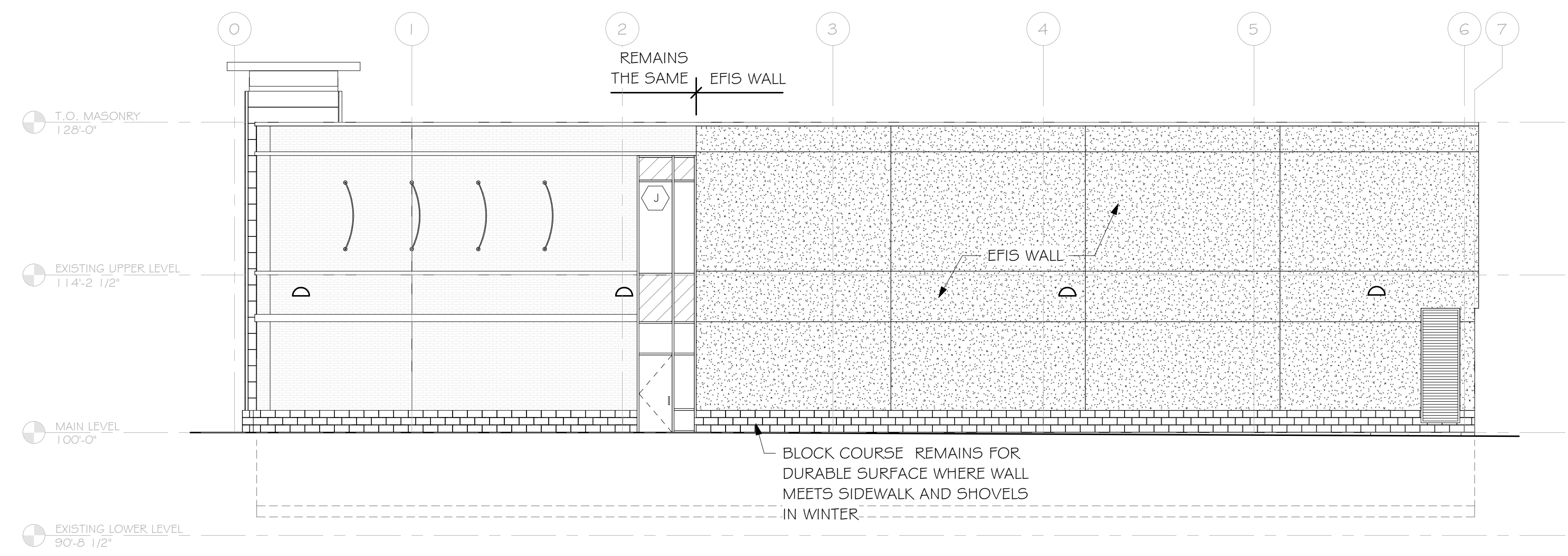

1 EAST ELEVATION- COST SAVING OPTION A

SCALE: 1/8" = 1'-0"
1' 2' 4' 8'

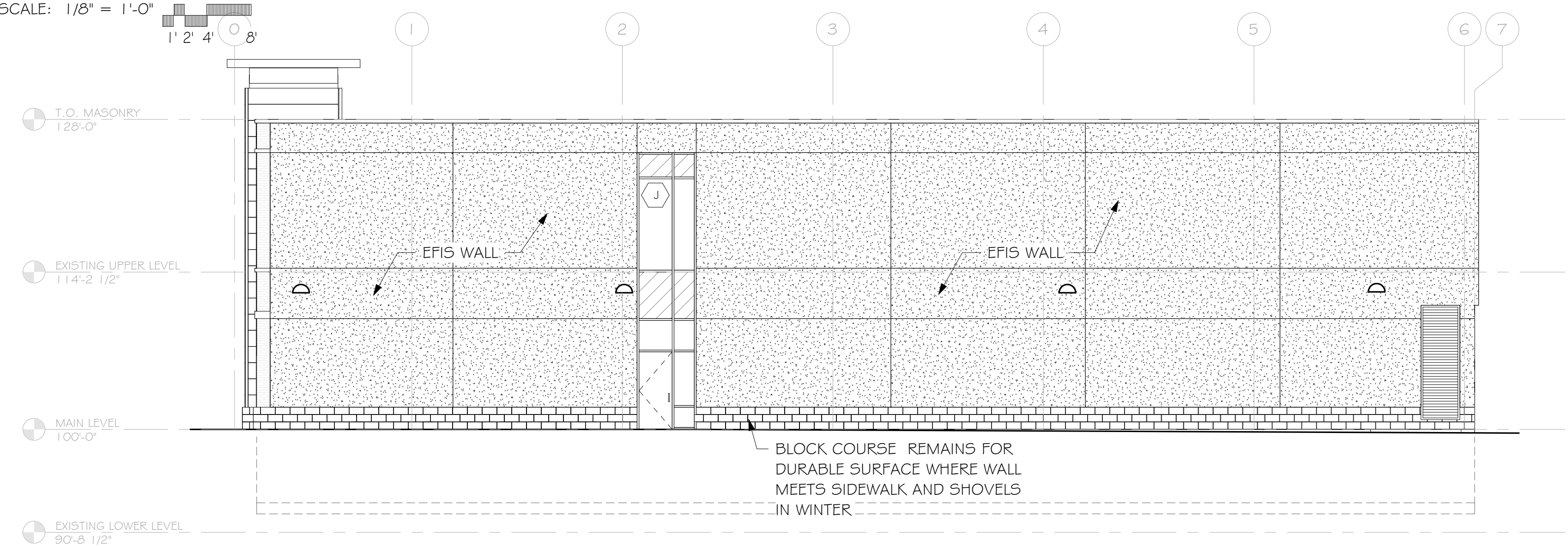

2 EAST ELEVATION- COST SAVING OPTION B

SCALE: 1/8" = 1'-0"
1' 2' 4' 8'

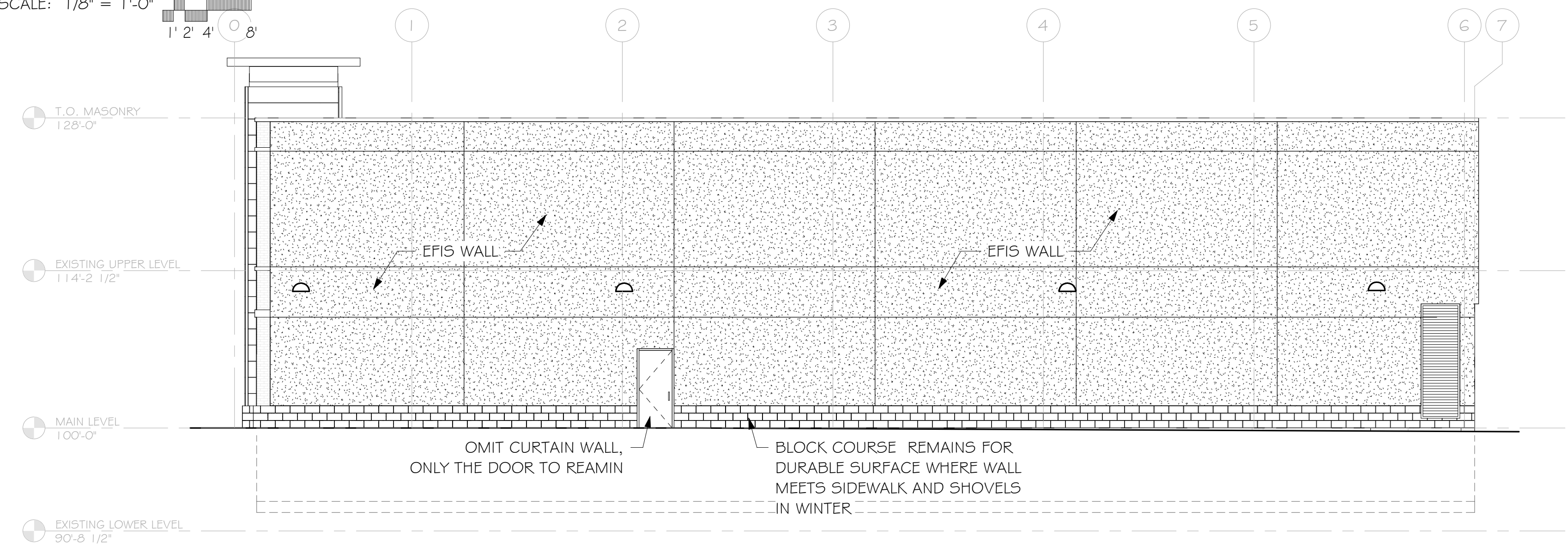

3 EAST ELEVATION- COST SAVING OPTION C

SCALE: 1/8" = 1'-0"
1' 2' 4' 8'