



ENGAN ASSOCIATES
ARCHITECTS | INTERIOR DESIGNERS

shared vision. innovative design.

March 19, 2021

City of Marshall, MN
344 W Main Street
Marshall, MN 56258

RE: **Marshall Municipal Building – Marshall, MN** (777.01.1)

Dear Sharon and Scott,

This letter serves as explanation for change orders.

- A. Price for additional materials to reroute hydronic lines due to existing conditions varying from original blue prints and demolition plans.
- B. Reviewed and coordinated electrical will owners Audio Visual designer
- C. Duct insulation at concrete chase, reused as fresh air intake. The original duct work was deleted in PR#4 when we consolidated two louvers on the north wall into one louver on the east wall. We reused an existing concrete chase as a fresh air supply.
- D. Credit for not painting the ceilings in the mechanical room
- E. Credit for not installing vinyl base in storage room in basement
- F. Reviewed; contractor to add one light in each stairwell and deduct the flag pole light installation

See attached detailed descriptions regarding this discovery and the additional fees that were incurred.

Thank you for your time and attention to this matter. Please contact me with any questions that may arise.

Respectfully,

Andy Engan, AIA, LEED® AP, CID
AME/shl

Enclosure(s) CO#13

**AIA**[®]**Document G701™ – 2017****Change Order****PROJECT:** *(Name and address)*
777.01 Marshall Municipal Building
Marshall, MN**CONTRACT INFORMATION:**
Contract For: General Construction
Date: November 18, 2019**CHANGE ORDER INFORMATION:**
Change Order Number: 13
Date: March 1, 2021 Revised 3/16/2021**OWNER:** *(Name and address)*
City of Marshall
344 West Main Street
Marshall, MN 56258**ARCHITECT:** *(Name and address)*
Engan Associates
311 4th Street SW
Willmar, MN 56201**CONTRACTOR:** *(Name and address)*
Brennan Construction of MN, Inc.
124 E Walnut Street, Ste. 240
Mankato, MN 56001**THE CONTRACT IS CHANGED AS FOLLOWS:***(Insert a detailed description of the change and, if applicable, attach or reference specific exhibits. Also include agreed upon adjustments attributable to executed Construction Change Directives.)*

A. Brennan CR19 related to RFI 32 reroute hydronic lines	\$3,810.00
B. Brennan CR 25 as it relates to ASI 4	\$2,610.00
C. Brennan CR 26 related to RFI 40 fresh air shaft	\$10,066.00
D. Brennan CR 28 credit for not painting ceilings in mechanical room	(\$1,853.00)
E. Brennan CR 29 credit for not installing base in lower level	(\$553.00)
F. PR 06 lighting in stairwells, CR31 Electrical lighting change, and ASI #7	\$656.00

The original Contract Sum was	\$	5,030,200.00
The net change by previously authorized Change Orders	\$	681,008.00
The Contract Sum prior to this Change Order was	\$	5,711,208.00
The Contract Sum will be increased by this Change Order in the amount of	\$	14,736.00
The new Contract Sum including this Change Order will be	\$	5,725,944.00

The Contract Time will be increased by Zero (0) days.

The new date of Substantial Completion will be

NOTE: This Change Order does not include adjustments to the Contract Sum or Guaranteed Maximum Price, or the Contract Time, that have been authorized by Construction Change Directive until the cost and time have been agreed upon by both the Owner and Contractor, in which case a Change Order is executed to supersede the Construction Change Directive.**NOT VALID UNTIL SIGNED BY THE ARCHITECT, CONTRACTOR AND OWNER.**

Engan Associates

ARCHITECT *(Firm name)***SIGNATURE**Andy M. Engan, AIA, LEED AP, CID,
Principal**PRINTED NAME AND TITLE**

March 16, 2021

DATE

Brennan Construction of MN, Inc.

CONTRACTOR *(Firm name)**John van Dyck***SIGNATURE**

John van Dyck

PRINTED NAME AND TITLE

3 / 18 / 21

DATE

City of Marshall

OWNER *(Firm name)***SIGNATURE**Scott VanDerMillen, Owner
Representative**PRINTED NAME AND TITLE****DATE**



BRENNAN

COMPANIES

Building Together

DATE: October 30, 2020
TO: Andy Engan; Engan Architects
CC: Nathan Hrdlichka; Brennan Construction
FROM: John van Dyck; Brennan Construction
RE: Marshall Municipal CR 19, Based on RFI 32

Contractor	Item Description	Labor	Material	Total
Subcontractors:				
Willmar PH	Rerouting heat lines on upper floor	\$ -	\$ -	\$ 3,429.00
			Subs Subtotal:	\$ 3,429.00
Brennan Companies:				
Brennan Companies	Bond Change @ 1%			\$ 34.29
			GC Subtotal:	\$ 34.29

10% OH&P on subs	\$ 342.90
10% OH&P on GC	\$ 3.43
TOTAL:	\$ 3,810.00

Approved: —  —

PLUMBING & HEATING OF WILLMAR, INC.

2101 Highway 12 West

Willmar, MN 56201

Phone: 320-235-4962 Fax: 320-235-7652

TO: BRENNAN CONSTRUCTION
FROM: MIKE SIXTA
ATTN: JOHN VANDYCK
DATE: 10/26/2020
PROJECT: MARSHALL MUNICIPAL BUILDING

RFI-32

Changes as noted on attached plans to reroute heat lines for FT-1 radiation on upper floor

Material & Labor	\$2,298.00
Profit 10%	\$230.00
Insulation Sub	\$858.00
Profit 5%	<u>\$43.00</u>

TOTAL CHANGE ADD \$3,429.00

Plumbing & Heating of Willmar, Inc.

Michael C. Sixta

Michael C. Sixta

esj

NOTE: This quote is valid for 30 days.

Please sign and return if accepted:

Signature _____

Date _____



DATE: February 17, 2021
TO: Andy Engan; Engan Architects
CC: Nathan Hrdlichka; Brennan Construction
FROM: John van Dyck; Brennan Construction
RE: Marshall Municipal CR 25; Revised Costs related to ASI 4

--

10% OH&P on subs	\$ 234.90
10% OH&P on GC	\$ 2.35
TOTAL:	\$ 2,610.00

John and R

PROPOSED CHANGE ORDER



CCN # E08
 Date: 12/24/2020
 Project Name: MARSHALL MUNICIPAL CENTER
 Page Number: 1

Client Address:

Brennan Construction of MN, Inc

Contact: John van Dyck
 125 E Walnut St
 Suite 240
 Mankato, MN 56001

3345 43rd St S
 Moorhead, MN 56560
 Telephone: 218 236 0502
 Fax: 218 233 3483
 Contact: Lee Hiller
 E-mail: leeh@redriverelectric.com

Work Description

As per ASI #4:

- 1) Room 326. Provide (1) 6" "Evolution" style floor box in lieu of previously approved 4" floor box.
- 2) Room 231. Provide (1) 6" "Evolution" style floor box in lieu of previously approved 4" floor box.
- 3) Room 217. Provide (1) 6" "Evolution" style floor box in lieu of previously approved 4" floor box.
- 4) Room 218. Provide (5) 6" "Evolution" style floor boxes in lieu of (5) previously approved 4" floor boxes.
- 5) Room 219. Provide dedicated circuit for existing double-duplex receptacle for AV rack. Provide (1) additional double-duplex receptacle on a dedicated circuit at AV rack location. Circuit to LP20-45,47.
- 6) Room 350. Provide (1) double-duplex receptacle on a dedicated circuit at AV rack location. Circuit to LP30-41.
- 7) Room 350. Provide (1) 6" "Evolution" style floor box in lieu of previously approved 4" floor box.
- 8) Room 348. Provide (1) 6" "Evolution" style floor box in lieu of previously approved 4" floor box.
- 9) Room 349. Eliminate floor box.
- 10) Room 320. Eliminate floor box.

We reserve the right to correct this quote for errors and omissions.

This quote covers direct costs only to the price change in the extra work and we reserve the right to claim for impact and consequential costs and for changes in time to the job schedule.

This price is good for acceptance within 10 days from the date of receipt.

Acceptance of the quote will add ____ day(s) to the project schedule.

Itemized Breakdown

Description	Qty	Net Price	U	Total Mat.	Labor	U	Total Hrs.
1/2" CONDUIT - EMT	150	57.46	C	86.19	2.50	C	3.75
1" CONDUIT - EMT	-50	174.31	C	-87.16	4.38	C	-2.19
1/2" CONN SS STL - EMT	4	78.52	C	3.14	10.00	C	0.40
1" CONN SS STL - EMT	-4	47.00	C	-1.88	15.00	C	-0.60
1/2" COUPLING SS STL - EMT	17	20.70	C	3.52	0.00	C	0.00
1" COUPLING SS STL - EMT	-2	62.24	C	-1.24	0.00	C	-0.00
1/2" 1-H STRAP - EMT - STEEL	17	12.43	C	2.11	6.13	C	1.04
3/4" 1-H STRAP - EMT - STEEL	-3	20.44	C	-0.61	6.75	C	-0.20
#12 THHN BLACK	515	142.44	M	73.36	3.75	M	1.93
#12 THHN SOLID GREEN	165	142.44	M	23.50	6.75	M	1.11
#12/2C CABLE MC - STL ARMOR	20	524.81	M	10.50	21.75	M	0.44
3/8" CONN MC SNAP-IN	2	111.62	C	2.23	7.00	C	0.14
1-H STRAP #14/2 & #12/2	4	10.99	C	0.44	5.75	C	0.23

ORIGINAL

PROPOSED CHANGE ORDER

Date: 12/24/2020
Project Name: MARSHALL MUNICIPAL CENTER
Page Number: 2

Description	Qty	Net Price	U	Total Mat.	Labor	U	Total Hrs.
WIRE NUT RED 512	15	25.54	C	3.83	28.00	M	0.42
4x 1 1/2" SQ BOX TKO RACO 189	4	90.37	C	3.61	28.75	C	1.15
4x 2 1/8" SQ BOX TKO BRKT RACO 235	1	171.00	C	1.71	28.75	C	0.29
4" SQ 2G PLSTR RING 3/4" RISE	1	107.66	C	1.08	3.13	C	0.03
4" SQ BLANK COVER	4	40.39	C	1.62	3.13	C	0.13
GROUNDING SCREW	3	6.23	C	0.19	2.50	C	0.07
#8 TO #10x 7/8 PLAS ANCHOR (3/16)	-2	5.21	C	-0.10	7.50	C	-0.15
#8x 3/4 P/H SELF-TAP SCREW	6	7.83	C	0.47	3.25	C	0.20
#10x 1 P/H SELF-TAP SCREW	18	9.36	C	1.68	3.75	C	0.68
2G DUPLEX REC PLATE - 302 S/S	1	259.20	C	2.59	4.88	C	0.05
20A 125V DUP REC - CR20I (CS-SWO)	2	126.00	C	2.52	18.75	C	0.38
POKE THRU SERVICE FTG 4"	-14	332.22	E	-4,651.08	3.25	E	-45.50
POKE THRU SERVICE FTG 6"	10	597.60	E	5,976.00	3.75	E	37.50
Totals	884			1,458.21			1.28

Summary

General Materials		1,458.21
Material Tax (@ 7.500 %)		109.37
Material Total		1,567.58
JOURNEYMAN (1.28 Hrs @ \$74.00)		94.72
TRAVEL MILEAGE (Pro rated per week) (1.28 @ 0.00 @ \$2.79 + 0.000 % + 0.000 % + 0.000 %)		3.57
TRAVEL TIME (Pro rated per week) (1.28 @ 0.00 @ \$8.50 + 0.000 % + 0.000 % + 0.000 %)		10.88
ROOM & BOARD (Pro rated per week) (1.28 @ 0.00 @ \$5.00 + 0.000 % + 0.000 % + 0.000 %)		6.40
PER DIEM (1.28 @ 0.00 @ \$4.00 + 0.000 % + 0.000 % + 0.000 %)		5.12
Subtotal		1,688.27
Overhead (@ 10.000 %)		168.83
Markup (@ 5.000 %)		92.86
Subtotal		1,949.96
Adjustment #1 (@ -0.049 %)		-0.96
Final Amount		\$1,949.00

CONTRACTOR CERTIFICATION

Name: _____
Date: 12-24-2020
Signature: _____
I hereby certify that this quotation is complete and accurate based on the information provided.

CLIENT ACCEPTANCE

CCN #: E08
Final Amount: \$1,949.00
Name: _____
Date: _____
Signature: _____
Change Order #: _____
I hereby accept this quotation and authorize the contractor to complete the above described work.

ORIGINAL

PROPOSED CHANGE ORDER



"A Tradition of Quality"

CCN # E14
Date: 2/10/2021
Project Name: MARSHALL MUNICIPAL CENTER
Page Number: 1

Client Address:

Brennan Construction of MN, Inc

Contact: John van Dyck
125 E Walnut St
Suite 240
Mankato, MN 56001

3345 43rd St S
Moorhead, MN 56560
Telephone: 218 236 0502
Fax: 218 233 3483
Contact: Lee Hiller
E-mail: leeh@redriverelectric.com

Work Description

Sheet E303.

1) Room 348. Provide duplex receptacle at counter height in SW corner of room.

We reserve the right to correct this quote for errors and omissions.

This quote covers direct costs only to the price change in the extra work and we reserve the right to claim for impact and consequential costs and for changes in time to the job schedule.

This price is good for acceptance within 10 days from the date of receipt.

Acceptance of the quote will add ____ day(s) to the project schedule.

Itemized Breakdown

Description	Qty	Net Price	U	Total Mat.	Labor	U	Total Hrs.
#12/2C CABLE MC - STL ARMOR	20	524.81	M	10.50	21.75	M	0.44
3/8" CONN MC SNAP-IN	2	111.62	C	2.23	7.00	C	0.14
1-H STRAP #14/2 & #12/2	4	10.99	C	0.44	5.75	C	0.23
WIRE NUT RED 512	2	25.54	C	0.51	28.00	M	0.06
4x 1 1/2" SQ BOX TKO BRKT RACO 196	1	171.00	C	1.71	28.75	C	0.29
4" SQ 1G PLSTR RING 3/4" RISE	1	67.63	C	0.68	3.13	C	0.03
GROUNDING SCREW	1	6.23	C	0.06	2.50	C	0.03
#8x 3/4 P/H SELF-TAP SCREW	6	7.83	C	0.47	3.25	C	0.20
1G DUPLEX REC PLATE - 302 S/S	1	117.60	C	1.18	3.38	C	0.03
20A 125V DUP REC - CR20I (CS-SWO)	1	126.00	C	1.26	18.75	C	0.19
Totals	39			19.03			1.62

Summary

General Materials		19.03
Material Tax	(@ 7.500 %)	1.43
Material Total		20.46
JOURNEYMAN	(1.62 Hrs @ \$74.00)	119.88
TRAVEL MILEAGE (Pro rated per week)	(1.62 @ 0.00 @ \$2.79 + 0.000 % + 0.000 % + 0.000 %)	4.52
TRAVEL TIME (Pro rated per week)	(1.62 @ 0.00 @ \$8.50 + 0.000 % + 0.000 % + 0.000 %)	13.77
ROOM & BOARD (Pro rated per week)	(1.62 @ 0.00 @ \$5.00 + 0.000 % + 0.000 % + 0.000 %)	8.10
PER DIEM	(1.62 @ 0.00 @ \$4.00 + 0.000 % + 0.000 % + 0.000 %)	6.48

ORIGINAL

PROPOSED CHANGE ORDER

Date: 2/10/2021
Project Name: MARSHALL MUNICIPAL CENTER
Page Number: 2

Summary (Cont'd)

Subtotal		173.21
Overhead	(@ 10.000 %)	17.32
Markup	(@ 5.000 %)	9.53
Subtotal		200.06
Adjustment #1	(@ -0.030 %)	-0.06
Final Amount		\$200.00

CONTRACTOR CERTIFICATION

Name:	_____
Date:	2/10/21
Signature:	

I hereby certify that this quotation is complete and accurate based on the information provided.

CLIENT ACCEPTANCE

CCN #: E14	_____
Final Amount:\$200.00	_____
Name:	_____
Date:	_____
Signature:	_____
Change Order #:	_____

I hereby accept this quotation and authorize the contractor to complete the above described work.

ORIGINAL



AIA[®] Document G710[™] – 2017

Architect's Supplemental Instructions

PROJECT: *(name and address)*
777.01 Marshall Municipal Building
Marshall, MN

CONTRACT INFORMATION:
Contract For: General Construction
Date: November 18, 2019

ASI INFORMATION:
ASI Number: 4
Date: December 18, 2020

OWNER: *(name and address)*
City of Marshall
344 West Main Street
Marshall, MN 56258

ARCHITECT: *(name and address)*
Engan Associates
311 4th Street SW
Willmar, MN 56201

CONTRACTOR: *(name and address)*
Brennan Construction of MN, Inc.
124 E Walnut Street, Ste. 240
Mankato, MN 56001

The Contractor shall carry out the Work in accordance with the following supplemental instructions without change in Contract Sum or Contract Time. Proceeding with the Work in accordance with these instructions indicates your acknowledgment that there will be no change in the Contract Sum or Contract Time.

(Insert a detailed description of the Architect's supplemental instructions and, if applicable, attach or reference specific exhibits.)

See attached sheets and site observation notes:

Electrical Addendum-ASI#4
PR#3-ASI4
A-132
A-133
A-201
A-202
A-203
A-404
A-532A
ASI4.1
ASI4.2
C-121
GTDL310 DRYER-INSTALL
PR3-ASI4
ELECTRICAL ADDENDUM -ASI#4

ISSUED BY THE ARCHITECT:

Engan Associates

ARCHITECT *(Firm name)*



SIGNATURE

Andy M. Engan, AIA, LEED AP, CID,
Principal

PRINTED NAME AND TITLE

December 18, 2020

DATE

Stacy Holwerda

Subject: 777.01 Marshall City Hall - ASI Response Items 2

Marshall City Hall Items:

1. 5 sidewalk panels at main entrance that need to be within 2% slope. Replace required concrete. See revised C-121
2. 7" step at sidewalk at plan south west emergency exit alcove. See revised PR-3 section.
3. In the basement, contractor to clean up debris and vacuum up all water on floor. Monitor to see if additional water leaks onto floor.
4. Contractor to verify if perimeter drain tile and vapor barrier below new slab per 1,3/A-111A is installed and draining to sump on plan south.
5. Contractor to fix sump pump and sump pump line to stop water leaking on basement floor.
6. Contractor to note location of fire damper access in room 124 on as-builts.
7. Revise columns in room 212. See revised A-404.
8. Revise time capsule location to be in the plan north east corner of room 241.
9. Insulation installation means and methods were discussed on site with installer at emergency exit at plan southwest corner, insulate 4" of wall on each side of door.
10. Concrete columns at 219 and 220 don't get wrapped with sheet rock.
11. Outlet on east wall of 218 shown between windows to moved north 6'-6".
12. Outlet on west wall of 212 shown between windows to be moved to west wall of 212a, near outside corner.
13. Rain leader shown in room 227 to be installed in 228 near column.
14. Locate power and data at north east corner of room 224 per note '15' on sheet E-302, as reviewed on site.
15. Field revisions in bathrooms 214, 215, and 216 were reviewed on site and should be noted on the as-built set in job trailer.
16. Coiling door at room 212a, columns should be inset in sheet rock wall similar to note '22' on A-532. Sheet rock wall may be furred out to accomplish this as reviewed on site. See attached.
17. Door 350a has been shifted south to provide ADA clearance from column.
18. Room 347, plan west wall to be fully sheet rocked.

19. Room 348, add casework in plan north east corner. Floor to ceiling casework, similar to 11/A-501, with a pair of doors, taking the full space between brick wall and column. Contractor to field verify dimensions.
20. Room 317, plan south wall of 317 to be left open to old elevator shaft space.
21. Remove existing door frame and leave walls open in 318 and 319.
22. In room 224, insulate lower concrete wall, which is the exterior equipment pad, with 2"-3" of rigid insulation.
23. Room 223, furr out north and south wall. Gyp. bd. to time out or overlap steel stair frame.
24. Room 233, south wall. Either furr out wall to meet or overlap stair frame, or extend stair frame to gyp. bd. by tacking on steel angle to stair frame.
25. Room 220, at overhead door wrap structural steel jambs with 1" rigid insulation in between structural steel blocking and prefinished metal enclosure. Overhead door dimensions stay the same. The finished width will be shrunk by 1" on each side.
26. Room 320 to be furred out and painted gyp. bd. finish. Furring to accommodate electrical conduit and boxes.
27. Per revised M10, PR-4, note '22'. Coordinate with mechanical contractor their method of ducting louver into existing chase. Seal and Insulate around opening.
28. In south wall of room 212a, mount power and data per interior elevation 16/A-402. Coordinate with note '2' on E-302.
29. In review of the application of the liquid applied weather barrier, the liquid applied weather barrier should be applied to vertical surfaces. The window flashing tape either should be installed first in the rough opening and then the fluid applied over the flashing tape, or if the wall is sprayed first and then the tape is installed, the joint between the tape and the weather barrier should be sealed. Per conversation with manufactures rep. at WR Meadows, Mike Krulas, 612-704-0145.
30. Concrete parking curbs and bollards are called for on the site drawings to protect windows, walls, and mech./elec. Equipment. See C-131

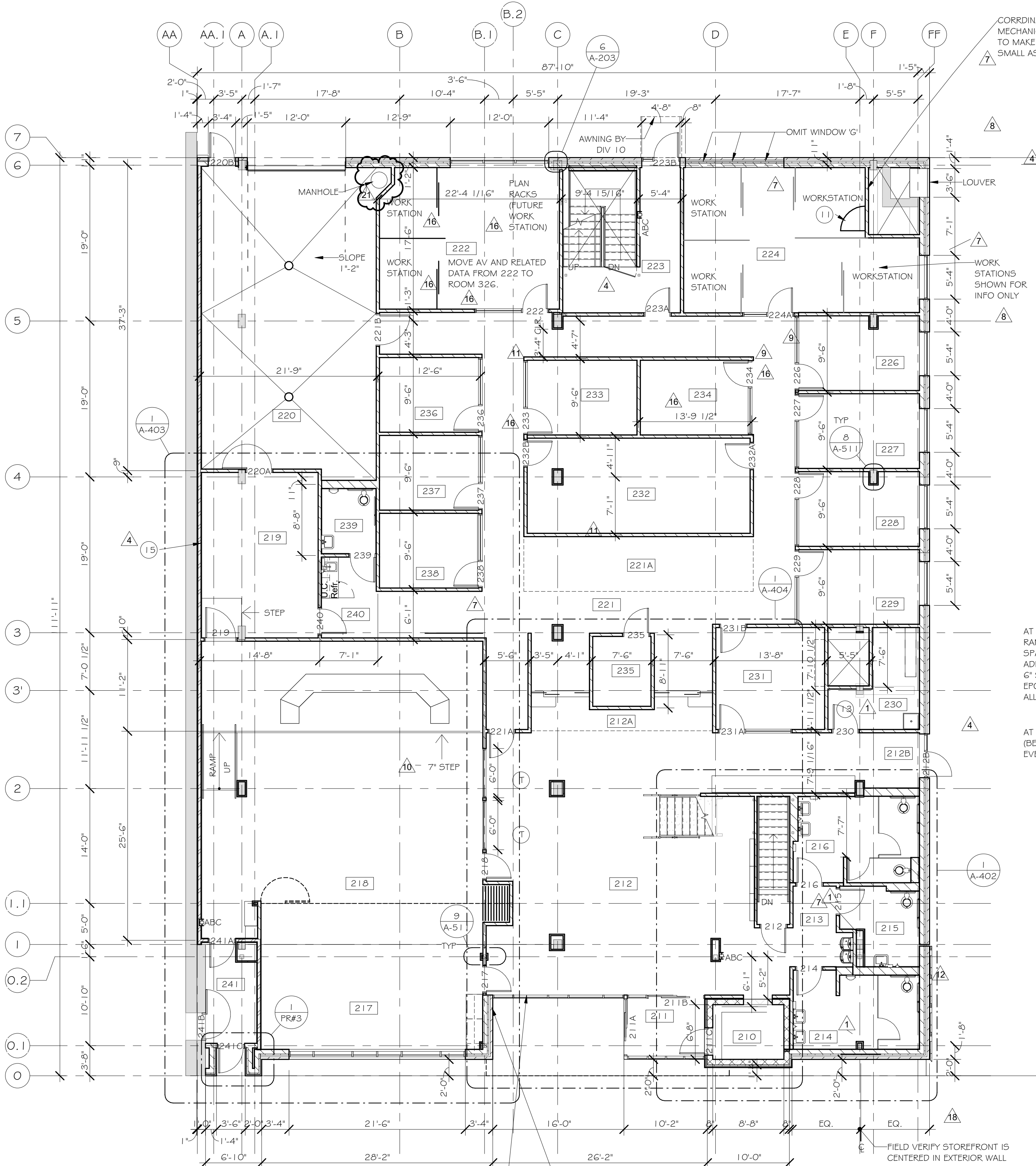

CORRODINATE WITH MECHANICAL CONTRACTOR TO MAKE DIMENSION AS SMALL AS POSSIBLE.

ROOM FINISH SCHEDULE - MAIN LEVEL									
MARSHALL MUNICIPAL BUILDING - #777.01									
ROOM #	ROOM SCHEDULE	WALLS				BASE	FLOOR		
		CLNG.	NORTH	EAST	SOUTH	WEST			
210	ELEVATOR								
211	VESTIBULE	1	2	3	2	2	-/5	5	
212	LOBBY	1/3	-	2	-	-	4	3	L,M
212A	LOBBY / RECEPTION	1/3	2/6	2	2	2	4	3	L
212B	EAST LOBBY	1	2	2	2	-	4	3	L
213	RESTROOM LOBBY	1	2	4	2	2	4	3	L
214	MALE RESTROOM	1	4	4	4	4	4	4	
215	FAMILY RESTROOM	1	4	4	4	4	4	4	
216	FEMALE RESTROOM	1	4	4	4	4	4	4	
217	COUNCIL CHAMBER / MEETING ROOM	1/3	-	2	2	1	1	2	
218	COUNCIL CHAMBER	1/3	2	2	-	2	1	2	
219	STORAGE	5	2	2	2	2	2	6	
220	STAGING / DELIVERIES	5	2	2	2	2	2	6	
221	HALLWAY	1	2	2	2	2	2	1	
221A	OPEN OFFICE AREA	1	2	2	2	2	2	1	
222	MEETING ROOM	1	2	1	2	2	2	1	
223	STAIRS	5	2	2	2	2	2	6	
224	ENGINEERING SPECIALISTS	1	2	2	2	2	2	1	
225	OFFICE	1	2	2	2	2	2	1	
226	OFFICE	1	2	2	2	2	2	1	
227	OFFICE	1	2	2	2	2	2	1	
228	OFFICE	1	2	2	2	2	2	1	
229	OFFICE	1	2	2	2	2	2	1	
230	STORAGE & JANITOR	5	2	2	2	2	2	6	D
231	CONFERENCE ROOM	1	2	2	2	2	2	1	
232	WORKSPACE ROOM	1	2	2	2	2	2	1	
233	OFFICE	1	2	2	2	2	2	1	
234	OFFICE	1	2	2	2	2	2	1	
235	RECEPTION	1/3	2	2	2	2	2	1	
236	OFFICE	1	2	2	2	2	2	1	
237	OFFICE	1	2	2	2	2	2	1	
238	OFFICE	1	2	2	2	2	2	1	
239	RESTROOM	1	4	4	4	4	4	4	
240	HALLWAY	1	2	2	2	2	2	1	
241	EGRESS	1	2	2	2	9	2	6	A,F

AT ROOM 218 - DAIS AT COUNCIL CHAMBER TO BE CONSTRUCTED AS FOLLOWS:
RAMP AND PLATFORM TO BE CONSTRUCTED OF 2x WOOD RUNNERS @ 16" O.C.
SPACING WITH 3/4" THICK APA RATED STURDI-FLOOR (TONGUE AND GROOVE EDGE).
ADHERE AND SECURE SHEATHING TO FLOOR FRAMING MEMBERS WITH 8d NAILS @
6" SPACING. SECURE 2x WOOD RUNNERS TO CONCRETE SLAB WITH 1/2" DIAMETER
EPOXY ANCHORS @ 48" SPACING (COUNTERSINK ANCHORS HEAD INTO RUNNER).
ALL CONCEALED WOOD TO BE FIRE TREATED.

AT ROOM 223 - PROVIDE SPRING LOADED SAFETY GATE AT THE TOP OF THE STAIR
(BETWEEN MAIN AND LOWER LEVEL) TO LIMIT TRAVEL TO THE LOWER LEVEL IN THE
EVENT OF AN EMERGENCY. GATE SHALL MATCH HAND/GUARD RAIL IN THE SPACE

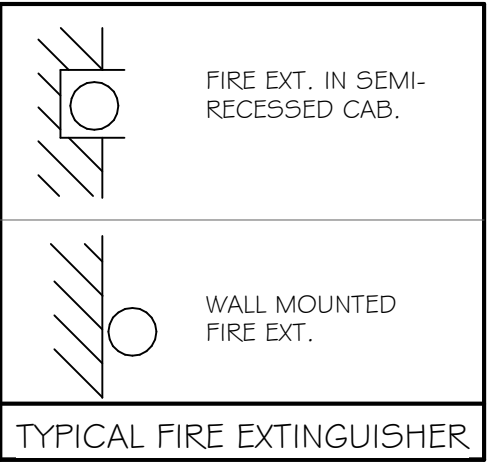
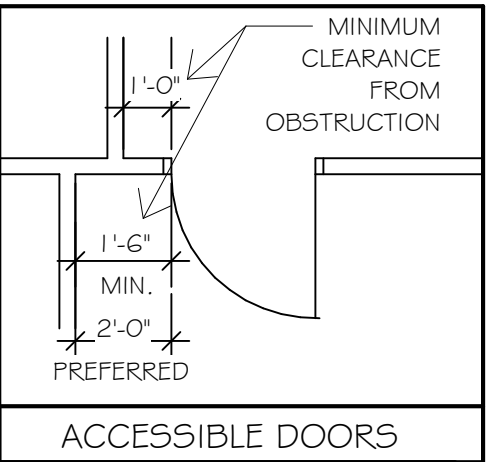

PLAN

SECTION

The diagram illustrates three types of interior steel partitions: Type 1, Type 2, and Type 3.

Type 1: A plan view shows a rectangular partition with diagonal hatching on both long sides, indicating insulation. A section view shows the partition between an overhead structure and a floor, with insulation (CLNG) on both sides and a full sound insulation layer (FULL SOUND INSUL.) in the center.

Type 2: A plan view shows a rectangular partition with diagonal hatching on both long sides, indicating insulation. A section view shows the partition between an overhead structure and a floor, with insulation (CLNG) on both sides and a full sound insulation layer (FULL SOUND INSUL.) in the center.

Type 3: A plan view shows a rectangular partition with diagonal hatching on both long sides, indicating insulation. A section view shows the partition between an overhead structure and a floor, with insulation (CLNG) on both sides and a full sound insulation layer (FULL SOUND INSUL.) in the center.

SEE CHART AT SIDE
FOR STL. STUDS &
SPACING
5/8" GYP. BD. ON
BOTH SIDES TO
DECK
FULL SOUND INSUL.
UNLESS NOTED
OTHERWISE

SEE CHART AT SIDE
FOR STL. STUDS &
SPACING
(2) LAYERS OF 5/8"
TYPE 'X' GYP. BD. ON
BOTH SIDES TO
DECK
FULL SOUNDS INSUL.
UNLESS NOTED
OTHERWISE

EXISTING WALLS

STUD SIZE	STUD SPACING	MAXIMUM UNSUPPORTED HEIGHT W/MIN(1) LAYER GYP.BD., EACH SIDE
25 GAUGE STEEL STUD ASSEMBLIES		
1-5/8"	16" 24"	10'-7" 9'-9"
2-1/2"	16" 24"	13'-3" 11'-10"
3-5/8"	16" 24"	15'-4" 13'-9"
4"	16" 24"	17'-2" 15'-1"
6"	16" 24"	19'-9" 16'-9"
20 GAUGE STEEL STUD ASSEMBLIES		
1-5/8"	16" 24"	12'-1" 11'-0"
2-1/2"	16" 24"	16'-5" 14'-10"
3-5/8"	16" 24"	20'-8" 18'-6"
4"	16" 24"	23'-1" 20'-9"
6"	16" 24"	30'-10" 27'-2"
<div> <div>10</div> <div>SEE G-011 FOR FIRE WALL LOCATION</div> </div>		

INTERIOR STEEL PARTITION TYPES



ENGAN ASSOCIATES
ARCHITECTS | INTERIOR DESIGNERS
shared vision. innovative design.

311 4th Street SW, P.O. Box 956, Willmar, MN 56201
320-235-0860 FAX: 320-235-0861 | www.engan.com

ASCHE
ENGINEERING

STRUCTURAL ENGINEER
Alexandria, MN
320.808.4146 | www.AscheEngineering.com

McINERNEY
ENGINEERING

PSE Power System
Engineering, Inc.

609 3rd St.
PO Box 15
Pineburg, MN 56281
(320) 978-8022

Certification & Seal:
I hereby certify that this plan, specification, or
report was prepared by me or under my direct
supervision and that I am a duly licensed
architect under the laws of the state of
Minnesota. Date: _____ LIC. NO. 011505

Richard P. Engan
Copyright © 2019 All rights reserved
Engan Associates, P.A.

PROJECT # 777.01.1 DATE: 10/10/19

DRAWN BY: MJO CHECKED BY: BLM

OWNER: CITY OF MARSHALL

Revision	Date
1	ADDENDUM #1
4	ADDENDUM #4
7	PR#1 REVISED
8	PR#4
9	PR#4.1
10	ASI #1
11	ADD.#1 TO PR#4
12	CO#4
13	PR#5
16	ASI #3
18	ADD.#3 TO PR#4
21	ASI#4

MARSHALL
MUNICIPAL
BUILDING

MARSHALL, MN

MAIN LEVEL

A-132

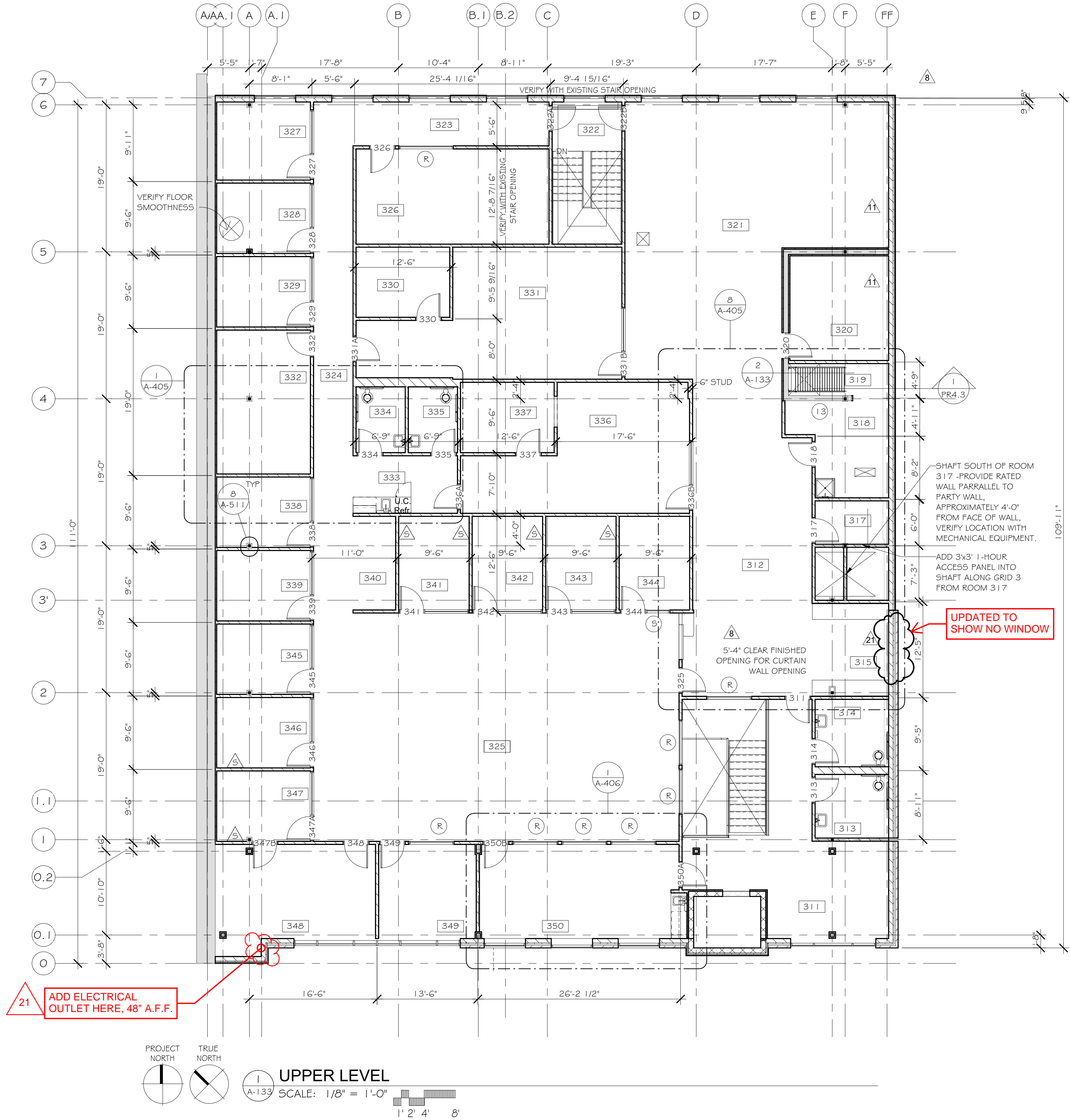

ROOM FINISH SCHEDULE - UPPER LEVEL									
MARSHALL MUNICIPAL BUILDING - #777.01.1									
PR	ROOM SCHEDULE	CLNG.	WALLS				BASE	FLOOR	Comments
			NORTH	EAST	SOUTH	WEST			
311	LOBBY	1	2	9	2	2	2	1	A
312	LOBBY	1	2	2	-	2	2	1	
313	RESTROOM	1	4	4	4	4	4	4	
314	RESTROOM	1	4	4	4	4	4	4	
315	LOBBY	1	2	9	2	-	2	1	A
317	ENCLAVE	1	2	7	2	2	2	1	
318	MECHANICAL	5	7	7	2	2	2	6	D
319	MECHANICAL	5	2	7	7	7	2	6	
320	CONFERENCE ROOM	1	2	2	2	2	2	1	
321	COLLABORATIVE WORKSPACE	1	2	2	2	2	2	1	
322	STAIRS LOBBY	5	2	2	2	2	2	6	
323	HALLWAY	1	2	2	2	-	2	1	
324	HALLWAY	1	2	2	2	2	2	1	
325	OPEN OFFICE	1	2	2	2	2	2	1	
326	CONFERENCE	1	2	2	2	2	2	1	
327	OFFICE	1	2	2	2	2	2	1	
328	OFFICE	1	2	2	2	2	2	1	
329	OFFICE	1	2	2	2	2	2	1	
330	OFFICE	1	2	2	2	2	2	1	
331	OFFICE SUITE	1	2	2	2	2	2	1	
332	SERVER ROOM	1	2	2	2	2	2	6	
333	CORRIDOR	1	2	2	2	-	2	1	
334	RESTROOM	1	4	4	4	4	4	4	
335	RESTROOM	1	4	4	4	4	4	4	
336	OFFICE SUITE	1	2	2	2	2	2	1	
337	OFFICE	1	2	2	2	2	2	1	
338	OFFICE	1	2	2	2	2	2	1	
339	OFFICE	1	2	2	2	2	2	1	
340	HALLWAY	1	2	2	2	2	2	1	
341	OFFICE	1	2	2	2	2	2	1	
342	OFFICE	1	2	2	2	2	2	1	
343	OFFICE	1	2	2	2	2	2	1	
344	OFFICE	1	2	2	2	2	2	1	
345	OFFICE	1	2	2	2	2	2	1	
346	OFFICE	1	2	2	2	2	2	1	
347	CITY ADMINISTRATOR	1	2	2	2	2	2	1	
348	CONFERENCE ROOM	1	2	2	2	2	2	1	A
349	CONFERENCE ROOM	1	2	2	2	2	2	1	
350	CONFERENCE ROOM	1	2	2	2	1	2	1	

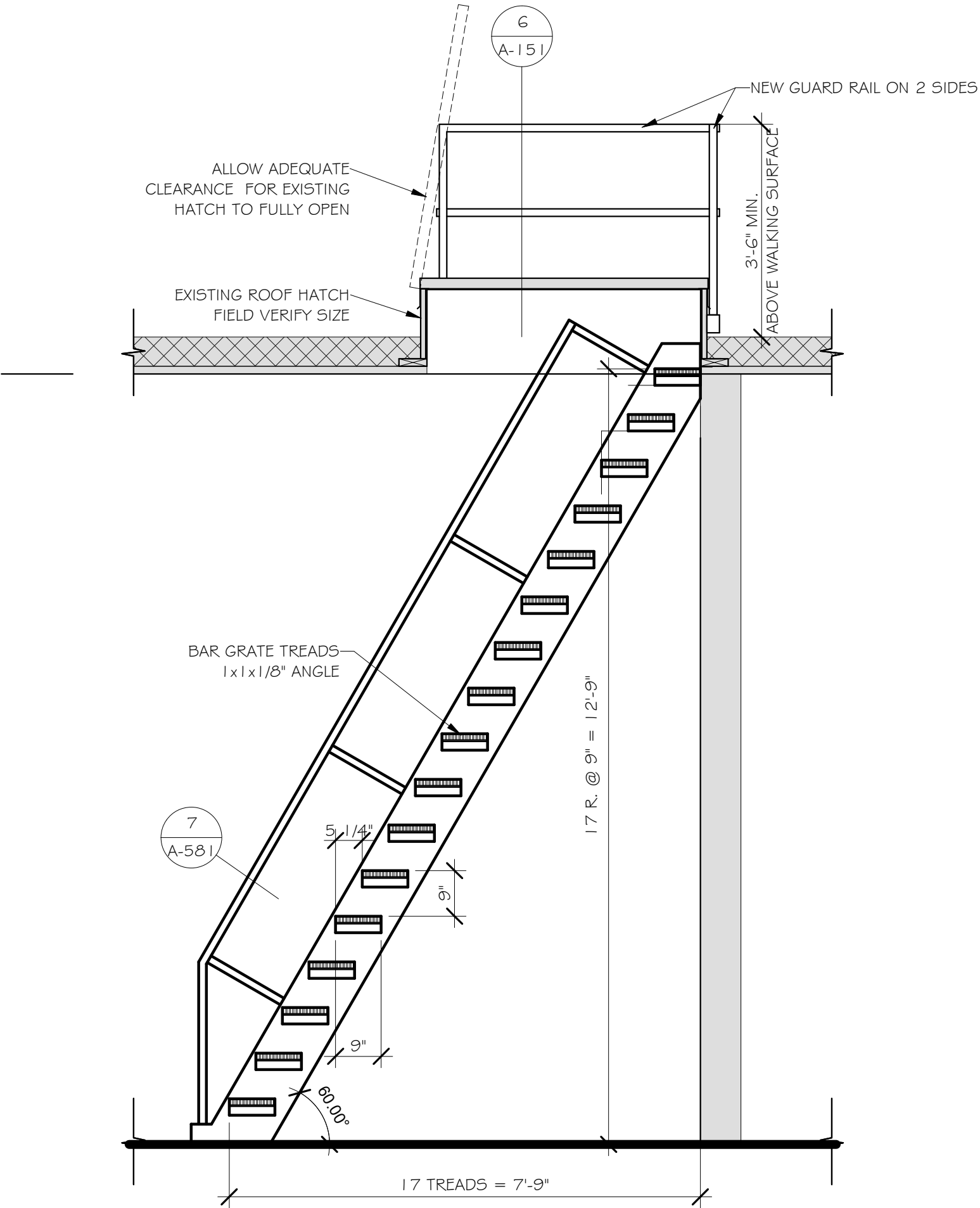





ENGAN ASSOCIATES
ARCHITECTS | INTERIOR DESIGNERS
shared vision. innovative design.
311 4th Street SW, P.O. Box 956, Willmar, MN 56201
320-235-0860 FAX: 320-235-0861 | www.engan.com



ASCE
ENGINEERING
STRUCTURAL ENGINEER
Alexandria, MN
320.808.4146 | www.AsceEngineering.com



McINERNEY
ENGINEERING



PSE Power System
Engineering, Inc.
609 3rd St.
PO Box 15
Pineburg, MN 56281
(320) 978-8022

Certification & Seal:
I hereby certify that this plan, specification, or report was prepared by me or under my direct supervision and that I am a duly licensed architect under the laws of the state of Minnesota. Date: _____ LIC. NO. 011505
Richard P. Engan
Copyright © 2019 All rights reserved
Engan Associates, P.A.

PROJECT # 777.01.1 DATE: 10/10/19
DRAWN BY: MJO CHECKED BY: BLM
OWNER: CITY OF MARSHALL

Revision		Date
1	ADDENDUM #1	10/23/19
3	ADDENDUM #3	11/01/19
4	ADDENDUM #4	11/05/19
8	PR#4	06/03/20
11	ADD #1 TO PR#4	07/09/20
12	CO#4	07/17/20
14	RFI#26	08/13/20
21	ASI#4	11/18/20

MARSHALL
MUNICIPAL
BUILDING

MARSHALL, MN

UPPER LEVEL

A-133

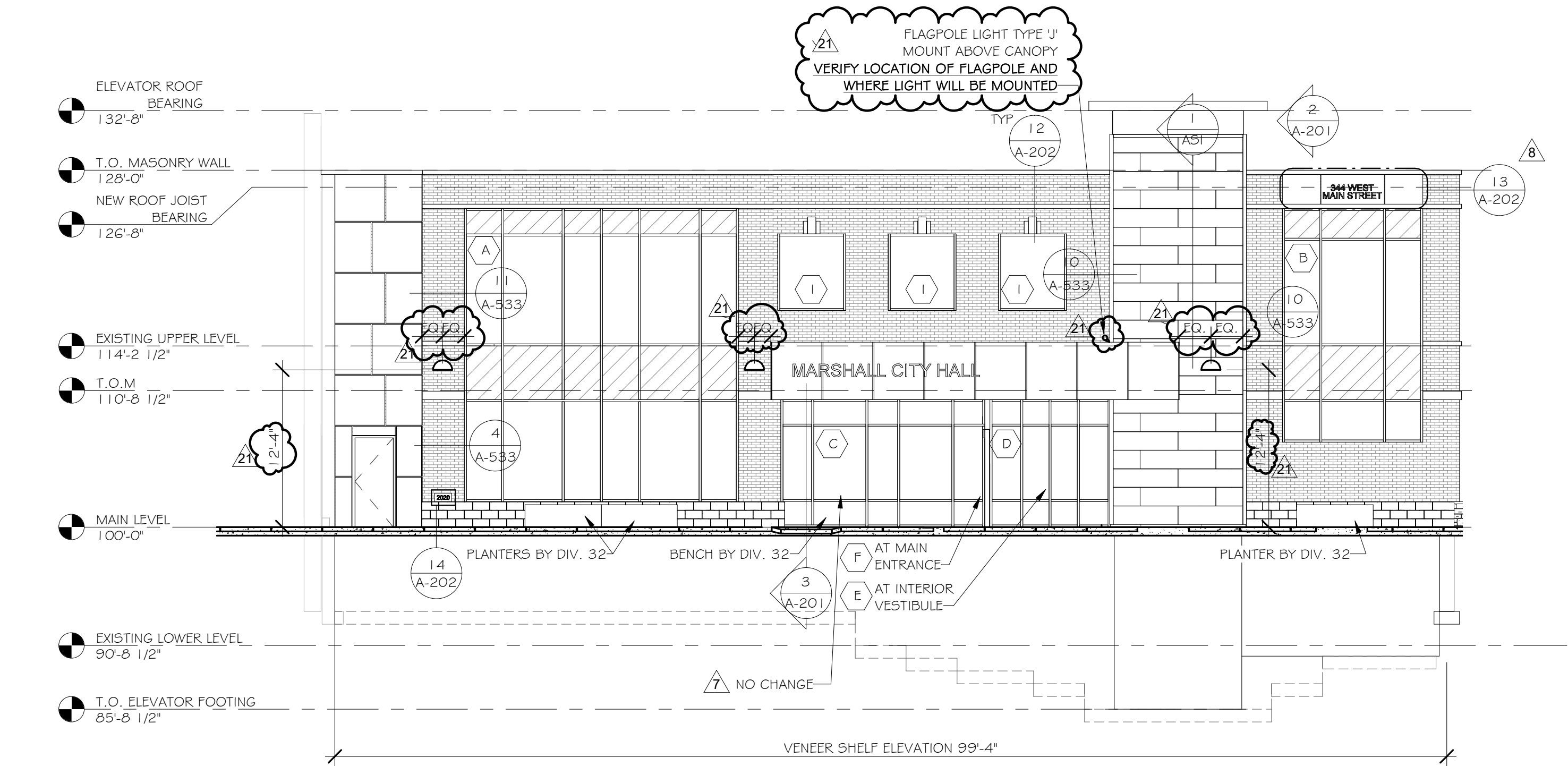

1 SOUTH ELEVATION
SCALE: 1/8" = 1'-0"
1' 2' 4' 8'

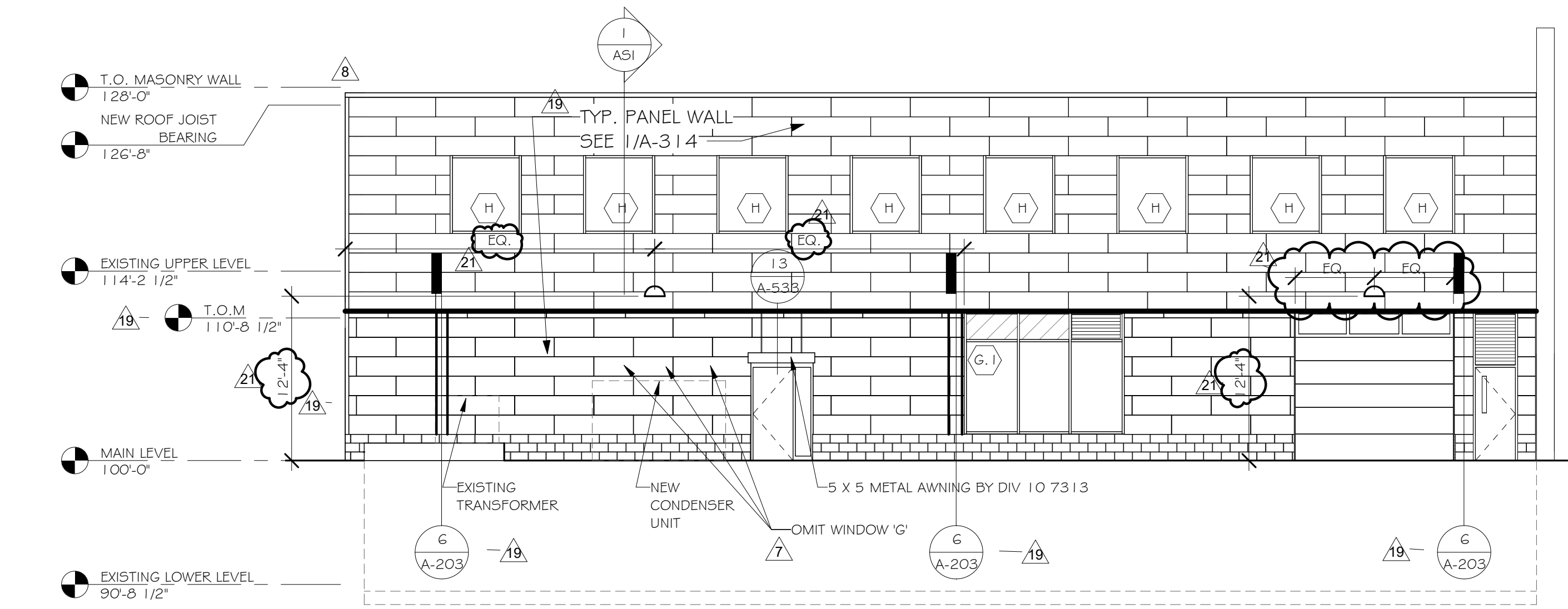

5 NORTH ELEVATION
SCALE: 1/8" = 1'-0"
1' 2' 4' 8'

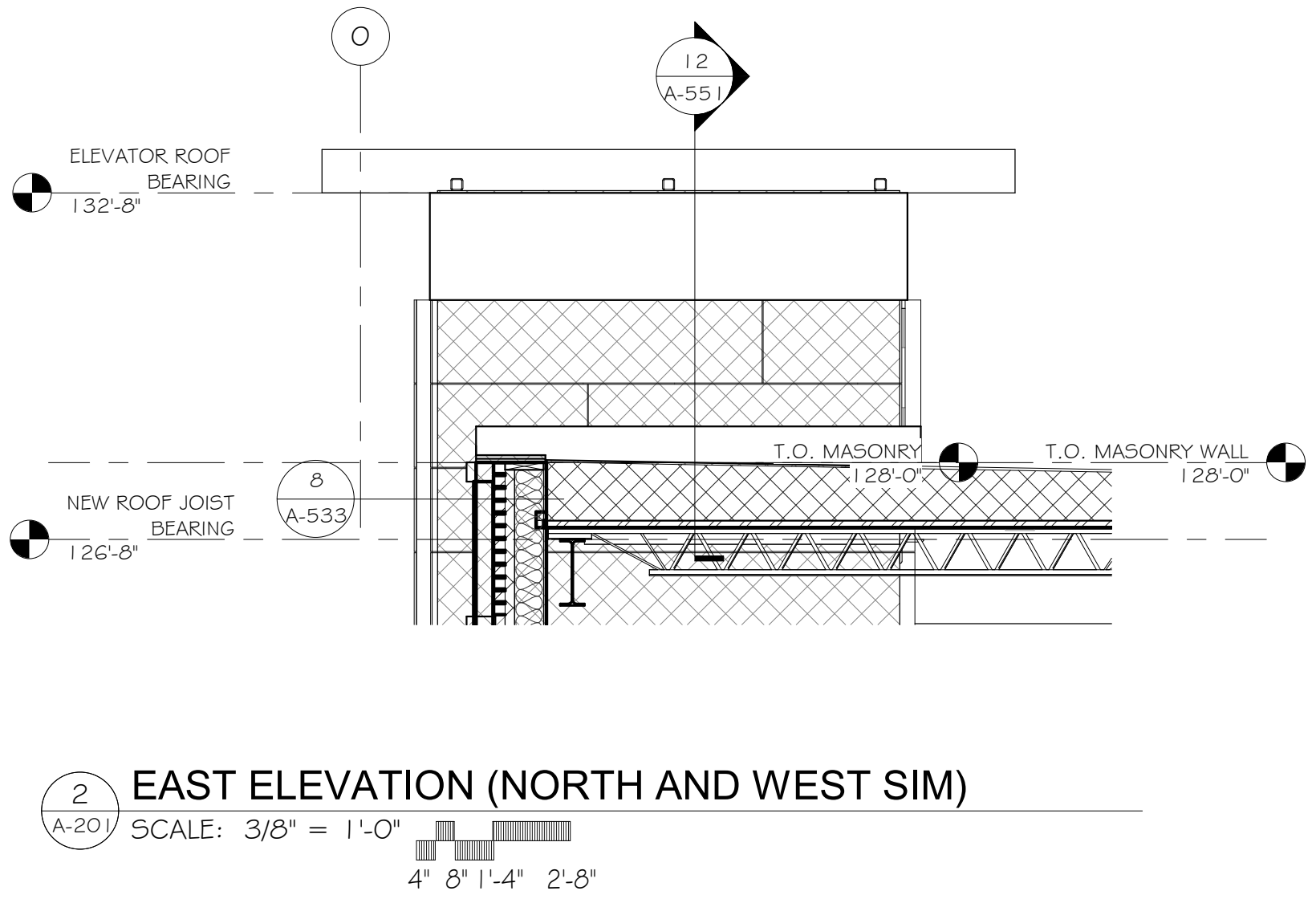

2 EAST ELEVATION (NORTH AND WEST SIM)
SCALE: 3/8" = 1'-0"
4' 8' 1'-4' 2'-8'

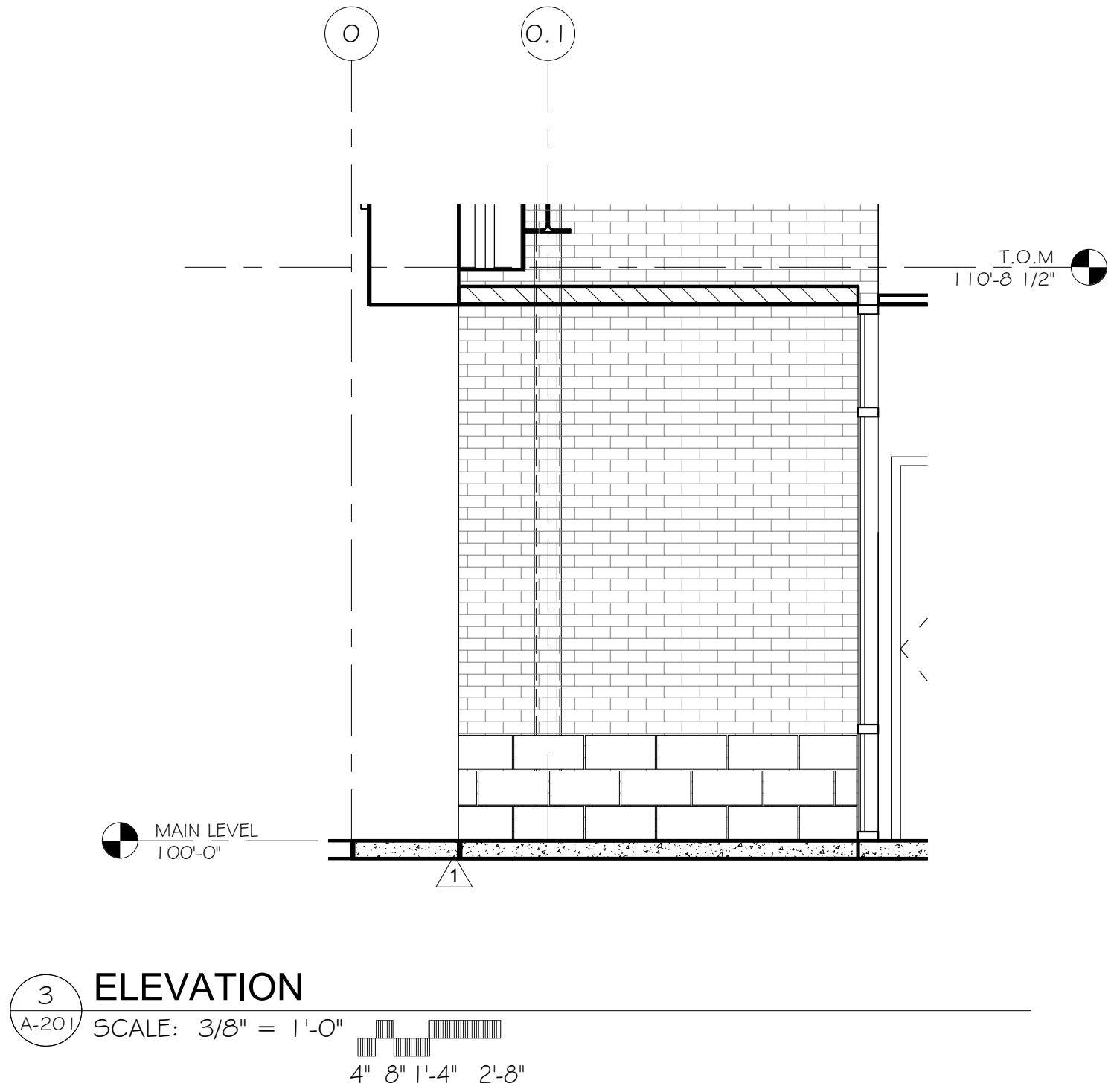

3 WEST ELEVATION
SCALE: 3/8" = 1'-0"
4' 8' 1'-4' 2'-8'

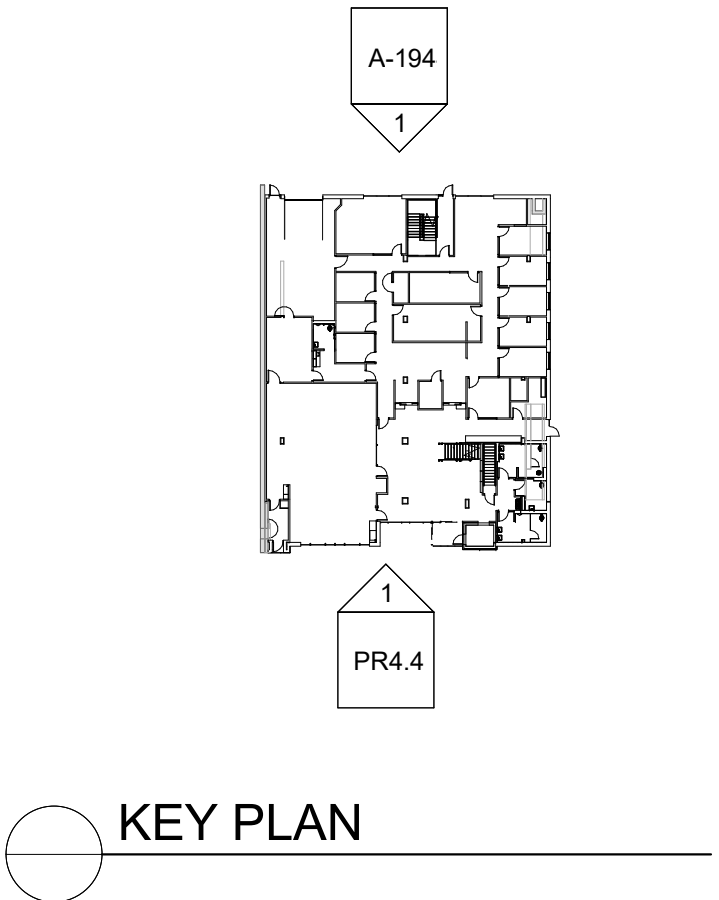

KEY PLAN



ENGAN ASSOCIATES
ARCHITECTS | INTERIOR DESIGNERS
shared vision. innovative design.

311 4th Street SW, P.O. Box 956, Willmar, MN 56201
320-235-0860 FAX: 320-235-0861 | www.engan.com

ASCE
ENGINEERING

STRUCTURAL ENGINEER
Alexandria, MN
320.808.4146 | www.AsceEngineering.com

MCINERNEY
ENGINEERING

PSE Power System
Engineering, Inc.

609 3rd St.
PO Box 15
Pineburg, MN 56281
(320) 978-8022

Certification & Seal:
I hereby certify that this plan, specification, or report was prepared by me or under my direct supervision and that I am a duly licensed architect under the laws of the state of Minnesota. Date: _____ LIC. NO. 011505

Richard P. Engan
Copyright © 2019 Engan Associates, P.A. All rights reserved

PROJECT # 777.01.1 DATE: 10/10/19

DRAWN BY: MJO CHECKED BY: BLM

OWNER: CITY OF MARSHALL

Revision		Date
1	ADDENDUM #1	10/23/19
7	PR#1 REVISED	04/29/20
8	PR#4	06/03/20
19	ADD #4 TO PR#4	10/27/20
21	ASI#4	11/18/20

MARSHALL
MUNICIPAL
BUILDING

MARSHALL, MN

EXTERIOR ELEVATIONS

A-201

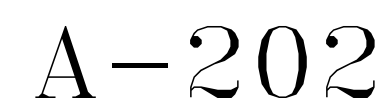
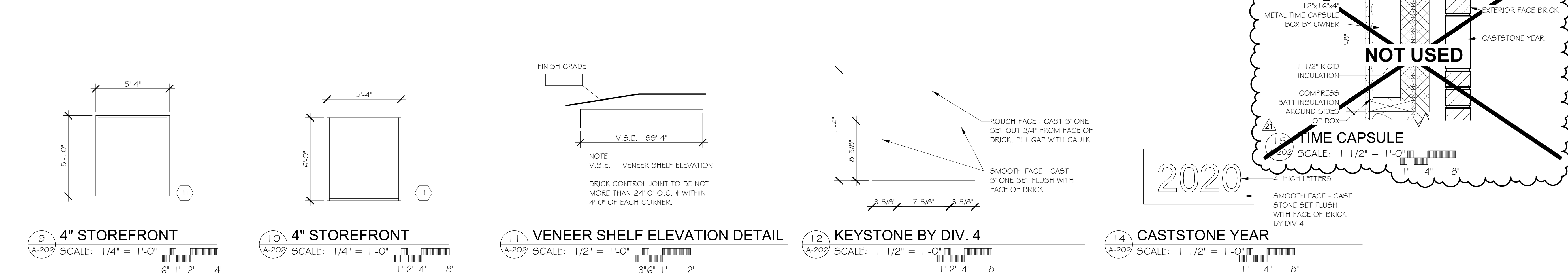

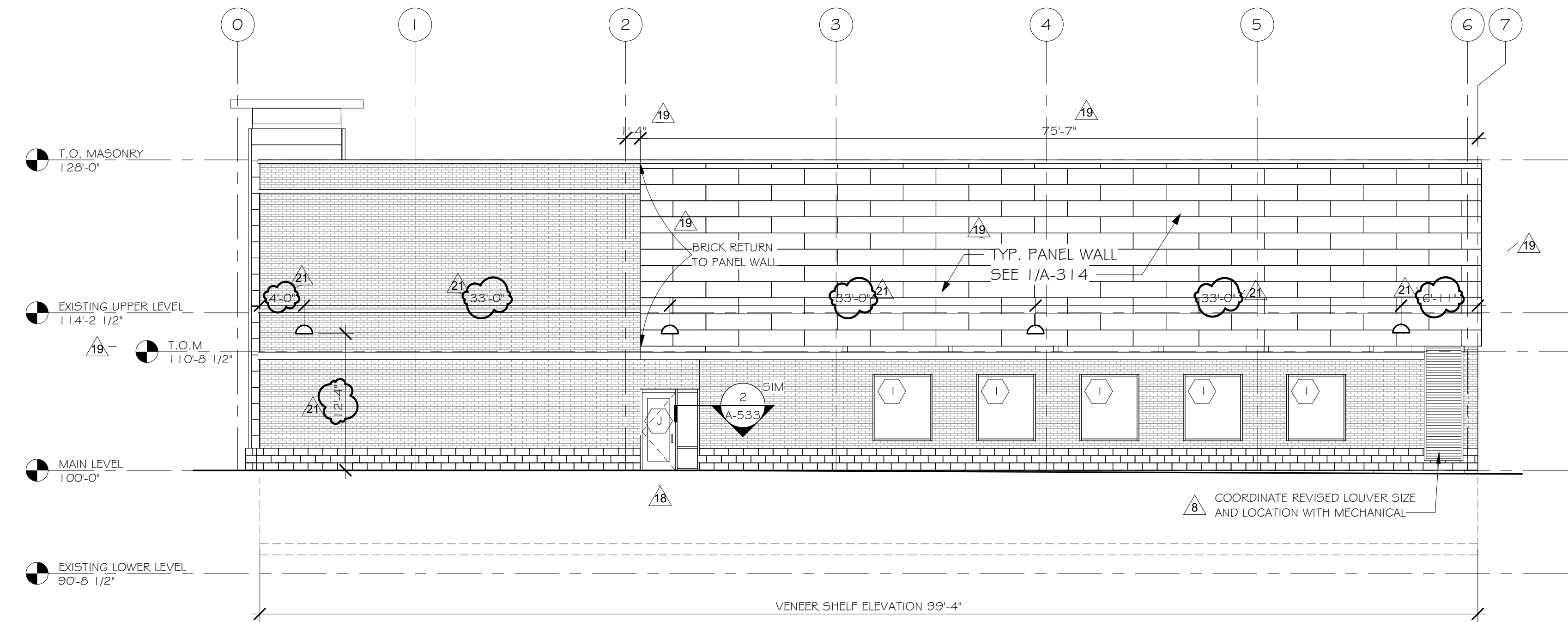

EAST ELEVATION
SCALE: 1/8" = 1'-0"
T.O.M. 110'-8 1/2"

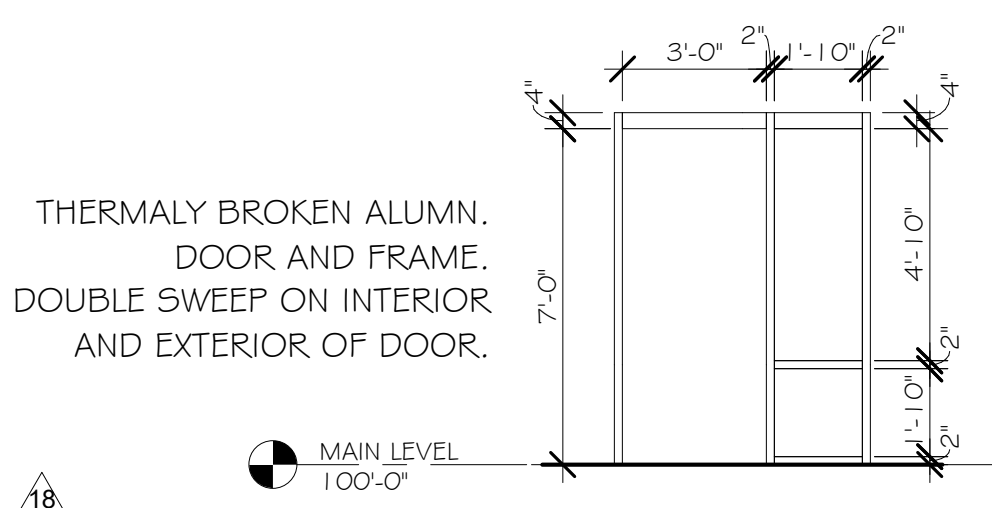

4" STOREFRONT
SCALE: 1/4" = 1'-0"
MAIN LEVEL 100'-0"

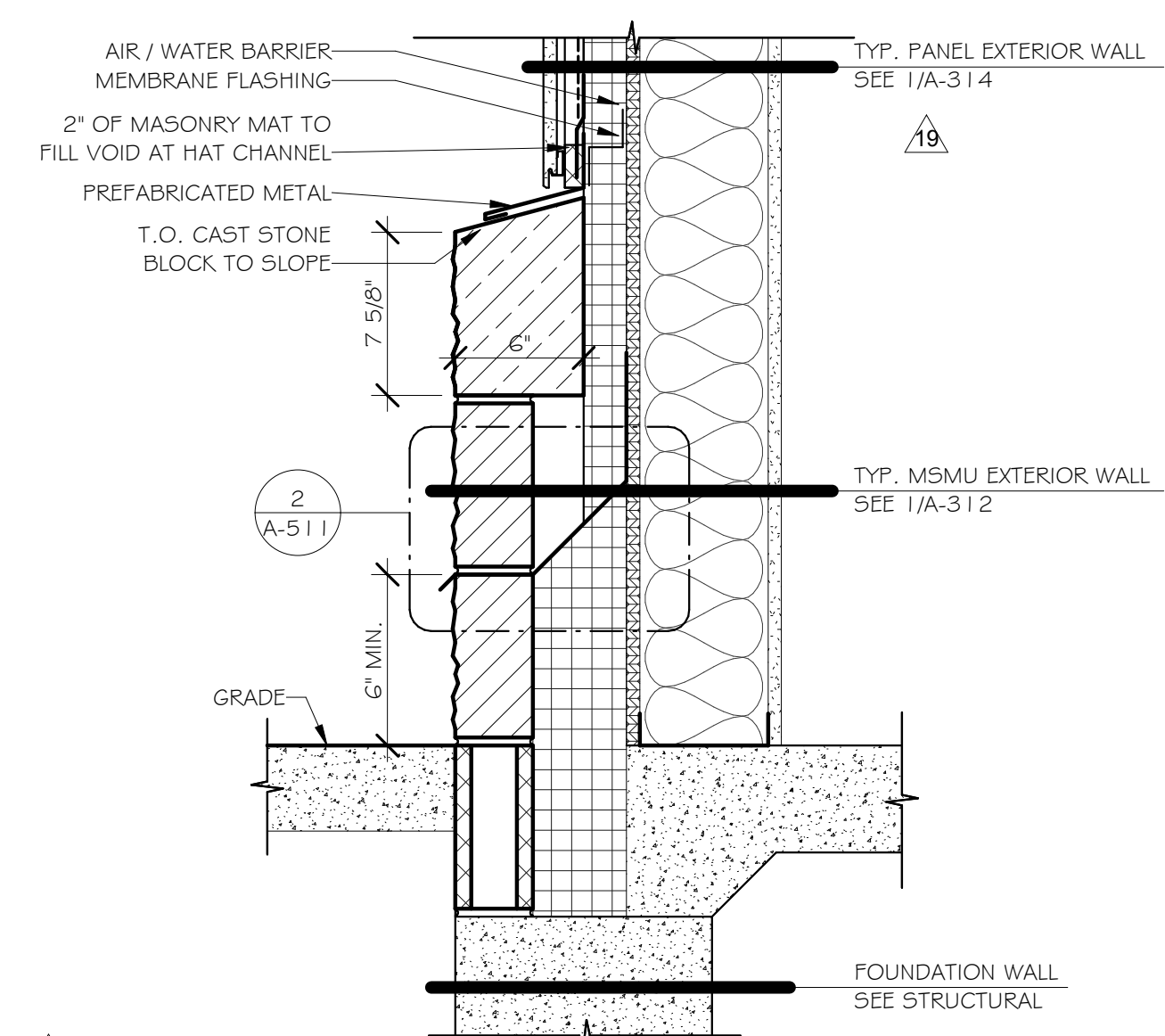

VENNER SHELF DETAIL @ PANEL WALL
SCALE: 1 1/2" = 1'-0"

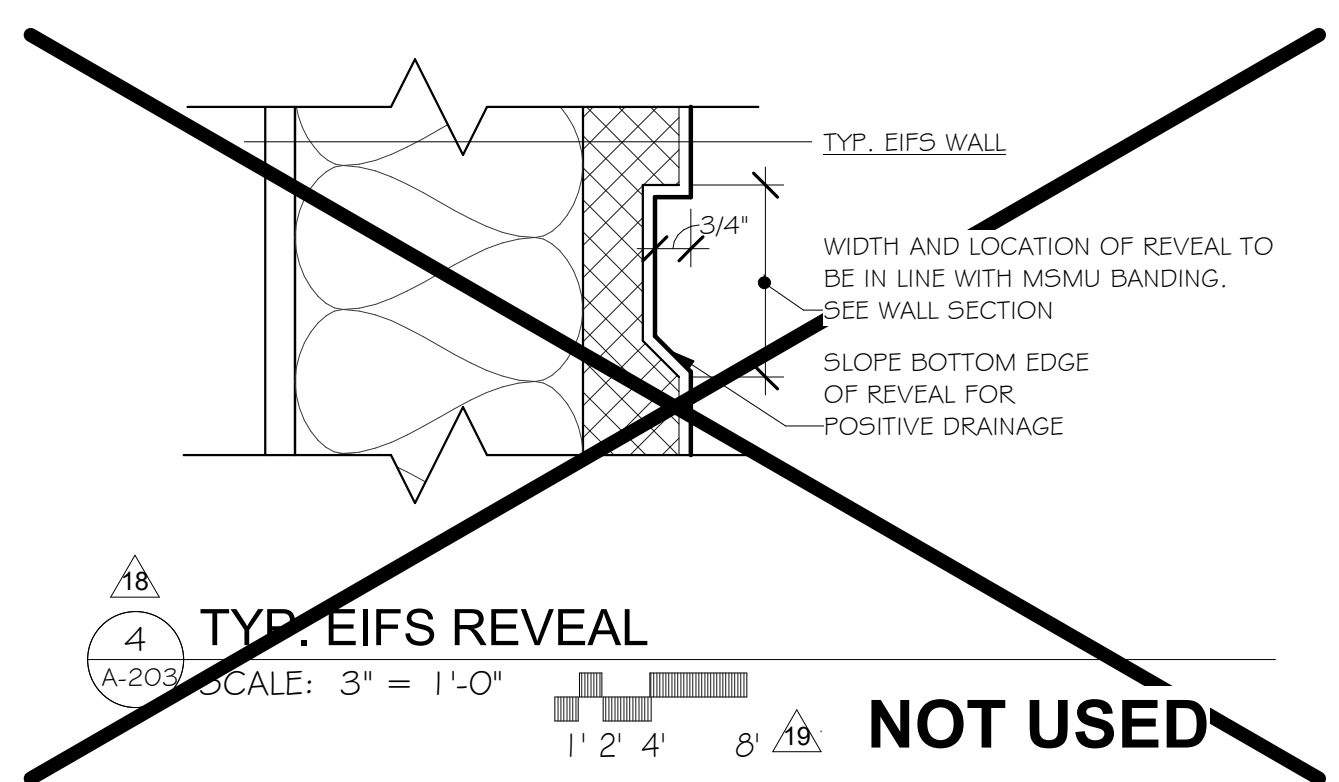

TYP. EIFS REVEAL
SCALE: 3" = 1'-0"

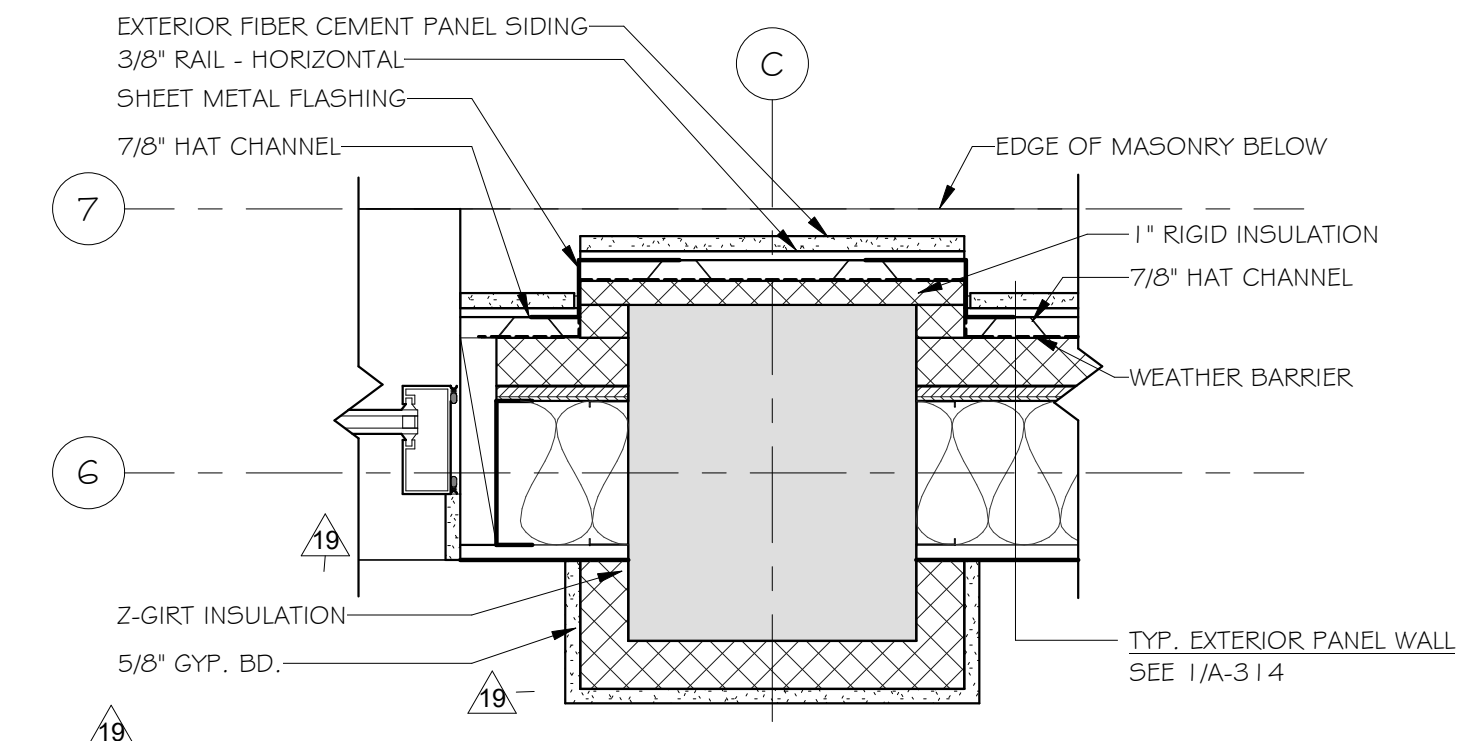

NORTH WALL COLUMN - MAIN LEVEL PLAN VIEW
SCALE: 1 1/2" = 1'-0"

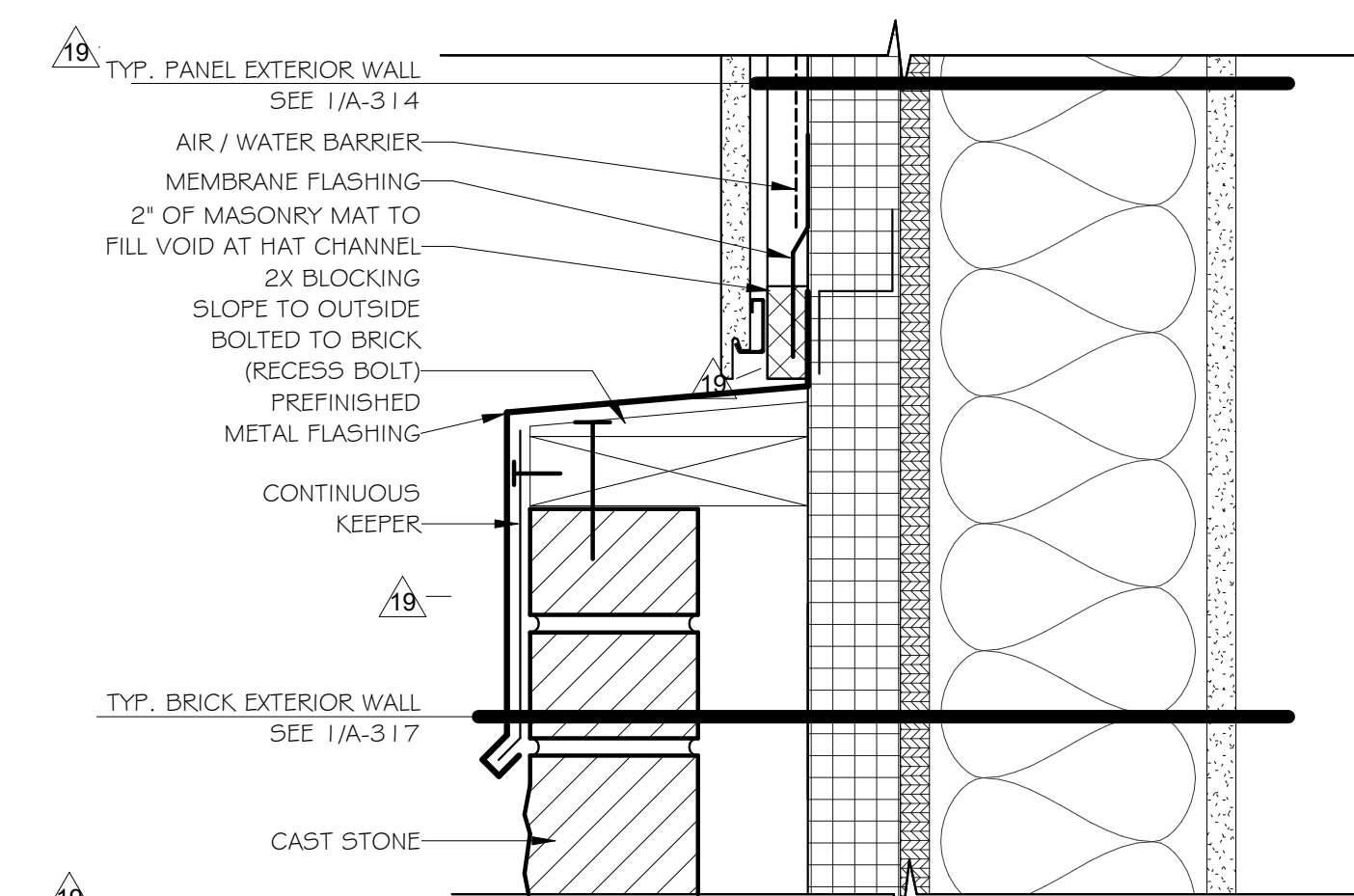

BRICK CAP DETAIL @ PANEL WALL
SCALE: 3" = 1'-0"

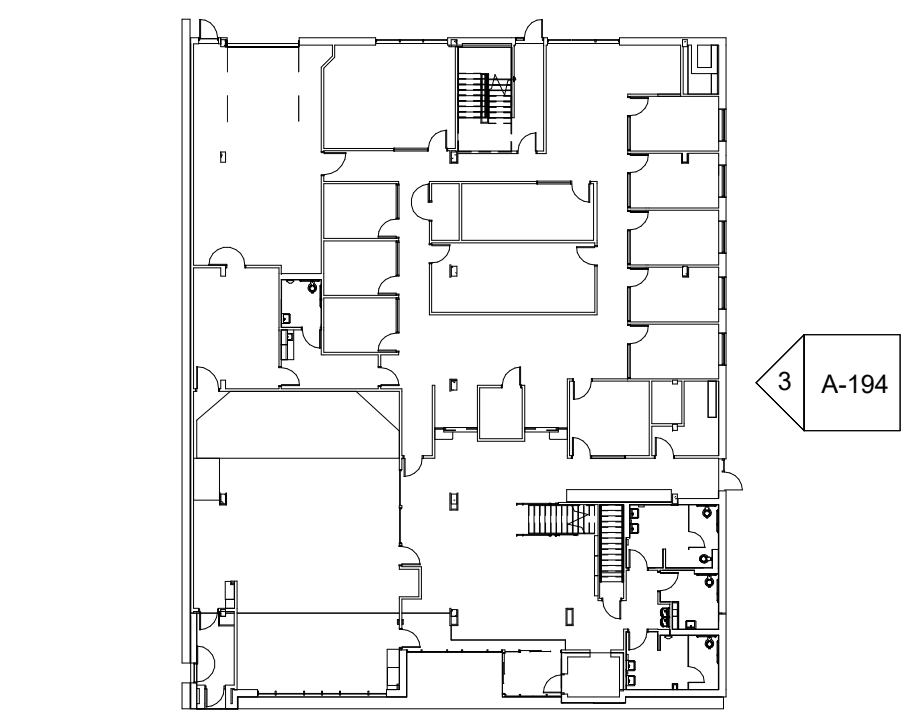

KEY PLAN



ENGAN ASSOCIATES
ARCHITECTS | INTERIOR DESIGNERS
shared vision. innovative design.

311 4th Street SW, P.O. Box 956, Willmar, MN 56201
320-235-0860 FAX: 320-235-0861 | www.engan.com

ASCHE ENGINEERING
STRUCTURAL ENGINEER
Alexandria, MN
320.808.4146 | www.AscheEngineering.com



PSE Power System Engineering, Inc.
609 3rd St.
PO Box 15
Prinsburg, MN 56281
(320) 978-8022

Certification & Seal:
I hereby certify that this plan, specification, or report was prepared by me or under my direct supervision and that I am a duly licensed architect under the laws of the state of Minnesota. Date: _____ LIC. NO. 011505

Richard P. Engan
Copyright © 2019 Engan Associates, P.A. All rights reserved

PROJECT # 777.01.1 DATE: 10/10/19
DRAWN BY: MJO CHECKED BY: BLM

OWNER: CITY OF MARSHALL

Revision		Date
0	PR#4	06/03/20
11	ADD.#1 TO PR#4	07/09/20
18	ADD.#3 TO PR#4	09/21/20
19	ADD.#4 TO PR#4	10/27/20
21	ASI#4	11/18/20

MARSHALL
MUNICIPAL
BUILDING

MARSHALL, MN

EXTERIOR ELEVATION

A-203

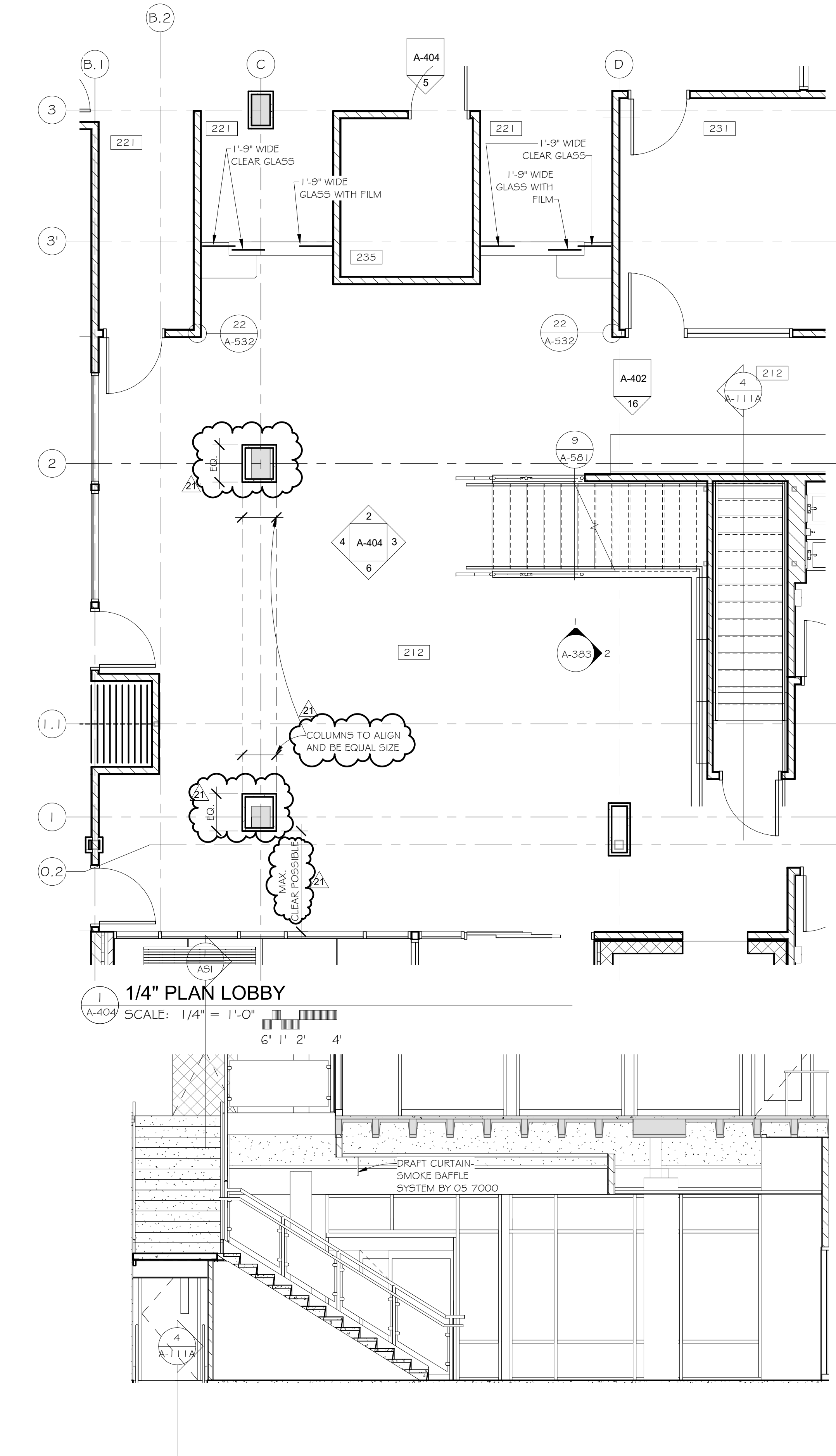

11/24/2020 3:45:41 PM

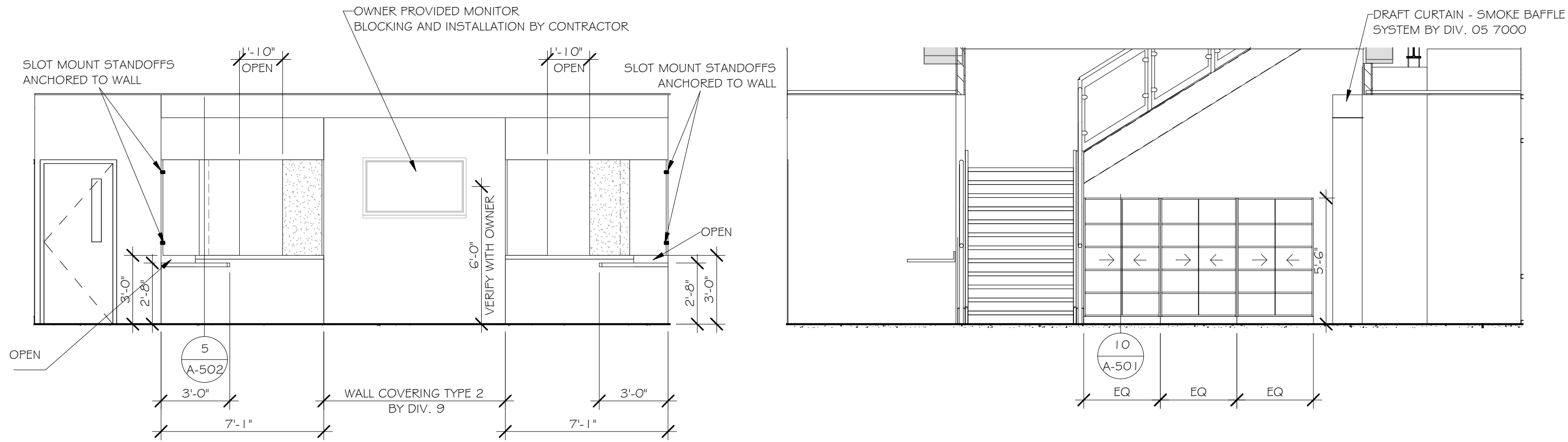

2 LOBBY - RECEPTION

SCALE: 1/4" = 1'-0"

3 LOBBY

SCALE: 1/4" = 1'-0"

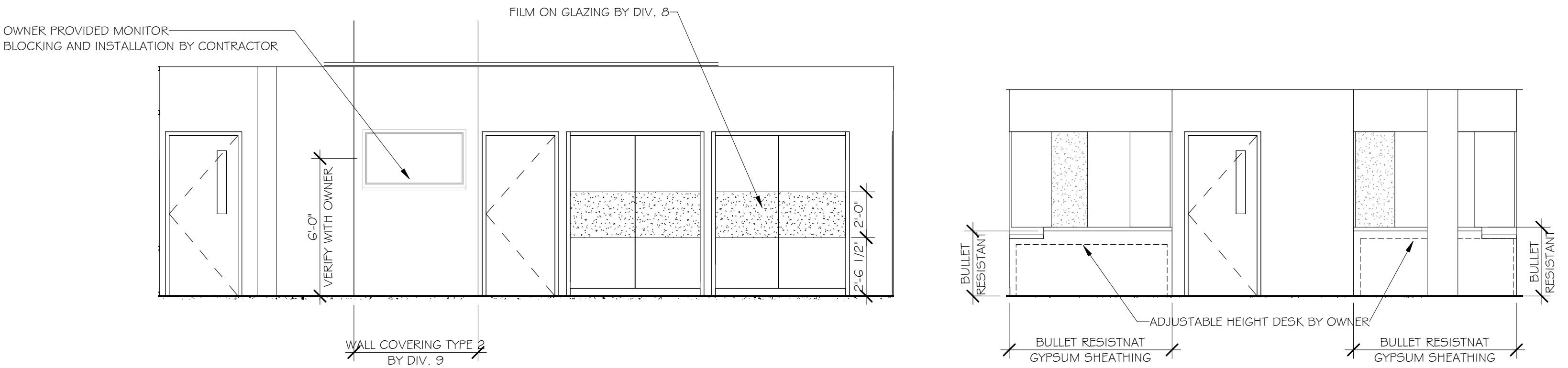

4 LOBBY

SCALE: 1/4" = 1'-0"

5 KIOSK

SCALE: 1/4" = 1'-0"

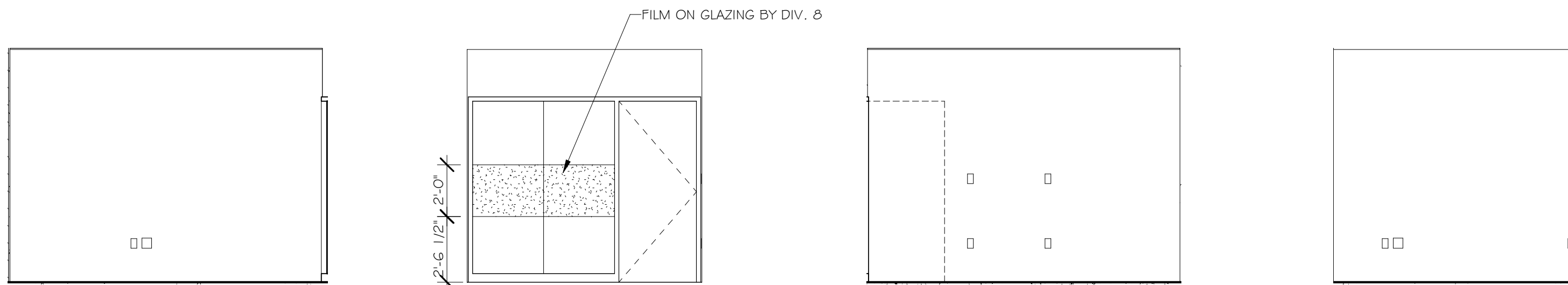

7 TYPICAL OFFICE

SCALE: 1/4" = 1'-0"

8 TYPICAL OFFICE

SCALE: 1/4" = 1'-0"

9 TYPICAL OFFICE

SCALE: 1/4" = 1'-0"

10 TYPICAL OFFICE

SCALE: 1/4" = 1'-0"



ENGAN ASSOCIATES
ARCHITECTS | INTERIOR DESIGNERS
shared vision. innovative design.

311 4th Street SW, P.O. Box 956, Willmar, MN 56201
320-235-0860 FAX: 320-235-0861 | www.engan.com

ASCE
ENGINEERING

STRUCTURAL ENGINEER
Alexandria, MN
320.808.4146 | www.AsceEngineering.com

McINERNEY
ENGINEERING

PSE Power System
Engineering, Inc.

609 3rd St.
PO Box 15
Princeton, MN 56281
(320) 978-8022

Certification & Seal:

I hereby certify that this plan, specification, or report was prepared by me or under my direct supervision and that I am a duly licensed architect under the laws of the state of Minnesota. Date: _____ LIC. NO. 011505

Richard P. Engan
Copyright © 2019 Engan Associates, P.A. All rights reserved

PROJECT # 777.01.1 DATE: 10/10/19

DRAWN BY: DRE CHECKED BY: BLM

OWNER: CITY OF MARSHALL

Revision		Date
1	ADDENDUM #1	10/23/19
7	PR#1 REVISED	04/29/20
21	ASI#4	11/18/20

MARSHALL
MUNICIPAL
BUILDING

MARSHALL, MN

INTERIOR ELEVATIONS - LOBBY
LOBBY

A-404

1
A-532a

COILING GRILL JAMB- ALT. DETAIL

SCALE: 1 1/2" = 1'-0"

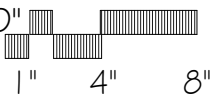
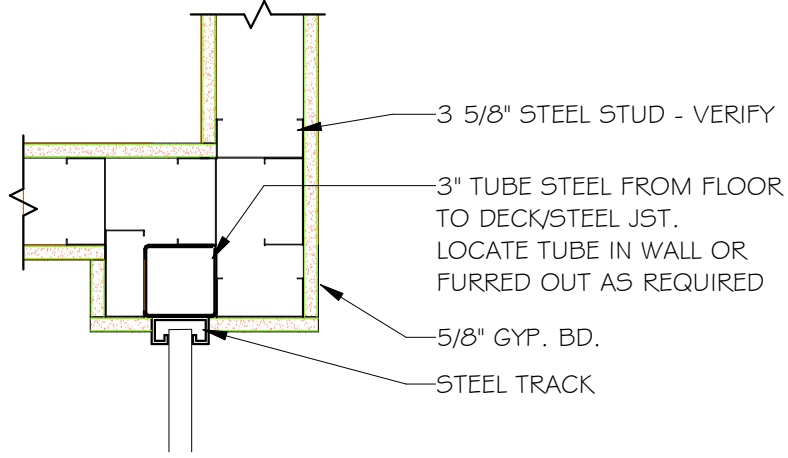
A-532a

MARSHALL
MUNICIPAL
MARSHALL, MN

PROJECT #	777.01.1
DRAWN BY	Author
CHECKED BY	Checker
OWNER	MARSHALL CITY GOV.
DATE	10/10/19
REVISD	11/25/20



ENGAN ASSOCIATES
ARCHITECTS | INTERIOR DESIGNERS
shared vision. innovative design.

311 4th Street SW, P.O. Box 956, Willmar, MN 56201
320-235-0860 FAX: 320-235-0861 | www.engan.com

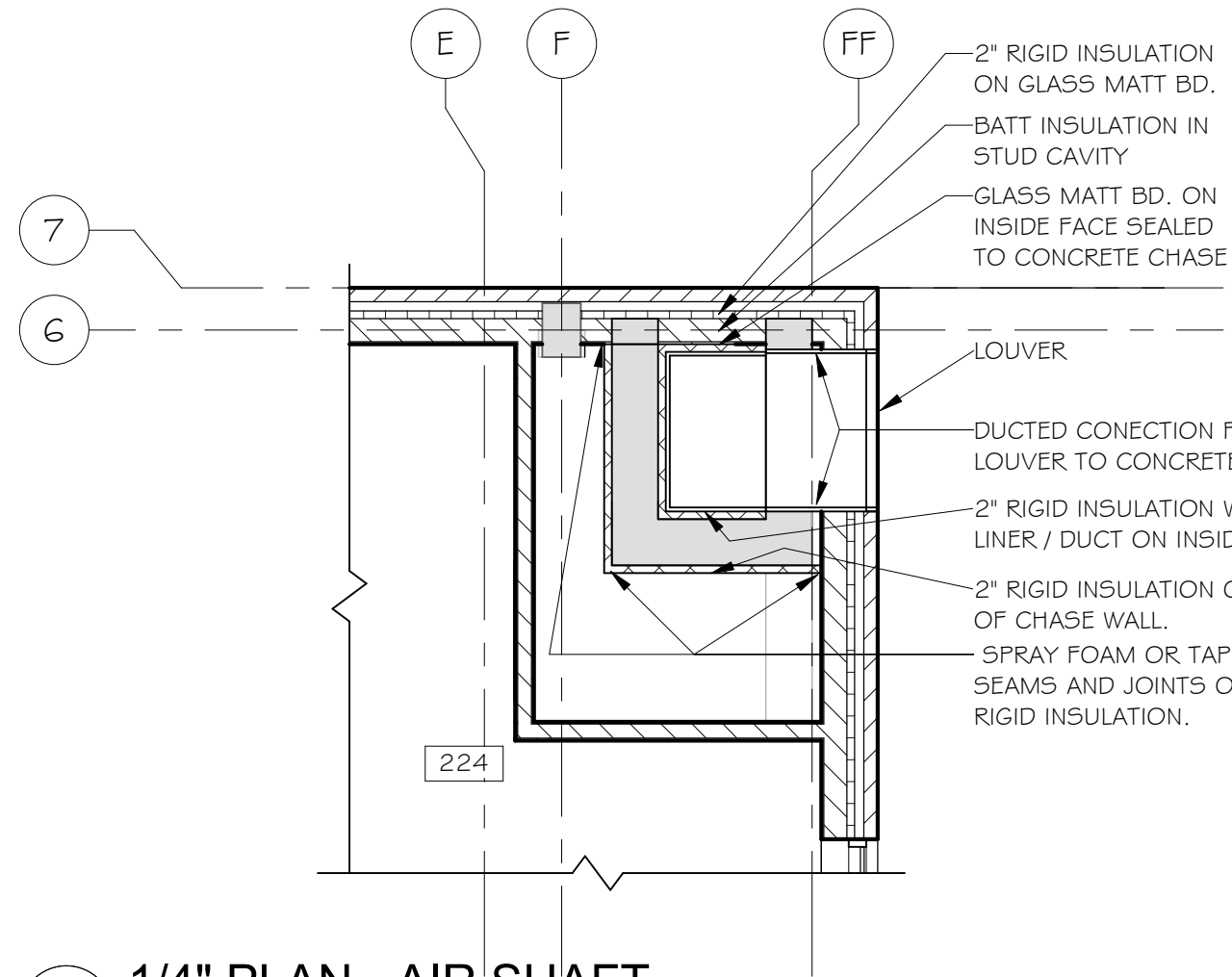

1
ASI 4.1

1/4" PLAN - AIR SHAFT

SCALE: 1/4" = 1'-0"

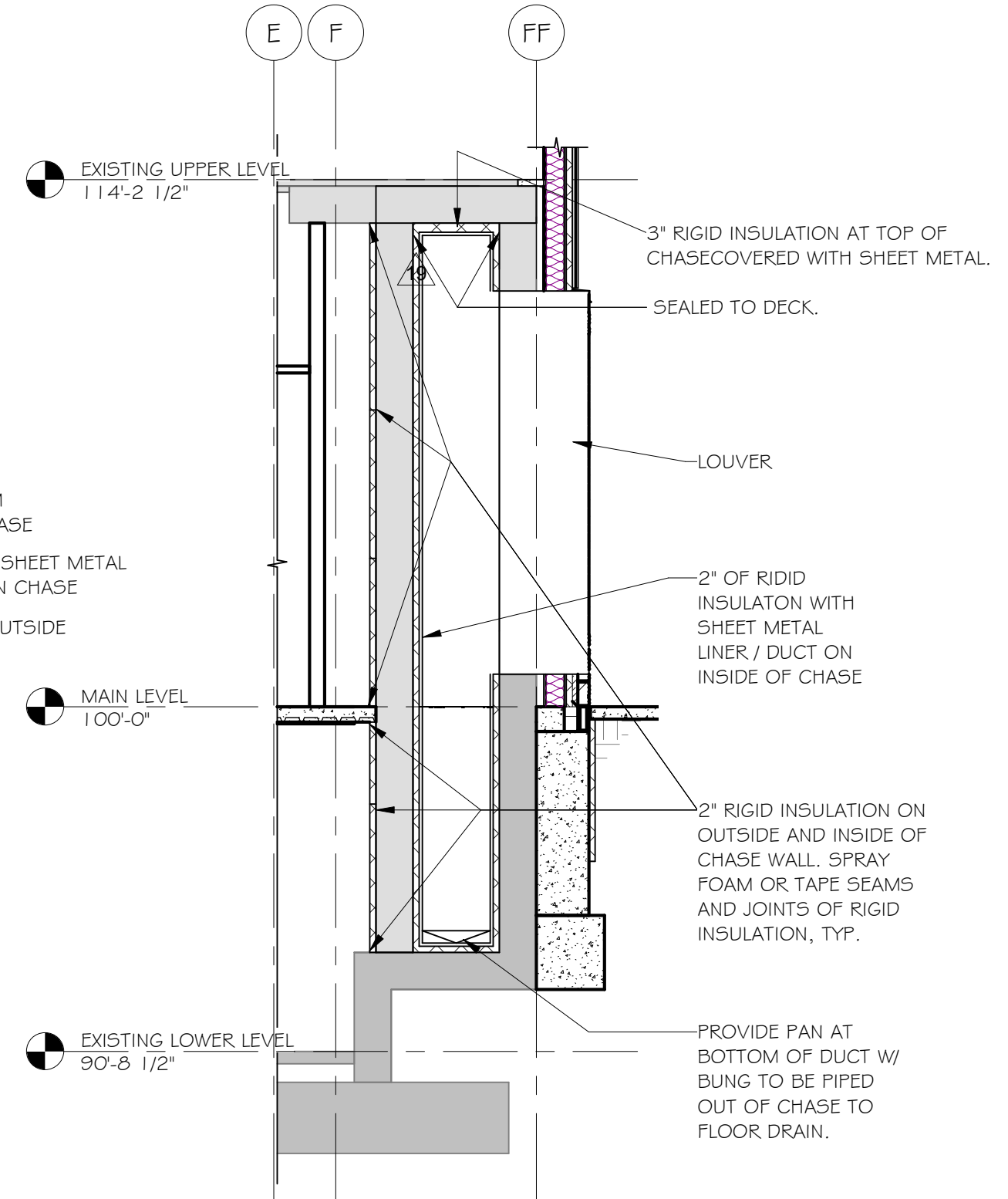
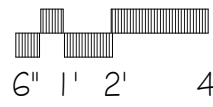

2
ASI 4.1

SECTION @ AIR SHAFT

SCALE: 1/4" = 1'-0"

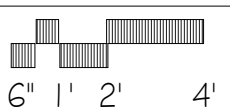

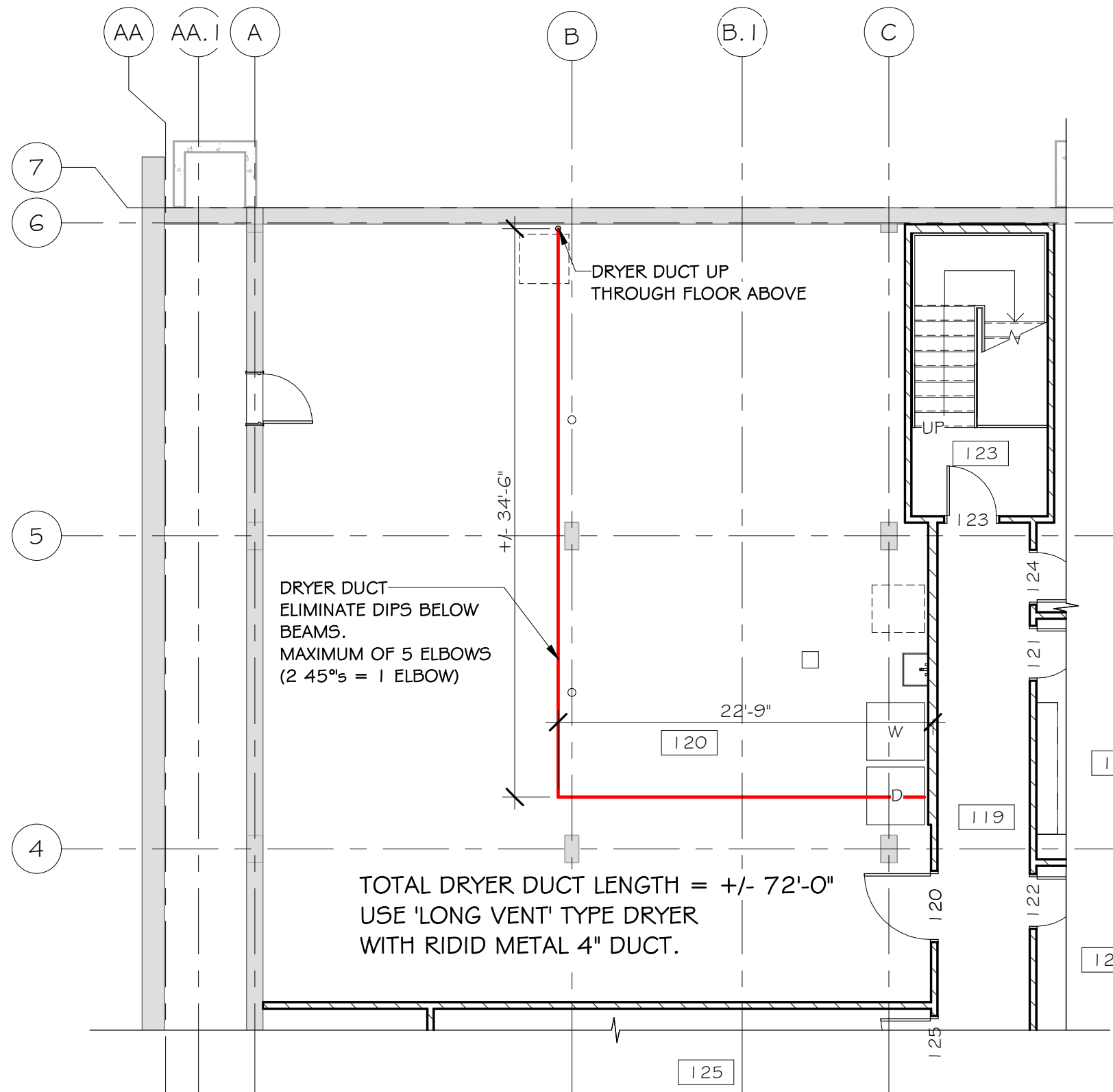

1 LOWER LEVEL- DRYER DUCT PLAN

ASI 4.2 SCALE: 1/8" = 1'-0"

1' 2' 4' 8'

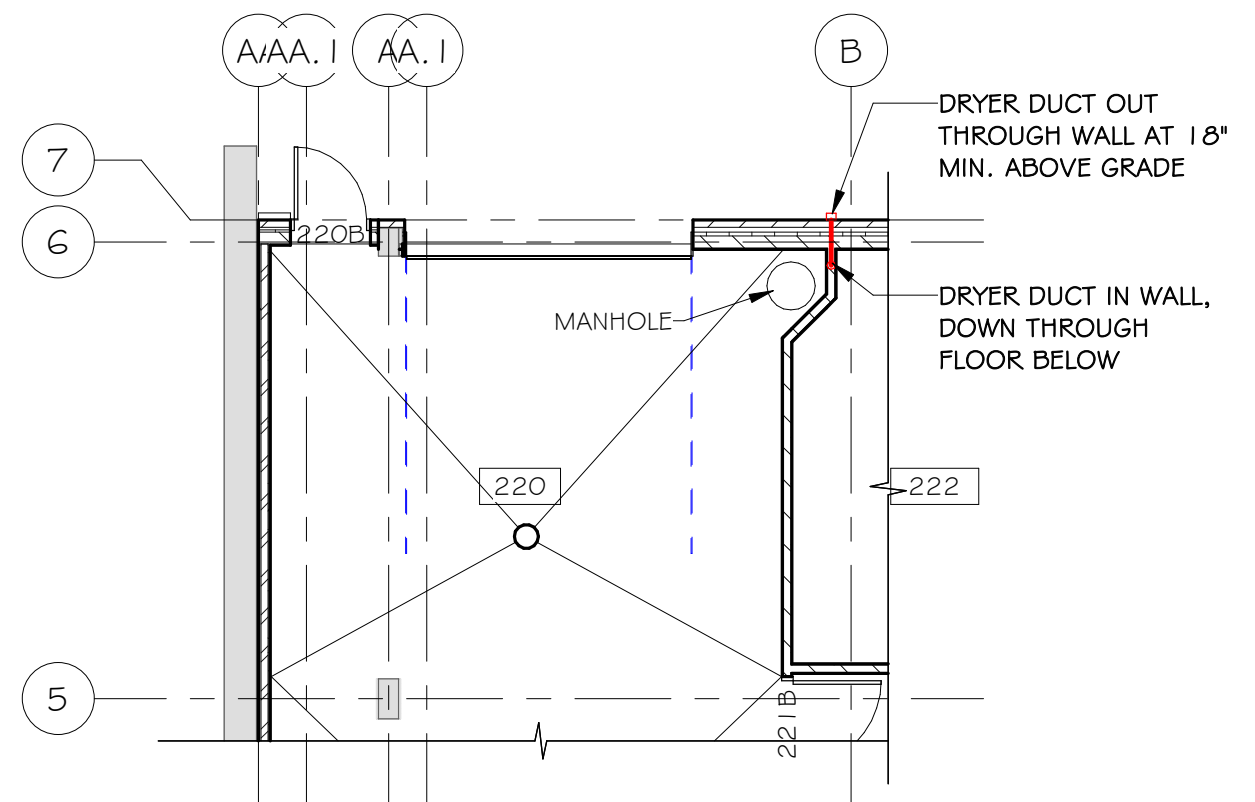

2 MAIN LEVEL- DRYER DUCT PLAN

ASI 4.2 SCALE: 1/8" = 1'-0"

1' 2' 4' 8'

EXHAUST LENGTH

	RECOMMENDED MAXIMUM LENGTH	
	Exhaust Hood Types	
	Recommended	Use only for short run installations
	4" DIA.	4" DIA.
	4"	2-1/2"
No. of 90° Elbows	Rigid Metal	Rigid Metal
0	150 Feet	125 Feet
1	135 Feet	115 Feet
2	125 Feet	105 Feet
3	115 Feet	95 Feet
4	105 Feet	85 Feet
5	95 Feet	75 Feet

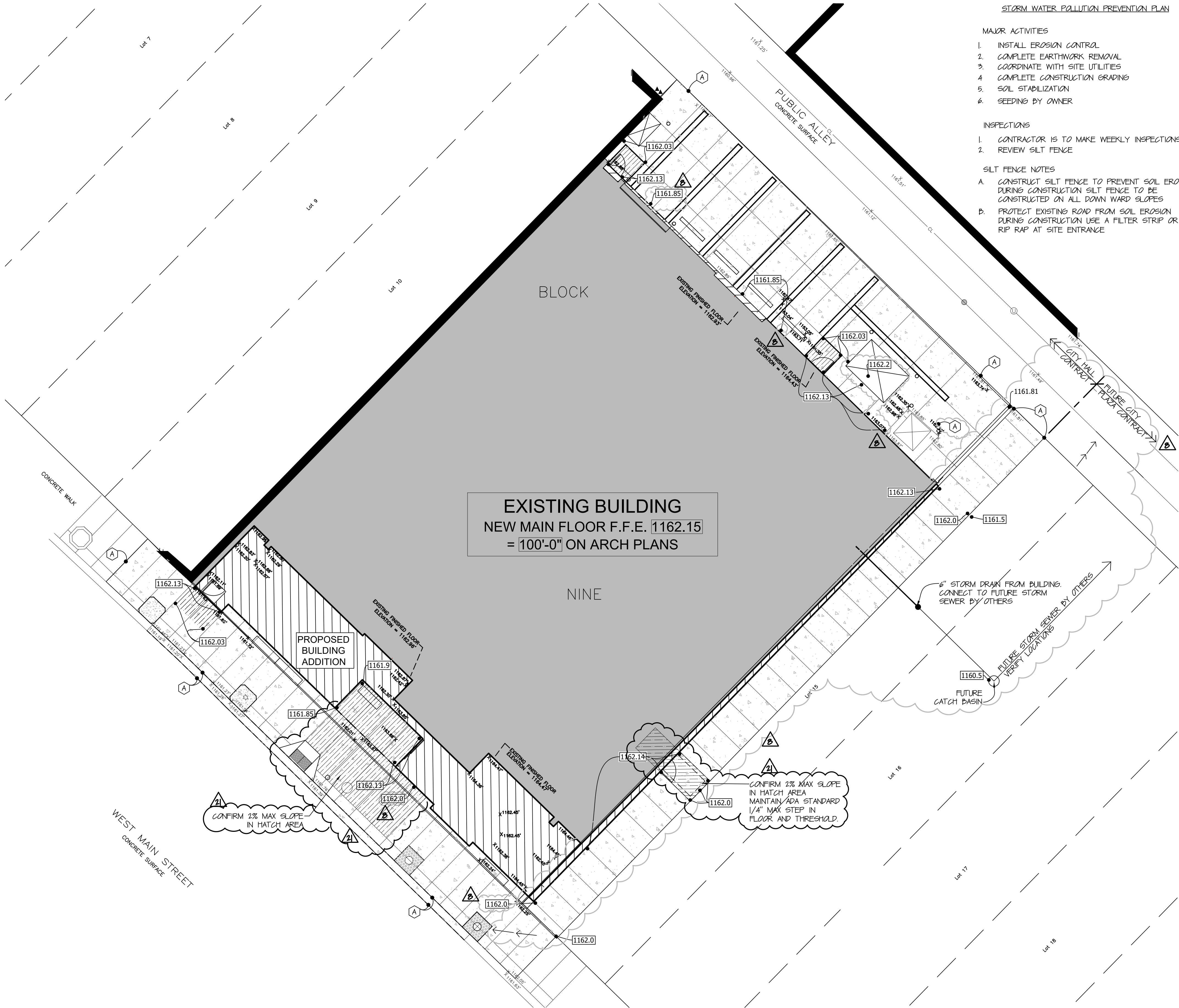

STORM WATER POLLUTION PREVENTION PLAN

MAJOR ACTIVITIES

1. INSTALL EROSION CONTROL
2. COMPLETE EARTHWORK REMOVAL
3. COORDINATE WITH SITE UTILITIES
4. COMPLETE CONSTRUCTION GRADING
5. SOIL STABILIZATION
6. SEEDING BY OWNER

INSPECTIONS

1. CONTRACTOR IS TO MAKE WEEKLY INSPECTIONS
2. REVIEW SILT FENCE

SILT FENCE NOTES

- A. CONSTRUCT SILT FENCE TO PREVENT SOIL EROSION DURING CONSTRUCTION SILT FENCE TO BE CONSTRUCTED ON ALL DOWN WARD SLOPES
- B. PROTECT EXISTING ROAD FROM SOIL EROSION DURING CONSTRUCTION USE A FILTER STRIP OR RIP RAP AT SITE ENTRANCE

GRADING NOTES

1. THE CONTRACTOR SHALL FAMILIARIZE HIMSELF WITH THE SITE AND SHALL FIELD VERIFY ALL DIMENSIONS, ELEVATIONS, INVERTS AND LOCATIONS OF ALL UTILITIES
2. THE EXISTING SOIL UNDER THE ADJOINING BUILDING SHALL BE LEFT IN PLACE
3. ALL ROUGH GRADING SHALL PERMIT WATER TO DRAIN AWAY FROM THE BUILDING
4. THE CONTRACTOR SHALL TAKE CAUTION TO LIMIT ANY DAMAGE TO EXISTING PROPERTY AND ANY ADJOINING SURFACES
5. ALL AREAS DISTURBED BY CONSTRUCTION SHALL BE RESTORED TO ORIGINAL CONDITION
6. GRADE AGAINST THE BUILDING SHALL BE A MINIMUM OF 6" BELOW FINISHED FLOOR UNLESS NOTED OTHERWISE

- NEW CONTOUR
———— EXISTING CONTOUR
- - - - - CONTOUR TO BE REMOVED
- 1162.00 NEW ELEVATION
1162.00 EXISTING ELEVATION

SPECIFIC GRADING NOTES

- (A) MATCH THE GRADE OF THE EXISTING ADJOINING SURFACE

IN AREAS OF STAIRS, LOADING AND UNLOADING CARS, AND PATIOS -
2% MAX SLOPE IN ANY DIRECTION WITHIN AREA
1% MIN SLOPE IN ONE DIRECTION

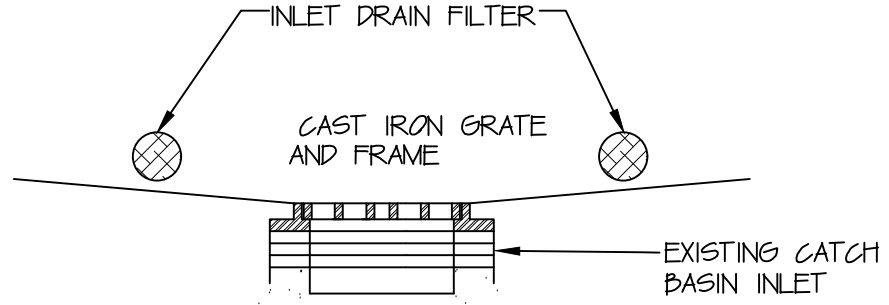

EXISTING PAVING INLET DETAIL

SCALE: 3' 6" 1' 2'

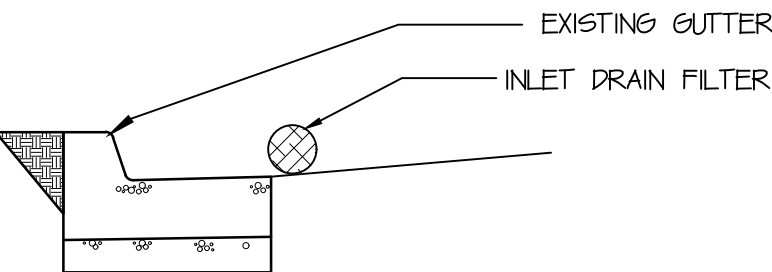

EXISTING GUTTER DETAIL

SCALE: 3' 6" 1' 2'

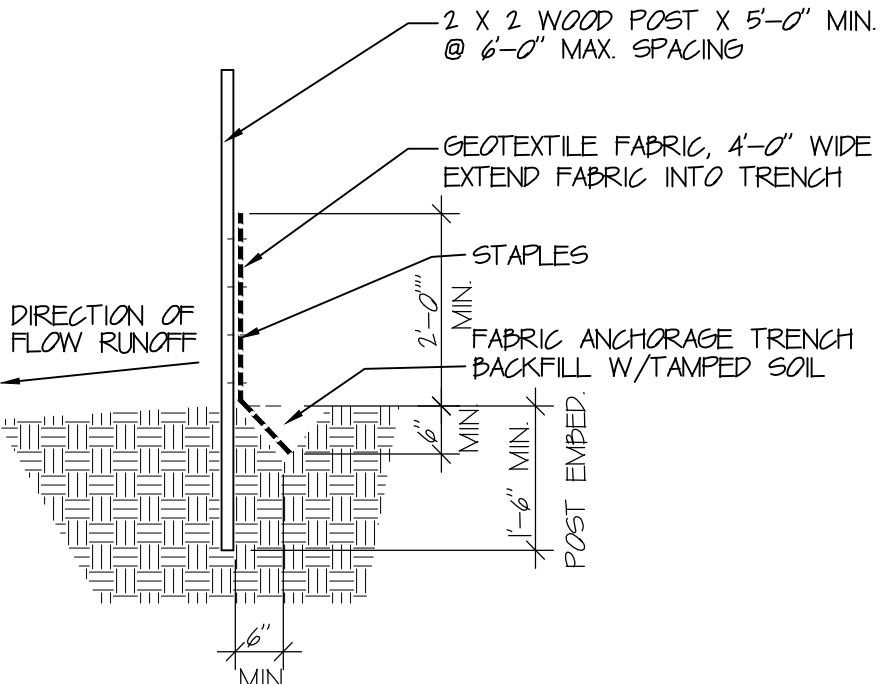

SILT FENCE

SCALE: 3' 6" 1' 2'

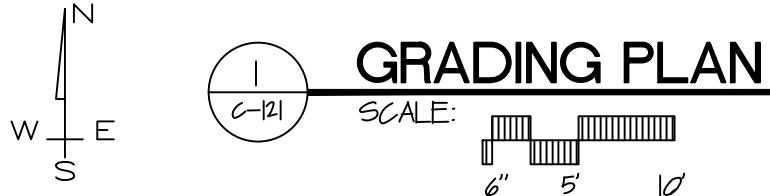

GRADING PLAN



ENGAN ASSOCIATES
ARCHITECTS | INTERIOR DESIGNERS
shared vision. innovative design.

311 4th Street SW, P.O. Box 956, Willmar, MN 56201
320-235-0860 FAX: 320-235-0861 | www.engan.com

ASCHE
ENGINEERING

STRUCTURAL ENGINEER
Alexandria, MN
320.808.4146 | www.AscheEngineering.com

McINERNEY
ENGINEERING

PSE Power System
Engineering, Inc.

609 3rd St.
PO Box 15
Princeton, MN 56281
(320) 978-8022

I hereby certify that this plan, specification, or report was prepared by me or under my direct supervision and that I am a duly licensed architect under the laws of the state of Minnesota. Date: 10-10-19 LIC. NO. 011505

Richard P. Engan
All rights reserved
Copyright © 2019
Engan Associates

PROJECT #777.01.1 DATE: 10/10/2019

DRAWN BY: CHECKED BY:

OWNER:

REVISION	PR.#	DATE
B	PR.#	04/20/20
21	ASL.#	11/18/20

MARSHALL
MUNICIPAL
BUILDING

MARSHALL,
MINNESOTA

GRADING PLAN

C-121

GTDL310EM

INTENDED FUTURE DRYER OR SIMILAR (LONG VENT)

GE® Long Vent 7.0 Super cu. ft. capacity DuraDrum™ electric dryer

Features and Benefits

- Auto Dry - Monitors air temperature with an automatic thermostat and ends the cycle when clothes are properly dried
- DuraDrum™ interior - Durable, scratch-resistant interior is designed for years of dependable service
- Rotary electromechanical controls - Easy-to-use controls make it simple to set cycles
- 4 heat selections - Provide the right temperatures for your clothes-drying needs
- Wrinkle Care Extended Tumble - Continues to tumble clothes without heat to help prevent wrinkling and creasing
- Quick Fluff™ - Delivers ready-to-go results in minutes with no heat
- Up to 150 ft. venting capability - 150 ft. equivalent venting provides flexible installation
- Model GTDL310EMWS - White on white

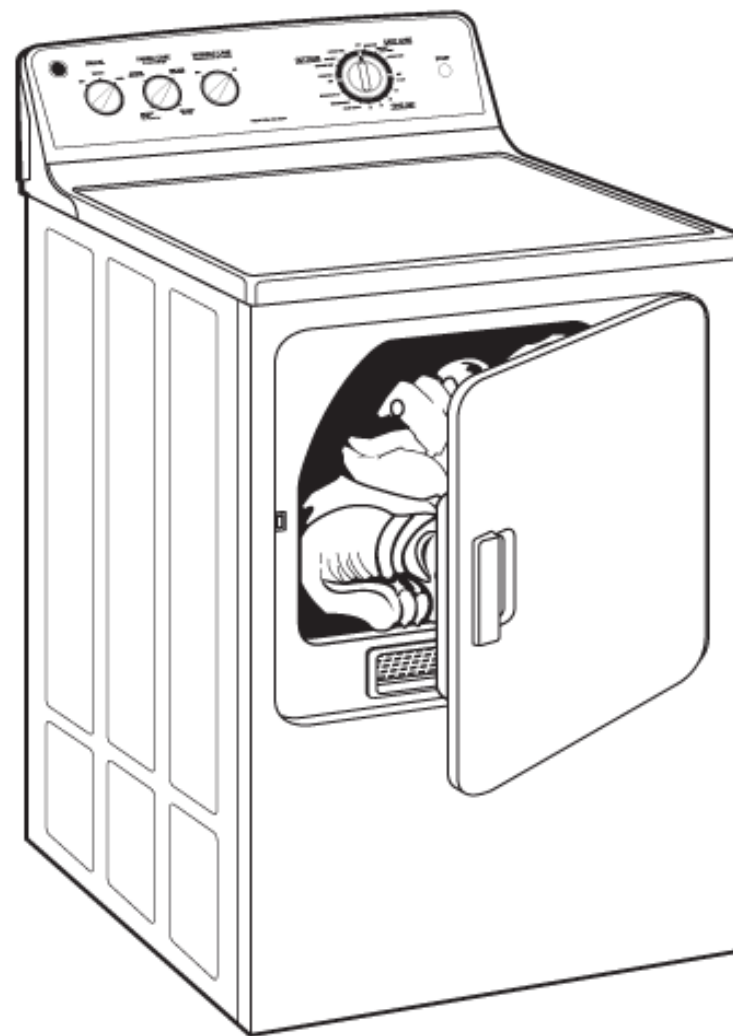

For answers to your Monogram®, GE Profile™ or GE® appliance questions, visit our website at geappliances.com or call GE Answer Center® service, 800.626.2000.



imagination at work



Listed by
Underwriters
Laboratories

Specification Revised 6/11

370198

GE® Long Vent 7.0 Super cu. ft. capacity DuraDrum™ electric dryer

Exhaust Options:

NEMA Receptacle codes:

4-prong dryer cord/30A/4' long (cat #WX9X18) is for NEMA14-30R receptacle

An individual, properly-grounded branch circuit, protected by a 30-amp circuit breaker or a time-delay fuse, is required.

240V, 5600W, 24A, 60Hz
208V, 4400W, 22A, 60Hz

Installation Information: For complete information, see installation instructions packed with your dryer.

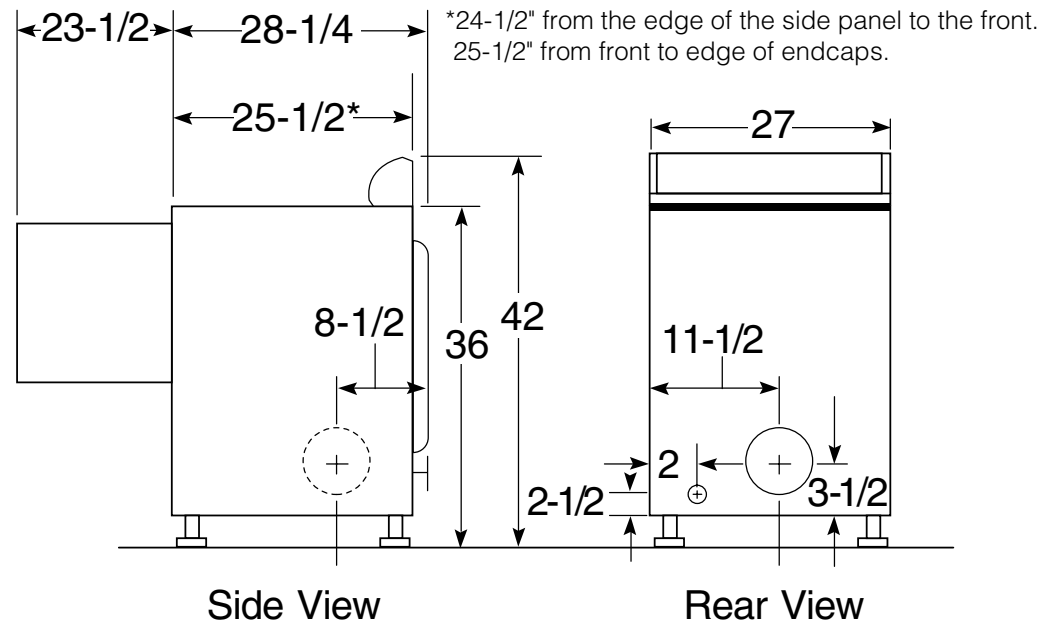

For answers to your Monogram®, GE Profile™ or GE® appliance questions, visit our website at geappliances.com or call GE Answer Center® service, 800.626.2000.



GTDL310EM

GE® Long Vent 7.0 Super cu. ft. capacity DuraDrum™ electric dryer

Dimensions and Installation Information (in inches)

For complete information, see installation instructions packed with your dryer.

Ducting Materials:

For best performance, this dryer should be vented with 4" diameter all rigid metal exhaust duct. If rigid metal duct cannot be used, then UL-listed flexible metal (semi-rigid) ducting can be used (Kit WX08X10077). In special installations, it may be necessary to connect the dryer to the house vent using a flexible metal (foil-type) duct. A UL-listed flexible metal (foil-type) duct may be used **ONLY** in installations where rigid metal or flexible metal (semi-rigid) ducting cannot be used AND where a 4" diameter can be maintained throughout the entire length of the transition duct. Please see installation instruction packed with your dryer for complete instructions when using flexible metal (foil type) ducting.

Exhaust Length Calculation:

1. Determine the number of 90° turns needed for your installation. If you exhaust to the side or bottom of dryer, add one turn.
2. The maximum length of 4" rigid (aluminum or galvanized) duct which can be tolerated is shown in the table.

A turn of 45° or less may be ignored. Two 45° turns within the duct length should be treated as a 90° elbow.

A turn over 45° should be treated as a 90° elbow.

Dryers **must** be exhausted to the outside.

Caution: For personal safety do not terminate exhaust into a chimney, under any enclosed house floor (crawl space), or into an attic, since the accumulated lint could create a fire hazard or moisture could cause damage. Never terminate the exhaust into a common duct or plenum with a kitchen exhaust, since the combination of lint and grease could create a fire hazard.

Exhaust ducts should be terminated in a dampered wall cap to prevent back drafts, bird nesting, etc. The wall cap must also be located at least 12" above the ground or any other obstruction with the opening pointed down.

For more information on venting kits and accessories, please call 1-800-GE CARES.

For answers to your Monogram®, GE Profile™ or GE® appliance questions, visit our website at geappliances.com or call GE Answer Center® service, 800.626.2000.



imagination at work

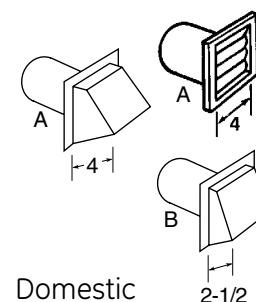

Domestic dryer models

GTDL310
GTDL200

Best performance

Maximum length of 4" dia. **rigid metal** duct

Exhaust hood type

Number of 90° turns

A
4" opening

B
2 -1/2" opening

0	150 ft.	125 ft.
1	135 ft.	115 ft.
2	125 ft.	105 ft.
3	115 ft.	95 ft.
4	105 ft.	85 ft.
5	95 ft.	75 ft.

Special Installation Requirements

Alcove or Closet Installation:

- If your dryer is approved for installation in an alcove or closet, it will be stated on a label on the dryer back.
- The dryer **MUST** be exhausted to the outside.
- Minimum clearances between dryer cabinet and adjacent walls or other surfaces are:
 - 0" either side
 - 3" front and rear
- Minimum vertical space from floor to overhead cabinets, ceilings, etc. is 52"
- Closet doors must be louvered or otherwise ventilated and must contain a minimum of 60 sq. in. of open area equally distributed. If this closet contains both a washer and a dryer, doors must contain a minimum of 120 sq. in. of open area equally distributed.
- No other fuel-burning appliance shall be installed in the same closet with a gas dryer.

Bathroom or Bedroom Installation:

- The dryer **MUST** be exhausted to the outdoors.
- The installation must conform with the local codes, or in the absence of local codes, with the National Electric Code and National Fuel Gas Code, ANSI Z223 for gas dryers.

Minimum Clearances other than Alcove or Closet Installation:

- Minimum clearances to combustible surfaces
 - 0" both sides
 - 3" rear



Listed by
Underwriters
Laboratories

Installation Instructions

Electric Dryer 07

Questions on Installation? Call: 800.GE.CARES (US)
or visit our web site at: www.GEAppliances.com (US)

BEFORE YOU BEGIN

Read these instructions completely and carefully.

- **IMPORTANT**- Save these instructions for local inspector's use.
- **IMPORTANT**- Observe all governing codes and ordinances.
- **Note to Installer** - Be sure to leave these instructions with the customer.
- **Note to Customer** - Keep these instructions with your Owner's Manual for future reference.
- Before the old dryer is removed from service or discarded, remove the dryer door.
- Service information and the wiring diagram are located in the control console.
- Do not allow children on or in the appliance. Close supervision of children is necessary when the appliance is used near children.
- Install the dryer where the temperature is above 50°F for satisfactory operation of the dryer control system.
- Product failure due to improper installation is not covered under the Warranty.

WARNING RISK OF FIRE

- To reduce the risk of severe injury or death, follow all installation instructions.
- Clothes dryer installation must be performed by a qualified installer.
- Install the clothes dryer according to these instructions and in accordance with local codes.
- This dryer must be exhausted to the outdoors.
- Use only rigid metal 4" diameter ductwork inside the dryer cabinet and use only UL approved transition ducting between the dryer and the home duct.
- DO NOT install a clothes dryer with flexible plastic ducting materials. If flexible metal (semi-rigid or foil-type) duct is installed, it must be UL listed and installed in accordance with the instructions found in "Connecting The Dryer To House Vent" on pages 4-5 of this manual. Flexible venting materials are known to collapse, be easily crushed, and trap lint. These conditions will obstruct dryer airflow and increase the risk of fire.
- Do not install or store this appliance in any location where it could be exposed to water and or weather.
- Save these instructions. (Installers: Be sure to leave these instructions with the customer).

NOTE: Installation and service of this dryer requires basic mechanical and electrical skills. It is your responsibility to contact a qualified installer to make the electrical connections.

TOOLS YOU WILL NEED



SLIP JOINT PLIERS



FLAT BLADE SCREWDRIVER



PHILLIPS SCREWDRIVER

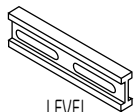

LEVEL

MATERIALS YOU WILL NEED

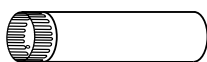

4" DIA. METAL DUCT
(RECOMMENDED)

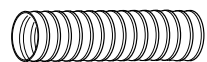

4" DIA. FLEXIBLE METAL (SEMI-RIGID)
UL LISTED TRANSITION DUCT
(IF NEEDED)
KIT WX08X10077 (INCLUDES 2 ELBOWS)

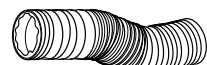

4" DIA. FLEXIBLE METAL (FOIL TYPE)
UL LISTED TRANSITION DUCT
(IF NEEDED.)



4" DUCT
CLAMPS (2)
OR
4" SPRING
CLAMPS (2)



4" DIA. METAL
ELBOW

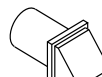

EXHAUST
HOOD



SAFETY
GLASSES

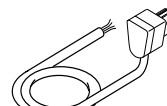

DRYER POWER
CORD KIT
(NOT PROVIDED
WITH DRYER)

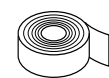

DUCT TAPE



GLOVES



3/4" STRAIN
RELIEF
UL RECOGNIZED



4" COVER PLATE (IF NEEDED)
(KIT WE1M454)

UL RATED
120/240V, 30A
WITH 3 OR 4 PRONGS.
IDENTIFY THE PLUG
TYPE AS PER THE
HOUSE RECEPTACLE
BEFORE PURCHASING
LINE CORD.

- Step 1 Prepare the area and exhaust for installation of new dryer (see section 1).
- Step 2 Check and ensure the existing external exhaust is clean (see section 1) and meets attached installation specifications (see section 3).
- Step 3 Remove the foam shipping pads (see section 1).
- Step 4 Move the dryer to the desired location.
- Step 5 Connect the power supply (see section 2).
- Step 6 Connect the external exhaust (see section 4).

- Step 7 Level your dryer (see section 5).
- Step 8 Check the operation of the power supply and venting.
- Step 9 Place the Owner's Manual and the Installation Instructions in a location where they will be noticed by the owner.

For alcove or closet installation, see section 6.

For bathroom or bedroom installation, see section 7.

For mobile or manufactured home, see section 8.

For garage installation (if allowed by local codes), see section 9.

For side or bottom exhaust, see section 10.

234D1582P007 31-16678 03-12 GE

Installation Instructions

Minimum Clearance Other Than Alcove or Closet Installation

Minimum clearance to combustible surfaces and for air opening are: 0 in. clearance both sides and 1 in. rear. Consideration **must** be given to provide adequate clearance for installation and service.

1 PREPARING FOR INSTALLATION OF NEW DRYER

TIP: Install your dryer before installing your washer. This will allow better access when installing dryer exhaust.

REMOVING LINT FROM WALL EXHAUST OPENING

- Remove and discard existing plastic or metal foil transition duct and replace with UL listed transition duct.

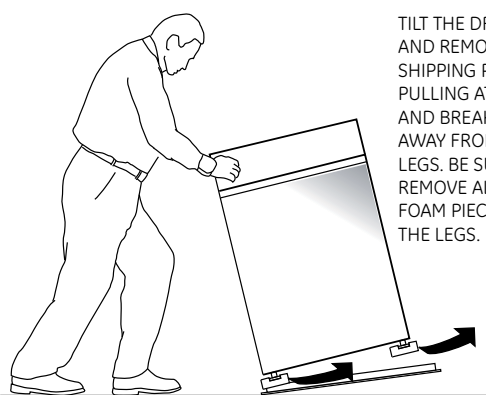
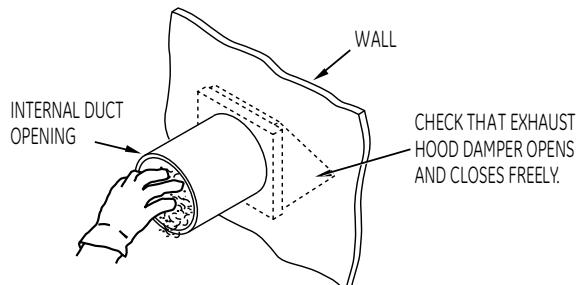

2 ELECTRICAL CONNECTION INFORMATION

⚠ WARNING - TO REDUCE THE RISK OF FIRE, ELECTRICAL SHOCK AND PERSONAL INJURY:

- DO NOT USE AN EXTENSION CORD OR AN ADAPTER PLUG WITH THIS APPLIANCE.

Dryer must be electrically grounded in accordance with local codes and ordinances, or in the absence of local codes, in accordance with the *NATIONAL ELECTRICAL CODE, ANSI/NFPA NO. 70*.

ELECTRICAL REQUIREMENTS

This dryer must be connected to an individual branch circuit, protected by the required time-delay fuses or circuit breakers. A four or three-wire, single phase, 120/240V or 120/208V, 60Hz, 30 amp circuit is required.

GROUNDING INSTRUCTIONS

This dryer must be connected to a grounded metal, permanent wiring system, or an equipment-grounding conductor must be run with the circuit conductors and connected to the equipment grounding terminal on the appliance.

CONNECTING DRYER USING 4-WIRE CONNECTION (MUST BE USED FOR MOBILE HOME INSTALLATION)

NOTE: Since January 1, 1996, the National Electric code requires that the new constructions utilize a 4-wire connection to an electric dryer.

⚠ WARNING:

Only a 4-conductor cord shall be used when the appliance is installed in a location where grounding through the neutral conductor is prohibited. Grounding through the neutral is prohibited for the new branch-circuit installations, mobile homes, recreational vehicles, and areas where local codes prohibit grounding through the neutral conduction.

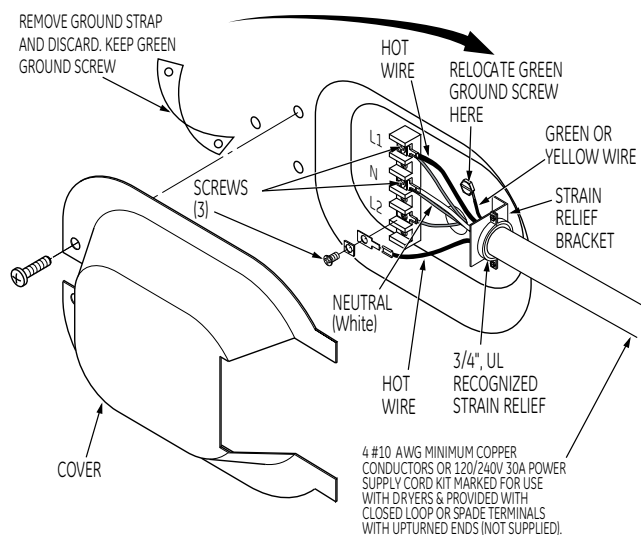

- Turn off the circuit breaker(s) (30 amp) or remove the dryer's circuit fuse at the electrical box.
- Be sure the dryer cord is unplugged from the wall receptacle.
- Remove the power cord cover located at the lower back.
- Remove and discard ground strap. Keep the green ground screw for step 7.
- Install 3/4 in. UL recognized strain relief to power cord entry hole. Bring power cord through strain relief.
- Connect power cord as follows:
 - Connect the 2 hot lines to the outer screws of the terminal block (marked L1 and L2).
 - Connect the neutral (white) line to the center of the terminal block (marked N).
- Attach ground wire of power cord with the green ground screw (hole above strain relief bracket). Tighten all terminal block screws (3) securely.
- Properly secure power cord to strain relief.
- Reinstall the cover.

⚠ WARNING: NEVER LEAVE THE COVER OFF OF THE TERMINAL BLOCK.

Installation Instructions

CONNECTING DRYER USING 3-WIRE CONNECTION

IF REQUIRED, BY LOCAL CODE, INSTALL EXTERNAL GROUND (NOT PROVIDED) TO GROUNDED METAL, COLD WATER PIPE, OR OTHER ESTABLISHED GROUND DETERMINED BY A QUALIFIED ELECTRICIAN.

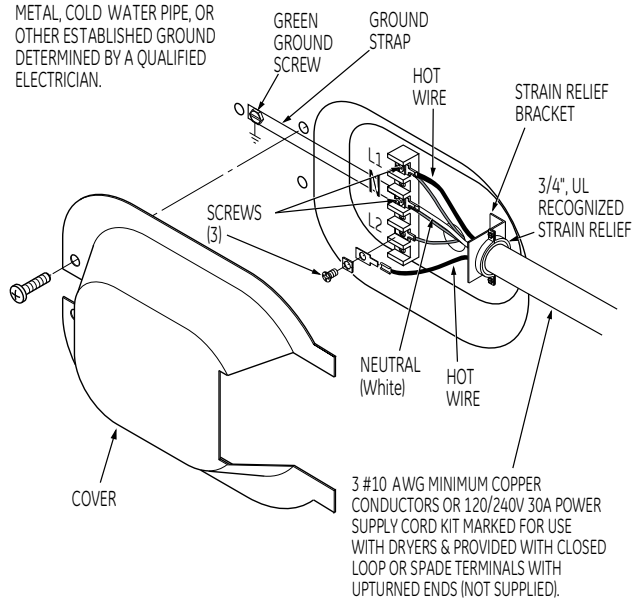

3-wire Connection

Not for use in Canada.

DO NOT use for Mobile Home Installations.

NOT for use on new construction.

NOT for use on recreational vehicles.

NOT for use in areas where local codes prohibit grounding through the neutral conduction.

1. Turn off the circuit breaker(s) (30 amp) or remove the dryer's circuit fuse at the electrical box.
2. Be sure the dryer cord is unplugged from the wall.
3. Remove the power cord cover located at the lower back.
4. Install 3/4 in. UL recognized strain relief to power cord entry hole. Bring power cord through strain relief.
5. Connect power cord as follows:
 - A. Connect the 2 hot lines to the outer screws of the terminal block (marked L1 and L2).
 - B. Connect the neutral (white) line to the center of the terminal block (marked N).
6. Be sure ground strap is connected to neutral (center) terminal of block and to green ground screw on cabinet rear. Tighten all terminal block screws (3) securely.
7. Properly secure power cord to strain relief.
8. Reinstall the cover.

⚠ WARNING: NEVER LEAVE THE COVER OFF OF THE TERMINAL BLOCK.

3 EXHAUST INFORMATION

⚠ WARNING - IN CANADA AND IN THE UNITED STATES, THE REQUIRED EXHAUST DUCT DIAMETER IS 4 in (102mm). DO NOT USE DUCT LONGER THAN SPECIFIED IN THE EXHAUST LENGTH TABLE.

Using exhaust longer than specified length will:

- Increase the drying times and the energy cost.
- Reduce the dryer life.
- Accumulate lint, creating a potential fire hazard.

The correct exhaust installation is YOUR RESPONSIBILITY. Problems due to incorrect installation are not covered by the warranty.

Remove and discard existing plastic or metal foil transition duct and replace with UL listed transition duct. The **MAXIMUM ALLOWABLE** duct length and number of bends of the exhaust system depends upon the type of duct, number of turns, the type of exhaust hood (wall cap), and all conditions noted below. The maximum duct length for rigid metal duct is shown in the table below.

EXHAUST LENGTH

RECOMMENDED MAXIMUM LENGTH		
Exhaust Hood Types		
	Recommended	Use only for short run installations
No. of 90° Elbows	Rigid Metal	Rigid Metal
0	150 Feet	125 Feet
1	135 Feet	115 Feet
2	125 Feet	105 Feet
3	115 Feet	95 Feet
4	105 Feet	85 Feet
5	95 Feet	75 Feet

EXHAUST SYSTEM CHECK LIST

HOOD OR WALL CAP

- Terminate in a manner to prevent back drafts or entry of birds or other wildlife.
- Termination should present minimal resistance to the exhaust air flow and should require little or no maintenance to prevent clogging.
- Never install a screen in or over the exhaust duct. This could cause lint build up.
- Wall caps must be installed at least 12 in. above ground level or any other obstruction with the opening pointed down.

SEPARATION OF TURNS

For best performance, separate all turns by at least 4 ft. of straight duct, including distance between last turn and exhaust hood.

TURNS OTHER THAN 90°

- One turn of 45° or less may be ignored.
- Two 45° turns should be treated as one 90° turn.
- Each turn over 45° should be treated as one 90° turn.

Installation Instructions

SEALING OF JOINTS

- All joints should be tight to avoid leaks. The male end of each section of duct must point away from the dryer.
- The duct shall not be assembled with screws or other fastening means that extend into the duct and catch lint.
- Duct joints can be made air and moisture-tight by wrapping the overlapped joints with duct tape.
- Horizontal runs should slope down toward the outdoors 1/4 inch per foot.

INSULATION

Duct work that runs through an unheated area or is near air conditioning should be insulated to reduce condensation and lint build-up.

4 EXHAUST CONNECTION

⚠ WARNING - TO REDUCE THE RISK OF FIRE OR PERSONAL INJURY:

- This clothes dryer must be exhausted to the outdoors.
- Use only 4" rigid metal ducting for the home exhaust duct.
- Use only 4" rigid metal or UL-listed flexible metal (semi-rigid or foil-type) duct to connect the dryer to the home exhaust duct. It must be installed in accordance with the instructions found in "Connecting the Dryer to House Vent" on pages 4-5 of this manual.
- Do not terminate exhaust in a chimney, a wall, a ceiling, gas vent, crawl space, attic, under an enclosed floor, or in any other concealed space of a building. The accumulated lint could create a potential fire hazard.
- Never terminate the exhaust into a common duct with a kitchen exhaust system. A combination of grease and lint creates a potential fire hazard.
- Do not use duct longer than specified in the exhaust length table. Longer ducts can accumulate lint, creating a potential fire hazard.
- Never install a screen in or over the exhaust duct. This will cause lint to accumulate, creating a potential fire hazard.
- Do not assemble ductwork with any fasteners that extend into the duct. These fasteners can accumulate lint, creating a potential fire hazard.
- Do not obstruct incoming or exhausted air.
- Provide an access for inspection and cleaning of the exhaust system, especially at turns and joints. Exhaust system shall be inspected and cleaned at least once a year.

THIS DRYER COMES READY FOR REAR EXHAUSTING. IF SPACE IS LIMITED, USE THE INSTRUCTIONS IN STEP 10 TO EXHAUST DIRECTLY FROM THE SIDE OR THE BOTTOM OF THE CABINET.

STANDARD REAR EXHAUST (Vented at floor level)

FOR STRAIGHT LINE INSTALLATION, CONNECT THE DRYER EXHAUST TO THE EXTERNAL EXHAUST HOOD USING DUCT TAPE OR CLAMP.

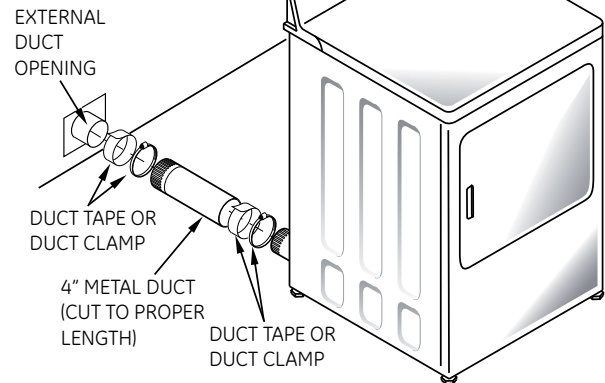

NOTE: WE STRONGLY RECOMMEND SOLID METAL EXHAUST DUCTING. HOWEVER, IF FLEXIBLE DUCTING IS USED IT MUST BE UL-LISTED METAL NOT PLASTIC.

STANDARD REAR EXHAUST (Vented above floor level)

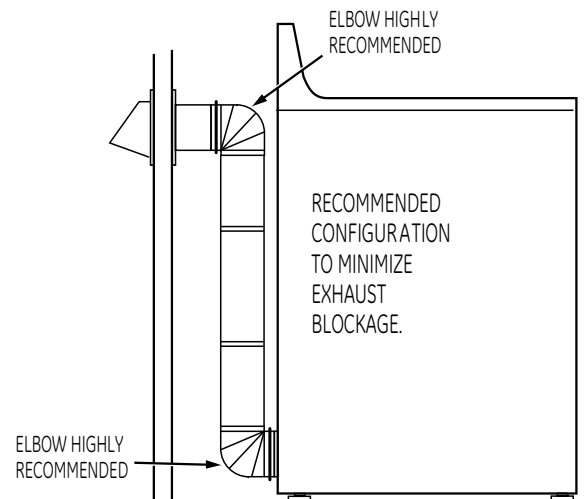

NOTE: ELBOWS WILL PREVENT DUCT KINKING AND COLLAPSING.

CONNECTING THE DRYER TO HOUSE VENT RIGID METAL TRANSITION DUCT

- For best drying performance, a rigid metal transition duct is recommended.
- Rigid metal transition ducts reduce the risk of crushing and kinking.

UL-LISTED FLEXIBLE METAL (SEMI-RIGID) TRANSITION DUCT

- If rigid metal duct cannot be used, then UL-listed flexible metal (semi-rigid) ducting can be used (Kit WX08X10077).
- Never install flexible metal duct in walls, ceilings, floors or other enclosed spaces.
- Total length of flexible metal duct should not exceed 8 feet (2.4m).

Installation Instructions

- For many applications, installing elbows at both the dryer and the wall is highly recommended (see illustrations below). Elbows allow the dryer to sit close to the wall without kinking and or crushing the transition duct, maximizing drying performance.
- Avoid resting the duct on sharp objects.

UL-LISTED FLEXIBLE METAL (FOIL-TYPE) TRANSITION DUCT

- In special installations, it may be necessary to connect the dryer to the house vent using a flexible metal (foil-type) duct. A UL-listed flexible metal (foil-type) duct may be used **ONLY** in installations where rigid metal or flexible metal (semi-rigid) ducting cannot be used AND where a 4" diameter can be maintained throughout the entire length of the transition duct.
- In Canada and the United States, only the flexible metal (foil-type) ducts that comply with the "Outline for Clothes Dryer Transition Duct Subject 2158A" shall be used.
- Never install flexible metal duct in walls, ceilings, floors or other enclosed spaces.
- Total length of flexible metal duct should not exceed 8 feet (2.4m).
- Avoid resting the duct on sharp objects.

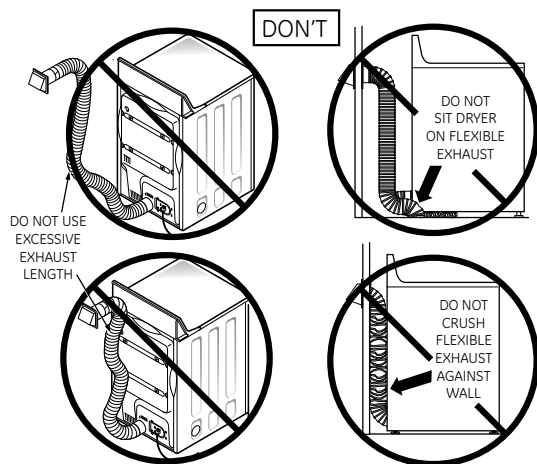
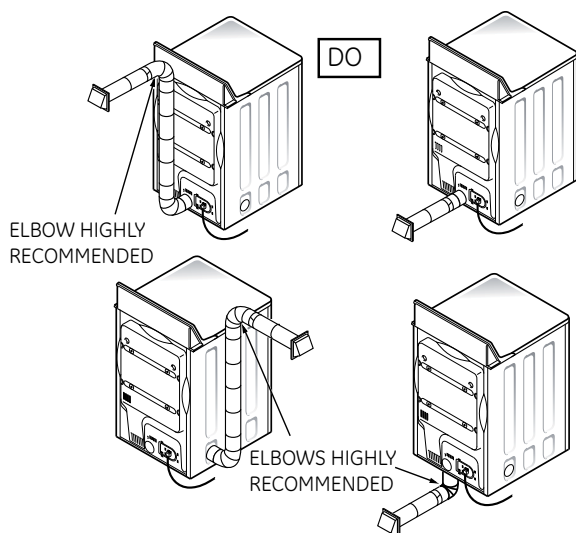

For best drying performance

- 1 Slide one end of the duct over the clothes dryer outlet pipe.
- 2 Secure the duct with a clamp.
- 3 With the dryer in its permanent position, extend the duct to its full length. Allow 2" of duct to overlap the exhaust pipe. Cut off and remove excess duct. Keep the duct as straight as possible for maximum airflow.
- 4 Secure the duct to the exhaust pipe with the other clamp.

5 LEVELING AND STABILIZING YOUR DRYER

Stand the dryer upright near the final location and adjust the 4 leveling legs, at the corners, to ensure that the dryer is level from side to side and front to rear.

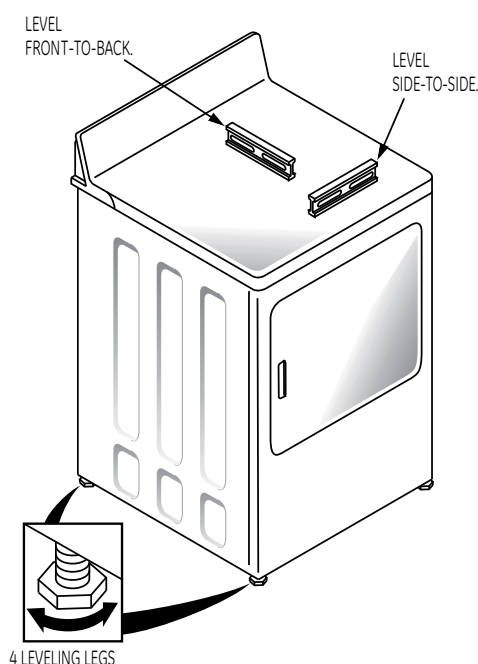

6 ALCOVE OR CLOSET INSTALLATION

- If your dryer is approved for installation in an alcove or closet, it will be stated on a label on the dryer back.
- The dryer **MUST** be vented to the outdoors. See the **EXHAUST INFORMATION** sections 3 & 4.
- Minimum clearance between dryer cabinet and adjacent walls or other surfaces is:
 - 0 in. either side
 - 3 in. front
 - 3 in. rear
- Minimum vertical space from floor to overhead cabinets, ceiling, etc. is 52 in.
- Closet doors must be louvered or otherwise ventilated and must contain a minimum of 60 sq. in. of open area equally distributed. If the closet contains both a washer and a dryer, doors must contain a minimum of 120 sq. in. of open area equally distributed.

Installation Instructions

7 BATHROOM OR BEDROOM INSTALLATION

- The dryer MUST be vented to the outdoors. See EXHAUST INFORMATION section 3 & 4.
- The installation must conform with local codes or, in the absence of local codes, with the NATIONAL ELECTRICAL CODE, ANSI/NFPA NO. 70.

8 MOBILE OR MANUFACTURED HOME INSTALLATION

- Installation must conform to the MANUFACTURED HOME CONSTRUCTION & SAFETY STANDARD, TITLE 24, PART 32-80 or, when such standard is not applicable, with AMERICAN NATIONAL STANDARD FOR MOBILE HOME, ANSI/NFPA NO. 501B.
- The dryer MUST be vented to the outdoors with the termination securely fastened to the mobile home structure. (See EXHAUST INFORMATION section 3 & 4).
- The vent MUST NOT be terminated beneath a mobile or manufactured home.
- The vent duct material MUST BE METAL.
- Do not use sheet metal screws or other fastening devices which extend into the interior of the exhaust vent.
- See section 2 for electrical connection information.

9 GARAGE INSTALLATION (IF ALLOWED BY LOCAL CODES)

- Dryers installed in garages must be elevated 18 inches (46cm) above the floor.

10 DRYER EXHAUST TO RIGHT OR BOTTOM CABINET

⚠ WARNING - BEFORE PERFORMING THIS EXHAUST INSTALLATION, BE SURE TO DISCONNECT THE DRYER FROM ITS ELECTRICAL SUPPLY. PROTECT YOUR HANDS AND ARMS FROM SHARP EDGES WHEN WORKING INSIDE THE CABINET. BE SURE TO WEAR GLOVES.

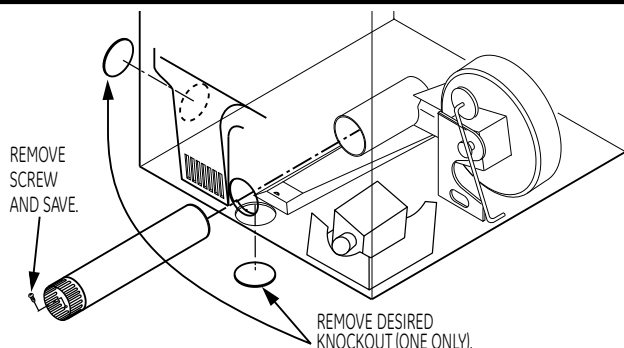

Detach and remove the bottom or right side knockout as desired. Remove the screw inside the dryer exhaust duct and save. Pull the duct out of the dryer.

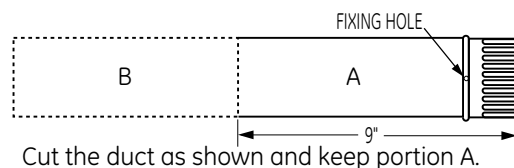

Cut the duct as shown and keep portion A.

TAB LOCATION

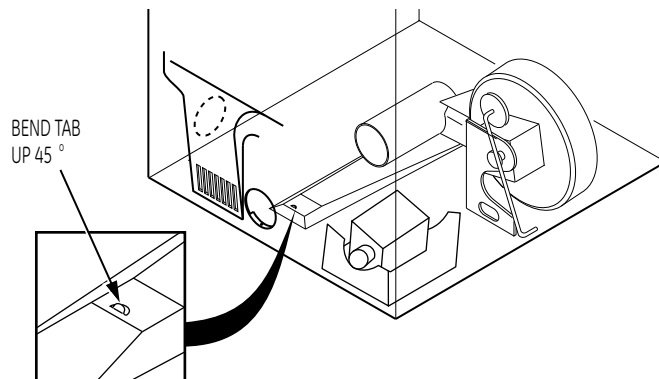

Through the rear opening, locate the tab in the middle of the appliance base. Lift the tab to about 45° using a flat blade screwdriver.

ADDING NEW DUCT

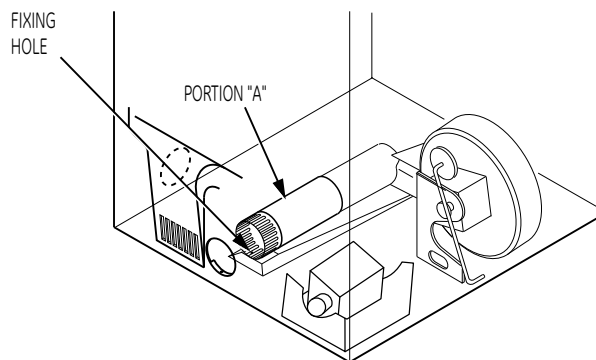

Reconnect the cut portion (A) of the duct to the blower housing. Make sure that the shortened duct is aligned with the tab in the base. Use the screw saved previously to secure the duct in place through the tab on the appliance base.

Installation Instructions

ADDING ELBOW AND DUCT FOR EXHAUST TO RIGHT SIDE OF CABINET

- Preassemble 4" elbow with 4" duct. Wrap duct tape around joint.
- Insert duct assembly, elbow first, through the side opening and connect the elbow to the dryer internal duct.

⚠ CAUTION: Be sure not to pull or damage the electrical wires inside the dryer when inserting the duct.

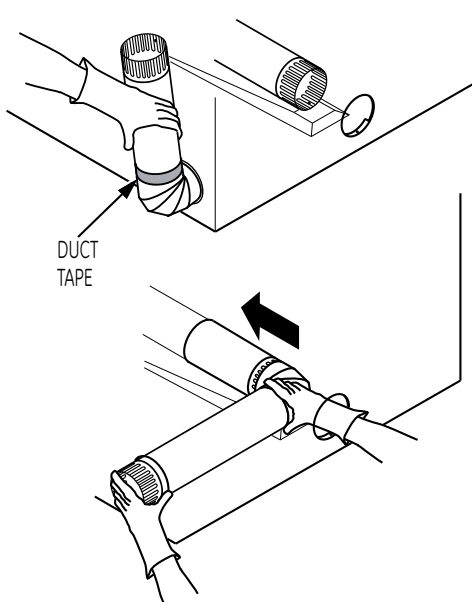

- Apply duct tape as shown on the joint between the dryer internal duct and the elbow.

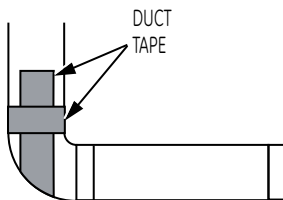

CAUTION:
Internal duct joints must be secured with tape, otherwise they may separate and cause a safety hazard.

ADDING ELBOW FOR EXHAUST THROUGH BOTTOM OF CABINET

- Insert the elbow through the rear opening and connect it to the dryer internal duct.
- Apply duct tape on the joint between the dryer internal duct and elbow, as shown above.

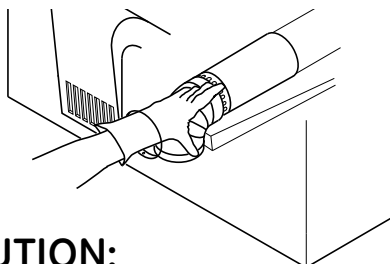

CAUTION:
Internal duct joints must be secured with tape, otherwise they may separate and cause a safety hazard.

ADDING COVER PLATE TO REAR OF CABINET (SIDES AND BOTTOM EXHAUST)

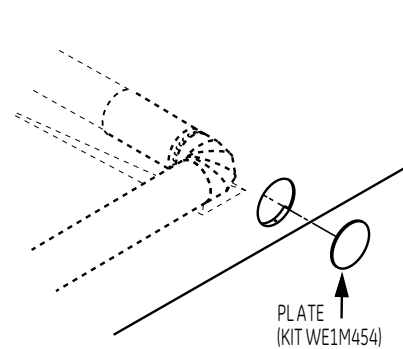

Connect standard metal elbows and ducts to complete the exhaust system. Cover back opening with a plate (Kit WE1M454) available from your local service provider. Place dryer in final location.

⚠ WARNING-NEVER LEAVE THE BACK OPENING WITHOUT THE PLATE (KIT WE1M454).

11 CHANGING DIRECTION OF DOOR OPENING (OPTIONAL)

1. Open the door and remove the filler plugs opposite the hinges. With the door completely open, remove the bottom screws from each hinge on the dryer face. Insert these screws about half way into the **TOP** holes, for each hinge on the opposite side (where you removed the filler plugs). Apply firm pressure to get the screw started.
2. Loosen the top screws from each hinge on the dryer face half way. With one hand holding the top of the door and the other hand holding the bottom, remove the door from the dryer by lifting it **UP** and **OUT**.
3. Rotate the door 180°. Insert the door on the opposite side of the opening by moving the door **IN** and **DOWN** until the top hinge and the bottom hinge are resting on the top screws inserted in step 1.

Installation Instructions

4. Remove the remaining screws from the side of the opening from which the door was removed. With these screws secure each hinge at the bottom. Tighten the two top screws on each hinge. Reinsert the plastic plugs on the side from which the door was removed.

REMOVE THE BOTTOM SCREW FROM EACH HINGE ON THE DRYER FACE.

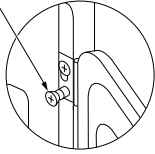

LOOSEN THE TOP SCREWS FROM EACH HINGE ON THE DRYER FACE HALF WAY.

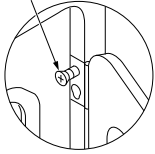

MOVE THE DOOR IN AND DOWN UNTIL THE TOP HINGE AND THE BOTTOM HINGE ARE RESTING ON THE TOP SCREWS INSERTED IN STEP 1.

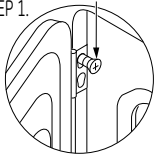

SECURE EACH HINGE AT THE BOTTOM AND TIGHTEN THE TWO TOP SCREWS OF EACH HINGE.

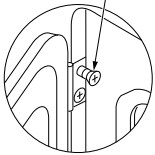

12 SERVICING

⚠ WARNING-LABEL ALL WIRES PRIOR TO DISCONNECTING WHEN SERVICING CONTROLS. WIRING ERRORS CAN CAUSE IMPROPER AND DANGEROUS OPERATION AFTER SERVICING/INSTALLATION.

REGISTER YOUR NEW APPLIANCE TO RECEIVE ANY IMPORTANT PRODUCT NOTIFICATIONS.

Please go to **www.GEAppliances.com** or mail in your product registration card.

For questions on installation, call: 800.626.2000 (US) or 800-561-3344 (Canada).

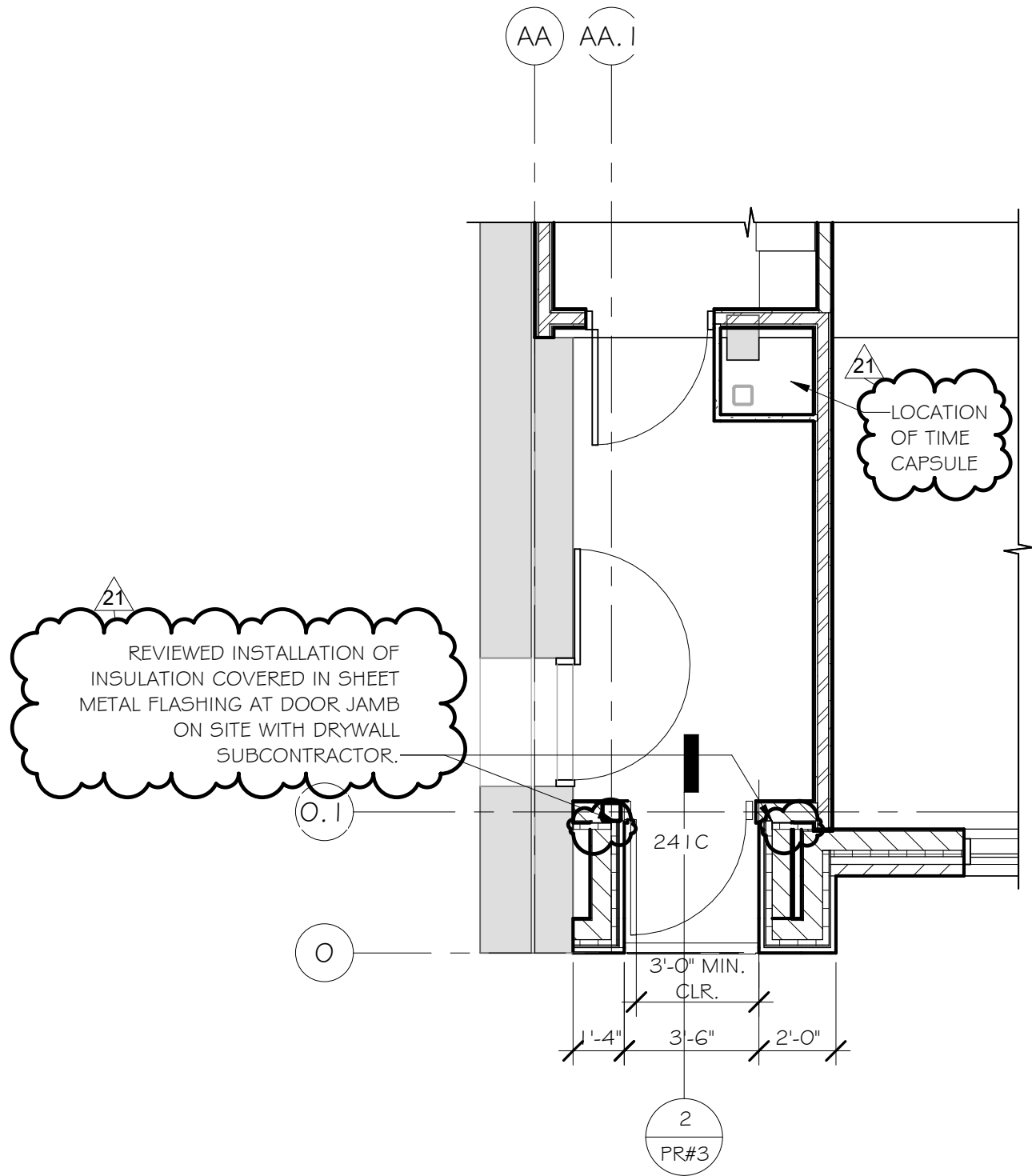

1 EGRESS PLAN
PR#3 SCALE: 1/4" = 1'-0"

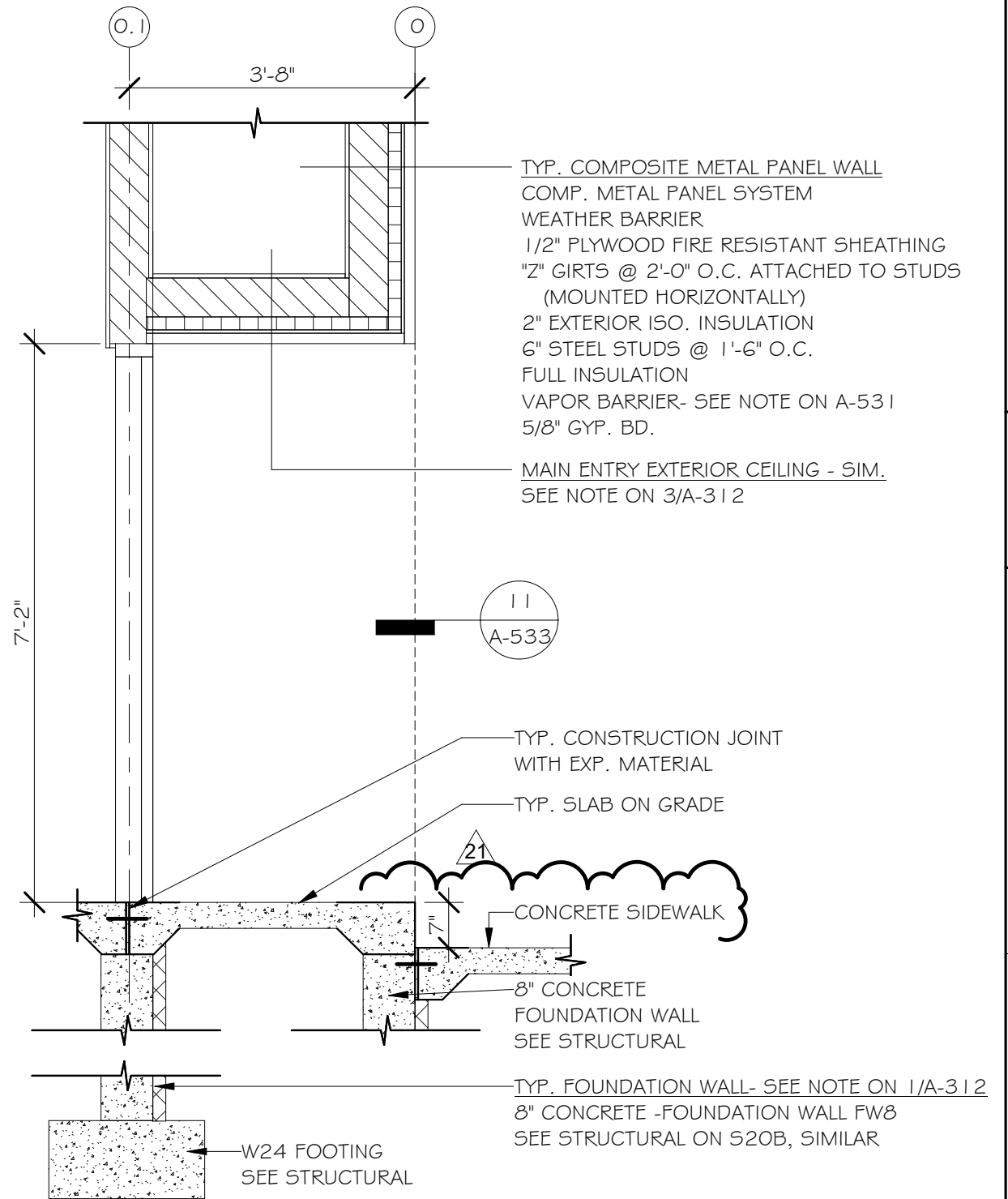
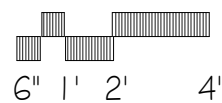

2 EGRESS SECTION
PR#3 SCALE: 1/2" = 1'-0"

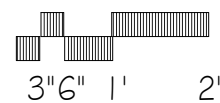

Electrical Addendum:

Project Name: Marshall Municipal Building – Marshall, MN

Electrical Addendum: ASI#4

Date: November 11, 2020

Attachments: _____

The below addendum lists the ordering information for the floor boxes based on information provided by the A/V contractor. The only changes are updated to receptacle count due to requests by the A/V contractor as well as removal of floor boxes from rooms that no longer have A/V.

Item No. 1 – In Room 326, update floor box circuit to include (2) duplex receptacle. Floor box shall be Legrand 6AT2BK with the following device plates: (2) 68REC, and (1) 6ATC8A.

Item No. 2 – In Room 231, update floor box circuit to include (2) duplex receptacle. Floor box shall be Legrand 6AT2BK with the following device plates: (2) 68REC, and (1) 6ATC8A.

Item No. 3 – In Room 217, floor box shall be Legrand 6AT2BK with the following device plates: (1) 68REC, (1) 68B, and (1) 6ATC8A.

Item No. 4 – In Room 218, (3) floor boxes for dais shall be Legrand 6AT2BK with the following device plates: (2) 68REC, (1) 6ATC8A. Floor boxes for lectern shall be Legrand 6AT2BK with the following device plates: (2) 68REC, (1) 6ATC8A. Floor boxes for department head shall be Legrand 6AT2BK with the following device plates: (2) 68REC, (1) 6ATC8A.

Item No. 5 – In Room 219, update circuits so that AV rack has (2) quadplex receptacles on separate 20A circuits powered by Circuit #45 and #47 in LP20.

Item No. 6 – In Room 350, update circuits so that AV rack location has (1) quadplex receptacle on separate 20A circuit powered by Circuit #41 in LP30. Coordinate location with A/V Contractor.

Item No. 7 – In Room 350, update floor box circuit to include (2) duplex receptacle. Floor box shall be Legrand 6AT2BK with the following device plates: (2) 68REC, and (1) 6ATC8A.

Item No. 8 – In Room 348, update floor box circuit to include (2) duplex receptacle. Floor box shall be Legrand 6AT2BK with the following device plates: (2) 68REC, and (1) 6ATC8A.

Item No. 9 – Remove floor box in room 349.

Item No. 10 – Remove floor box in room 320.

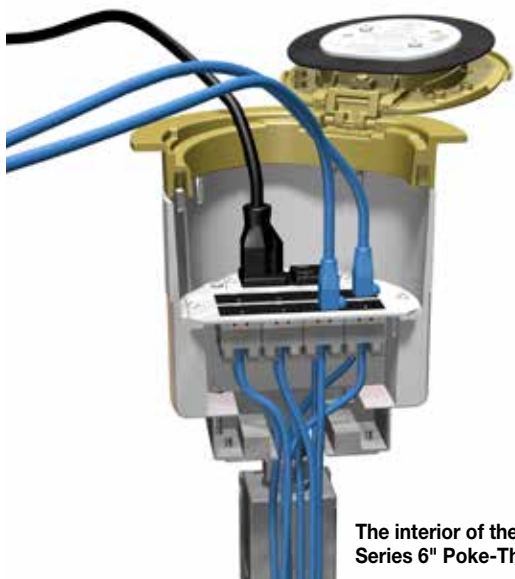

The interior of the Evolution™ Series 6" Poke-Thru Device.

Evolution Series – The Most Innovative Poke-Thru Devices in the Market

Designed for retrofit and new construction, Evolution Series 6" Poke-Thru devices provide convenient access to power, communications, and audio/video services recessed below floor level – providing maximum device protection. With three gangs of capacity that allow you to configure services for the needs of your space, services can be placed in any location within the unit.

The low-profile durable metal covers are available in seven finishes, designed to match any space. The cover also features sliding doors that allow cables to neatly egress from the unit, protecting cables while reducing tripping hazards.

Evolution Series 6" Poke-Thru devices are the perfect fit for meeting and training rooms, classrooms, healthcare facilities or commercial buildings with open-space architecture

Features & Benefits

- **Recessed devices.** Three (3) compartments for power, communications, and/or A/V devices, all recessed 4" (102mm) below the floor level, providing maximum protection and device longevity.
- **Die-cast aluminum cover assemblies.** The Evolution Series poke-thru design includes all metal die-cast aluminum cover assemblies, available in powder coated finishes of black, brass, gray, nickel, bronze, and aluminum, as well as a brushed aluminum, satin brass plated and satin nickel plated finishes.
- **A/V compatible design.** The 6AT Series devices are designed to work with with Legrand's AVIP devices. Also compatible with most A/V manufacturers devices including their 1-gang decorator style design.
- **Flush tile version cover assemblies.** A flush style cover for tile applications allows the Evolution Series Poke-Thru Devices to be adjusted to the same level as the top surface of the floor covering. The tile cover is designed to be used in higher traffic applications, where a low profile is a must.
- **Auto-close egress doors.** Egress doors lock in position when slid open and automatically close around cables, reducing the egress opening to the smallest size possible.
- **Improved hinge design.** Provides greater durability while creating a more fluid, intuitive, opening and closing motion.
- **"Step-on-it" installation.** Quick, easy installation without the need for additional fasteners or a second installer.
- **Added furniture feed capacity.** The 6ATCFF Series Poke-Thru Device offers the largest dual service furniture feed capacity on the market.
- **Pre-pour sleeve.** Creates a cast-in-place core hole that allows the contractor to position poke-thru units before concrete is poured. Eliminates the cost and labor of coring the opening.
- **TopGuard™ Protection.** All Evolution Series Poke-Thru Devices, like every Wiremold Poke-Thru Device, meet and exceed UL scrub water exclusion requirements for tile, carpet, and wood covered floors.
- **Meets ADA Accessibility Guidelines.** Wide trim flange is designed to meet the ADA Accessibility Guidelines as it pertains to ADA Standard 4.5 which addresses changes in floor and ground surface levels. The poke-thru trim flanges are beveled so the slope is no greater than 1:2 ratio.
- **Suitable for use in air handling spaces.** In accordance with Sec 300-22(C) of the National Electrical Code.
- **UL Listed and UL Fire Classified to U.S. and Canadian safety standards.** UL Fire rated for up to 2-hour rated floors maintains the fire classification of the floor.

Vertical Markets

- Commercial
- Education
- Healthcare
- Hospitality
- Entertainment
- Retail



Download this product's PEP ecopassport® environmental product declaration at www.legrand.us/resources-and-downloads. This declaration conforms with ISO 14025 and 14040 and is in alignment with EN 15804.

Compliance



cULus Listed, Metallic Outlet Box File Number E2961. Guide QCIT.
cULus Listed Nonmetallic Outlet Boxes & Fittings
Classified for Fire Resistance: File R8209, Guide CEYY.

For more information or to configure your own Evolution™ Series Poke-Thru Device, visit our online configurator at:

www.legrand.us/wiremold/evolution.

Cabling Specifications

Copper Cross Section:

The copper cross-sectional area determines the amount of wire fill capacity in a poke-thru device. Unlike other wire and cable management systems that utilize wire fill capacity, a poke-thru device is UL tested under fire conditions to determine the maximum amount of copper conductors that will pass through a poke-thru device, while maintaining the fire-rating of the floor assembly. All Legrand Poke-Thru Devices are UL Classified to U.S. and Canadian safety standards.

6AT COPPER CROSS-SECTION

	OUTER CHANNELS	CENTER CHANNEL
Max Copper X-Section	0.0154 sq. in. (9.9mm ²)	0.0387 sq. in. (24.97 mm ²)
Max # Conductors	(3) 12 AWG	(12) 14 AWG

6ATCFF COPPER CROSS-SECTION – FURNITURE FEED POKE-THRU DEVICES

	POWER CHANNEL	DATA CHANNEL (CENTER)	DATA CHANNEL (OUTSIDE)
Max Copper X-Section	0.0815 sq. in. (52.6mm ²)	0.0686 sq. in. (44.3 mm ²)	0.0187 sq. in. (12.1 mm ²)
Max # Conductors	(10) 10 AWG	(22) Cat. 6a	(5) Cat. 6a

NOTE: When using conductor sizes other than listed above, the aggregate cross-sectional area of the copper conductors shall not exceed the cross-sectional area listed.



Copper Cross-Sectional Area of Commonly Used Conductors	
Size	Solid
#24	0.00032 sq. in. (.206mm ²)
#23	0.00040 sq. in. (.258mm ²)
#22	0.00050 sq. in. (.322mm ²)
#14	0.00323 sq. in. (2.083mm ²)
#12	0.00512 sq. in. (3.303mm ²)
#10	0.00815 sq. in. (5.258mm ²)
# 8	0.01296 sq. in. (8.361mm ²)

NOTE: Use above values for solid or stranded conductors.

Flooring Specifications

6AT CORE HOLE SIZES

FLOOR TYPE	CORE SIZE (Min.)	CORE SIZE (Max.)
Covered Floors (Carpet, Tile or Wood)	6" (152mm)	6 1/8" (154mm)
Bare Concrete or Terrazzo	6" (152mm)	6 1/8" (154mm)

CAUTION: These devices are suitable for 1-, 1 1/2-, and 2-hour rated floor assemblies as described in the UL Fire Resistance directory for each service.

These devices meet all UL scrub water requirements, but are not suitable for wet or damp locations, or other areas subject to saturation with water or other liquids, such as commercial kitchens.

Floor Coverings: The poke-thru device is fire rated for concrete floor coverings. For floor coverings greater than 1" (25mm), consult factory.

UL Certification: To view the UL certification, please visit www.UL.com/Database. Enter "Wiremold" as the company name and "CEYY" as the UL Category Code.

Poke-thru devices and abandonment fittings are for use with 1-, 1 1/2-, or 2-hour rated unprotected reinforced concrete floor and 1-, 1 1/2- or 2-hour rated floors employing unprotected steel floor units and concrete topping (D900-Series Designs), or concrete floors with suspended ceilings. (Fire resistive designs with suspended ceilings should have provisions for accessibility in the ceiling area below the poke-thru fittings.)

The assembled Poke-Thru stem and service fitting or the abandonment fittings will not reduce the ratings of the floor assembly when the thickness and type of concrete (required for the specific rating) are within the specified limits and the fittings are installed as specified:

- 1. Spacing** – Minimum of 2' (610mm) OC and not more than one unit per 65 square feet (6 square meters) of floor area in each span.
- 2. Concrete** – Minimum thickness of structural concrete topping of 2 1/4" (57mm) over metal deck or a minimum 3" thick reinforced concrete slab. Unit weight of concrete to be 110 to 155 pcf.
- 3. Installation** – Mounted in a 6" (152mm) diameter core drilled hole in concrete per installation instructions accompanying the fittings or abandonment fittings. For use with power circuits, data and/or telephone cables as tabulated below.

NOTE: The material that is used in Wiremold® poke-thru devices is not listed under the directory for Fire Stopping Material because the poke-thru device is UL Classified as "Outlet Boxes and Fittings Classified For Fire Resistance (CEYY)". The pass/fail criteria comes from UL263. The pass criteria is that the poke-thru unit cannot exceed 325° F. above ambient before the concrete slab (or deck) reaches this same temperature. Some poke-thru devices are tested for 2 hours while others are tested for 4 hours. The intumescent material has never been tested as a fire-stopping material as a stand-alone device. This material is designed to work as a unit with the entire poke-thru device.

Evolution Series 6" Poke-Thru Devices Ordering Information

Catalog No./Item

6ATC2PBK
6ATC2PBS
6ATC2PBZ
6ATC2PGY
6ATC2PNK
6ATC2PAA
6ATC2PSB
6ATC2PSN

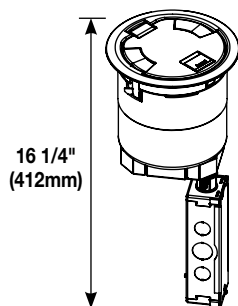

Description/Specifications

Recessed Prewired Surface Style Poke-Thru Assembly –

- Designed to be installed in a concrete floor which has access in the ceiling of the floor below for running power, data and A/V services.
- Poke-thru device installs into a 6" (152mm) to a 6 1/8" (155mm) diameter hole.
- The unit comes complete with a surface style cover and two (2) prewired, pre-installed duplex receptacles that are recessed 4" (102mm) below the floor surface level.
- Surface style cover is an aluminum cover that is designed to sit on top of finished floor surfaces, such as carpet, tile, wood, polished concrete or terrazzo
- Covers are available in eight finishes
 - Five powder coat finishes: black (BK), gray (GY), brass (BS), nickel (NK), and bronze (BZ)
 - Brushed aluminum (AA), satin brass plated (SB), and satin nickel plated (SN)

NOTE: UL Fire Classified for up to 2-hour rated floors.

NOTE: Receptacles can be wired as a standard or isolated ground device.

Country of Origin: USA

INCLUDED

For Side Compartments:

- Two (2) proprietary 20A Duplex Receptacles installed

For Center Compartment:

- One (1) 6ACT8A Mounting Plate
- One (1) 6TRAC Mounting Plate
- One (1) 6SER Mounting Plate

For Bottom Feed Compartment:

- One (1) 5BLH 1/2-Gang Blank Housing*
- One (1) 1PTHA 1-Gang Pass-Through Housing Assembly
- One (1) 575CHA 1/2-Gang 3/4" Conduit Housing Assembly**

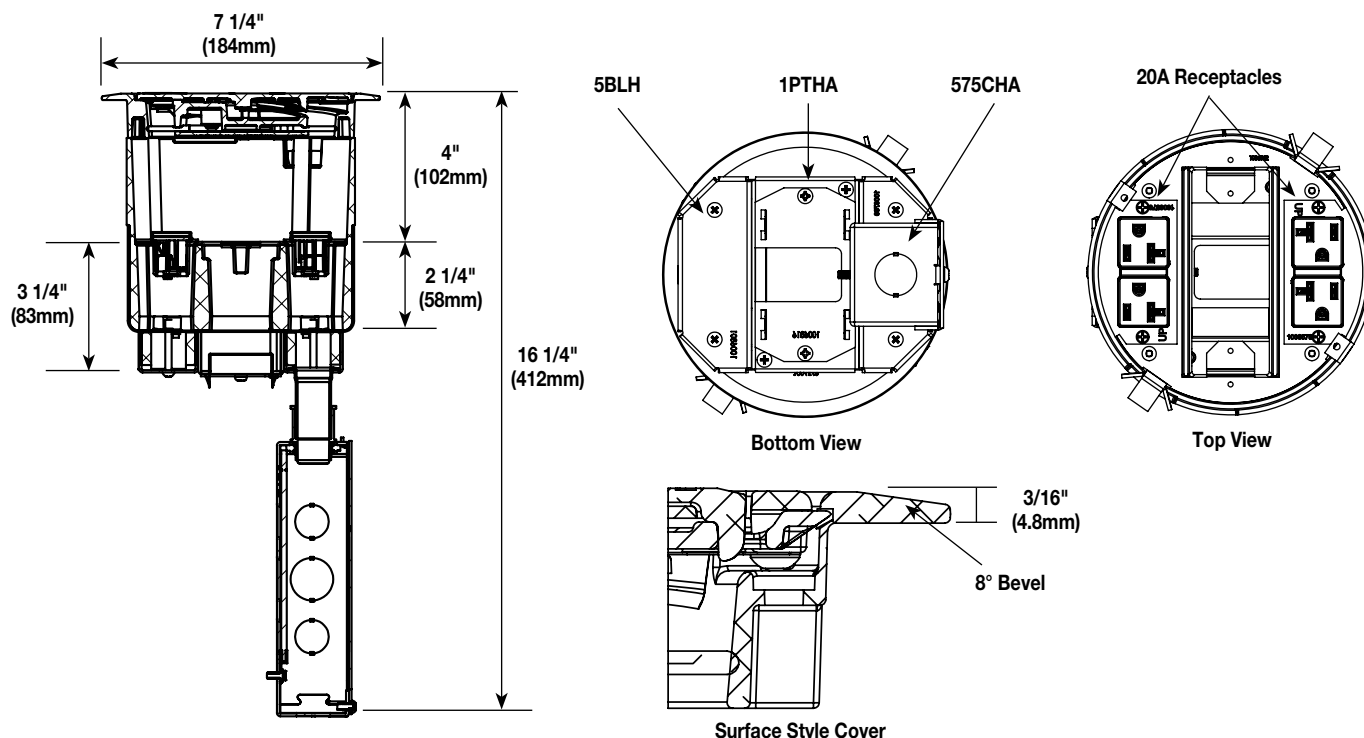

NOTE: For more information on Device Plates and Bottom Feed Plates and on the additional options available, see the Device Plates and Bottom Feed Plates sections found later in this document.

* Tunneling extends from the 5BLH to 575CHA so that power cables from the 20A duplex receptacle mounted on the left side of the poke-thru device are run into the junction box attached to the 575CHA.

** Also includes junction box attached to the 3/4" conduit.

Evolution Series 6" Poke-Thru Devices Ordering Information

Catalog No./Item

6ATC2PCRBK
6ATC2PCRBZ
6ATC2PCRBZ
6ATC2PCRGY
6ATC2PCRNK
6ATC2PCRAA
6ATC2PCRSB
6ATC2PCRSN

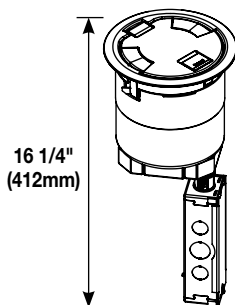

NOTE: UL Fire Classified for up to 2-hour rated floors.

NOTE: Receptacles can be wired as a standard or isolated ground device.

Description/Specifications

Recessed Prewired Surface Style Poke-Thru Assembly –

- Designed to be installed in a concrete floor which has access in the ceiling of the floor below for running power, data and A/V services.
- Poke-thru device installs into a 6" (152mm) to a 6 1/8" (155mm) diameter hole.
- The unit comes complete with a surface style cover and one (1) prewired, pre-installed duplex receptacle and one 20A proprietary duplex receptacle marked with a permanent "Controlled Receptacle" marking that are recessed 4" (102mm) below the floor surface level.
- Surface style cover is an aluminum cover that is designed to sit on top of finished floor surfaces, such as carpet, tile, wood, polished concrete or terrazzo
- Covers are available in eight finishes
 - Five powder coat finishes: black (BK), gray (GY), brass (BS), nickel (NK), and bronze (BZ)
 - Brushed aluminum (AA), satin brass plated (SB), and satin nickel plated (SN)

Country of Origin: USA

INCLUDED

For Side Compartments:

- One (1) proprietary 20A Duplex Receptacle
- One (1) proprietary 20A Duplex Receptacle marked with a permanent "Controlled Receptacle"

For Center Compartment:

- One (1) 6ACT8A Mounting Plate
- One (1) 6TRAC Mounting Plate
- One (1) 6SER Mounting Plate

For Bottom Feed Compartment:

- One (1) 5BLH 1/2-Gang Blank Housing*
- One (1) 1PTHA 1-Gang Pass-Through Housing Assembly
- One (1) 575CHA 1/2-Gang 3/4" Conduit Housing Assembly**

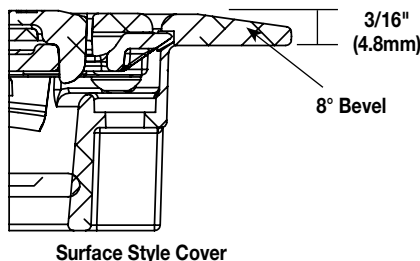
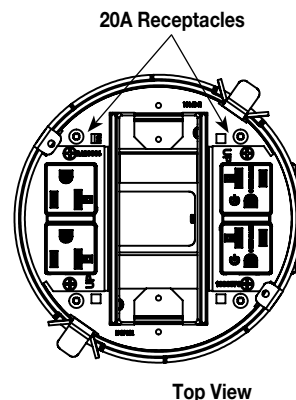
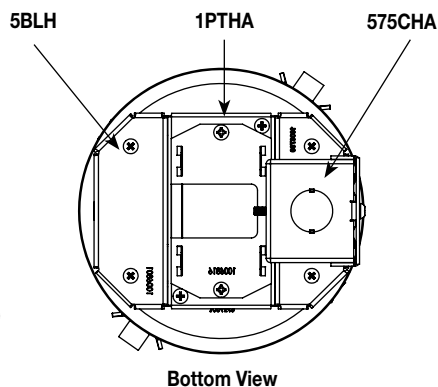
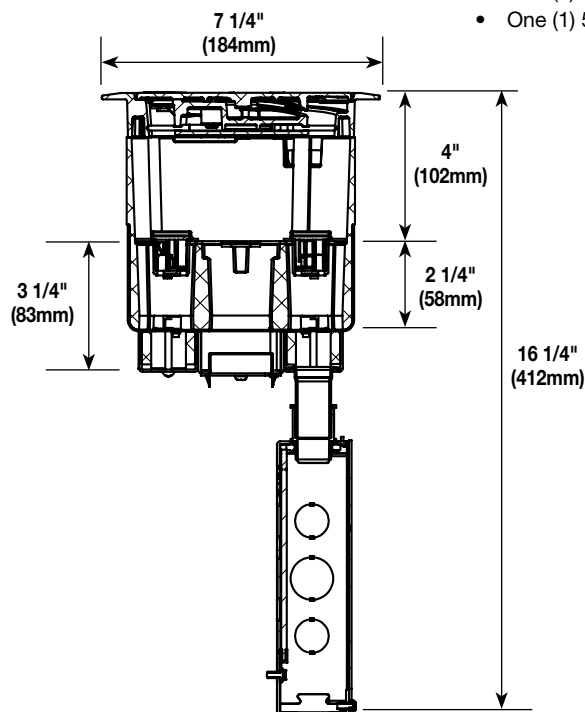

NOTE: For more information on Device Plates and Bottom Feed Plates and on the additional options available, see the Device Plates and Bottom Feed Plates sections found later in this document.

* Tunneling extends from the 5BLH to 575CHA so that power cables from the 20A duplex receptacle mounted on the left side of the poke-thru device are run into the junction box attached to the 575CHA.

** Also includes junction box attached to the 3/4" conduit.

Evolution Series 6" Poke-Thru Devices Ordering Information

Catalog No./Item

6AT2PBK
6AT2PBS
6AT2PBZ
6AT2PGY
6AT2PNK
6AT2PAA
6AT2PSB
6AT2PSN

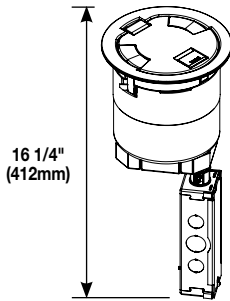

Description/Specifications

Recessed Prewired Flush Style Poke-Thru Assembly –

- Designed to be installed in a concrete floor which has access in the ceiling of the floor below for running power, data and A/V services.
- Poke-Thru device installs into a 6" (152mm) to a 6 1/8" (155mm) diameter hole.
- The unit comes complete with a flush style cover and two (2) prewired, pre-installed duplex receptacles that are recessed 4" (102mm) below the floor surface level.
- The flush style cover is an aluminum cover that is designed to sit flush with finished floor coverings such as: carpet, tile, or wood.
- Covers are available in eight finishes
 - Five powder coat finishes: black (BK), gray (GY), brass (BS), nickel (NK), and bronze (BZ)
 - Brushed aluminum (AA), satin brass plated (SB), and satin nickel plated (SN)

NOTE: UL Fire Classified for up to 2-hour rated floors.

NOTE: Receptacles can be wired as a standard or isolated ground device.

NOTE: Includes one (1) 6TS Tile Shim.

Country of Origin: USA

INCLUDED

For Side Compartments:

- Two (2) proprietary 20A Duplex Receptacles installed

For Center Compartment:

- One (1) 6ACT8A Mounting Plate
- One (1) 6TRAC Mounting Plate
- One (1) 6SER Mounting Plate

For Bottom Feed Compartment:

- One (1) 5BLH 1/2-Gang Blank Housing*
- One (1) 1PTHA 1-Gang Pass-Through Housing Assembly
- One (1) 575CHA 1/2-Gang 3/4" Conduit Housing Assembly**

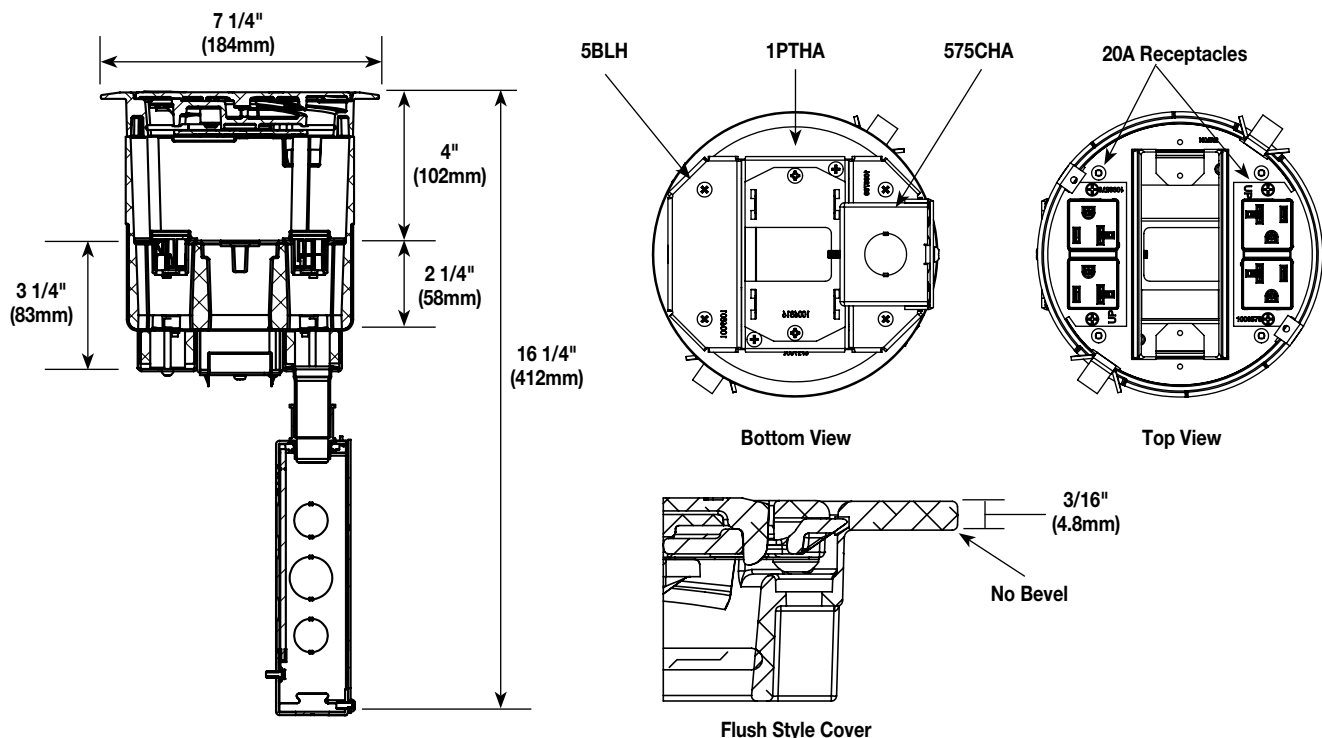

NOTE: For more information on Device Plates and Bottom Feed Plates and on the additional options available, see the Device Plates and Bottom Feed Plates sections found later in this document.

* Tunneling extends from the 5BLH to 575CHA so that power cables from the 20A duplex receptacle mounted on the left side of the poke-thru device are run into the junction box attached to the 575CHA.

** Also includes junction box attached to the 3/4" conduit.

Evolution Series 6" Poke-Thru Devices Ordering Information

Catalog No./Item

6AT2PCRBK
6AT2PCRBS
6AT2PCRBZ
6AT2PCRGY
6AT2PCRNK
6AT2PCRAA
6AT2PCRSB
6AT2PCRSN

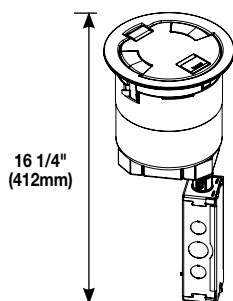

NOTE: UL Fire Classified for up to 2-hour rated floors.

NOTE: Receptacles can be wired as a standard or isolated ground device.

NOTE: Includes one (1) 6TS Tile Shim.

Description/Specifications

Recessed Prewired Flush Style Poke-Thru Assembly –

- Designed to be installed in a concrete floor which has access in the ceiling of the floor below for running power, data and A/V services.
- Poke-Thru device installs into a 6" (152mm) to a 6 1/8" (155mm) diameter hole.
- The unit comes complete with a flush style cover and one (1) prewired, pre-installed duplex receptacle and one 20A proprietary duplex receptacle marked with a permanent "Controlled Receptacle" marking that are recessed 4" (102mm) below the floor surface level.
- The flush style cover is an aluminum cover that is designed to sit flush with finished floor coverings such as: carpet, tile, or wood.
- Covers are available in eight finishes
 - Five powder coat finishes: black (BK), gray (GY), brass (BS), nickel (NK), and bronze (BZ)
 - Brushed aluminum (AA), satin brass plated (SB), and satin nickel plated (SN)

Country of Origin: USA

INCLUDED

For Side Compartments:

- One (1) proprietary 20A Duplex Receptacle
- One (1) proprietary 20A Duplex Receptacle marked with a permanent "Controlled Receptacle"

For Center Compartment:

- One (1) 6ACT8A Mounting Plate
- One (1) 6TRAC Mounting Plate
- One (1) 6SER Mounting Plate

For Bottom Feed Compartment:

- One (1) 5BLH 1/2-Gang Blank Housing*
- One (1) 1PTHA 1-Gang Pass-Through Housing Assembly
- One (1) 575CHA 1/2-Gang 3/4" Conduit Housing Assembly**

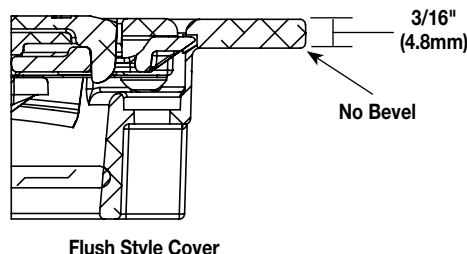
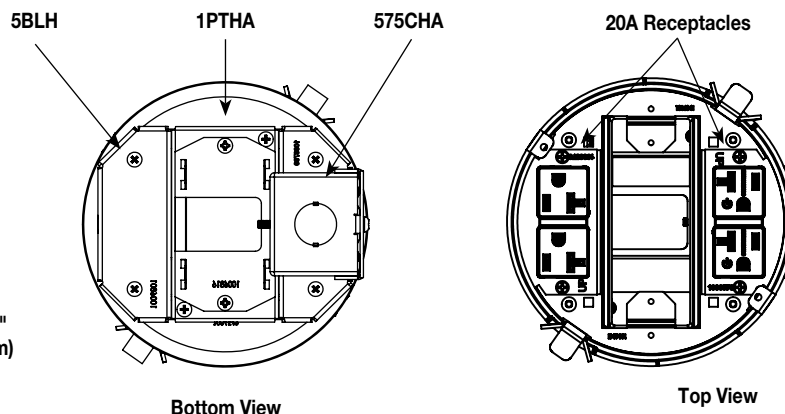
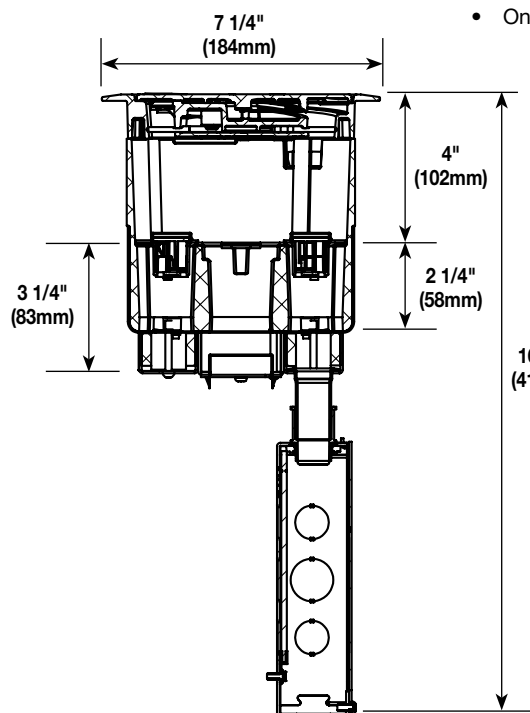

NOTE: For more information on Device Plates and Bottom Feed Plates and on the additional options available, see the Device Plates and Bottom Feed Plates sections found later in this document.

* Tunneling extends from the 5BLH to 575CHA so that power cables from the 20A duplex receptacle mounted on the left side of the poke-thru device are run into the junction box attached to the 575CHA.

** Also includes junction box attached to the 3/4" conduit.

Evolution Series 6" Poke-Thru Devices Ordering Information

Catalog No./Item

6ATC2BK
6ATC2BS
6ATC2BZ
6ATC2GY
6ATC2NK
6ATC2AA
6ATC2SB
6ATC2SN

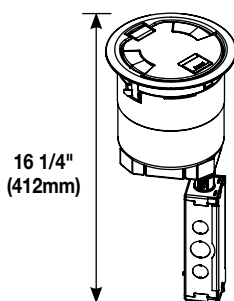

Description/Specifications

Recessed Unwired Surface Style Poke-Thru Assembly –

- Designed to be installed in a concrete floor which has access in the ceiling of the floor below for running power, data and audio/video services.
- Poke-thru device installs into a 6" (152mm) to a 6 1/8" (155mm) diameter hole.
- The unit comes with a surface style cover, and three (3) empty compartments that are recessed 4" (102mm) below the floor surface level, and can be configured to accept power, data, or A/V devices.
- The surface style cover is an aluminum cover that is designed to sit on top of finished floor surfaces such as: carpet, tile, wood, polished concrete or terrazzo.
- Covers are available in eight finishes
 - Five powder coat finishes: black (BK), gray (GY), brass (BS), nickel (NK), and bronze (BZ)
 - Brushed aluminum (AA), satin brass plated (SB), and satin nickel plated (SN)

NOTE: UL Fire Classified for up to 2-hour rated floors.

NOTE: Receptacles can be wired as a standard or isolated ground device.

Country of Origin: USA

INCLUDED

For Side Compartments:

- No Device Plates are included

For Center Compartment:

- No Device Plates are included

For Bottom Feed Compartment:

- One (1) 5PTHA 1/2-Gang Pass-Through Housing Housing
- One (1) 1PTHA 1-Gang Pass-Through Housing Assembly
- One (1) 575CHA 1/2-Gang 3/4" Conduit Housing Assembly**

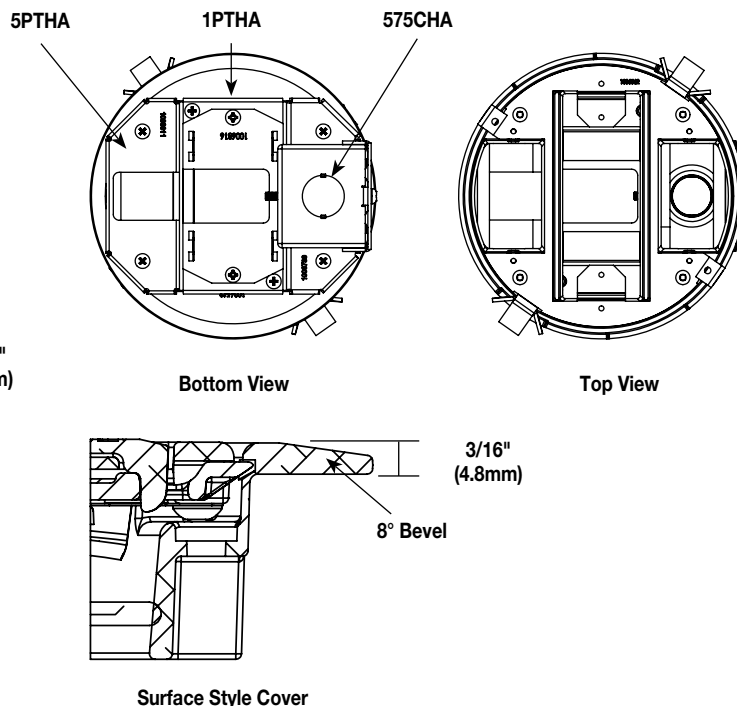
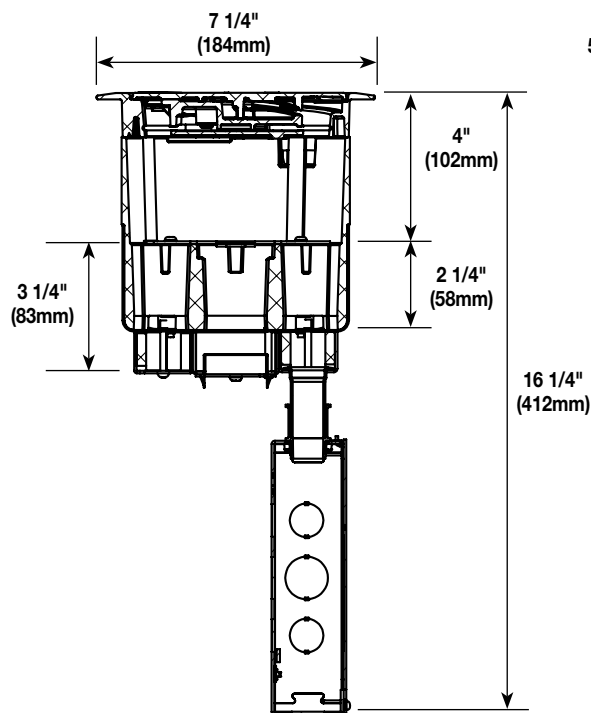

NOTE: For more information on Device Plates and Bottom Feed Plates and on the additional options available, see the Device Plates and Bottom Feed Plates sections found later in this document.

** Also includes junction box attached to the 3/4" conduit.

Evolution Series 6" Poke-Thru Devices Ordering Information

Catalog No./Item

6AT2BK
6AT2BS
6AT2BZ
6AT2GY
6AT2NK
6AT2AA
6AT2SB
6AT2SN

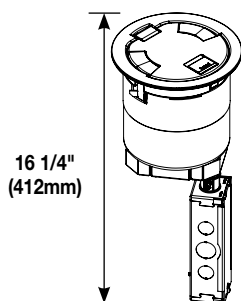

Description/Specifications

Recessed Unwired Flush Style Poke-Thru Assembly –

- Designed to be installed in a concrete floor which has access in the ceiling of the floor below for running power, data and A/V services.
- Poke-thru device installs into a 6" (152mm) to a 6 1/8" (155mm) diameter hole.
- The unit comes complete with a flush style cover, and three (3) empty compartments that are recessed 4" (102mm) below the floor surface level and can be configured to accept power, data, or audio/video devices.
- The flush style cover is an aluminum cover that is designed to sit flush with finished floor coverings such as: carpet, tile, or wood
- Covers are available in eight finishes
 - Five powder coat finishes: black (BK), gray (GY), brass (BS), nickel (NK), and bronze (BZ)
 - Brushed aluminum (AA), satin brass plated (SB), and satin nickel plated (SN)

NOTE: UL Fire Classified for up to 2-hour rated floors.

NOTE: Receptacles can be wired as a standard or isolated ground device.

NOTE: Includes one (1) 6TS Tile Shim.

Country of Origin: USA

INCLUDED

For Side Compartments:

- No Device Plates are included

For Center Compartment:

- No Device Plates are included

For Bottom Feed Compartment:

- One (1) 5PTHA 1/2-Gang Pass-Through Housing Assembly
- One (1) 1PTHA 1-Gang Pass-Through Housing Assembly
- One (1) 575CHA 1/2-Gang 3/4" Conduit Housing Assembly**

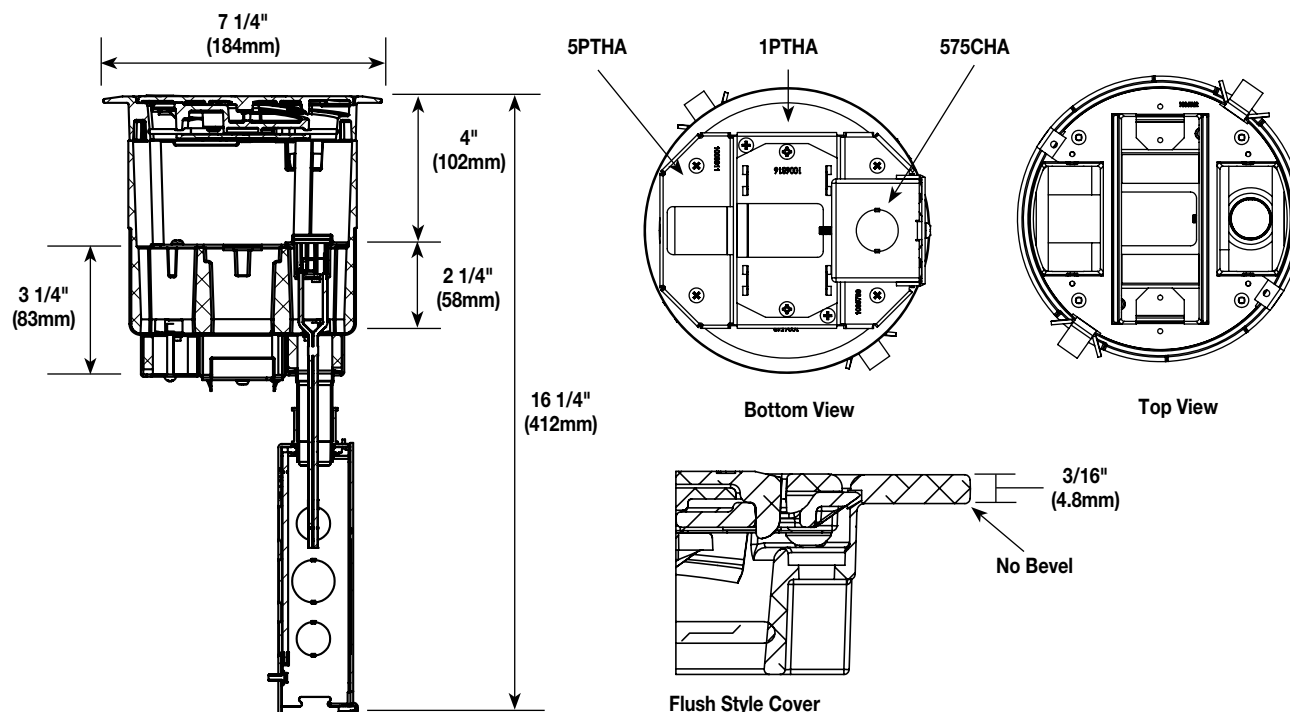

NOTE: For more information on Device Plates and Bottom Feed Plates and on the additional options available, see the Device Plates and Bottom Feed Plates sections found later in this document.

** Also includes junction box attached to the 3/4" conduit.

Evolution Series 6" Poke-Thru Devices Ordering Information

Catalog No./Item

6ATC2PAVBK
6ATC2PAVBS
6ATC2PAVBZ
6ATC2PAVGY
6ATC2PAVNB
6ATC2PAVAA
6ATC2PAVSB
6ATC2PAVSN

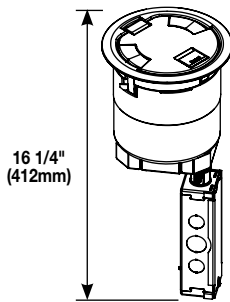

Description/Specifications

Recessed Prewired A/V Surface Style Poke-Thru Assembly –

- Designed to be installed in a concrete floor which has access in the ceiling of the floor below for running power, data and A/V services.
- Poke-thru device installs into a 6" (152mm) to a 6 1/8" (155mm) diameter hole.
- The unit comes complete with a surface style cover, one (1) pre-wired, pre-installed duplex receptacle and various low voltage and AV devices plates.
- All of the devices are recessed 4" (102mm) below the floor surface level.
- The surface style cover is an aluminum cover that is designed to sit on top of finished floor surfaces, such as: carpet, tile, wood, polished concrete or terrazzo.
- Covers are available in eight finishes
 - Five powder coat finishes: black (BK), gray (GY), brass (BS), nickel (NK), and bronze (BZ)
 - Brushed aluminum (AA), satin brass plated (SB), and satin nickel plated (SN)

NOTE: UL Fire Classified for up to 2-hour rated floors.

NOTE: Receptacles can be wired as a standard or isolated ground device.

Country of Origin: USA

INCLUDED

For Side Compartments:

- One (1) proprietary 20A Duplex Receptacle installed
- 682A Device Plate (Not shown)
- 68MAAP Device Plate (Not shown)

For Center Compartment:

- 6DEC Mounting Plate (Not shown)
- 6AAP Mounting Plate (Not shown)
- 6MAAP Device Plate (Not shown)

For Bottom Feed Compartment:

- One (1) 5PTHA 1/2-Gang Pass-Through Housing Assembly
- One (1) 1PTHA 1-Gang Pass-Through Housing Assembly
- One (1) 575CHA 1/2-Gang 3/4" Conduit Housing Assembly**

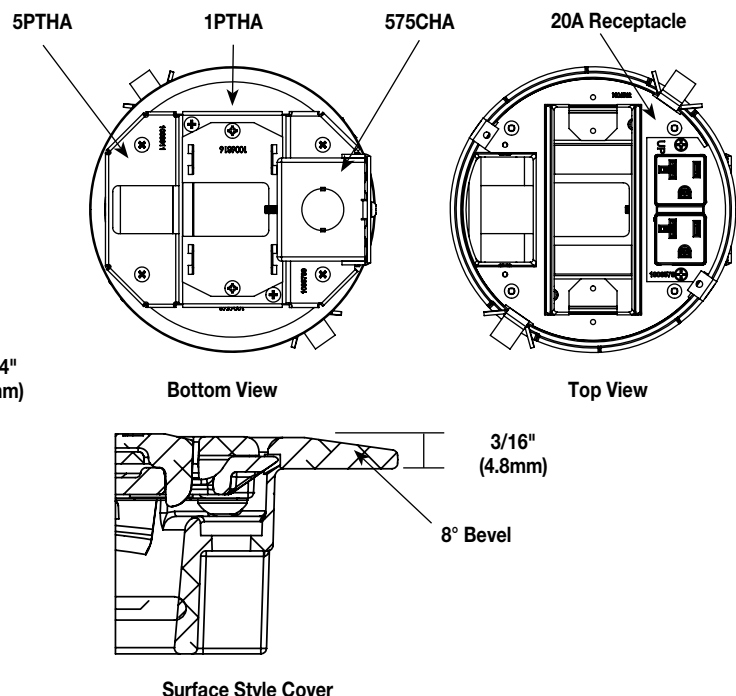
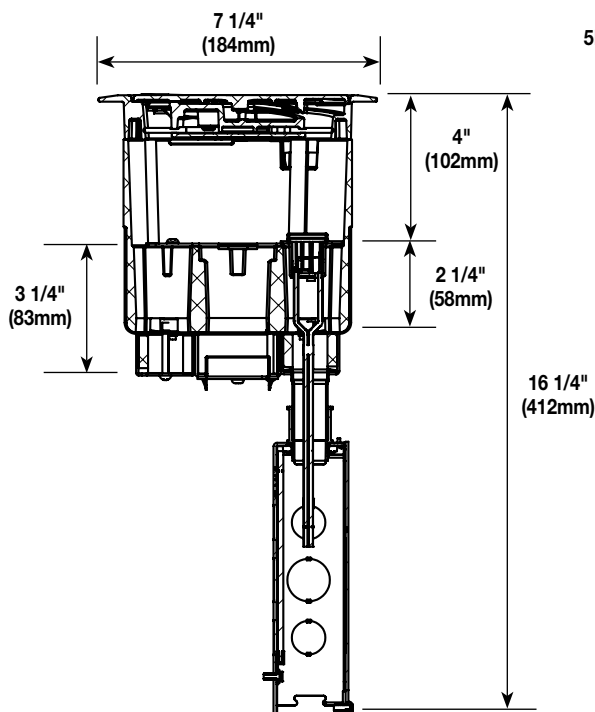

NOTE: For more information on Device Plates and Bottom Feed Plates and on the additional options available, see the Device Plates and Bottom Feed Plates sections found later in this document.

** Also includes junction box attached to the 3/4" conduit.

Evolution Series 6" Poke-Thru Devices Ordering Information

Catalog No./Item

6AT2PAVBK
6AT2PAVBS
6AT2PAVBZ
6AT2PAVGY
6AT2PAV NK
6AT2PAVAA
6AT2PAVSB
6AT2PAVSN

16 1/4"
(412mm)

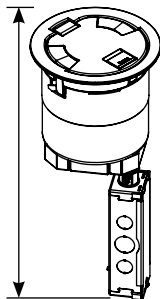

Description/Specifications

Recessed Prewired A/V Flush Style Poke-Thru Assembly –

- Designed to be installed in a concrete floor which has access in the ceiling of the floor below for running power, data and audio/video services.
- Poke-thru device installs into a 6" (152mm) to a 6 1/8" (155mm) diameter hole.
- The unit comes complete with a flush style cover, one (1) pre-wired, pre-installed duplex receptacle, and various low voltage and AV devices plates.
- All of the devices are recessed 4" (102mm) below the floor surface level.
- The flush style cover is an aluminum cover that is designed to sit flush with finished floor coverings such as: carpet, tile, or wood.
- Covers are available in eight finishes
 - Five powder coat finishes: black (BK), gray (GY), brass (BS), nickel (NK), and bronze (BZ)
 - Brushed aluminum (AA), satin brass plated (SB), and satin nickel plated (SN)

NOTE: UL Fire Classified for up to 2-hour rated floors.

NOTE: Receptacles can be wired as a standard or isolated ground device.

NOTE: Includes one (1) 6TS Tile Shim.

Country of Origin: USA

INCLUDED

For Side Compartments:

- One (1) proprietary 20A Duplex Receptacle installed
- 682A Device Plate
- 68MAAP Device Plate

For Center Compartment:

- 6DEC Mounting Plate
- 6AAP Mounting Plate
- 68MAAP Device Plate

For Bottom Feed Compartment:

- One (1) 5PTHA 1/2-Gang Pass-Through Housing Assembly
- One (1) 1PTHA 1-Gang Pass-Through Housing Assembly
- One (1) 575CHA 1/2-Gang 3/4" Conduit Housing Assembly**

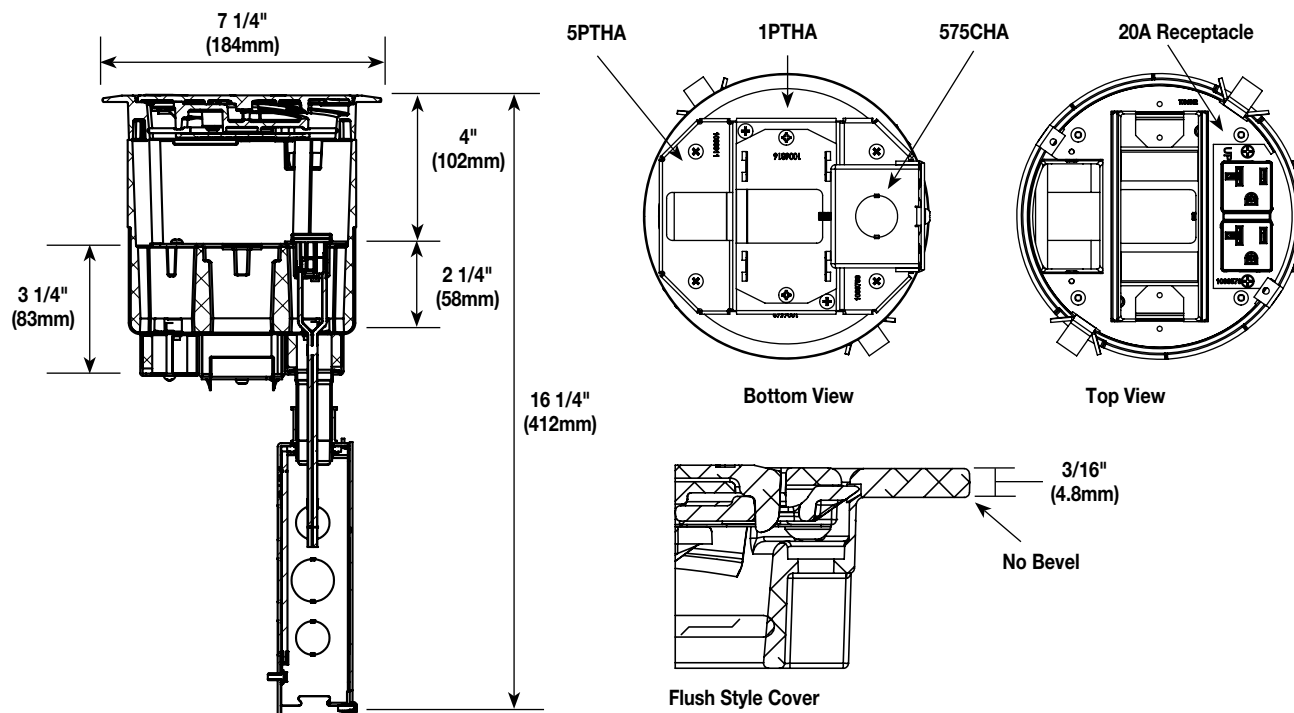

NOTE: For more information on Device Plates and Bottom Feed Plates and on the additional options available, see the Device Plates and Bottom Feed Plates sections found later in this document.

** Also includes junction box attached to the 3/4" conduit.

Evolution Series 6" Poke-Thru Devices Ordering Information

Catalog No./Item

6ATCFFBK
6ATCFFBS
6ATCFFBZ
6ATCFFGY
6ATCFFNK
6ATCFFAA

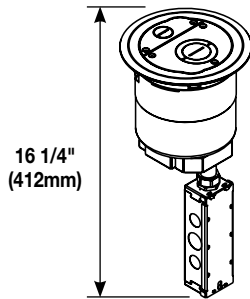

Description/Specifications

Furniture Feed Assembly with Surface Style Cover –

- Designed to be installed in a concrete floor which has access in the ceiling of the floor below for running power, data and A/V services.
- Poke-thru device installs into a 6" (152mm) to a 6 1/8" (155mm) diameter hole.
- The unit comes complete with a surface style cover that includes one (1) 3/4" trade size screw plug opening and one (1) concentric 2"-1 1/4" trade size screw plug opening.
- The surface style cover is an aluminum cover that is designed to sit on top of finished floor surfaces, such as: carpet, tile, wood, polished concrete or terrazzo.
- Covers are available in eight finishes
 - Five powder coat finishes: black (BK), gray (GY), brass (BS), nickel (NK), and bronze (BZ)
 - Brushed aluminum (AA)

NOTE: UL Fire Classified for up to 2-hour rated floors.

Country of Origin: USA

INCLUDED

For Side Compartments:

- No Device Plates are included

For Center Compartment:

- No Device Plates are included

For Bottom Feed Compartment:

- One (1) 5PTHA 1/2-Gang Pass-Through Housing Assembly
- One (1) 15FFHA 1-Gang Pass-Through Housing Assembly
- One (1) 575CHA 1/2-Gang 3/4" Conduit Housing Assembly**

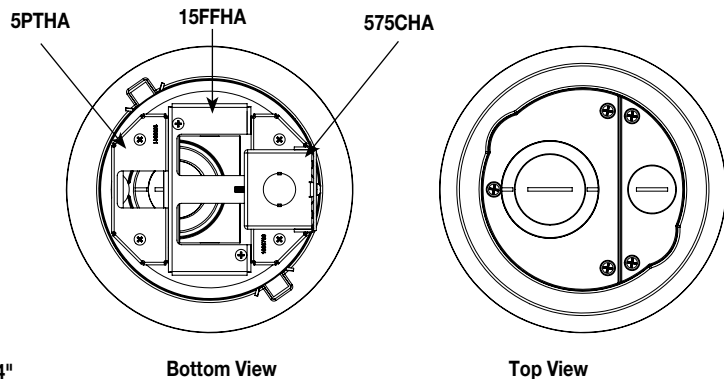
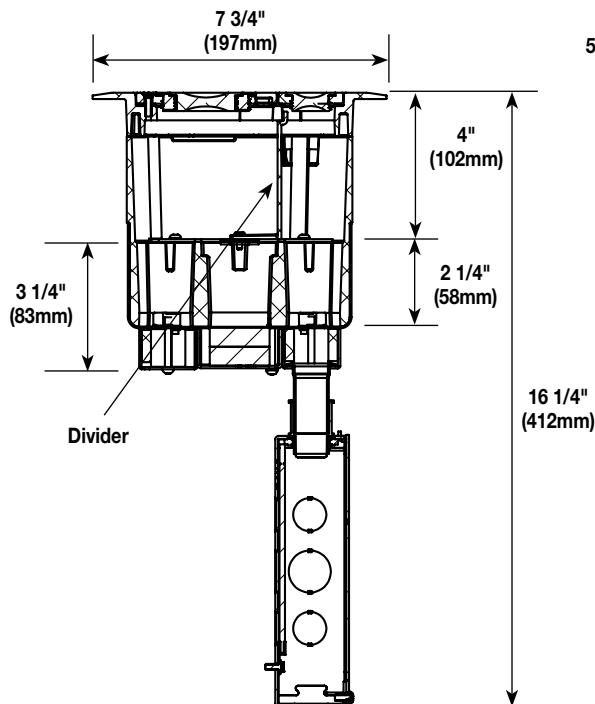

NOTE: For more information on Device Plates and Bottom Feed Plates and on the additional options available, see the Device Plates and Bottom Feed Plates sections found later in this document.

** Also includes junction box attached to the 3/4" conduit.

Evolution Series 6" Poke-Thru Devices Ordering Information

Catalog No./Item

Description/Specifications

6STC

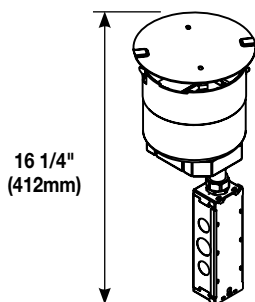

Recessed Unwired Poke-Thru Stem Assembly –

- Designed to be installed in a concrete floor which has access in the ceiling of the floor below for running power, data and A/V services.
- Poke-thru device installs into a 6" (152mm) to a 6 1/8" (155mm) diameter hole.
- The unit comes complete with a disposable sheet metal cover, and three (3) empty compartments that are recessed 4" (102mm) below the floor surface level and can be configured to accept power, data, or audio/video devices.
- Designed to work with the 6CTC2, 6CT2 and 6CFFTC style covers.

Country of Origin: USA

NOTE: UL Fire Classified for up to 2-hour rated floors.

NOTE: Receptacles can be wired as a standard or isolated ground device.

INCLUDED

For Side Compartments:

- No Device Plates are included

For Center Compartment:

- No Device Plates are included

For Bottom Feed Compartment:

- One (1) 5PTHA 1/2-Gang Pass-Through Housing Assembly
- One (1) 1PTHA 1-Gang Pass-Through Housing Assembly
- One (1) 575CHA 1/2-Gang 3/4" Conduit Housing Assembly**

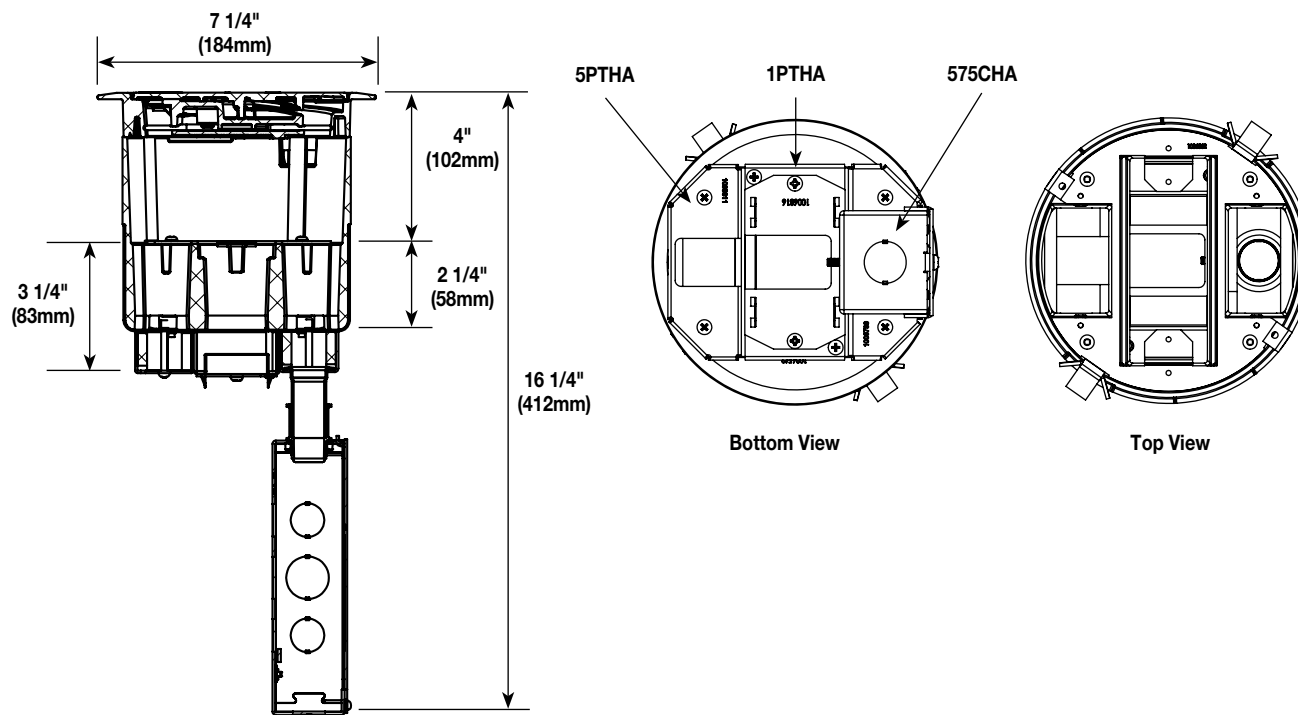

NOTE: For more information on Device Plates and Bottom Feed Plates and on the additional options available, see the Device Plates and Bottom Feed Plates sections found later in this document.

** Also includes junction box attached to the 3/4" conduit.

Evolution Series 6" Poke-Thru Devices Ordering Information

Catalog No./Item	Description/Specifications
------------------	----------------------------

6STCPAV

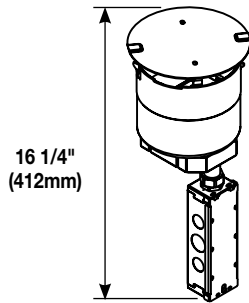

NOTE: UL Fire Classified for up to 2-hour rated floors.

NOTE: Receptacles can be wired as a standard or isolated ground device.

Recessed Prewired A/V Poke-Thru Stem Assembly –

- Designed to be installed in a concrete floor which has access in the ceiling of the floor below for running power, data and A/V services.
- Poke-thru device installs into a 6" (152mm) to a 6 1/8" (155mm) diameter hole.
- The unit comes complete with a disposable sheet metal cover, one (1) pre-wired, pre-installed duplex receptacle and various low voltage and AV devices plates.
- All of the devices are recessed 4" (102mm) below the floor surface level.
- Designed to work with the 6CTC2 and 6CT2 style covers.

Country of Origin: USA

INCLUDED

For Side Compartments:

- One (1) proprietary 20A Duplex Receptacle installed
- 682A Device Plate
- 68MAAP Device Plate

For Center Compartment:

- 6DEC Mounting Plate
- 6AAP Mounting Plate
- 68MAAP Device Plate

For Bottom Feed Compartment:

- One (1) 5PTHA 1/2-Gang Pass-Through Housing Assembly
- One (1) 1PTHA 1-Gang Pass-Through Housing Assembly
- One (1) 575CHA 1/2-Gang 3/4" Conduit Housing Assembly**

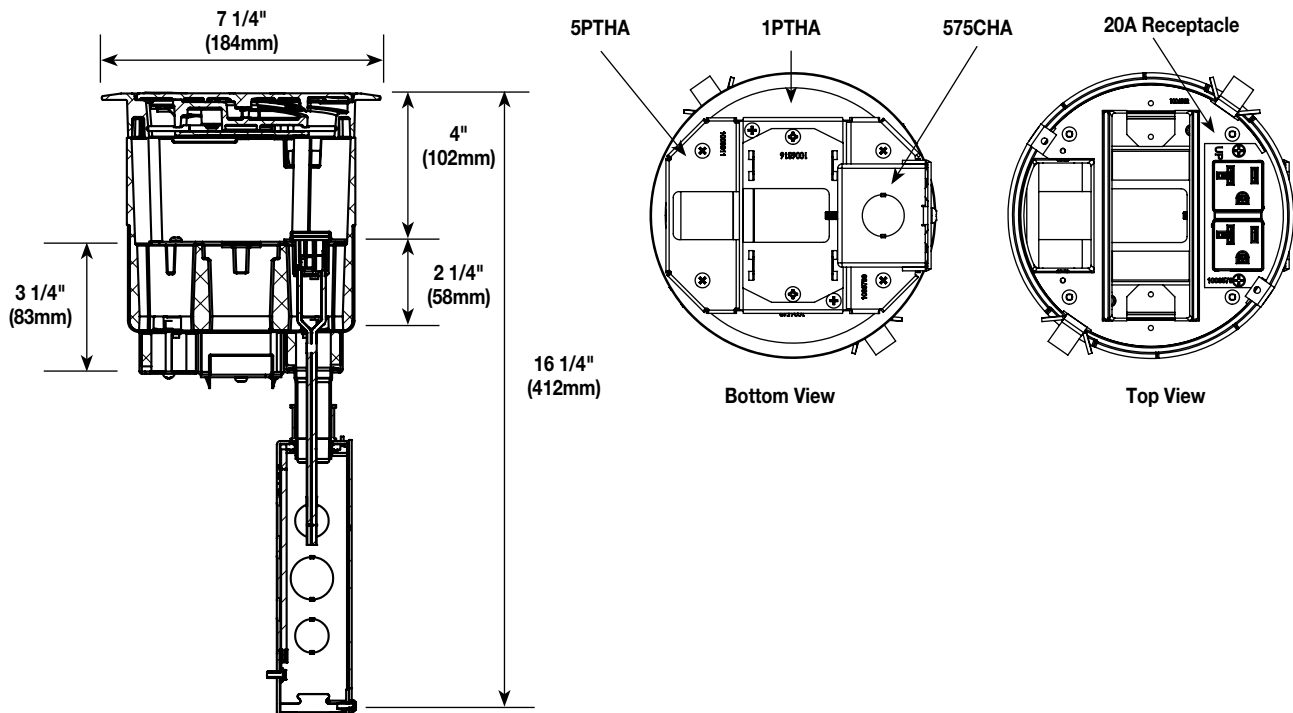

NOTE: For more information on Device Plates and Bottom Feed Plates and on the additional options available, see the Device Plates and Bottom Feed Plates sections found later in this document.

** Also includes junction box attached to the 3/4" conduit.

Evolution Series 6" Poke-Thru Devices Ordering Information

Catalog No./Item	Description/Specifications
6STCP	<p>Recessed Prewired Poke-Thru Stem Assembly –</p> <ul style="list-style-type: none"> Designed to be installed in a concrete floor which has access in the ceiling of the floor below for running power, data and A/V services. Poke-thru device installs into a 6" (152mm) to a 6 1/8" (155mm) diameter hole. The unit comes complete with a disposable sheet metal cover, two (2) pre-wired, pre-installed duplex receptacles and various low voltage devices plates. All of the devices are recessed 4" (102mm) below the floor surface level. Designed to work with the 6CTC2 and 6CT2 style covers. <p>Country of Origin: USA</p> <p>INCLUDED</p> <p>For Side Compartments:</p> <ul style="list-style-type: none"> Two (2) proprietary 20A Duplex Receptacles installed <p>For Center Compartment:</p> <ul style="list-style-type: none"> One (1) 6ACT8A Mounting Plate One (1) 6TRAC Mounting Plate One (1) 6SER Mounting Plate <p>For Bottom Feed Compartment:</p> <ul style="list-style-type: none"> One (1) 5BLH 1/2-Gang Blank Housing* One (1) 1PTHA 1-Gang Pass-Through Housing Assembly One (1) 575CHA 1/2-Gang 3/4" Conduit Housing Assembly**

NOTE: UL Fire Classified for up to 2-hour rated floors.

NOTE: Receptacles can be wired as a standard or isolated ground device.

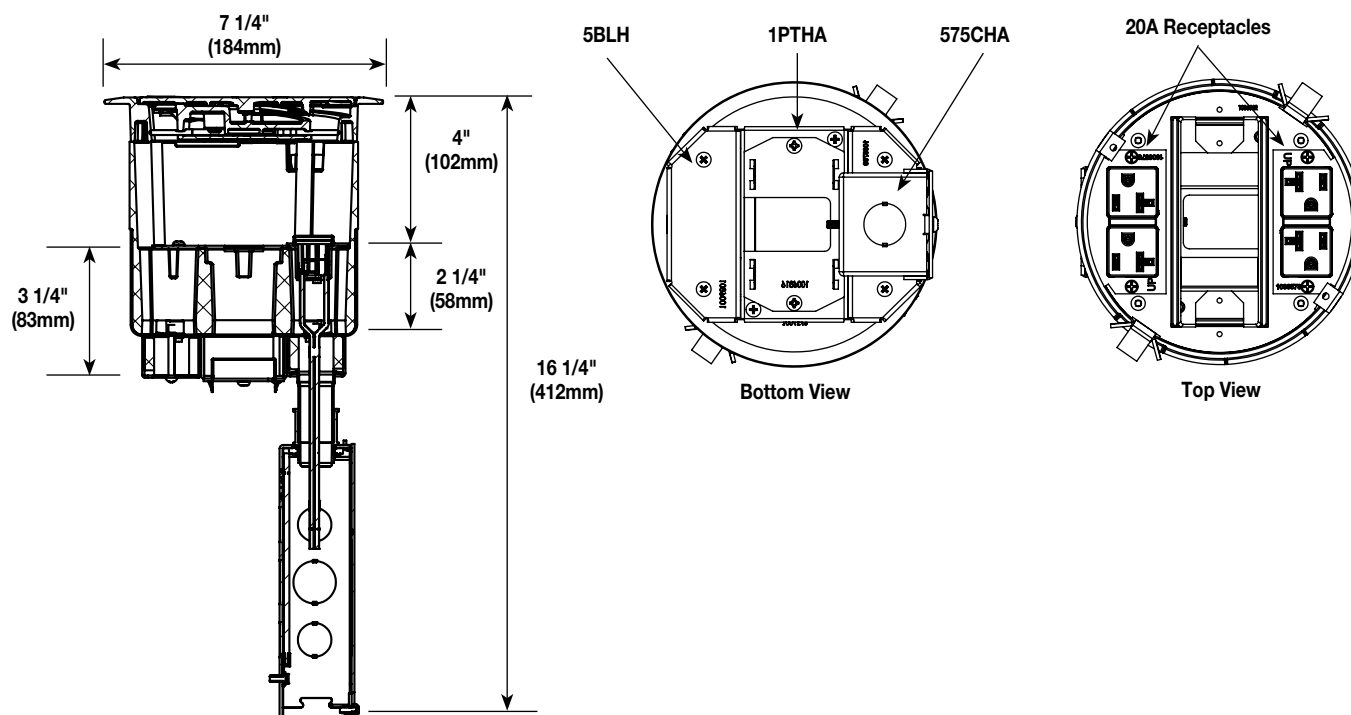

NOTE: For more information on Device Plates and Bottom Feed Plates and on the additional options available, see the Device Plates and Bottom Feed Plates sections found later in this document.

** Also includes junction box attached to the 3/4" conduit.

Evolution Series 6" Poke-Thru Devices Ordering Information

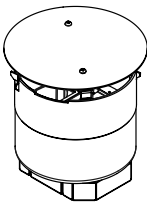
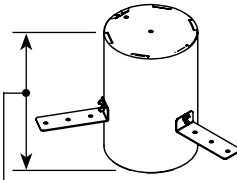
Catalog No./Item	Description/Specifications	Catalog No./Item	Description/Specifications
ABPLUG6	<p>Abandonment Plug Assembly – Complete abandonment plug assembly for 6" opening. Assembly includes intumescent fire stop material to maintain a 2 hour fire rating of the floor.</p>  <p>Country of Origin: USA</p>	6PPS	<p>6" Pre-Pour Poke-Thru Sleeve – Nonmetallic sleeve attaches to structural steel or plywood decking and maintains 6"-6 1/8" diameter cast in core hole. Unit includes three (3) attachment legs, two (2) end caps and three (3) thumb screws.</p>  <p>9 15/16" (252mm)</p> <p>Country of Origin: USA</p>

Evolution Series 6" Poke-Thru Devices Cover Assemblies Ordering Information

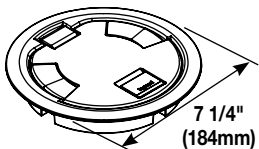
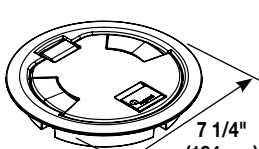
Catalog No./Item	Description/Specifications	Catalog No./Item	Description/Specifications
6CTC2BK 6CTC2BS 6CTC2GY 6CTC2NK 6CTC2BZ 6CTC2AA 6CTC2SB 6CTC2SN	<p>Surface Style Cover Assembly – Low profile cover designed to attach to the 6STC, 6STCP, and 6STCPAV Poke-Thru Stem Assemblies. Each cover is made from die-cast aluminum materials and equipped with a durable hinge which allows the cover to rotate open 180°, two (2) slide egress doors that lock in the open position and auto close around the cables when the covers are closed, an 8° beveled edge that meets ADA guidelines and reduces tripping hazards. These covers are designed to sit on top of finished floor surfaces such as: carpet, tile, wood, polished concrete and terrazzo. Available in five (5) aesthetic powder coated finishes: black (BK), brass (BS), gray (GY), nickel (NK), bronze (BZ) and three metal finishes: brushed aluminum (AA), satin brass plated (SB) and satin nickel plated (SN).</p>  <p>7 1/4" (184mm)</p> <p>Country of Origin: India or Mexico</p>	6CTC2BKTR 6CTC2BSTR 6CTC2GYTR 6CTC2NKTR 6CTC2BZTR 6CTC2AATR 6CTC2SBTR 6CTC2SNTR	<p>Tamper-Resistant Surface Style Cover Assembly – Low profile cover designed to attach to the 6STC, 6STCP, and 6STCPAV Poke-Thru Stem Assemblies. Each cover is made from die-cast aluminum materials and equipped with a tamper-resistant screw to keep out unauthorized personnel, a durable hinge which allows the cover to rotate open 180°, two (2) slide egress doors that lock in the open position and auto close around the cables when the covers are closed, an 8° beveled edge that meets ADA guidelines and reduces tripping hazards. These covers are designed to sit on top of finished floor surfaces such as: carpet, tile, wood, polished concrete and terrazzo. Available in five (5) aesthetic powder coated finishes: black (BK), brass (BS), gray (GY), nickel (NK), bronze (BZ) and three metal finishes: brushed aluminum (AA), satin brass plated (SB) and satin nickel plated (SN).</p>  <p>7 1/4" (184mm)</p> <p>Country of Origin: India or Mexico</p>

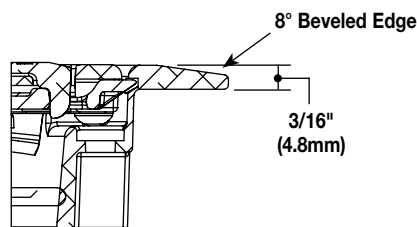

NOTE: All surface style poke-thru devices come with a transition angle to aid in the change in floor elevation.

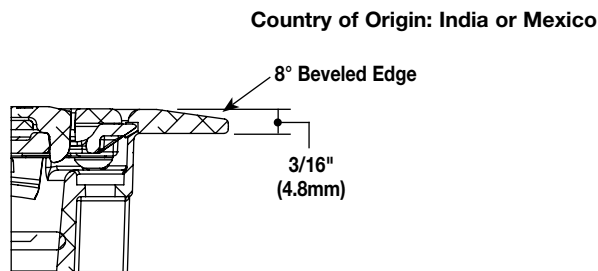

NOTE: All surface style poke-thru devices come with a transition angle to aid in the change in floor elevation.

Evolution Series 6" Poke-Thru Devices Cover Assemblies Ordering Information

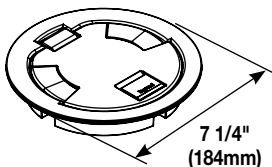
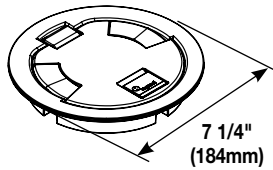
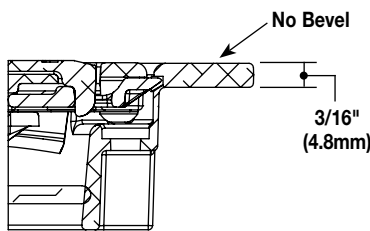
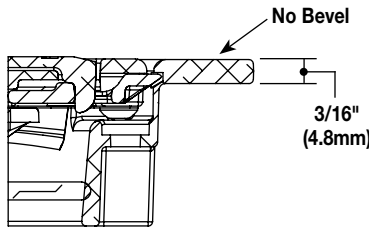
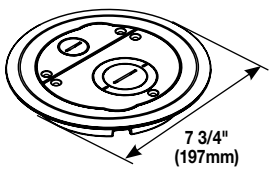
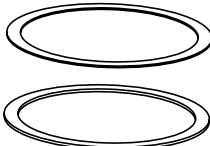
Catalog No./Item	Description/Specifications	Catalog No./Item	Description/Specifications
6CT2BK 6CT2BS 6CT2GY 6CT2NK 6CT2BZ 6CT2AA 6CT2SB 6CT2SN	<p>Flush Style Cover Assembly – Low profile covers that are designed to attach to the 6STC, 6STCP, and 6STCPAV Poke-Thru Stem Assemblies. Each cover is made from die-cast aluminum materials and equipped with a durable hinge which allows the cover to rotate open 180°, two (2) slide egress doors that lock in the open position and auto close around the cables when the covers are closed. These covers are designed to sit flush with finished floor coverings such as: carpet, tile, and wood. Available in five (5) aesthetic powder coated finishes: black (BK), brass (BS), gray (GY), nickel (NK), bronze (BZ) and three metal finishes: brushed aluminum (AA), satin brass plated (SB) and satin nickel plated (SN).</p> <p>Country of Origin: India or Mexico</p>	6CT2BKTR 6CT2BSTR 6CT2GYTR 6CT2NKTR 6CT2BZTR 6CT2AATR 6CT2SBTR 6CT2SNTR	<p>Tamper-Resistant Flush Style Cover Assembly – Low profile covers that are designed to attach to the 6STC, 6STCP, and 6STCPAV Poke-Thru Stem Assemblies. Each cover is made from die-cast aluminum materials and equipped with a tamper-resistant screw to keep out unauthorized personnel, a durable hinge which allows the cover to rotate open 180°, two (2) slide egress doors that lock in the open position and auto close around the cables when the covers are closed. These covers are designed to sit flush with finished floor coverings such as: carpet, tile, and wood. Available in five (5) aesthetic powder coated finishes: black (BK), brass (BS), gray (GY), nickel (NK), bronze (BZ) and three metal finishes: brushed aluminum (AA), satin brass plated (SB) and satin nickel plated (SN).</p> <p>Country of Origin: India or Mexico</p>
			
			
<p>NOTE: Includes 6TS Tile Shim.</p>		<p>NOTE: Includes 6TS Tile Shim.</p>	
6CFFTCBK 6CFFTCBS 6CFFTCGY 6CFFTCNK 6CFFTCBZ 6CFFTCOA	<p>Furniture Feed Cover Assembly – Surface style, die-cast aluminum cover assembly, with one (1) 3/4" trade size screw plug opening, and one (1) concentric 2"-1 1/4" trade size screw plug opening. Cover assembly is available in five (5) powder coated finishes: black (BK), gray (GY), nickel (NK), brass (BS), bronze (BZ) and also available in Brushed Aluminum (AA). 6CFFTC Series Cover Assemblies designed for use with 6STC Poke-Thru Stem Assembly. Includes one (1) 3/4" and one (1) 2" trade size conduit fittings and one (1) divider to separate services.</p> <p>Country of Origin: USA</p>	6TS	<p>Tile Shim – Used for floor coverings greater than 3/16" (4.8mm). The 6TS will allow the top surface of the cover to be flush with the finished floor. Includes: six (6) 1/16" (1.6mm) thick shims. Up to a total of 3/8" (9.5mm) of adjustment.</p> <p>Country of Origin: USA</p>
			

Evolution Series 6" Poke-Thru Devices Center Mount Device Plates Ordering Information

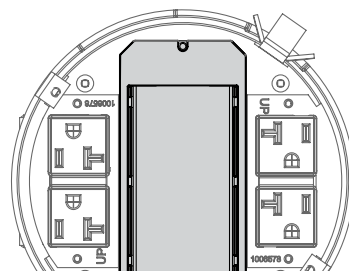
Catalog No./Item	Description/Specifications	Catalog No./Item	Description/Specifications
6AAP	Device Mounting Plate – Device plate that will accept up to two (2) Extron® Electronics AAP style plates. For use in the center compartment only. Devices supplied by others. Country of Origin: USA	6MOS	Mosaic Device Plate – Device plate will accept two (2) standard (45mm x 45mm) or one (1) standard (45mm x 90mm) Mosaic style device(s). Devices supplied by others. Country of Origin: USA NOTE: Not designed to accept adorne style devices.
6ACT8A	Device Mounting Plate – Device plate that will accept up to eight (8) ports of communication devices. For use in the center compartment only. Devices supplied by others. Country of Origin: USA	6MOSBS	Mosaic British Standard Device Plate – Device plate will accept two (2) Mosaic British standard devices (45mm x 45mm). For use in the center compartment only. Devices supplied by others. Country of Origin: USA NOTE: Not designed to accept adorne style devices.
6B	Device Mounting Plate – Device plate used to blank off center compartment, when no devices are used. Country of Origin: USA	6S1	Device Mounting Plate – Receptacle opening 1 3/8" (35mm). For use in the center compartment only. For 6" poke-thru units only. Country of Origin: USA
6DEC	Device Mounting Plate – Device plate that will accept Decorator style devices such as 20A receptacles, GFCIs, 106 adapters or A/V devices. For use in the center compartment only. Devices supplied by others. Country of Origin: USA	6S2	Device Mounting Plate – Receptacle opening 1 9/16" (40mm). For use in the center compartment only. For 6" poke-thru units only. Country of Origin: USA
6DP	Device Mounting Plate – Device plate that will accept standard 15A or 20A duplex receptacle, duplex Turnlok receptacle or 106 data adapter. For use in the center compartment only. Devices supplied by others. Country of Origin: USA	6SER	Device Mounting Plate – Device plate that will accept up to four (4) Ortronics® Series II dual modular inserts. For use in the center compartment only. Devices supplied by others. Country of Origin: USA
6MAAP	Device Mounting Plate – Device plate that will accept up to six (6) Legrand AVIP or Extron® Electronics MAAP style plates. For use in the center compartment only. Devices supplied by others. Country of Origin: USA	6TRAC	Device Mounting Plate – Device plate that will accept up to eight (8) Ortronics® TracJack devices. For use in the center compartment only. Devices supplied by others. Country of Origin: USA
6MAAP2A	Device Mounting Plate – Combination device plate that will accept up to three (3) Legrand AVIP or Extron® Electronics MAAP style plates, and up to two (2) ports of communication devices. For use in the center compartment only. Devices supplied by others. Country of Origin: USA	6AT Center Mount Device Plate Mounting Location	<p>Mounting plates on this page can be installed in the shaded location indicated in this illustration.</p> 

Evolution Series 6" Poke-Thru Devices Side Mount Device Plates Ordering Information

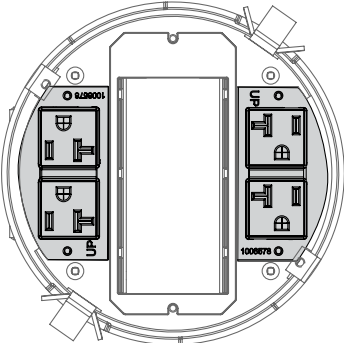
Catalog No./Item	Description/Specifications	Catalog No./Item	Description/Specifications
68REC	<p>20A Duplex Receptacles – Two (2) proprietary 20A duplex power receptacles with mounting plates. Designed to fit into the 6", 8" and 10" Poke-Thru Devices. Receptacle can be wired as a standard or isolated ground device.</p> <p>Country of Origin: USA</p>	682A	<p>Device Mounting Plate – Device plate that will accept up to two (2) ports of communication devices. For use in either of the two side compartments only. Not for use in the center compartment. Communication devices supplied by others.</p> <p>Country of Origin: USA</p>
68B	<p>Device Mounting Plate – Blank plate. Used to blank off either of the side compartments when no devices or cabling are to be used.</p> <p>Country of Origin: USA</p>	68REC-CTRL*	<p>Controlled Receptacle – One (1) 20A proprietary duplex receptacle marked with a permanent controlled receptacle marking .</p> <p>Country of Origin: USA</p>
68MAAP	<p>Device Mounting Plate – Device plate that will accept up to two (2) Legrand AVIP or Extron® Electronics MAAP device plates. For use in either of the two side compartments only. Not for use in the center compartment. Extron Devices supplied by others.</p> <p>Country of Origin: USA</p>	682A-PT	<p>Device Plate – Device plate that allows for communication cabling to pass through. Includes one (1) rectangular adapter ring.</p> <p>Country of Origin: USA</p>
68REC-25	<p>20A Duplex Receptacles – Two (2) proprietary 20A duplex power receptacles with mounting plates and 25' leads. Designed to fit into the 6", 8" and 10" Poke-Thru Devices. Receptacle can be wired as a standard or isolated ground device.</p> <p>Country of Origin: USA</p>	6AT Side Mount Device Plates Mounting Locations	<p>Device Plates in this section can be installed in the shaded locations indicated in this illustration.</p> 

Evolution Series 6" Poke-Thru Devices Bottom Feed Device Plates Ordering Information

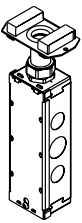
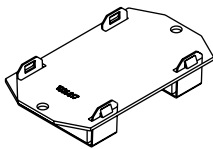
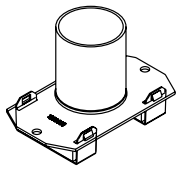
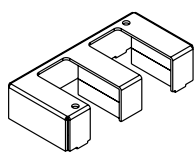
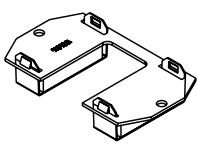
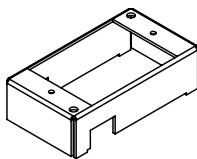
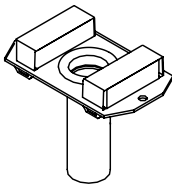
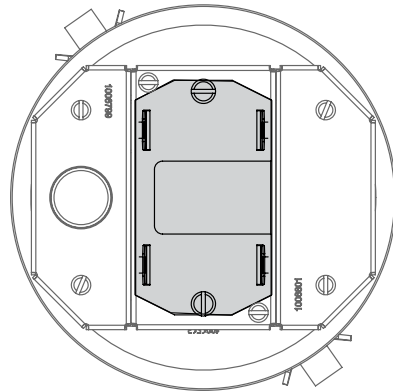
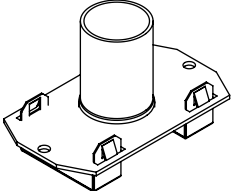
Catalog No./Item	Description/Specifications	Catalog No./Item	Description/Specifications
175CHA	 <p>Bottom Housing Assembly – One-gang 3/4" trade size conduit housing assembly. Includes junction box attached to 3/4" trade size conduit for electrical power connections. For use in the center compartments of 6", 8" and 10" poke-thru devices.</p> <p>Country of Origin: USA</p> <p>NOTE: When using on a 6ATCFF Furniture Feed unit, 1BHA (sold separately) is required.</p>	1BLH	 <p>Bottom Housing Assembly – One-gang blank housing assembly. Designed to blank off compartment when no cable pass through is required. For use in the center compartments of 6", 8" and 10" poke-thru devices.</p> <p>Country of Origin: USA</p> <p>NOTE: When using on a 6ATCFF Furniture Feed unit, 1BHA (sold separately) is required.</p>
1125CHA	 <p>Bottom Housing Assembly – One-gang 1 1/4" trade size conduit housing assembly. For use in the center compartments of 6", 8" and 10" poke-thru devices.</p> <p>Country of Origin: USA</p> <p>NOTE: When using on a 6ATCFF Furniture Feed unit, 1BHA (sold separately) is required.</p>	15FFHA	 <p>Bottom Housing Assembly – One and a half-gang pass through conduit housing assembly. Used for furniture feed applications on the center compartment only. Only for use with 6" poke-thru units.</p> <p>Country of Origin: USA</p>
1PTHA	 <p>Bottom Housing Assembly – One-gang pass through housing assembly. Designed to allow pass through of communication cables when no conduit is required. For use in the center compartments of 6", 8" and 10" poke-thru devices.</p> <p>Country of Origin: USA</p> <p>NOTE: When using on a 6ATCFF Furniture Feed unit, 1BHA (sold separately) is required.</p>	1BHA	 <p>Bottom Housing Assembly – One-gang bottom housing assembly. Designed to accept 175CHA, 1125CHA, 1PTHA, 1100CHA and 1BLH plates. Only for use with 6" poke-thru units.</p> <p>Country of Origin: USA</p>
175CHA-LJB	 <p>Bottom Housing Assembly – One-gang 3/4" trade size conduit housing assembly. For use in the center compartments of 6", 8" and 10" poke-thru devices.</p> <p>Country of Origin: USA</p> <p>NOTE: When using on a 6ATCFF Furniture Feed unit, 1BHA (sold separately) is required.</p>	<p>6AT Bottom Feed Center Mount Device Plate Location</p> <p>All bottom housing assemblies on this page can be installed in the shaded locations indicated in these illustrations.</p> 	
1100CHA	 <p>Bottom Housing Assembly – One-gang 1" trade size conduit housing assembly. For use in the center compartments of 6", 8" and 10" poke-thru devices.</p> <p>Country of Origin: USA</p> <p>NOTE: When using on a 6ATCFF Furniture Feed unit, 1BHA (sold separately) is required.</p>	<p>CAUTION: Receptacle supplied with this Poke-Thru is not suitable for direct field wiring. Contact manufacturer for replacement. Field modifications will void UL Listing and Classification. Replacement receptacle is limited to this manufacturers' Catalog No 68REC.</p>	

CAUTION: Receptacle supplied with this Poke-Thru is not suitable for direct field wiring. Contact manufacturer for replacement. Field modifications will void UL Listing and Classification. Replacement receptacle is limited to this manufacturers' Catalog No 68REC.

Evolution Series 6" Poke-Thru Devices Bottom Feed Device Plates Ordering Information

Catalog No./Item	Description/Specifications	Catalog No./Item	Description/Specifications
5PTHA	<p>Bottom Housing Assembly – Half-gang pass through housing assembly. Designed to allow pass through of communication cables when no conduit is required. For use in 6" and 8" poke-thru devices.</p> <p>Country of Origin: USA</p>	575CHA	<p>Bottom Housing Assembly – Half-gang 3/4" trade size conduit housing assembly. Includes junction box attached to 3/4" trade size conduit for electrical power connections. For use in 6" and 8" poke-thru devices.</p> <p>Country of Origin: USA</p>
5BLH	<p>Bottom Housing Assembly – Half-gang blank housing assembly. Designed to blank off compartment when no cable pass through is required. For use on side compartments only. For use in 6" and 8" poke-thru devices. Includes tunnels for 6" and 8" poke-thru devices.</p> <p>Country of Origin: USA</p>	6AT Bottom Feed Side Mount Device Plate Mounting Locations	<p>Device Plates in this section can be installed in the shaded locations indicated in this illustration.</p>
152CHA	<p>Bottom Housing Assembly – One and a half-gang 2" trade size conduit housing assembly. For use in 6" poke-thru devices. When 152CHA is used, the center and outer compartment are the same service and cannot be divided.</p> <p>Country of Origin: USA</p>		

NOTE: All brand and product names referenced in this document are registered trademarks or trademarks of their respective holders.



NOTE: The paper used to print this document is an environmentally responsible paper with 10% post consumer waste, with FSC and SFI Chain of Custody certifications, Lacey Act complaint. 100% of the electricity used to manufacture Flo sheets is generated with Green-e certified renewable energy.



Legrand, North America
60 Woodlawn Street
West Hartford, CT 06110
1.877.BY.LEGRAND (295.3472)
www.legrand.us

Canada
905.738.9195
www.legrand.ca

FOLLOW US



Recessed Floor Boxes for Concrete & Wood Floors

Resource RFB® Series of Floor Boxes are versatile recessed activation solutions that provide power, communication and/or audio/video services to open space areas, or directly to workstations. Resource RFB Series Floor Boxes are available in two- to six-gang models with a variety of aesthetic cover options including colors and profiles available.

Resource RFB Series Floor Boxes have many applications, including schools, financial institutions, commercial office buildings, hospitality and residences.



Protection from water, dirt, and debris.

RFB4 Series Floor Box with the new FloorPort Activation Cover.

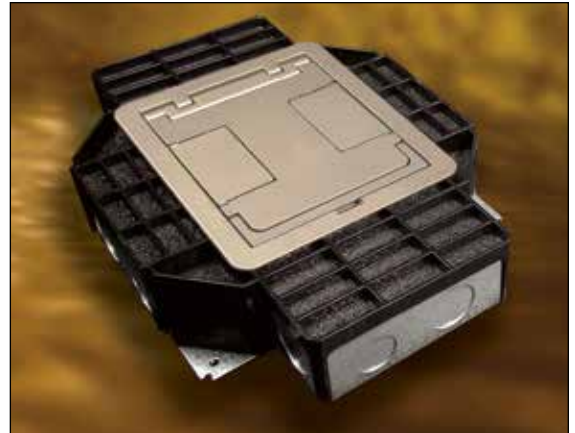

FEATURES & BENEFITS

- **RFB6 & RFB6E have independent wiring compartments that allow capacity for up to six duplex receptacles and/or communication services.** Reduces overall cost by providing for most cabling requirements.
- **The RFB4 has three versions for various applications.** A cast iron version to meet on grade requirements, a steel version to reduce installation cost on above grade floors, and a shallow steel version that provides flexibility with varying concrete depths.
- **Fully adjustable before and after the concrete pour.** Labor savings by adapting to various pour depths and conditions.
- **Range of conduit sizes.** Allows for most conduit schemes, even feed through capability, which saves time and money during installation. KOs range from 1/2" to 2" trade size.
- **Triple service boxes.** Accommodate power, communication and/or audio/video devices which reduces the need for multiple boxes.
- **Accepts round Evolution™ Series Covers.** RFB4E Series Floor Box accept the round 6" Evolution™ Series Covers while RFB6E Series Floor Box accepts the round 8" Evolution™ Series Covers increasing the ability to match aesthetics throughout the building.
- **RFB2 & RFB4 shallow versions allow pass-around tunneling.** Flexibility in design to have adjacent compartments wired together.
- **Redesigned FloorPort Activation Covers.** Provides TopGuard protection from water, dirt and debris plus added strength and durability. Now available in brushed aluminum and five decorative powder coat finishes: Black, Brass, Nickel, Gray and Bronze.
- **Wide variety of mounting brackets.** Can adapt to most power and communication needs. Reduces overall life cycle cost.
- **RFB4E and RFB6E Series Floor Boxes available for bare concrete and terrazzo floors.** By using RFB4E-CTR or RFB6E-CTR Rings (sold separately) these boxes can be installed into bare concrete or terrazzo floors with a clean, aesthetic finish.
- **Datacom connectivity options.** Accepts industry standard and proprietary devices from a wide range of manufacturers to provide a seamless and aesthetically pleasing interface for voice, data, audio, and video applications at the point-of-use. A wide selection of data and adapter options are available for use with Ortronics® TracJack™ and Series II devices.
- **2" Conduit Hub.** By using 2HUB with the RFB4E Series Floor Box (sold separately) a greater capacity of pre-terminated cables can be brought in the a shallower box. Increasing the functionality and reducing concrete pours.
- **Installs in both concrete and wood floors.** Provides the first recessed wood floor box for both commercial and residential applications. Available for RFB2, RFB4 and RFB6E Series Floor Boxes.
- **Lightweight "slab-on-grade" version.** Special fusion-bonded epoxy corrosion resistant paint finish allows for slab-on-grade use without the weight of cast iron material. Available in RFB2, RFB4E, RFB6 and RFB6E Series Floor Boxes.
- **Accepts Floorport™ Activation Covers.** Allows a consistent aesthetic finish for the RFB2, RFB4 & RFB6 Series Recessed Floor Boxes.
- **Buy America Act/NAFTA versions.** FloorPort Service Fittings are now available in versions that meet the Buy America Act/NAFTA requirements.
- **UL Listed to U.S. and Canadian safety standards for tile, terrazzo, carpet and wood floors.**



Download this product's PEP ecopassport environmental product declaration at www.legrand.us/resources-and-downloads. This declaration conforms with ISO 14025 and 14040 and is in alignment with EN 15804.

Resource RFB Series Floor Box Selection Guide

Box Model	Install Floor Type:		Box Type:	Box Capacity:	Depth Behind Plates:	A/V Compatibility	Trade Size Conduit Feed:	Cover Style	Country of Origin	Adjustability
RFB2	Yes	Yes	Above Grade	2 Gangs	3" [76mm]	<div style="display: flex; align-items: center; justify-content: center;"> <div style="margin-right: 10px;">↑</div> <div style="text-align: center;"> Legrand AVIP, Altinex Intera, Extron AAP, MAAP & Decorator, Ortronics Series II </div> <div style="margin-left: 10px;">↓</div> </div>	1/2" – 1 1/4"	FloorPort	Mexico	<div style="display: flex; align-items: center; justify-content: center;"> <div style="margin-right: 10px;">↑</div> <div style="text-align: center;">Fully Adjustable</div> <div style="margin-left: 10px;">↓</div> </div>
RFB2-SS	Yes	Yes	Above Grade	2 Gangs	3" [76mm]		1/2" – 3/4"	FloorPort	Mexico	
RFB2-OG	Yes	Yes	On-Grade	2 Gangs	3" [76mm]		1/2" – 1 1/4"	FloorPort	Mexico	
RFB4	Yes	No	Above Grade	4 Gangs	2" [51mm]		1/2" – 1 1/4"	FloorPort	Mexico	
RFB4-4DB	Yes	No	Above Grade	4 Gangs	2" [51mm]		1/2" – 1 1/4"	FloorPort	Mexico	
RFB4-SS	Yes	No	Above Grade	4 Gangs	2" [51mm]		1/2" – 1"	FloorPort	Mexico	
RFB4-CI-1	Yes	No	On-Grade	4 Gangs	2" [51mm]		1" – 1 1/4"	FloorPort	China	
RFB4-CI-1-NA	Yes	No	On-Grade	4 Gangs	2" [51mm]		1" – 1 1/4"	FloorPort	USA	
RFB4E	Yes	No	Above Grade	4 Gangs	3 1/2" [89mm]		3/4" – 2"	Evolution 6CT2, 6CTC2 & 6CFFTC Series	Mexico	
RFB4E-OG	Yes	No	On-Grade	4 Gangs	3 1/2" [89mm]		3/4" – 2"		Mexico	
RFB6	Yes	Yes	Above Grade	6 Gangs	3 1/4" [83mm]		3/4" – 1 1/4"	FloorPort	Mexico	
RFB6-OG	Yes	Yes	On-Grade	6 Gangs	3 1/4" [83mm]		3/4" – 1 1/4"	FloorPort	Mexico	
RFB6E	Yes	Yes	Above Grade	6 Gangs	3 1/4" [83mm]		3/4" – 1 1/4"	Evolution 8CT2 & 8CTC2 Series	Mexico	
RFB6E-OG	Yes	Yes	On-Grade	6 Gangs	3 1/4" [83mm]		3/4" – 1 1/4"		Mexico	

NOTE: Pricing may vary depending on country of origin. Consult your local sales representative for more information.

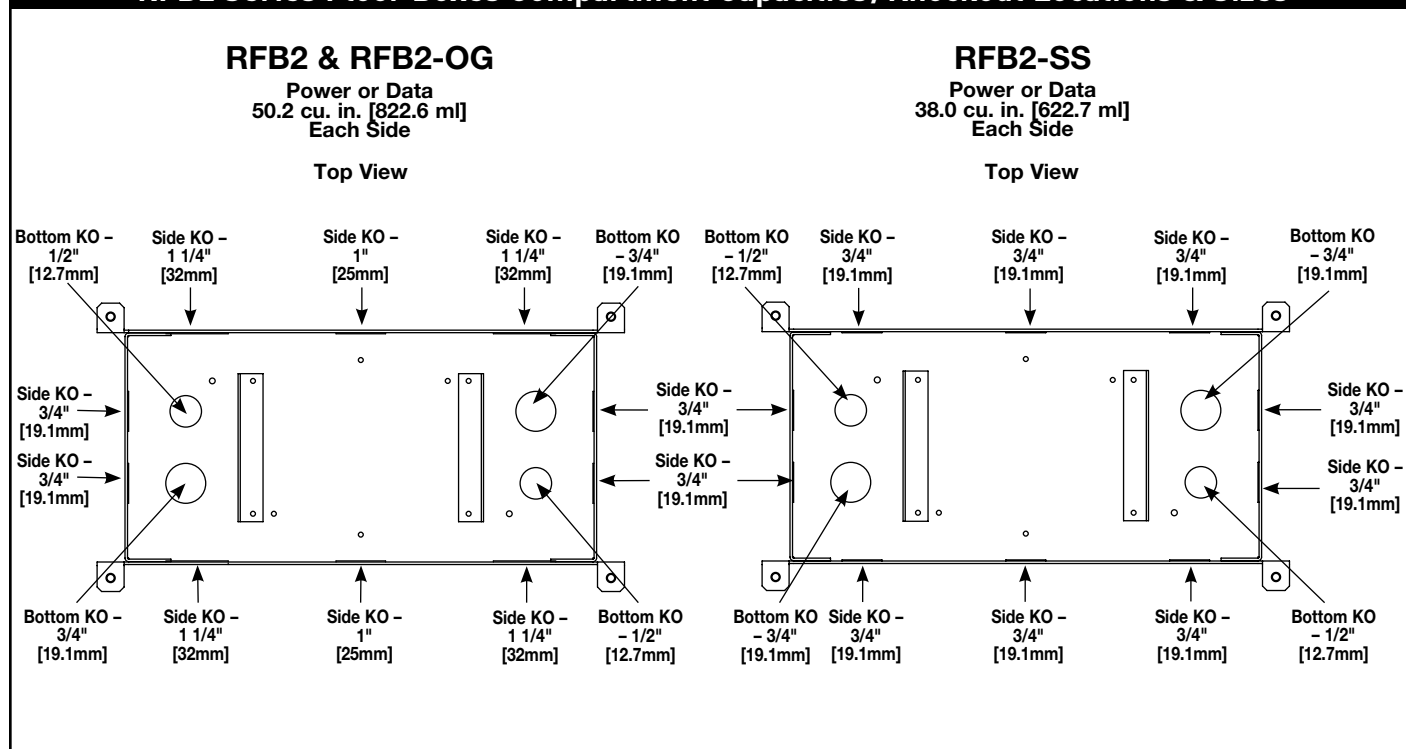

RFB2 Series Floor Boxes Compartment Capacities/Knockout Locations & Sizes

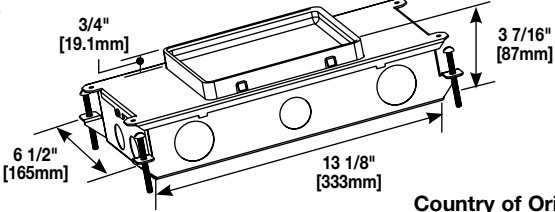
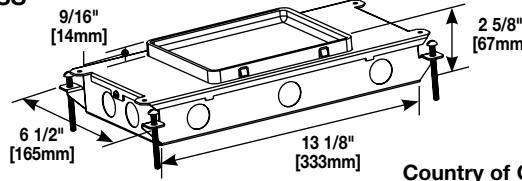
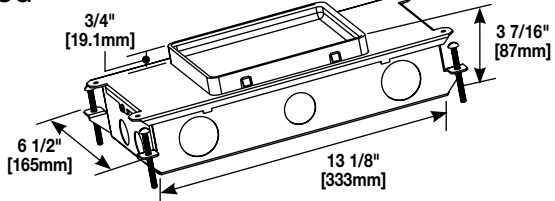

RFB2 Series Multiservice Steel Recessed Floor Box Ordering Information

Catalog No./Item	Description/Specifications
RFB2  <p style="text-align: right;">Country of Origin: Mexico</p>	Two-Compartment Box – For use in either concrete or wood floors. Fully adjustable with tunnel compartment. Supplied with one (1) duplex receptacle mounting plate, and one (1) communication mounting plate (RFB22AB). Other device plates sold separately.
RFB2-SS  <p style="text-align: right;">Country of Origin: Mexico</p>	Two-Compartment Shallow Stamped Steel Floor Box – For use in either concrete or wood floors. Fully adjustable with tunnel compartment. Supplied with one (1) duplex receptacle mounting plate, and one (1) communication mounting plate (RFB22AB). Other device plates sold separately.
RFB2-OG  <p style="text-align: right;">Country of Origin: Mexico</p>	Two-Compartment Box – For use On Grade. Fully adjustable with tunnel compartment. Supplied with one (1) duplex receptacle mounting plate, and one (1) communication mounting plate (RFB22AB). Other device plates sold separately. NOTE: RFB2-OG for on-grade applications is painted with a fusion-bonded epoxy designed for use on metal reinforcement bar and related accessories before encapsulating in concrete.

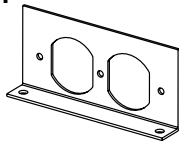
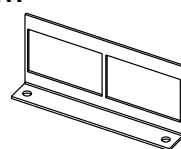
RFB2 Series Multiservice Steel Recessed Floor Box Accessories

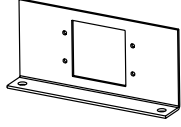
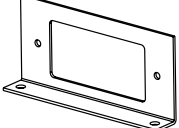
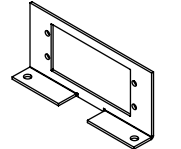
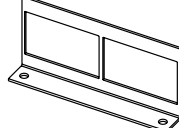
Catalog No./Item	Description/Specifications	Catalog No./Item	Description/Specifications
RFB2DP  <p>Internal Duplex Receptacle Bracket – Accepts standard 15 Amp & 20 Amp Duplex Receptacles. Country of Origin: Mexico</p> <p>NOTE: For RFB2 Series Floor Boxes only.</p>		RFB2RT  <p>Internal Communication Bracket – Includes Two (2) adapters to accept Ortronics® TracJack devices, and Two (2) adapters to accept Ortronics® Series II devices (sold separately). Country of Origin: Mexico</p> <p>NOTE: For RFB2 Series Floor Boxes only.</p>	
RFB2B  <p>Internal Blank Bracket – Plate used to close off unused gangs. Country of Origin: Mexico</p> <p>NOTE: For RFB2 Series Floor Boxes only.</p>		RFB2EXT  <p>Internal Audio/Video Bracket – Accepts two (2) Legrand AVIP or Extron® Electronics MAAP Series devices (sold separately). Country of Origin: Mexico</p> <p>NOTE: For RFB2 Series Floor Boxes only.</p>	
RFB2GFI  <p>Internal GFI or Decorator Style Receptacle Bracket – Accepts standard GFCI or Decorator Style Receptacles, Communication or Audio/Video Devices. Country of Origin: Mexico</p> <p>NOTE: For RFB2 Series Floor Boxes only.</p>		RFB2-AAP  <p>Internal Audio/Video Bracket – Accepts Two (2) Extron® Electronics AAP Series devices (sold separately). Country of Origin: Mexico</p> <p>NOTE: For RFB2 Series Floor Boxes only.</p>	
RFB22AB  <p>Internal Communication Bracket – Includes two (2) adapters to accept Wiremold CM2 Series Open System communication inserts (sold separately). Country of Origin: Mexico</p> <p>NOTE: For RFB2 Series Floor Boxes only.</p>			

RFB2 Series Multiservice Steel Recessed Floor Box Accessories

Catalog No./Item

Description/Specifications

RFBKIT

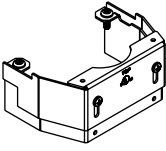

Barrier Kit – Barrier kit used to separate power and communication wires in partition feed covers. Supplied with base and three extensions to adjust to cover height. Kit should be used on RFB2, RFB2-OG, RFB2-SS, RFB4 and RFB4-SS Floor Boxes. Kits are sold separately.

Country of Origin: USA

FP-CTR

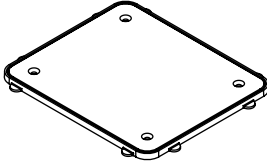

Bare Concrete & Terrazzo Ring – Nonmetallic ring for use on bare polished concrete and terrazzo floor applications.

Country of Origin: USA

Catalog No./Item

Description/Specifications

PKER



Extension Ring

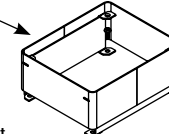

PK Preset

Extensions – Attaches to preset to add height to preset. Can be field installed.

Extension	Height Above Preset "A"
PKER-10	1" [25mm]
PKER-15	1 1/2" [38mm]
PKER-20	2" [51mm]
PKER-25	2 1/2" [64mm]
PKER-30	3" [76mm]

Country of Origin: USA

S3AXBP

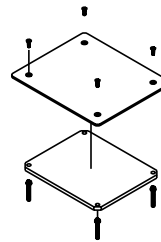

Blanking Plate – Aluminum top plate with steel support plate and four (4) adjusting screws.

Country of Origin: USA

FloorPort Series Cover Assemblies for RFB2 Series Floor Boxes

FLOORPORT PART NUMBER CONFIGURATOR

FP	B		TC		NK	
FloorPort Cover	Blank Top Cutout Top Furniture Feed	B C FF	Tile (Flangeless) Tile/Carpet (Flanged)	T TC	Nickel Brass Black Bronze Gray Brushed Aluminum	NK BS BK BZ GY AL

FloorPort Series Flanged Cover Assemblies Ordering Information

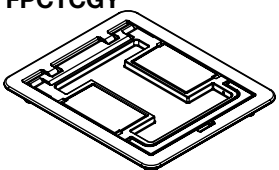
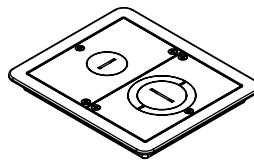
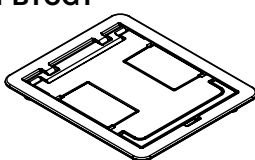
Catalog No./Item	Description/Specifications	Catalog No./Item	Description/Specifications
FPCTCBK FPCTCBZ FPCTCBS FPCTCNK FPCTCAL FPCTCGY 	Cutout Cover Assembly – Flanged cover for use in tile or carpet installation. Die-cast aluminum assembly available in black (BK), bronze (BZ), brass (BS), nickel (NK), gray (GY), or brushed aluminum (AL). Insert in lid allows for carpet or tile cutouts to match finished floor. Country of Origin: India	FPFFTCBK FPFFTCBZ FPFFTCBS FPFFTCNK FPFFTCAL FPFFTCGY 	Furniture Feed Cover Assembly – Flanged cover for use in tile or carpet installation. Die-cast aluminum assembly available in black (BK), bronze (BZ), brass (BS), nickel (NK), gray (GY), or brushed aluminum (AL). Provided with one 1" trade size screw plug for power or communication type cabling and one combination 1 1/4" and 2" trade size screw plug for communication type cabling. Allows for feeding both power and communication cabling. Country of Origin: USA
FPBTCBK FPBTCBZ FPBTCBS FPBTCNK FPBTCAL FPBTCGY 	Blank Cover Assembly – Flanged cover for use in tile or carpet installation. Die-cast aluminum assembly available in black (BK), bronze (BZ), brass (BS), nickel (NK), gray (GY), or brushed aluminum (AL). Lid area is flush with the finished floor, no cutouts provided. Country of Origin: India		

FloorPort Series Flangeless Cover Assemblies Ordering Information

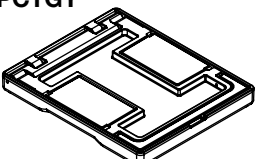
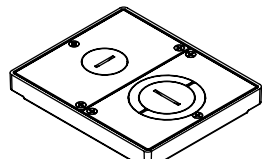
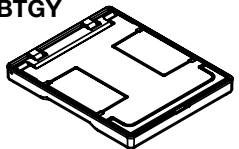
Catalog No./Item	Description/Specifications	Catalog No./Item	Description/Specifications
FPCTBK FPCTBZ FPCTBS FPCTNK FPCTAL FPCTGY 	Cutout Cover Assembly – Flangeless cover for use in tile installations. Die-cast aluminum assembly available in black (BK), bronze (BZ), brass (BS), nickel (NK), gray (GY), or brushed aluminum (AL). Insert in lid allows for tile cutouts to match finished floor. Country of Origin: India	FPFFTBK FPFFTBZ FPFFTBBS FPFFTNK FPFFTAL FPFFTGY 	Furniture Feed Cover Assembly – Flangeless cover for use in tile installations. Die-cast aluminum assembly available in black (BK), bronze (BZ), brass (BS), nickel (NK), gray (GY), or brushed aluminum (AL). Provided with one 1" trade size screw plug for power or communication type cabling and one combination 1 1/4" and 2" trade size screw plug for communication type cabling. Allows for feeding both power and communication cabling. Country of Origin: USA
FPBTBK FPBTBZ FPBTBS FPBTNK FPBTAL FPBTGY 	Blank Cover Assembly – Flangeless cover for use in tile installations. Die-cast aluminum assembly available in black (BK), bronze (BZ), brass (BS), nickel (NK), gray (GY), or brushed aluminum (AL). Lid area is flush with the finished floor, no cutouts provided. Country of Origin: India		

NOTE: Pricing varies depending on country of origin. Consult your local sales representative for more information.

North American Made FloorPort Series Cover Assemblies for RFB2 Series Floor Boxes

NORTH AMERICAN MADE FLOORPORT PART NUMBER CONFIGURATOR

FP	B	TC	NK	NA
FloorPort Cover	Blank Top Cutout Top Furniture Feed	B C FF Tile (Flangeless) Tile/Carpet (Flanged)	T TC Nickel Brass Black Bronze Gray Brushed Aluminum	NK BS BK BZ GY AL North American Made

North American Made FloorPort Series Flanged Cover Assemblies Ordering Information

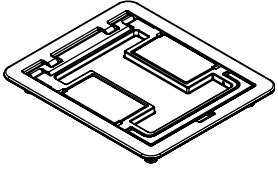
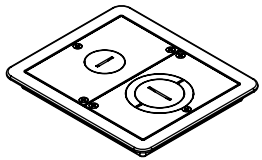
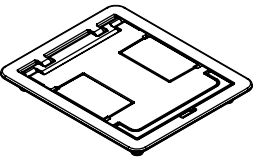
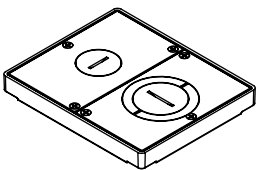
Catalog No./Item	Description/Specifications	Catalog No./Item	Description/Specifications
FPCTCBK-NA FPCTCBZ-NA FPCTCBS-NA FPCTCNK-NA FPCTCGY-NA  <p style="text-align: center;">Country of Origin: USA</p>	Cutout Cover Assembly – Flanged cover for use in tile or carpet installation. Die-cast aluminum assembly available in black (BK), bronze (BZ), brass (BS), nickel (NK), or gray (GY). Insert in lid allows for carpet or tile cutouts to match finished floor.	FPFFTCBK FPFFTCBZ FPFFTCBS FPFFTCNK FPFFTCAL FPFFTCGY  <p style="text-align: center;">Country of Origin: USA</p>	Furniture Feed Cover Assembly – Flanged cover for use in tile or carpet installation. Die-cast aluminum assembly available in black (BK), bronze (BZ), brass (BS), nickel (NK), gray (GY), or brushed aluminum (AL). Provided with one 1" trade size screw plug for power or communication type cabling and one combination 1 1/4" and 2" trade size screw plug for communication type cabling. Allows for feeding both power and communication cabling.
FPBTCBK-NA FPBTCBZ-NA FPBTCBS-NA FPBTCNK-NA FPBTCGY-NA  <p style="text-align: center;">Country of Origin: USA</p>	Blank Cover Assembly – Flanged cover for use in tile or carpet installation. Die-cast aluminum assembly available in black (BK), bronze (BZ), brass (BS), nickel (NK), or gray (GY). Lid area is flush with the finished floor, no cutouts provided.	FPFFTBK FPFFTBZ FPFFTBS FPFFTNK FPFFTAL FPFFTGY  <p style="text-align: center;">Country of Origin: USA</p>	Furniture Feed Cover Assembly – Flangeless cover for use in tile installations. Die-cast aluminum assembly available in black (BK), bronze (BZ), brass (BS), nickel (NK), gray (GY), or brushed aluminum (AL). Provided with one 1" trade size screw plug for power or communication type cabling and one combination 1 1/4" and 2" trade size screw plug for communication type cabling. Allows for feeding both power and communication cabling.

NOTE: Pricing varies depending on country of origin. Consult your local sales representative for more information.

LOAD CAPACITIES FOR FLOORPORT COVER ASSEMBLIES

CATALOG NUMBERS	MAXIMUM LOAD IN POUNDS
FPCTC	1000
FPBTC	750
FPFFTC	1000
FPCT	1000
FPBT	750
FPFFT	1000

NOTE: Load applied through a 2" [51mm] mandrel in center of service fitting. Loads above are static loads only and do not pertain to rolling loads.

RFB4 & RFB4-4DB Series Multiservice Steel Recessed Floor Box Ordering Information

Catalog No./Item

Description/Specifications

RFB4

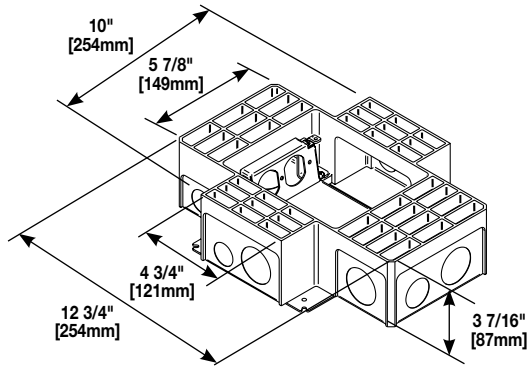

Four-Compartment Combination Box – 12 3/4" L x 10" W x 3 7/16" D [324mm x 254mm x 87mm]. Fully adjustable with tunnel compartment and two receptacle brackets. **Tunneling from end power compartment to end power compartment only.** Communication brackets not included. See "Accessories".

NOTE: Only for use in concrete floors.

Country of Origin: Assembled in Mexico from components made in the USA

RFB4-4DB

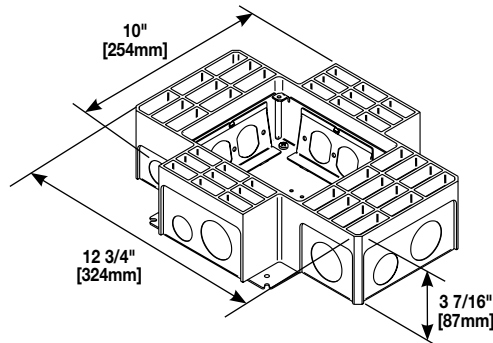

Four-Compartment Box – Includes four duplex receptacle brackets. 12 3/4" L x 10" W x 3 7/16" D [324mm x 254mm x 87mm]. Fully adjustable. **Tunneling from adjacent or opposite compartments only, (not cross compartments).** Tunneling can be set to feed all four compartments from one conduit in a single-service application.

NOTE: Only for use in concrete floors.

Country of Origin: Assembled in Mexico from components made in the USA

NOTE: All boxes and activations are sold separately.

RFB4 & RFB4-4DB Series Compartment Capacities and Knockout Locations and Sizes

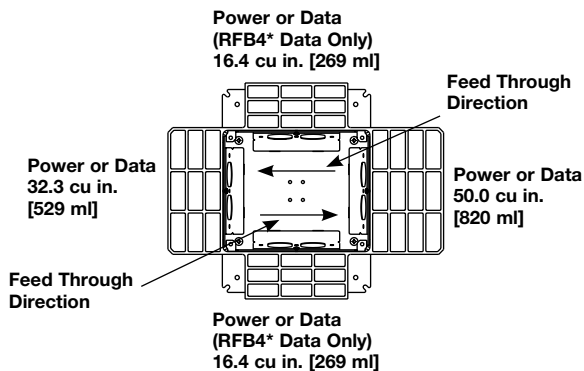

FOR RFB4

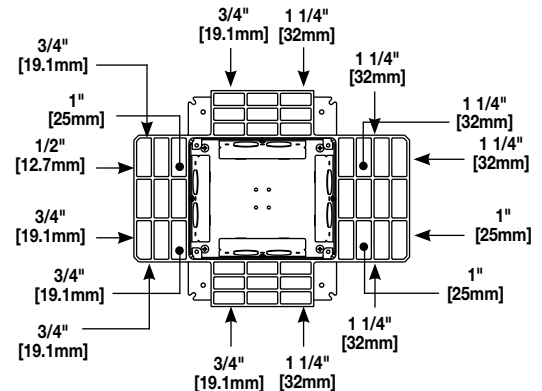

Indicates Bottom KO.

*No feed through to opposite data compartment on RFB4.

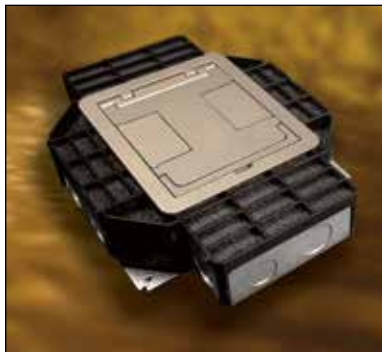

RFB4 Series Floor Box
with FloorPort Activation Cover.

RFB4 & RFB4-4DB Series Multiservice Steel Recessed Floor Box Accessories

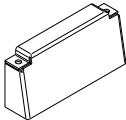
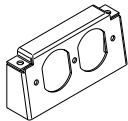
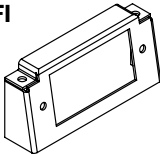
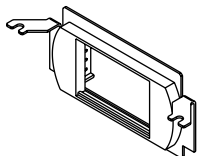
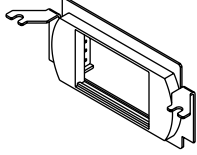
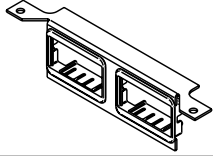
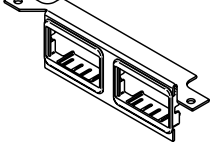
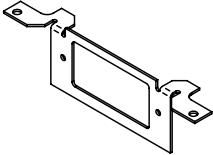
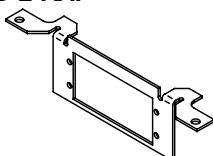
Catalog No./Item	Description/Specifications
RFB-B 	Internal Blank Bracket – Power compartments only. Used to close off unused gangs. NOTE: For RFB4 only. Country of Origin: USA
RFB-DR 	Internal Duplex Bracket – Accepts standard 15 Amp & 20 Amp Duplex Receptacles. NOTE: For RFB4 only. Country of Origin: USA
RFB-GFI 	Internal GFI Bracket – Accepts standard GFCI or Decorator Style Receptacles, Communication or Audio/Video Devices. NOTE: For RFB4 only. Country of Origin: USA
RFB4-LPB 	Communication Bracket – Activate™ low profile adapter included. Wiremold CM Series Open System inserts sold separately. NOTE: For RFB4 only. Country of Origin: Mexico
RFB4-LPBS2 	Communication Bracket – Ortronics® Series II Low profile adapter included. NOTE: For RFB4 only. Country of Origin: Mexico
DTB-2-2AB 	Communication Bracket – Two (2) 2A size adapters included. Wiremold CM2 Series Open System inserts, sold separately. NOTE: For RFB4 only. Country of Origin: Mexico
DTB-2-2RT 	Communication Bracket – Ortronics® AB2TJ TracJack and ABS2 Series II adapters included. NOTE: For RFB4 only. Country of Origin: Mexico
DTB-2-DECORA 	Communication Bracket – Decorator style opening for decorator style 106 Adapter. Country of Origin: Mexico
DTB-2-AAP 	Internal Audio/Video Bracket – Accepts two (2) Extron® Electronics AAP devices (sold separately). NOTE: For RFB4 only. Country of Origin: Mexico

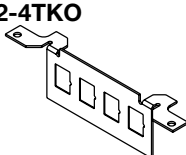
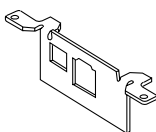
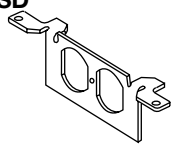
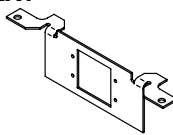
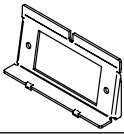
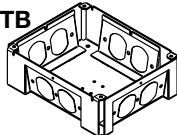
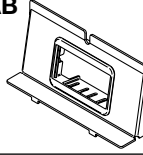
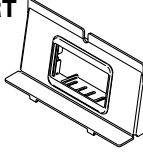
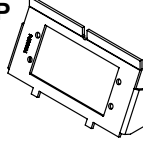
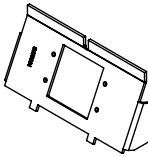
Catalog No./Item	Description/Specifications
DTB-2-4TKO 	Communication Bracket – Four (4) RJ keystone opening knockouts. Use as blank plate or for up to four (4) RJ openings. NOTE: For RFB4 only. Opening dimension is 9/16" x 3/4" [14.3mm x 19.1mm]. Country of Origin: USA
DTB-2-DT 	Communication Bracket – With one IBM Type II opening and one keystone opening (devices not included). NOTE: For RFB4 only. Country of Origin: Mexico
DTB-2-SD 	Communication Bracket – With duplex opening for use with 106 Adapter (sold separately) (devices not included). NOTE: For RFB4 only. Country of Origin: Mexico
DTB-EXT 	Internal Audio/Video Bracket – Accepts two (2) Legrand AVIP or Extron® Electronics MAAAP devices (sold separately). NOTE: For RFB4 only. Country of Origin: Mexico
RFB-GFI-4DB 	Internal GFCI Bracket – Accepts standard GFCI or Decorator style receptacles, communications or A/V devices. NOTE: For RFB4-4DB only. Country of Origin: USA
RFB-WTB 	Conversion Kit – To convert the RFB4 Box to a RFB4-4DB Box. NOTE: For RFB4 & RFB4-4DB. Country of Origin: Mexico
WTB-2-AB 	Communication Bracket – One 2A adapter included. Wiremold CM2 Series Open System inserts sold separately. NOTE: For RFB4-4DB only. Country of Origin: Mexico
WTB-2-RT 	Communication Bracket – Ortronics® AB2TJ TracJack and ABS2 Series II adapters included. NOTE: For RFB4-4DB only. Country of Origin: Mexico
WTB-AAP 	Internal Audio/Video Bracket – Accepts two (2) Extron® Electronics AAP Series Devices (sold separately). NOTE: For RFB4-4DB only. Country of Origin: Mexico
WTB-MAAP 	Internal Audio/Video Bracket – Accepts two (2) Legrand AVIP or Extron® Electronics MAAAP Series Devices (sold separately). NOTE: For RFB4-4DB only. Country of Origin: Mexico

Additional configurations available. Please consult your local Sales Representative for more information.

RFB4 & RFB4-4DB Series Multiservice Steel Recessed Floor Box Accessories (continued)

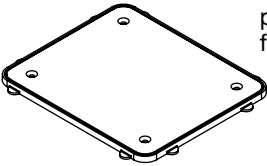
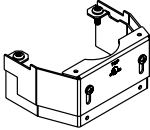
Catalog No./Item	Description/Specifications	Catalog No./Item	Description/Specifications
FP-CTR	Bare Concrete & Terrazzo Ring – Nonmetallic ring for use on bare polished concrete and terrazzo floor applications.  <p style="text-align: right;">Country of Origin: USA</p>	RFBKIT	Barrier Kit – Barrier kit used to separate power and communication wires in partition feed covers. Supplied with base and three extensions to adjust to cover height. Kit should be used on RFB2, RFB2-OG, RFB2-SS, RFB4 and RFB4-SS Floor Boxes. Kits are sold separately.  <p style="text-align: right;">Country of Origin: USA</p>

RFB4-CI-1 Series Multiservice Cast Iron Recessed Floor Box Ordering Information

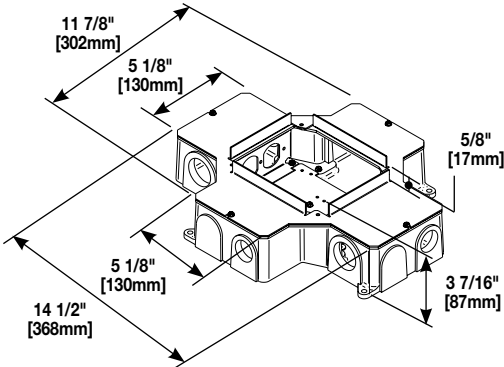
Catalog No./Item	Description/Specifications
RFB4-CI-1 	Four-Compartment Cast Iron Box – 14 1/2" L x 11 7/8" W x 3 7/16" D [368mm x 302mm x 87mm]. Fully adjustable with tunnel compartment and two receptacle brackets. Feed through from adjacent or opposite compartments only, (not cross compartments). Communication brackets not included. See "Accessories". <p>NOTE: Only for use in concrete floors. All boxes and activations are sold separately.</p> <p style="text-align: right;">Country of Origin: China</p>

North American Made RFB4-CI-NA Series Multiservice Cast Iron Recessed Floor Box Ordering Information

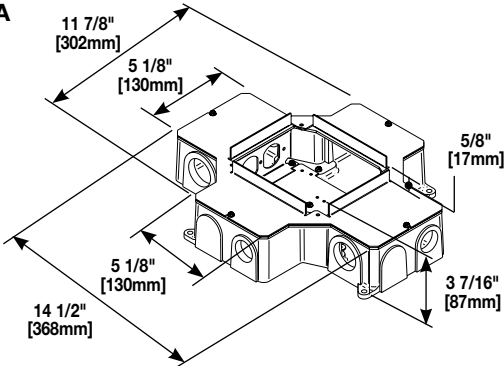
Catalog No./Item	Description/Specifications
RFB4-CI-NA 	Four-Compartment Cast Iron Box – 14 1/2" L x 11 7/8" W x 3 7/16" D [368mm x 302mm x 87mm]. Fully adjustable with tunnel compartment and two receptacle brackets. Feed through from adjacent or opposite compartments only, (not cross compartments). Communication brackets not included. See "Accessories". <p>NOTE: Only for use in concrete floors. All boxes and activations are sold separately.</p> <p style="text-align: right;">Country of Origin: USA</p>

RFB4-CI-1 & RFB4-CI-NA Series Compartment Capacities and Knockout Locations and Sizes

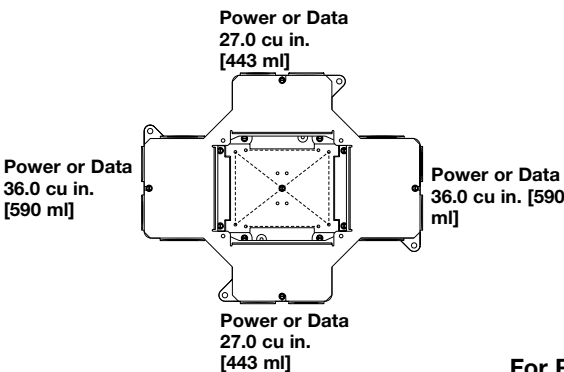
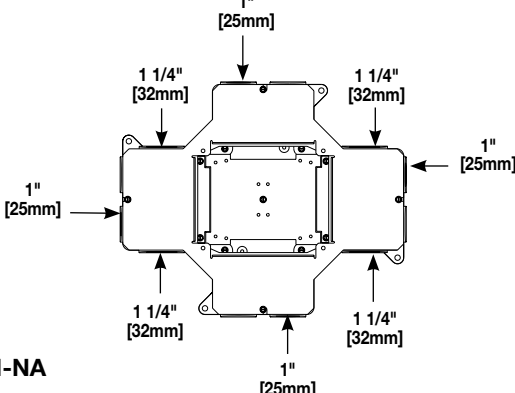
	
For RFB4-CI-1 & RFB4-CI-NA	

NOTE: Pricing varies depending on country of origin. Consult your local sales representative for more information.

RFB4-CI-1 Series Multiservice Cast Iron Floor Box Accessories

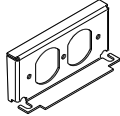
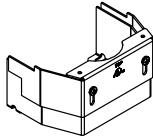
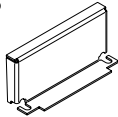
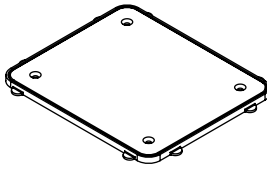
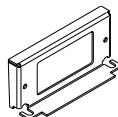
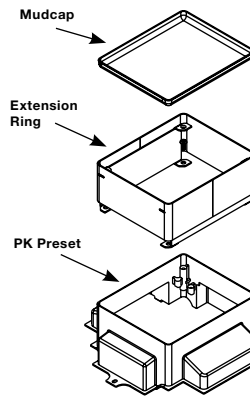
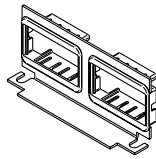
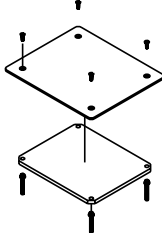
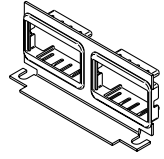
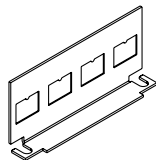
Catalog No./Item	Description/Specifications	Catalog No./Item	Description/Specifications												
CIHT-D 	Internal Duplex Receptacle Bracket – Accepts standard 15 Amp & 20 Amp Duplex Receptacles. Country of Origin: USA	RFBCIKIT 	Barrier Kit – Barrier kit used with RFB4-CI Floor Boxes. Kits are sold separately. Country of Origin: USA												
CIH/LT-B 	Internal Blank Bracket – Used to close off unused gangs. Country of Origin: USA	FP-CTR 	Bare Concrete & Terrazzo Ring – Nonmetallic ring for use on bare polished concrete and terrazzo floor applications. Country of Origin: USA												
CIHT-GFI 	Internal GFI Device Bracket – Accepts standard GFCI or Decorator Style Receptacles, Communication or Audio/Video Devices. Country of Origin: USA	PKER 	Extensions – Attaches to preset to add height to preset. Can be field installed. <table><tr><th>Extension</th><th>Height Above Preset "A"</th></tr><tr><td>PKER-10</td><td>1" [25mm]</td></tr><tr><td>PKER-15</td><td>1 1/2" [38mm]</td></tr><tr><td>PKER-20</td><td>2" [51mm]</td></tr><tr><td>PKER-25</td><td>2 1/2" [64mm]</td></tr><tr><td>PKER-30</td><td>3" [76mm]</td></tr></table> Country of Origin: USA	Extension	Height Above Preset "A"	PKER-10	1" [25mm]	PKER-15	1 1/2" [38mm]	PKER-20	2" [51mm]	PKER-25	2 1/2" [64mm]	PKER-30	3" [76mm]
Extension	Height Above Preset "A"														
PKER-10	1" [25mm]														
PKER-15	1 1/2" [38mm]														
PKER-20	2" [51mm]														
PKER-25	2 1/2" [64mm]														
PKER-30	3" [76mm]														
CILT-2AB 	Communication Bracket – Communication bracket with two 2A size Activate adapters included. Accepts Wiremold CM2 Series Open System communication modules (sold separately). Country of Origin: Mexico	S3AXBP 	Blanking Plate – Aluminum top plate with steel support plate and four (4) adjusting screws. Country of Origin: USA												
CILT-2-RT 	Communication Bracket – Communication bracket with Ortronics® AB2TJ TracJack and ABS2 Series II adapters included. Accepts Ortronics® workstation connectivity outlets and modular inserts. Country of Origin: Mexico														
CILT-4TKO 	Communication Bracket – Communication bracket with four (4) RJ opening knockouts. Use as blank plate or for up to four RJ openings. Country of Origin: USA NOTE: Opening dimension is 9/16" x 3/4" [14.3mm x 19.1mm].														

Additional configurations available. Please consult your local Sales Representative for more information.

RFB4-SS Series Multiservice Shallow Steel Recessed Floor Box Ordering Information

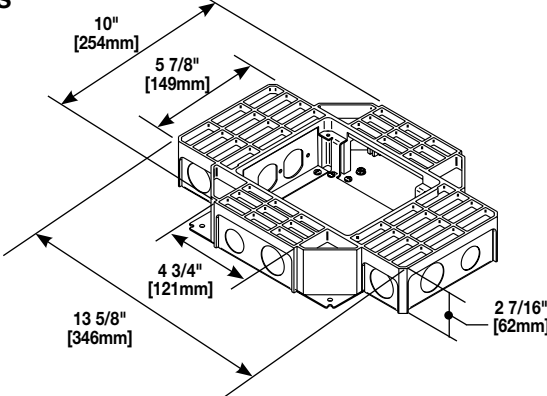
Catalog No./Item	Description/Specifications
RFB4-SS 	Four-Compartment Shallow Stamped Steel Box – 13 5/8" L x 10" W x 2 7/16" D [346mm x 254mm x 62mm]. Fully adjustable with tunnel compartment and two receptacle brackets. Feed through tunneling to adjacent compartments only. Tunneling can be set to feed all four compartments from one conduit in a single-service application. Communication brackets not included. See "Accessories". NOTE: Only for use in concrete floors. All boxes and activations are sold separately. Country of Origin: Assembled in Mexico from components made in the USA



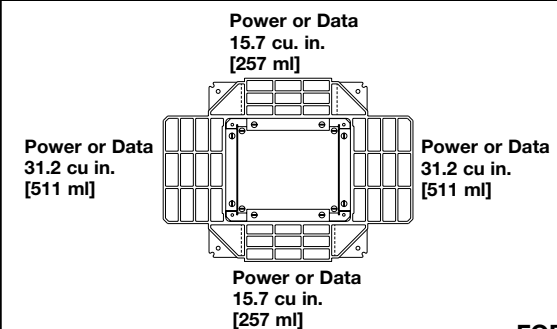



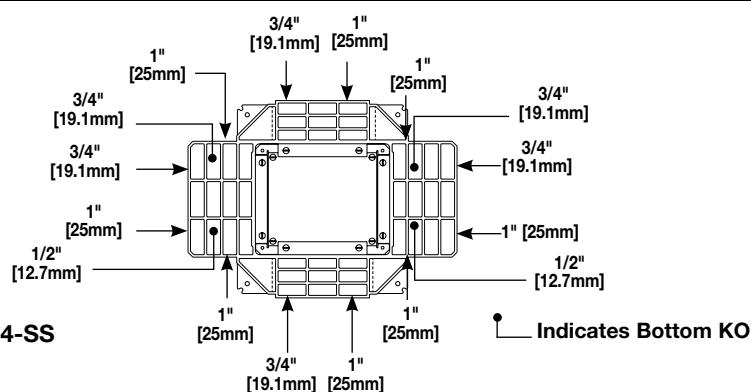



RFB4-SS Series Compartment Capacities/Knockout Locations & Sizes



FOR RFB4-SS

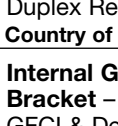

RFB4-SS Series Multiservice Shallow Steel Floor Box Accessories

Catalog No./Item RFB-B-SS 	Description/Specifications Internal Blank Bracket – Used to close off unused gangs. Country of Origin: Mexico												
RFB-RB-SS 	Internal Duplex Receptacle Bracket – Accepts standard 15 Amp & 20 Amp Duplex Receptacles. Country of Origin: Mexico												
RFB-GFI-SS 	Internal GFI Receptacle Bracket – Accepts standard GFCI & Decorator style Receptacles Communication or Audio/Video Devices. Country of Origin: Mexico												
RFB-2AB-SS 	Internal Bracket – Two Pass & Seymour® Activate adapters included. Wiremold CM Series Open System inserts sold separately. Country of Origin: Mexico												
RFB-2-SSRT 	Communication Bracket – Ortronics® AB2TJ TracJack and ABS2 Series II adapters included. Country of Origin: Mexico												
RFB-4TKO-SS 	Internal Bracket – Four RJ Keystone opening knockouts. Use as blank plate or for up to four RJ openings. Country of Origin: Mexico NOTE: Opening dimension is 9/16" x 3/4" [14.3mm x 19.1mm].												
RFB4-SS-AAP 	Internal Audio/Video Bracket – Accepts two (2) Extron® Electronics AAP Series Devices. (Sold separately) Country of Origin: Mexico NOTE: For RFB4-SS Series Floor Boxes only.												
Catalog No./Item RFB4-SS-MAAP 	Internal Audio/Video Bracket – Accepts two Extron® Electronics MAAP Series Devices. (Sold separately) Country of Origin: Mexico NOTE: For RFB4-SS Series Floor Boxes only.												
RFBKIT 	Barrier Kit – Barrier kit used to separate power and communication wires in partition feed covers. Supplied with base and three extensions to adjust to cover height. Kit should be used on RFB2, RFB2-OG, RFB2-SS, RFB4 and RFB4-SS Floor Boxes. Kits are sold separately. Country of Origin: USA												
FP-CTR 	Bare Concrete & Terrazzo Ring – Nonmetallic ring for use on bare polished concrete and terrazzo floor applications. Country of Origin: USA												
PKER 	Extensions – Attaches to preset to add height to preset. Can be field installed. <table border="1"> <thead> <tr> <th>Extension</th><th>Height Above Preset "A"</th></tr> </thead> <tbody> <tr> <td>PKER-10</td><td>1" [25mm]</td></tr> <tr> <td>PKER-15</td><td>1 1/2" [38mm]</td></tr> <tr> <td>PKER-20</td><td>2" [51mm]</td></tr> <tr> <td>PKER-25</td><td>2 1/2" [64mm]</td></tr> <tr> <td>PKER-30</td><td>3" [76mm]</td></tr> </tbody> </table> Country of Origin: USA	Extension	Height Above Preset "A"	PKER-10	1" [25mm]	PKER-15	1 1/2" [38mm]	PKER-20	2" [51mm]	PKER-25	2 1/2" [64mm]	PKER-30	3" [76mm]
Extension	Height Above Preset "A"												
PKER-10	1" [25mm]												
PKER-15	1 1/2" [38mm]												
PKER-20	2" [51mm]												
PKER-25	2 1/2" [64mm]												
PKER-30	3" [76mm]												

Additional configurations available. Please consult your local Sales Representative for more information.

RFB4-SS Series Multiservice Shallow Steel Floor Box Accessories

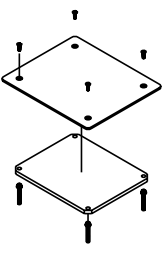
Catalog No./Item	Description/Specifications
S3AXB 	Blanking Plate – Aluminum top plate with steel support plate and four (4) adjusting screws.

FloorPort Series Cover Assemblies for RFB4 Series Floor Boxes

FLOORPORT PART NUMBER CONFIGURATOR

FP	B		TC		NK	
FloorPort Cover	Blank Top Cutout Top Furniture Feed	B C FF	Tile (Flangeless) Tile/Carpet (Flanged)	T TC	Nickel Brass Black Bronze Gray Brushed Aluminum	NK BS BK BZ GY AL

FloorPort Series Flanged Cover Assemblies Ordering Information

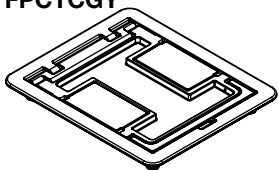
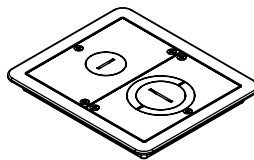
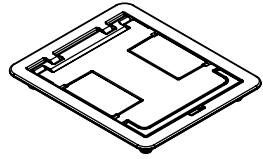
Catalog No./Item	Description/Specifications	Catalog No./Item	Description/Specifications
FPCTCBK FPCTCBZ FPCTCBS FPCTCNK FPCTCAL FPCTCGY 	Cutout Cover Assembly – Flanged cover for use in tile or carpet installation. Die-cast aluminum assembly available in black (BK), bronze (BZ), brass (BS), nickel (NK), gray (GY), or brushed aluminum (AL). Insert in lid allows for carpet or tile cutouts to match finished floor. Country of Origin: India	FPFFTCBK FPFFTCBZ FPFFTCBS FPFFTCNK FPFFTCAL FPFFTCGY 	Furniture Feed Cover Assembly – Flanged cover for use in tile or carpet installation. Die-cast aluminum assembly available in black (BK), bronze (BZ), brass (BS), nickel (NK), gray (GY), or brushed aluminum (AL). Provided with one 1" trade size screw plug for power or communication type cabling and one combination 1 1/4" and 2" trade size screw plug for communication type cabling. Allows for feeding both power and communication cabling. Country of Origin: USA
FPBTCBK FPBTCBZ FPBTCBS FPBTCNK FPBTCAL FPBTCGY 	Blank Cover Assembly – Flanged cover for use in tile or carpet installation. Die-cast aluminum assembly available in black (BK), bronze (BZ), brass (BS), nickel (NK), gray (GY), or brushed aluminum (AL). Lid area is flush with the finished floor, no cutouts provided. Country of Origin: India		

FloorPort Series Flangeless Cover Assemblies Ordering Information

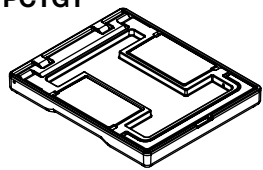
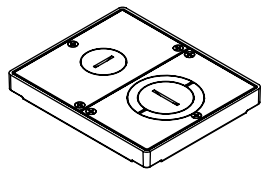
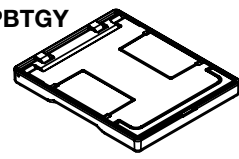
Catalog No./Item	Description/Specifications	Catalog No./Item	Description/Specifications
FPCTBK FPCTBZ FPCTBS FPCTNK FPCTAL FPCTGY 	Cutout Cover Assembly – Flangeless cover for use in tile installations. Die-cast aluminum assembly available in black (BK), bronze (BZ), brass (BS), nickel (NK), gray (GY), or brushed aluminum (AL). Insert in lid allows for tile cutouts to match finished floor. Country of Origin: India	FPFFTBK FPFFTBZ FPFFTBBS FPFFTNK FPFFTAL FPFFTGY 	Furniture Feed Cover Assembly – Flangeless cover for use in tile installations. Die-cast aluminum assembly available in black (BK), bronze (BZ), brass (BS), nickel (NK), gray (GY), or brushed aluminum (AL). Provided with one 1" trade size screw plug for power or communication type cabling and one combination 1 1/4" and 2" trade size screw plug for communication type cabling. Allows for feeding both power and communication cabling. Country of Origin: USA
FPBTBK FPBTBZ FPBTBS FPBTNK FPBTAL FPBTGY 	Blank Cover Assembly – Flangeless cover for use in tile installations. Die-cast aluminum assembly available in black (BK), bronze (BZ), brass (BS), nickel (NK), gray (GY), or brushed aluminum (AL). Lid area is flush with the finished floor, no cutouts provided. Country of Origin: India		

NOTE: Pricing varies depending on country of origin. Consult your local sales representative for more information.

North American Made FloorPort Series Cover Assemblies for RFB4 Series Floor Boxes

NORTH AMERICAN MADE FLOORPORT PART NUMBER CONFIGURATOR

FP	B		TC		NK		NA
FloorPort Cover	Blank Top Cutout Top Furniture Feed	B C FF	Tile (Flangeless) Tile/Carpet (Flanged)	T TC	Nickel Brass Black Bronze Gray Brushed Aluminum		NK BS BK BZ GY AL North American Made

North American Made FloorPort Series Flanged Cover Assemblies Ordering Information

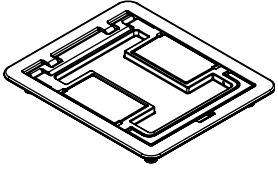
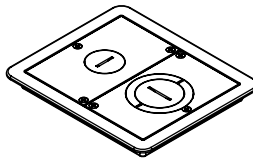
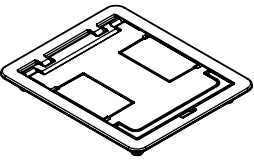
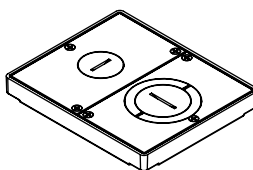
Catalog No./Item	Description/Specifications	Catalog No./Item	Description/Specifications
FPCTCBK-NA FPCTCBZ-NA FPCTCBS-NA FPCTCNK-NA FPCTCGY-NA  <p style="text-align: center;">Country of Origin: USA</p>	Cutout Cover Assembly – Flanged cover for use in tile or carpet installation. Die-cast aluminum assembly available in black (BK), bronze (BZ), brass (BS), nickel (NK), or gray (GY). Insert in lid allows for carpet or tile cutouts to match finished floor.	FPFFTCBK FPFFTCBZ FPFFTCBS FPFFTCNK FPFFTCAL FPFFTCGY  <p style="text-align: center;">Country of Origin: USA</p>	Furniture Feed Cover Assembly – Flanged cover for use in tile or carpet installation. Die-cast aluminum assembly available in black (BK), bronze (BZ), brass (BS), nickel (NK), gray (GY), or brushed aluminum (AL). Provided with one 1" trade size screw plug for power or communication type cabling and one combination 1 1/4" and 2" trade size screw plug for communication type cabling. Allows for feeding both power and communication cabling.
FPBTCBK-NA FPBTCBZ-NA FPBTCBS-NA FPBTCNK-NA FPBTCGY-NA  <p style="text-align: center;">Country of Origin: USA</p>	Blank Cover Assembly – Flanged cover for use in tile or carpet installation. Die-cast aluminum assembly available in black (BK), bronze (BZ), brass (BS), nickel (NK), or gray (GY). Lid area is flush with the finished floor, no cutouts provided.	FPFFTBK FPFFTBZ FPFFTBS FPFFTNK FPFFTAL FPFFTGY  <p style="text-align: center;">Country of Origin: USA</p>	Furniture Feed Cover Assembly – Flangeless cover for use in tile installations. Die-cast aluminum assembly available in black (BK), bronze (BZ), brass (BS), nickel (NK), gray (GY), or brushed aluminum (AL). Provided with one 1" trade size screw plug for power or communication type cabling and one combination 1 1/4" and 2" trade size screw plug for communication type cabling. Allows for feeding both power and communication cabling.

NOTE: Pricing varies depending on country of origin. Consult your local sales representative for more information.

LOAD CAPACITIES FOR FLOORPORT COVER ASSEMBLIES

CATALOG NUMBERS	MAXIMUM LOAD IN POUNDS
FPCTC	1000
FPBTC	750
FPFFTC	1000
FPCT	1000
FPBT	750
FPFFT	1000

NOTE: Load applied through a 2" [51mm] mandrel in center of service fitting. Loads above are static loads only and do not pertain to rolling loads.

RFB4E Series Multiservice Steel Recessed Floor Box Ordering Information

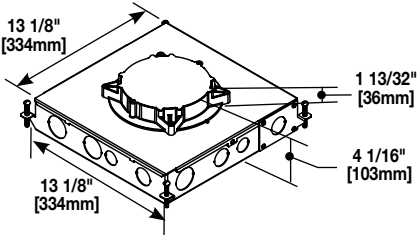
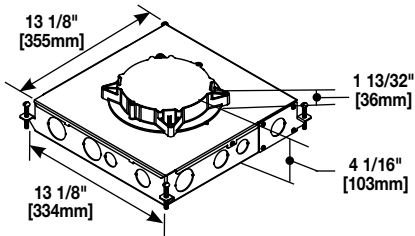
Catalog No./Item	Description/Specifications
RFB4E 	<p>Four-Compartment Box – For use in concrete floors. For use with the round Evolution cover. Fully adjustable with tunnel compartments. Device Plates sold separately.</p> <p>Country of Origin: Mexico</p>
RFB4E-OG 	<p>Four-Compartment On-Grade Box – For use in concrete floors. For use with the round Evolution cover. Fully adjustable with tunnel compartments. Device Plates sold separately.</p> <p>Country of Origin: Mexico</p>

RFB4E Series Compartment Knockout Locations & Sizes

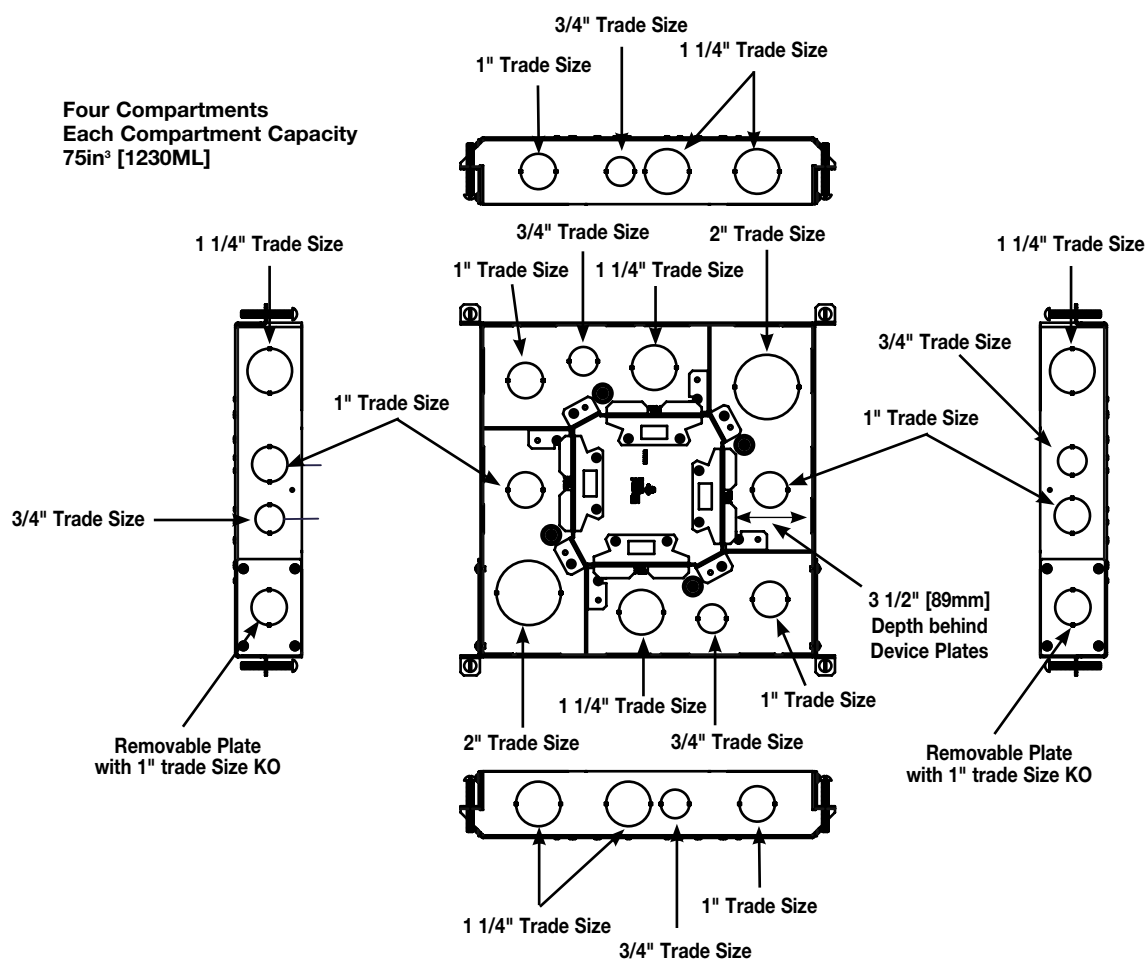

RFB4E, RFB6 & RFB6E Series Multiservice Steel Recessed Floor Box Accessories

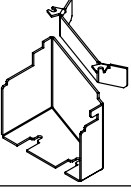
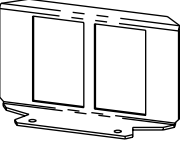
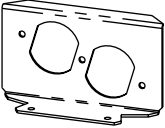
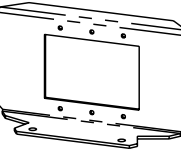
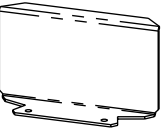
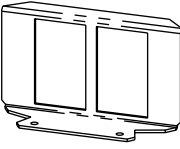
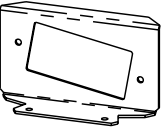
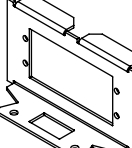
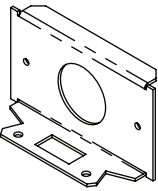
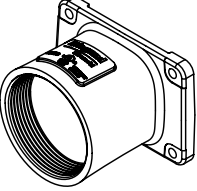
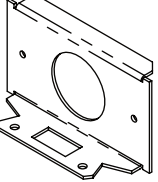
Catalog No./Item	Description/Specifications	Catalog No./Item	Description/Specifications
RFB4EKIT 	Barrier Kit – Barrier kit used to separate power and communication services in combination with a 6CFFTC Furniture Feed Cover. (sold separately). Country of Origin: Mexico	RFB6RT 	Internal Communication Bracket – Includes one (1) adapter to accept Ortronics® TracJack devices, and one (1) adapter to accept Ortronics® Series II devices (sold separately). Country of Origin: USA NOTE: For use with RFB4E, RFB6 and RFB6E Series Floor Boxes.
RFB6DP 	Internal Duplex Receptacle Bracket – Accepts standard 15 & 20 Amp Duplex Receptacles. Country of Origin: USA NOTE: For use with RFB4E, RFB6 and RFB6E Series Floor Boxes.	RFB6EXT 	Internal Audio/Video Bracket – Accepts three (3) Legrand AVIP or Extron® Electronics MAAP Series devices (sold separately). Country of Origin: USA NOTE: For use with RFB4E, RFB6 and RFB6E Series Floor Boxes.
RFB6B 	Internal Blank Bracket – Closes off unused gangs. Country of Origin: USA NOTE: For use with RFB4E, RFB6 and RFB6E Series Floor Boxes.	RFB62A 	Internal Communication Bracket – Includes two (2) adapters to accept Wiremold CM2 Series Open System communication inserts (sold separately). Country of Origin: USA NOTE: For use with RFB4E, RFB6 and RFB6E Series Floor Boxes.
RFB6GFI 	Internal GFI or Decorator Style Receptacle Bracket – Accepts standard GFCI & Decorator Style Receptacles, Communication or Audio/Video Devices. Country of Origin: USA NOTE: For use with RFB4E, RFB6 and RFB6E Series Floor Boxes.	RFB6-AAP 	Internal Audio/Video Bracket – Accepts two (2) Extron® Electronics AAP Series Devices (sold separately). Country of Origin: USA NOTE: For use with RFB4E, RFB6 and RFB6E Series Floor Boxes.
RFB6S1 	Internal Single Receptacle Bracket – Receptacle opening 1 3/8" [35mm]. Country of Origin: USA NOTE: For use with RFB4E, RFB6 and RFB6E Series Floor Boxes.	2HUB 	2" Conduit Transition Hub – Trade size 2" die cast zinc conduit fitting allows for 2" conduit to transition into a shallow box design. Includes: die cast fitting, gasket, and mounting screws. Country of Origin: USA
RFB6S2 	Internal Single Receptacle Bracket – Receptacle opening 1 9/16" [40mm]. Country of Origin: USA NOTE: For use with RFB4E, RFB6 and RFB6E Series Floor Boxes.		

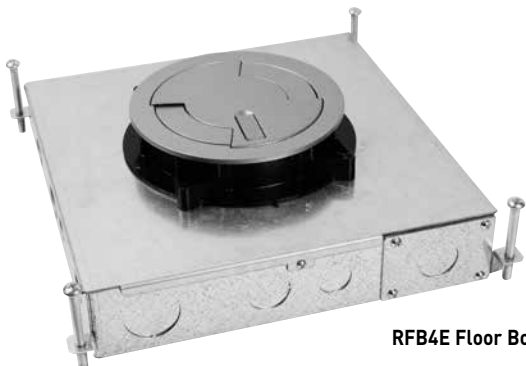

RFB4E Floor Box with Evolution Series Cover.

Evolution Series Cover Assemblies for RFB4E & RFB4E-OG Floor Boxes

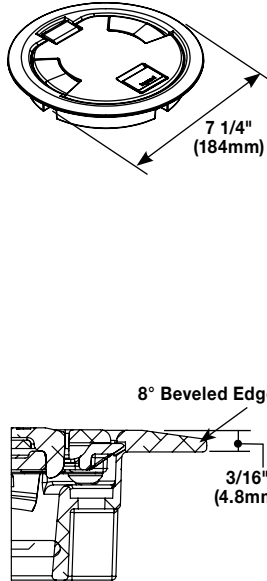
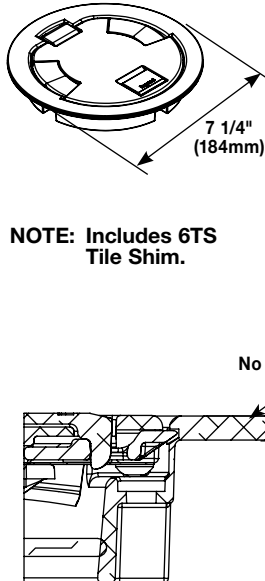
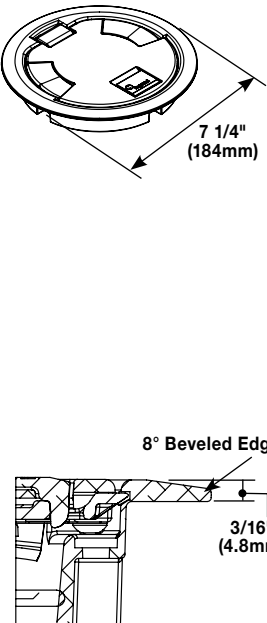
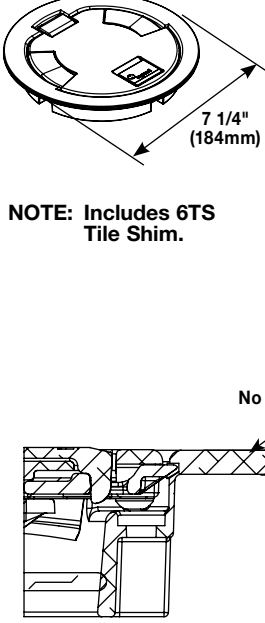
Catalog No./Item	Description/Specifications	Catalog No./Item	Description/Specifications
6CTC2BK 6CTC2BS 6CTC2GY 6CTC2NK 6CTC2BZ 6CTC2AL	<p>Surface Style Cover Assembly – Low profile cover. Each cover is made from die-cast aluminum materials and equipped with a durable hinge which allows the cover to rotate open 180°, two (2) slide egress doors that lock in the open position and auto close around the cables when the covers are closed, an 8° beveled edge that meets ADA guidelines and reduces tripping hazards. These covers are designed to sit on top of the finished floor surface such as: carpet, tile, wood, polished concrete and terrazzo. Available in six (6) aesthetic powder-coated finishes: Black (BK), Brass (BS), Gray (GY), Nickel (NK), Bronze (BZ), and Aluminum (AL).</p> <p>Country of Origin: USA</p> 	6CT2BK 6CT2BS 6CT2GY 6CT2NK 6CT2BZ 6CT2AL	<p>Flush-Style Cover Assembly – Low profile covers. Each cover is made from die-cast aluminum materials and equipped with a durable hinge which allows the cover to rotate open 180°, two (2) slide egress doors that lock in the open position and auto close around the cables when the covers are closed. These covers are designed to sit flush with the finished floor surface such as: carpet, tile, and wood. Available in six (6) aesthetic powder-coated finishes: Black (BK), Brass (BS), Gray (GY), Nickel (NK), Bronze (BZ), and Aluminum (AL).</p> <p>Country of Origin: USA</p> 
6CTC2BKTR 6CTC2BSTR 6CTC2GYTR 6CTC2NKTR 6CTC2BZTR 6CTC2ALTR	<p>Tamper-Resistant Surface Style Cover Assembly – Low profile cover. Each cover is made from die-cast aluminum materials and equipped with a tamper-resistant screw to keep out unauthorized personnel, a durable hinge which allows the cover to rotate open 180°, two (2) slide egress doors that lock in the open position and auto close around the cables when the covers are closed, an 8° beveled edge that meets ADA guidelines and reduces tripping hazards. These covers are designed to sit on top of the finished floor surface such as: carpet, tile, wood, polished concrete and terrazzo. Available in six (6) aesthetic powder-coated finishes: Black (BK), Brass (BS), Gray (GY), Nickel (NK), Bronze (BZ), and Aluminum (AL).</p> <p>Country of Origin: USA</p> 	6CT2BKTR 6CT2BSTR 6CT2GYTR 6CT2NKTR 6CT2BZTR 6CT2GYTR	<p>Tamper-Resistant Flush-Style Cover Assembly – Low profile covers. Each cover is made from die-cast aluminum materials and equipped with a tamper-resistant screw to keep out unauthorized personnel, a durable hinge which allows the cover to rotate open 180°, two (2) slide egress doors that lock in the open position and auto close around the cables when the covers are closed. These covers are designed to sit flush with the finished floor surface such as: carpet, tile, and wood. Available in six (6) aesthetic powder-coated finishes: Black (BK), Brass (BS), Gray (GY), Nickel (NK), Bronze (BZ), and Aluminum (AL).</p> <p>Country of Origin: USA</p> 

NOTE: All surface-style poke-thru devices come with a transition angle to aid in the change in floor elevation.

Evolution Series Cover Assemblies for RFB4E & RFB4E-OG Floor Boxes

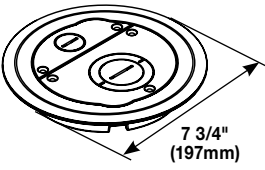
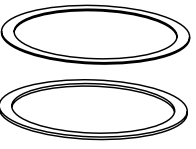
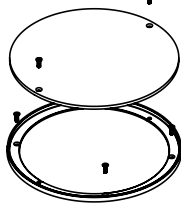
Catalog No./Item	Description/Specifications	Catalog No./Item	Description/Specifications
6CFFTCBK 6CFFTCBS 6CFFTCGY 6CFFTCNK 6CFFTCBZ	Furniture Feed Cover Assembly – Surface style, die-cast aluminum cover assembly, with one (1) 3/4" trade size screw plug opening and one (1) concentric 2"-1 1/4" trade size screw plug opening. Includes one (1) 3/4" and one (1) 2" trade size conduit fittings.  Country of Origin: USA	RFB4E-CTR	Bare Concrete & Terrazzo Ring – Nonmetallic ring for use with bare concrete and terrazzo floor applications. Country of Origin: USA
6TS	Tile Shim – Used for floor coverings greater than 5/16" (7.9mm). The 6TS will allow the top surface of the cover to be flush with the finished floor. Includes: six (6) 1/16" (1.6mm) thick shims. Up to a total of 3/8" (9.5mm) of adjustment. 		

RFB6 & RFB6E Series Multiservice Steel Recessed Floor Box Ordering Information

Catalog No./Item	Description/Specifications
RFB6	Six-Compartment Box – For use in either concrete or wood floors. Fully adjustable with tunnel compartment. Supplied with two (2) duplex mounting plates, two (2) communication mounting plates (RFB62A), and (2) blank mounting plates. Other plates sold separately. Country of Origin: Mexico
RFB6-OG	Six-Compartment On-Grade Box – For use in either concrete or wood floors. Fully adjustable with tunnel compartment. Supplied with two (2) duplex mounting plates, two (2) communication mounting plates (RFB62A), and (2) blank mounting plates. Other plates sold separately. Country of Origin: Mexico
RFB6E	Six-Compartment Box – For use in concrete floors. For use with the round Evolution cover. Fully adjustable with tunnel compartments. Supplied with two (2) duplex mounting plates. Other plates sold separately. Country of Origin: Mexico
RFB6E-OG	Six-Compartment On-Grade Box – For use in concrete floors. For use with the round Evolution cover. Fully adjustable with tunnel compartments. Supplied with two (2) duplex mounting plates. Other plates sold separately. Country of Origin: Mexico

RFB6 Series Compartment Capacities/Knockout Locations & Sizes

Side Knockout Locations

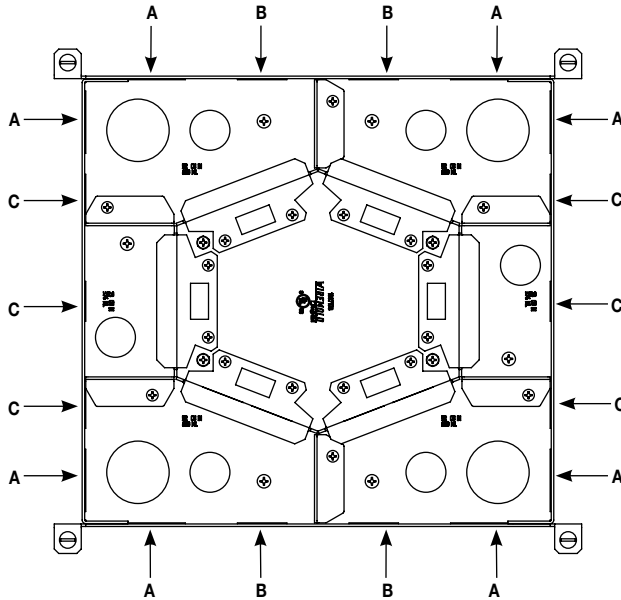

KNOCKOUTS

- A = Side KO 1 1/4" [32mm]
- B = Side KO 1" [25mm]
- C = Side KO 3/4" [19.1mm]

Feed through is accomplished through removable plugs.

**Bottom Knockout Locations
Compartment Wire and Communication Capacities**

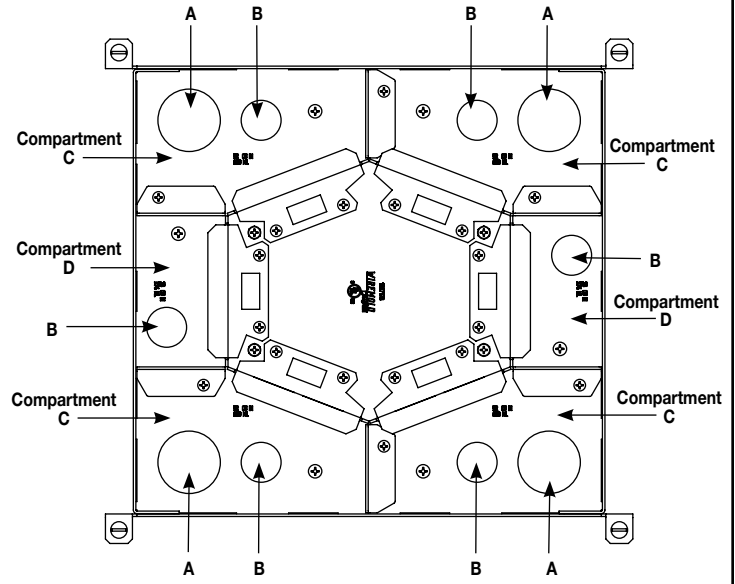

KNOCKOUTS

- A = Bottom KO 1 1/4" [32mm]
- B = Bottom KO 3/4" [19.1mm]

COMPARTMENT CAPACITIES

- C = Power or Data 52 in³ [852ml]
- D = Power or Data 23 in³ [376ml]

RFB6 & RFB6E Series Multiservice Steel Recessed Floor Box Accessories

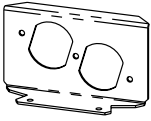
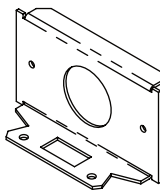
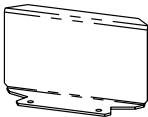
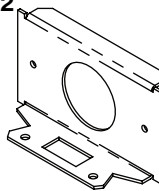
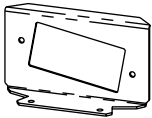
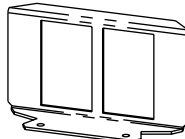
Catalog No./Item	Description/Specifications	Catalog No./Item	Description/Specifications
RFB6DP 	Internal Duplex Receptacle Bracket – Accepts standard 15 & 20 Amp Duplex Receptacles. Country of Origin: USA NOTE: For use with RFB4E, RFB6 and RFB6E Series Floor Boxes.	RFB6S1 	Internal Single Receptacle Bracket – Receptacle opening 1 3/8" [35mm]. Country of Origin: USA NOTE: For use with RFB4E, RFB6 and RFB6E Series Floor Boxes.
RFB6B 	Internal Blank Bracket – Closes off unused gangs. Country of Origin: USA NOTE: For use with RFB4E, RFB6 and RFB6E Series Floor Boxes.	RFB6S2 	Internal Single Receptacle Bracket – Receptacle opening 1 9/16" [40mm]. Country of Origin: USA NOTE: For use with RFB4E, RFB6 and RFB6E Series Floor Boxes.
RFB6GFI 	Internal GFI or Decorator Style Receptacle Bracket – Accepts standard GFCI & Decorator Style Receptacles, Communication or Audio/Video Devices. Country of Origin: USA NOTE: For use with RFB4E, RFB6 and RFB6E Series Floor Boxes.	RFB6RT 	Internal Communication Bracket – Includes one (1) adapter to accept Ortronics® TracJack devices, and one (1) adapter to accept Ortronics® Series II devices (sold separately). Country of Origin: USA NOTE: For use with RFB4E, RFB6 and RFB6E Series Floor Boxes.

RFB6 & RFB6E Series Multiservice Steel Recessed Floor Box Accessories

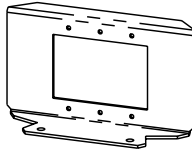
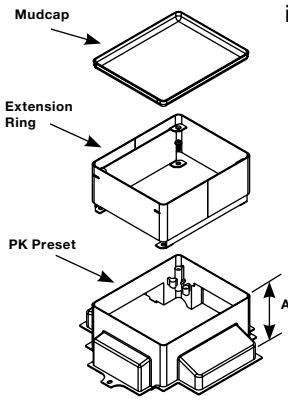
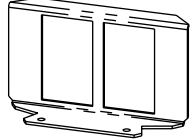
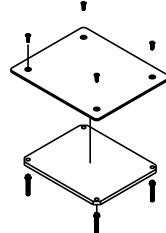
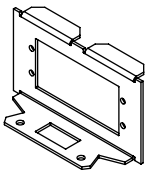
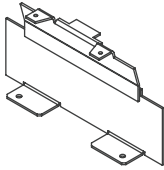
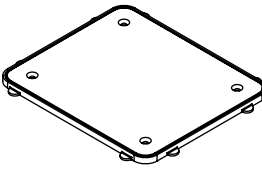
Catalog No./Item	Description/Specifications	Catalog No./Item	Description/Specifications												
RFB6EXT 	Internal Audio/Video Bracket – Accepts three (3) Legrand AVIP or Extron® Electronics MAAP Series devices (sold separately). Country of Origin: USA NOTE: For use with RFB4E, RFB6 and RFB6E Series Floor Boxes.	PKER 	Extensions – Attaches to preset to add height to preset. Can be field installed. <table border="1"><thead><tr><th>Extension</th><th>Height Above Preset "A"</th></tr></thead><tbody><tr><td>PKER-10</td><td>1" [25mm]</td></tr><tr><td>PKER-15</td><td>1 1/2" [38mm]</td></tr><tr><td>PKER-20</td><td>2" [51mm]</td></tr><tr><td>PKER-25</td><td>2 1/2" [64mm]</td></tr><tr><td>PKER-30</td><td>3" [76mm]</td></tr></tbody></table> Country of Origin: USA	Extension	Height Above Preset "A"	PKER-10	1" [25mm]	PKER-15	1 1/2" [38mm]	PKER-20	2" [51mm]	PKER-25	2 1/2" [64mm]	PKER-30	3" [76mm]
Extension	Height Above Preset "A"														
PKER-10	1" [25mm]														
PKER-15	1 1/2" [38mm]														
PKER-20	2" [51mm]														
PKER-25	2 1/2" [64mm]														
PKER-30	3" [76mm]														
RFB62A 	Internal Communication Bracket – Includes two (2) adapters to accept Wiremold CM2 Series Open System communication inserts (sold separately). Country of Origin: USA NOTE: For use with RFB4E, RFB6 and RFB6E Series Floor Boxes.	S3AXBP 	Blanking Plate – Aluminum top plate with steel support plate and four (4) adjusting screws. Country of Origin: USA												
RFB6-AAP 	Internal Audio/Video Bracket – Accepts two (2) Extron® Electronics AAP Series Devices (sold separately). Country of Origin: USA NOTE: For use with RFB4E, RFB6 and RFB6E Series Floor Boxes.	RFB6KIT 	Barrier Kit – Used to separate power and communication services. Used in combination with FloorPort Furniture Feed Covers (FPFFTC Series). Covers sold separately.												
FP-CTR 	Bare Concrete & Terrazzo Ring – Nonmetallic ring for use on bare polished concrete and terrazzo floor applications. Country of Origin: USA NOTE: For use with RFB6 Series Floor Boxes.														

Evolution Series Cover Assemblies for RFB6E & RFB6E-OG Floor Boxes

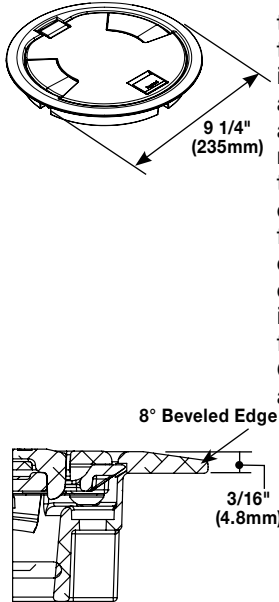
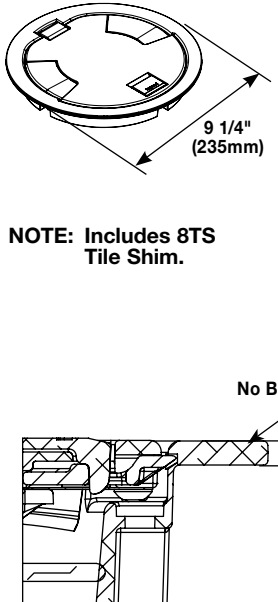
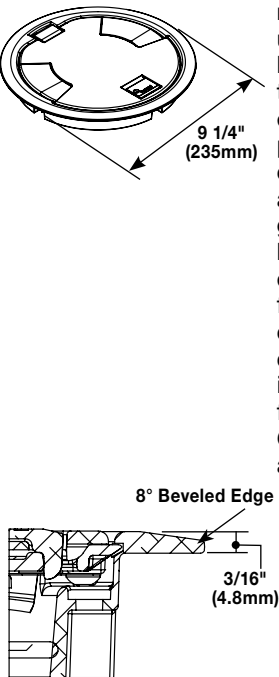
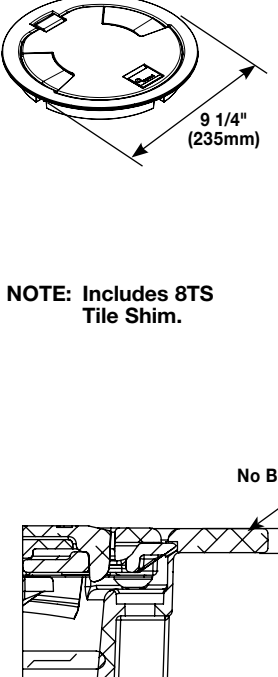
Catalog No./Item	Description/Specifications	Catalog No./Item	Description/Specifications
8CTC2BK 8CTC2BS 8CTC2GY 8CTC2NK 8CTC2BZ 8CTC2AL	<p>Surface Style Cover Assembly – Low profile cover designed to attach to the 8STC and 8STCP Poke-Thru Stem Assemblies. Each cover is made from die-cast aluminum materials and equipped with a durable hinge which allows the cover to rotate open 180°, two (2) slide egress doors that lock in the open position and auto close around the cables when the covers are closed, an 8° beveled edge that meet ADA guidelines and reduces tripping hazards. These covers are designed to sit on top of the finished floor surfaces such as: carpet, tile, wood, polished concrete and terrazzo. Available in six (6) aesthetic powder-coated finishes: Black (BK), Brass (BS), Gray (GY), Nickel (NK), Bronze (BZ) and Aluminum (AL).</p> <p>Country of Origin: USA</p> 	8CT2BK 8CT2BS 8CT2GY 8CT2NK 8CT2BZ 8CT2AL	<p>Flush-Style Cover Assembly – Low profile covers that are designed to attach to the 8STC and 8STCP Poke-Thru Stem Assemblies. Each cover is made from die-cast aluminum materials and equipped with a durable hinge which allows the cover to rotate open 180°, two (2) slide egress doors that lock in the open position and auto close around the cables when the covers are closed. These covers are designed to sit flush with the finished floor surfaces such as: carpet, tile and wood. Available in six (6) powder-coated finishes: Black (BK), Brass (BS), Gray (GY), Nickel (NK), Bronze (BZ) and Aluminum (AL).</p> <p>Country of Origin: USA</p> <p>NOTE: Includes 8TS Tile Shim.</p> 
8CTC2BKTR 8CTC2BSTR 8CTC2GYTR 8CTC2NKTR 8CTC2BZTR 8CTC2ALTR	<p>Tamper-Resistant Surface Style Cover Assembly – Low profile cover designed to attach to the 8STC and 8STCP Poke-Thru Stem Assemblies. Each cover is made from die-cast aluminum materials and equipped with a tamper-resistant screw to keep out unauthorized personnel, a durable hinge which allows the cover to rotate open 180°, two (2) slide egress doors that lock in the open position and auto close around the cables when the covers are closed, an 8° beveled edge that meet ADA guidelines and reduces tripping hazards. These covers are designed to sit on top of the finished floor surface such as: carpet, tile, wood, polished concrete and terrazzo. Available in six (6) aesthetic powder-coated finishes: Black (BK), Brass (BS), Gray (GY), Nickel (NK), Bronze (BZ) and Aluminum (AL).</p> <p>Country of Origin: USA</p> 	8CT2BKTR 8CT2BSTR 8CT2GYTR 8CT2NKTR 8CT2BZTR 8CT2ALTR	<p>Tamper-Resistant Flush-Style Cover Assembly – Low profile covers that are designed to attach to the 8STC and 8STCP Poke-Thru Stem Assemblies. Each cover is made from die-cast aluminum materials and equipped with a tamper-resistant screw to keep out unauthorized personnel, a durable hinge which allows the cover to rotate open 180°, two (2) slide egress doors that lock in the open position and auto close around the cables when the covers are closed. These covers are designed to sit flush with the finished floor surfaces such as: carpet, tile and wood. Available in six (6) powder-coated finishes: Black (BK), Brass (BS), Gray (GY), Nickel (NK), Bronze (BZ) and Aluminum (AL).</p> <p>Country of Origin: USA</p> <p>NOTE: Includes 8TS Tile Shim.</p> 

NOTE: All surface-style poke-thru devices come with a transition angle to aid in the change in floor elevation.

Evolution Series Cover Assemblies for RFB4E & RFB4E-OG Floor Boxes

Catalog No./Item	Description/Specifications	Catalog No./Item	Description/Specifications
RFB6E-CTR	<p>Bare Concrete & Terrazzo Ring – Nonmetallic ring for use with bare concrete and terrazzo floor applications.</p> <p>Country of Origin: USA</p> <p>NOTE: Only for use on RFB6E and RFB6E-OG Floor Boxes.</p> <p>NOTE: Designed to work with 8CTC & 8CT Series Covers only.</p>	8TS	<p>Tile Shim – Used for floor coverings greater than 5/16" (7.9mm). The 8TS will allow the top surface of the cover to be flush with the finished floor. Includes: two (2) 1/8" (3.2mm) and two (2) 1/16" (1.6mm) thick shims. Up to a total of 3/8" (9.5mm) of adjustment.</p> <p>Country of Origin: USA</p>

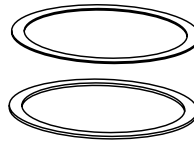
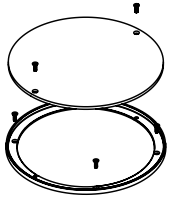

FloorPort Series Cover Assemblies for RFB2, RFB4 & RFB6 Series Floor Boxes

FLOORPORT PART NUMBER CONFIGURATOR

FP	B		TC		NK	
FloorPort Cover	Blank Top Cutout Top Furniture Feed	B C FF	Tile (Flangeless) Tile/Carpet (Flanged)	T TC	Nickel Brass Black Bronze Gray Brushed Aluminum	NK BS BK BZ GY AL

FloorPort Series Flanged Cover Assemblies Ordering Information

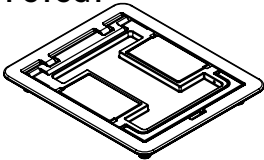
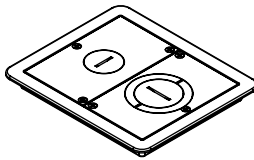
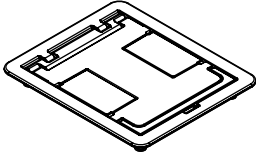
Catalog No./Item	Description/Specifications	Catalog No./Item	Description/Specifications
FPCTCBK FPCTCBZ FPCTCBS FPCTCNK FPCTCAL FPCTCGY 	Cutout Cover Assembly – Flanged cover for use in tile or carpet installation. Die-cast aluminum assembly available in black (BK), bronze (BZ), brass (BS), nickel (NK), gray (GY), or brushed aluminum (AL). Insert in lid allows for carpet or tile cutouts to match finished floor. Country of Origin: India	FPFFTCBK FPFFTCBZ FPFFTCBS FPFFTCNK FPFFTCAL FPFFTCGY 	Furniture Feed Cover Assembly – Flanged cover for use in tile or carpet installation. Die-cast aluminum assembly available in black (BK), bronze (BZ), brass (BS), nickel (NK), gray (GY), or brushed aluminum (AL). Provided with one 1" trade size screw plug for power or communication type cabling and one combination 1 1/4" and 2" trade size screw plug for communication type cabling. Allows for feeding both power and communication cabling. Country of Origin: USA
FPBTCBK FPBTCBZ FPBTCBS FPBTCNK FPBTCAL FPBTCGY 	Blank Cover Assembly – Flanged cover for use in tile or carpet installation. Die-cast aluminum assembly available in black (BK), bronze (BZ), brass (BS), nickel (NK), gray (GY), or brushed aluminum (AL). Lid area is flush with the finished floor, no cutouts provided. Country of Origin: India		

FloorPort Series Flangeless Cover Assemblies Ordering Information

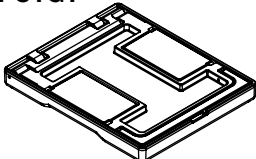
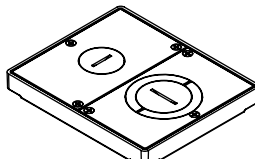
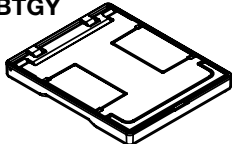
Catalog No./Item	Description/Specifications	Catalog No./Item	Description/Specifications
FPCTBK FPCTBZ FPCTBS FPCTNK FPCTAL FPCTGY 	Cutout Cover Assembly – Flangeless cover for use in tile installations. Die-cast aluminum assembly available in black (BK), bronze (BZ), brass (BS), nickel (NK), gray (GY), or brushed aluminum (AL). Insert in lid allows for tile cutouts to match finished floor. Country of Origin: India	FPFFTBK FPFFTBZ FPFFTBBS FPFFTNK FPFFTAL FPFFTGY 	Furniture Feed Cover Assembly – Flangeless cover for use in tile installations. Die-cast aluminum assembly available in black (BK), bronze (BZ), brass (BS), nickel (NK), gray (GY), or brushed aluminum (AL). Provided with one 1" trade size screw plug for power or communication type cabling and one combination 1 1/4" and 2" trade size screw plug for communication type cabling. Allows for feeding both power and communication cabling. Country of Origin: USA
FPBTBK FPBTBZ FPBTBS FPBTNK FPBTAL FPBTGY 	Blank Cover Assembly – Flangeless cover for use in tile installations. Die-cast aluminum assembly available in black (BK), bronze (BZ), brass (BS), nickel (NK), gray (GY), or brushed aluminum (AL). Lid area is flush with the finished floor, no cutouts provided. Country of Origin: India		

NOTE: Pricing varies depending on country of origin. Consult your local sales representative for more information.

North American Made FloorPort Series Cover Assemblies for RFB2, RFB4 & RFB6 Series Floor Boxes

NORTH AMERICAN MADE FLOORPORT PART NUMBER CONFIGURATOR

FP	B	TC	NK	NA
FloorPort Cover	Blank Top Cutout Top Furniture Feed	B C FF Tile (Flangeless) Tile/Carpet (Flanged)	T TC Nickel Brass Black Bronze Gray Brushed Aluminum	NK BS BK BZ GY AL North American Made

North American Made FloorPort Series Flanged Cover Assemblies Ordering Information

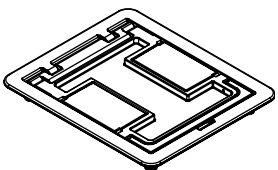
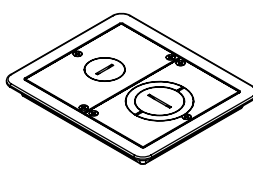
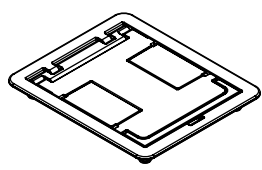
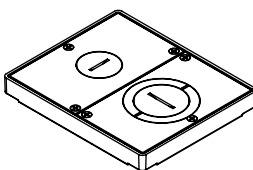
Catalog No./Item	Description/Specifications	Catalog No./Item	Description/Specifications
FPCTCBK-NA FPCTCBZ-NA FPCTCBS-NA FPCTCNK-NA FPCTCGY-NA 	Cutout Cover Assembly – Flanged cover for use in tile or carpet installation. Die-cast aluminum assembly available in black (BK), bronze (BZ), brass (BS), nickel (NK), or gray (GY). Insert in lid allows for carpet or tile cutouts to match finished floor. Country of Origin: USA	FPFFTCBK FPFFTCBZ FPFFTCBS FPFFTCNK FPFFTCAL FPFFTCGY 	Furniture Feed Cover Assembly – Flanged cover for use in tile or carpet installation. Die-cast aluminum assembly available in black (BK), bronze (BZ), brass (BS), nickel (NK), gray (GY), or brushed aluminum (AL). Provided with one 1" trade size screw plug for power or communication type cabling and one combination 1 1/4" and 2" trade size screw plug for communication type cabling. Allows for feeding both power and communication cabling. Country of Origin: USA
FPBTCBK-NA FPBTCBZ-NA FPBTCBS-NA FPBTCNK-NA FPBTCGY-NA 	Blank Cover Assembly – Flanged cover for use in tile or carpet installation. Die-cast aluminum assembly available in black (BK), bronze (BZ), brass (BS), nickel (NK), or gray (GY). Lid area is flush with the finished floor, no cutouts provided. Country of Origin: USA	FPFFTBK FPFFTBZ FPFFTBS FPFFTNK FPFFTAL FPFFTGY 	Furniture Feed Cover Assembly – Flangeless cover for use in tile installations. Die-cast aluminum assembly available in black (BK), bronze (BZ), brass (BS), nickel (NK), gray (GY), or brushed aluminum (AL). Provided with one 1" trade size screw plug for power or communication type cabling and one combination 1 1/4" and 2" trade size screw plug for communication type cabling. Allows for feeding both power and communication cabling. Country of Origin: USA

LOAD CAPACITIES FOR FLOORPORT COVER ASSEMBLIES

CATALOG NUMBERS	MAXIMUM LOAD IN POUNDS
FPCTC	1000
FPBTC	750
FPFFTC	1000
FPCT	1000
FPBT	750
FPFFT	1000

NOTE: Load applied through a 2" [51mm] mandrel in center of service fitting. Loads above are static loads only and do not pertain to rolling loads.

NOTE: Pricing varies depending on country of origin. Consult your local sales representative for more information.

NOTE: All brand and product names referenced in this document are registered trademarks or trademarks of their respective holders.



NOTE: The paper used to print this document is an environmentally responsible paper with 10% post consumer waste, with FSC and SFI Chain of Custody certifications, Lacey Act complaint. 100% of the electricity used to manufacture Flo sheets is generated with Green-e certified renewable energy.



Electrical Wiring Systems

60 Woodlawn Street
West Hartford, CT 06110
Phone: 1.877.BY.LEGRAND (295-3472)
www.legrand.us

570 Applewood Crescent
Vaughan, Ontario L4K 4B4
Phone: 905.738.9195
www.legrand.ca



MARSHALL MUNICIPAL BUILDING

MARSHALL, MN

MARSHALL
MUNICIPAL
BUILDING



311 4th Street SW, P.O. Box 956, Willmar, MN 56201
320-235-0860 FAX: 320-235-0861 | www.engan.com



Power System
Engineering, Inc.

609 3rd St.
PO Box 15
Prinsburg, MN 56281
(320) 978-8022

ELECTRICAL SYMBOL LEGEND

POWER		
	DUPLEX RECEPTACLE	18" A.F.F. UNLESS NOTED OTHERWISE
	DOUBLE DUPLEX RECEPTACLE	18" A.F.F. UNLESS NOTED OTHERWISE
	ISOLATED DUPLEX RECEPTACLE	18" A.F.F. UNLESS NOTED OTHERWISE
	SPECIAL PURPOSE RECEPTACLE	18" A.F.F. UNLESS NOTED OTHERWISE
	DISCONNECT SWITCH	
	FUSED DISCONNECT SWITCH	
	HAND-OFF-AUTO MOTOR STARTER	
	MANUAL MOTOR STARTER SWITCH	
	MOTOR - SEE MOTOR SCHEDULES	
	JUNCTION BOX	
	PANELBOARD	
	REMOTE CONTROL PANEL	
	PROXIMITY READER	
	DOOR CONTACT	
	ELECTRIC STRIKE	
LIGHTING (SEE LIGHT FIXTURE SCHEDULE)		
	2'x2' LED FIXTURE -TYPICAL: TYPE A, CIRCUIT #, SWITCH LEG a	
	4'x2' LED FIXTURE -TYPICAL: TYPE H1&H2, CIRCUIT #, SWITCH LEG a	
	1'x2' LED FIXTURE -TYPICAL: TYPE I, CIRCUIT #, SWITCH LEG a	
	1'x4' LED FIXTURE -TYPICAL: TYPE F&E, CIRCUIT #	
	LED DOWN LIGHT	
	LED PENDANT LIGHT	
	LED WALL MOUNTED FIXTURE	96" A.F.F. UNLESS NOTED OTHERWISE
	EXIT LIGHT	48" A.F.F. UNLESS NOTED OTHERWISE
	LIGHT SWITCH	48" A.F.F. UNLESS NOTED OTHERWISE
	3-WAY LIGHT SWITCH	48" A.F.F. UNLESS NOTED OTHERWISE
	4-WAY LIGHT SWITCH	48" A.F.F. UNLESS NOTED OTHERWISE
SIGNAL		
	CAMERA JUNCTION BOX/OUTLET	18" A.F.F. UNLESS NOTED OTHERWISE
	COMPUTER/DATA/PRINTER JUNCTION BOX/OUTLET	
	CEILING MOUNT SINGLE NETWORK JACK	
	COMPUTER INPUT	
FIRE ALARM		
	SMOKE DETECTOR	
	MAGNETIC DOOR HOLD OPEN DEVICE	COORDINATE WITH DOOR HARDWARE
	HORN/STROBE DEVICE	80" A.F.F. UNLESS NOTED OTHERWISE
	STROBE LIGHT ONLY DEVICE	80" A.F.F. UNLESS NOTED OTHERWISE
	VOICE COMMUNICATION STORBE LIGHT DEVICE	80" A.F.F. UNLESS NOTED OTHERWISE
	DUCT SMOKE DETECTOR	
	FIRE ALARM FAN SHUTDOWN RELAY	
	FIRE ALARM CONTROL PANEL	
	REMOTE FIRE ALARM ANNUNCIATOR PANEL	
CONDUIT		
	EXPOSED CONDUIT STRAIGHT WITH BUILDING LINES	
	CONCEALED CONDUIT	
	CIRCUIT HOME RUN	
NOTE: ALL MEASUREMENTS ARE TO CENTER UNLESS NOTED OTHERWISE		

ELECTRICAL ABBREVIATIONS

A	AMPERE	MAX	MAXIMUM
A.F.F.	ABOVE FINISHED FLOOR	MCB	MAIN CIRCUIT BREAKER
A.F.G.	ABOVE FINISHED GRADE	MIN	MINIMUM
AHU	AIR HANDLING UNIT	MISC.	MISCELLANEOUS
AL	ALUMINIUM	MLO	MAIN LUGS ONLY
AMP	AMPERE	NC	NORMALLY CLOSED CONTACT
APPROX	APPROXIMATELY	NEC	NATIONAL ELECTRICAL CODE
AUTO	AUTOMATIC	NL	NIGHT LIGHT
		NO	NORMALLY OPEN CONTACT
C	CONDUIT	OH	OVERHEAD
CB	CIRCUIT BREAKER		
CCTV	CLOSED CIRCUIT TELEVISION	PF	POWER FACTOR
CKT	CIRCUIT	PH	PHASE
CR	CORROSION RESISTANT	PT	POTENTIAL TRANSFORMER
CT	CURRENT TRANSFORMER	PVC	POLYVINYL CHLORIDE
CU	COPPER		
DWG	DRAWING	RMC	RIGID METAL CONDUIT
EM	EMERGENCY	RTU	ROOF TOP UNIT
EMT	ELECTRICAL METALLIC TUBING	TV	TELEVISION
		TVSS	TRANSIENT VOLTAGE SURGE SUPPRESSOR
F	FUSE	TYP	TYPICAL
GFI	GROUND FAULT INTERRUPTER	UE	UNDERGROUND ELECTRICAL
HQA	HAND-OFF-AUTOMATIC SWITCH	V	VOLT
HP	HORSEPOWER	VA	VOLT-AMPERES
IMC	INTERMEDIATE METAL CONDUIT	W	WATT
J-BOX	JUNCTION BOX	WP	WEATHERPROOF
kV	KILOVOLT	XF	TRANSFORMER
kVA	KILOVOLT-AMPERE		
kVAR	KILOVOLT-AMPERE REACTIVE		
KW	KILOWATT		
KWH	KILOWATT HOUR		

ELECTRICAL SHEET INDEX

DRAWING NUMBER	SHEET DESCRIPTION	ISSUED DATE	REVISION NUMBER	REVISED DATE
E-001	ELECTRICAL COVER SHEET	10/10/2019	G	8/21/2020
E-101	ELECTRICAL ONE-LINE RISER DIAGRAM	10/10/2019	D	10/21/2019
E-201	ELECTRICAL LIGHTING PLAN - LOWER LEVEL	10/10/2019	D	10/21/2019
E-202	ELECTRICAL LIGHTING PLAN - MAIN LEVEL	10/10/2019	F	8/21/2020
E-203	ELECTRICAL LIGHTING PLAN - UPPER LEVEL	10/10/2019	D	10/21/2019
E-301	ELECTRICAL POWER PLAN - LOWER LEVEL	10/10/2019	D	10/21/2019
E-302	ELECTRICAL POWER PLAN - MAIN LEVEL	10/10/2019	G	8/21/2020
E-303	ELECTRICAL POWER PLAN - UPPER LEVEL	10/10/2019	G	8/21/2020
E-401	ELECTRICAL EMERGENCY & ACCESS PLAN - LOWER LEVEL	10/10/2019	D	10/21/2019
E-402	ELECTRICAL EMERGENCY & ACCESS PLAN - MAIN LEVEL	10/10/2019	F	8/21/2020
E-403	ELECTRICAL EMERGENCY & ACCESS PLAN - UPPER LEVEL	10/10/2019	D	10/21/2019
E-501	ELECTRICAL SCHEDULES	10/10/2019	D	10/21/2019
E-502	ELECTRICAL SCHEDULES	10/10/2019	D	10/21/2019
E-503	ELECTRICAL SCHEDULES	10/10/2019	G	8/21/2020
E-601	ELECTRICAL DEMO PLAN - LOWER LEVEL	10/10/2019	D	10/21/2019
E-602	ELECTRICAL DEMO PLAN - MAIN LEVEL	10/10/2019	D	10/21/2019
E-603	ELECTRICAL DEMO PLAN - UPPER LEVEL	10/10/2019	D	10/21/2019

PROJECT #MN0201906 DATE: 10-10-2019

DRAWN BY: JWM CHECKED BY: RWD

OWNER:

PRELIMINARY	08/08/2019
REVISION	10/04/2019
ISSUED FOR BID	10/10/2019
RE-ISSUE FOR BID	10/21/2019
PR#4	06/03/2020
A/V COORDINATION	07/31/2020
REVISION	08/21/2020

MARSHALL
MUNICIPAL
BUILDING

MARSHALL, MN

ELECTRICAL
COVER SHEET

E-001

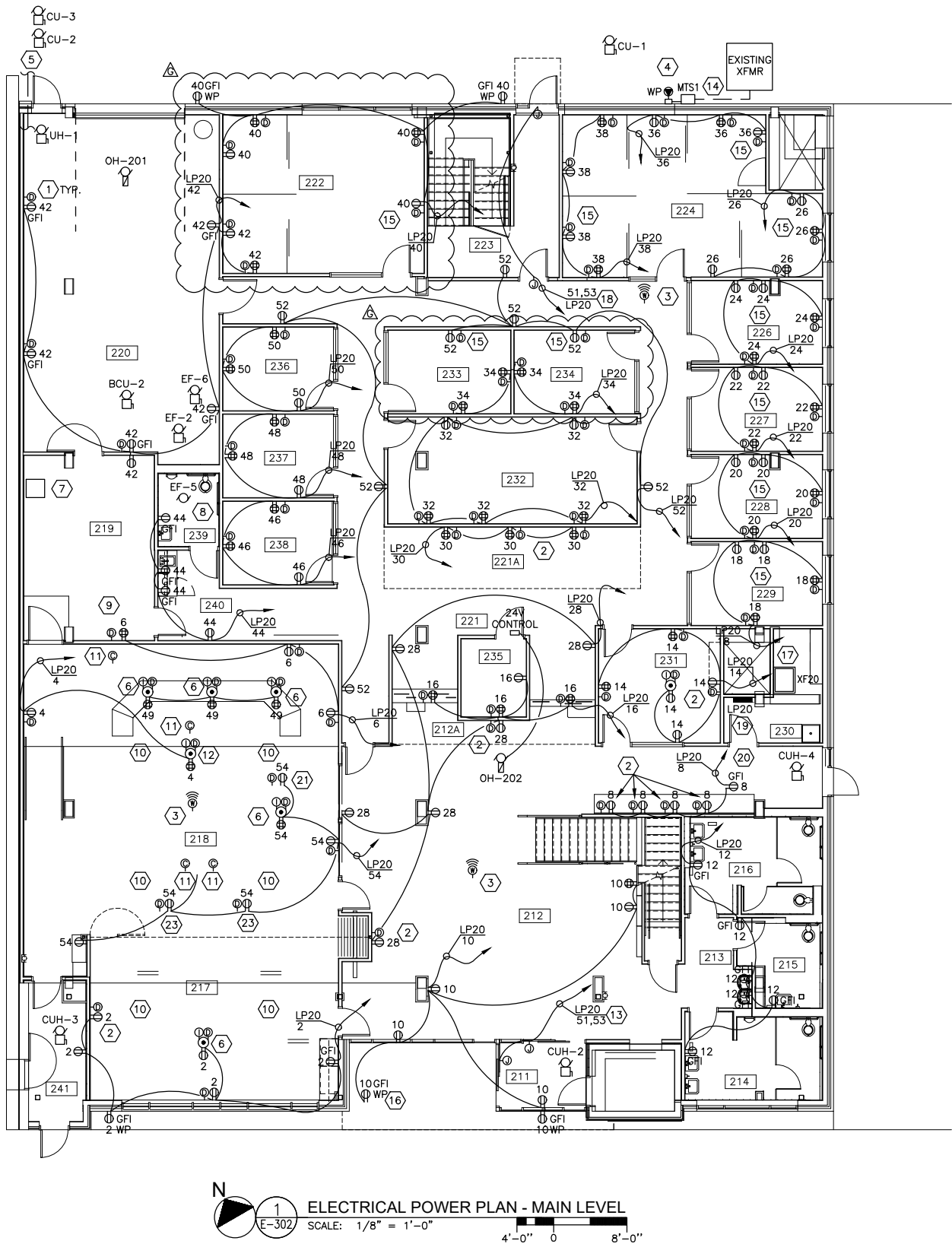

GENERAL NOTES

- A MINIMUM WIRE SIZE SHALL BE #12 AWG COPPER TYPE THHN UNLESS SPECIFICALLY NOTED OTHERWISE.
- B EMT CONDUIT SYSTEM SHALL BE UTILIZED FOR INTERIOR ABOVE ACCESSIBLE CEILING WIRING. METAL-CLAD (TYPE MC) CABLE IS ALLOWED FOR WIRING CONCEALED IN WALLS.
- C ELECTRICAL CONTRACTOR SHALL UTILIZE RIGID STEEL CONDUIT OR IMC AND LIQUID TIGHT FLEXIBLE METAL CONDUIT AS PART OF THE ELECTRICAL WIRING SYSTEM FOR ALL OUTDOOR ABOVE GROUND INSTALLATIONS.
- D INTERIOR RECEPTACLES SHALL BE MOUNTED AT 18" ABOVE FINISHED FLOOR TO CENTER OF OPENING UNLESS NOTED OTHERWISE.
- E EXTERIOR RECEPTACLES SHALL BE MOUNTED AT 24" ABOVE FINISHED GRADE TO CENTER OF OPENING UNLESS NOTED OTHERWISE.
- F VERIFY MOUNTING HEIGHT OF DEVICES ABOVE COUNTERTOPS WITH CABINET SUPPLIER AND ARCHITECTURAL ELEVATIONS PRIOR TO ROUGH-IN.

KEYED NOTES

- 1 RECEPTACLES INSTALLED IN FIREWALL SHALL HAVE FIRE RATING EQUAL OR GREATER THAN THAT OF THE FIREWALL. SEE G-011 FOR FIRE PLAN.
- 2 PROVIDE NECESSARY PORTS AND CONDUCTORS FOR INSTALLATION OF VIDEO SCREEN. MOUNT AT 75" AFF. COORDINATE WITH OWNER FOR EXACT REQUIREMENTS. PROVIDE FOUR SQUARE JUNCTION BOX WITH ONE GANG TRIM RING ADJACENT TO POWER AND DATA WITH (1) 1-1/4" CONDUIT STUBBED TO ACCESSIBLE CEILING. COORDINATE EXACT DETAILS WITH A/V CONTRACTOR.
- 3 PROVIDE DATA PORT FOR WIRELESS CEILING MOUNTED ACCESS POINT. COORDINATE WITH OWNER FOR EXACT LOCATION.
- 4 PROVIDE MANUAL TRANSFER SWITCH 'MTS1' AND GENERAL RECEPTACLE FOR GENERATOR BACKFEED. SEE E-101 FOR ADDITIONAL INFORMATION.
- 5 APPROXIMATE BUILDING ENTRANCE LOCATION OF TELECOM CABLE.
- 6 FLOOR BOX WITH RECEPTACLES, DATA PORTS, AND A/V INPUTS. FLOOR BOX SHALL BE FLUSH WITH FLOOR SURFACE. PROVIDE (1) 1-1/4" CONDUIT FROM FLOOR BOX DIRECTLY OT THE IN-WALL PULL BOX AT A/V EQUIPMENT RACK LOCATION FOR A/V CABLES.
- 7 APPROXIMATE LOCATION OF PATCH PANEL FOR LOWER AND MAIN LEVEL..
- 8 EXHAUST FANS IN ROOM SHALL BE CONTROLLED BY CEILING MOUNTED OCCUPANCY SENSOR ONLY. SEE SHEET E-202 FOR ADDITIONAL OCCUPANCY SENSOR DETAILS.
- 9 APPROXIMATE LOCATION OF A/V EQUIPMENT RACK. PROVIDE HOFFMAN ASG18X18X6NK PULL BOX AT RACK LOCATION WITH (3) 1-1/4" CONDUITS STUBBED INTO ACCESSIBLE CEILING SPACE OF ROOM 218.
- 10 APPROXIMATE LOCATION OF PA AUDIO SYSTEM SPEAKER. EXACT DETAILS SHALL BE REVIEWED WITH OWNER AND A/V CONSULTANT PRIOR TO CONSTRUCTION.
- 11 APPROXIMATE LOCATION OF PAN-TILT-ZOOM CAMERA FROM A/V EQUIPMENT RACK. EXACT DETAILS SHALL BE REVIEWED WITH OWNER AND A/V CONSULTANT PRIOR TO CONSTRUCTION.
- 12 FLOOR BOX WITH RECEPTACLES, DATA PORTS, COMPUTER INPUT, AND A/V INPUTS. FLOOR BOX SHALL BE FLUSH WITH FLOOR SURFACE. PROVIDE (1) 1-1/4" CONDUIT FROM FLOOR BOX DIRECTLY TO THE IN-WALL J-BOX AT A/V EQUIPMENT RACK LOCATION FOR A/V CABLES. EXACT DETAILS SHALL BE REVIEWED WITH OWNER AND A/V CONSULTANT PRIOR TO CONSTRUCTION.
- 13 PROVIDE 120V POWER TO DOOR OPERATORS. EXACT DETAILS OF ELECTRICAL REQUIREMENTS SHALL BE REVIEWED BY DOOR HARDWARE SUPPLIER PRIOR TO CONSTRUCTION.
- 14 FIELD VERIFY EXISTING CONDUIT TO TRANSFORMER. REUSE IF POSSIBLE.
- 15 PROVIDE NECESSARY PORTS AND CONDUCTORS FOR WALL MOUNTED REVIEW MONITOR MOUNTED AT APPROXIMATELY 5' ABOVE FINISHED FLOOR. COORDINATE WITH ROOM CASEWORK SO THAT RECEPTACLE AND DATA PORT ARE CONCEALED BEHIND REVIEW MONITOR.
- 16 PROVIDE RECEPTACLE IN UNDERSIDE OF EXTERIOR SOFFIT.
- 17 PROVIDE 4" HIGH HOUSEKEEPING PAD TO EXTEND 2" BEYOND TRANSFORMER.
- 18 AS AN ALTERNATE TO THE BASE BID, PROVIDE 120V POWER TO DOOR OPERATORS. EXACT DETAILS OF ELECTRICAL REQUIREMENTS SHALL BE REVIEWED BY DOOR HARDWARE SUPPLIER PRIOR TO CONSTRUCTION.
- 19 COORDINATE LOCATION OF LP20 WITH MECHANICAL CONTRACTORS TO ENSURE PROPER WORKING DISTANCE AND DEDICATED SPACE.
- 20 COORDINATE DOOR SWING WITH GENERAL CONTRACTOR SO DOOR DOES NOT INTERFERE WITH WORKING SPACE.
- 21 COORDINATE LOCATION RECEPTACLE FOR PROJECTOR WITH OWNER AND A/V CONSULTANT PRIOR TO CONSTRUCTION.
- 22 NOT USED
- 23 PROVIDE NECESSARY PORTS AND CONDUCTORS FOR INSTALLATION OF VIDEO SCREEN. COORDINATE WITH OWNER FOR EXACT REQUIREMENTS.

MARSHALL
MUNICIPAL
BUILDING



311 4th Street SW, P.O. Box 956, Willmar, MN 56201
320-235-0860 FAX: 320-235-0861 | www.engan.com



609 3rd St.
PO Box 15
Prinsburg, MN 56281
(320) 978-8022

PROJECT #MN0201906 DATE: 10-10-2019

DRAWN BY: JWM CHECKED BY: RWD

OWNER:

PRELIMINARY	08/08/2019
REVISION	10/04/2019
ISSUED FOR BID	10/10/2019
RE-ISSUE FOR BID	10/21/2019
PR#4	06/03/2020
A/V COORDINATION	07/31/2020
REVISION	08/21/2020

MARSHALL
MUNICIPAL
BUILDING

MARSHALL, MN

ELECTRICAL
POWER PLAN
MAIN LEVEL

E-302

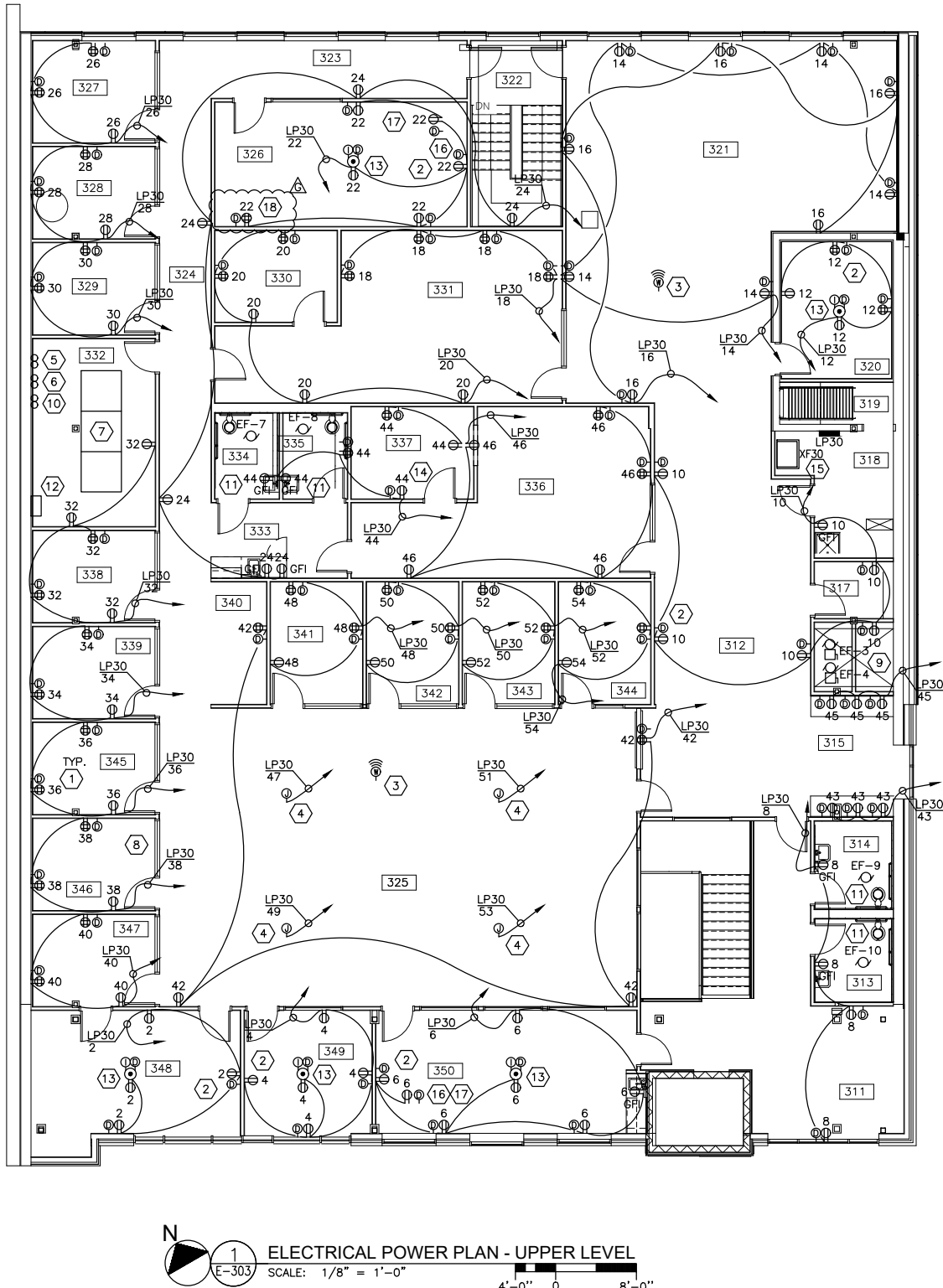

GENERAL NOTES

- A MINIMUM WIRE SIZE SHALL BE #12 AWG COPPER TYPE THHN UNLESS SPECIFICALLY NOTED OTHERWISE.
- B EMT CONDUIT SYSTEM SHALL BE UTILIZED FOR INTERIOR ABOVE ACCESSIBLE CEILING WIRING. METAL-CLAD (TYPE MC) CABLE IS ALLOWED FOR WIRING CONCEALED IN WALLS.
- C ELECTRICAL CONTRACTOR SHALL UTILIZE RIGID STEEL CONDUIT OR IMC AND LIQUID TIGHT FLEXIBLE METAL CONDUIT AS PART OF THE ELECTRICAL WIRING SYSTEM FOR ALL OUTDOOR ABOVE GROUND INSTALLATIONS.
- D INTERIOR RECEPTACLES SHALL BE MOUNTED AT 18" ABOVE FINISHED FLOOR TO CENTER OF OPENING UNLESS NOTED OTHERWISE.
- E EXTERIOR RECEPTACLES SHALL BE MOUNTED AT 24" ABOVE FINISHED GRADE TO CENTER OF OPENING UNLESS NOTED OTHERWISE.
- F VERIFY MOUNTING HEIGHT OF DEVICES ABOVE COUNTERTOPS WITH CABINET SUPPLIER AND ARCHITECTURAL ELEVATIONS PRIOR TO ROUGH-IN.

KEYED NOTES

- 1 RECEPTACLES INSTALLED IN FIREWALL SHALL HAVE FIRE RATING EQUAL OR GREATER THAN THAT OF THE FIREWALL. SEE G-011 FOR FIRE PLAN.
- 2 PROVIDE NECESSARY PORTS AND CONDUCTORS FOR INSTALLATION OF VIDEO SCREEN.
- 3 PROVIDE DATA PORT FOR WIRELESS CEILING MOUNTED ACCESS POINT. COORDINATE WITH OWNER FOR EXACT LOCATION.
- 4 CUBICAL RECEPTACLES AND DATA PORTS TO BE FED FROM THE DROP DOWN CEILING. UTILIZE RACEWAY COMPATIBLE WITH CUBICAL SYSTEM.
- 5 (2) 2" CONDUIT TO TELECOM BUILDING ENTRANCE LOCATION.
- 6 (2) 2" CONDUIT TO PATCH PANEL BELOW.
- 7 APPROXIMATE LOCATION OF SERVER AND UPPER LEVEL PATCH PANEL. PROVIDE (4) SPARE 120V 20A CIRCUITS FROM LP30 TO SERVER LOCATION FOR FUTURE USE.
- 8 FURNITURE LAYOUT TYPICAL OF STANDARD OFFICE.
- 9 EF-3 AND EF-4 LOCATED ON ROOF.
- 10 PROVIDE (2) 1" CONDUIT TO BATTERY BACKUP LOCATION IN THE BASEMENT. COORDINATE WITH OWNER FOR EXACT LOCATION.
- 11 EXHAUST FANS IN ROOM SHALL BE CONTROLLED BY CEILING MOUNTED OCCUPANCY SENSOR ONLY. SEE SHEET E-203 FOR ADDITIONAL OCCUPANCY SENSOR DETAILS.
- 12 OWNER SUPPLIED BUILDING ACCESS CONTROL PANEL IN APPROXIMATE LOCATION IN SERVER ROOM. COORDINATE WITH OWNER FOR EXACT LOCATION.
- 13 FLOOR BOX WITH RECEPTACLES, DATA PORTS AND COMPUTER INPUT. FLOOR BOX SHALL BE FLUSH WITH FLOOR SURFACE. PROVIDE (1) 1-1/4" CONDUIT FROM FLOOR BOX DIRECT TO THE CHEIF PAC525FW IN-WALL STORAGE BOX. FOR ROOMS WITHOUT THE IN-WALL STORAGE BOX, PROVIDE (1) 1-1/4" CONDUIT STUBBED DIRECTLY TO ACCESSIBLE CEILING WITHIN THE ROOM FOR AV CABLES.
- 14 PROVIDE NECESSARY PORTS AND CONDUCTORS FOR WALL MOUNTED REVIEW MONITOR MOUNTED AT APPROXIMATELY 5' ABOVE FINISHED FLOOR. COORDINATE WITH ROOM CASEWORK SO THAT RECEPTACLE AND DATA PORT ARE CONCEALED BEHIND REVIEW MONITOR.
- 15 PROVIDE 4" HIGH HOUSEKEEPING PAD TO EXTEND 2" BEYOND TRANSFORMER.
- 16 GENERAL CONTRACTOR TO PROVIDE IN-WALL STORAGE BOX BEHIND DISPLAY. CENTER UNIT 60" AFF. PROVIDE POWER IN TOP KNOCKOUT OF STORAGE BOX AND PROVIDE DATA JUNCTION BOX INSIDE STORAGE BOX. PROVIDE (2) 1-1/4" CONDUITS STUBBED UP TO ACCESSIBLE CEILING FOR A/V AND DATA CABLES.
- 17 INSTALL 2X2 CEILING MOUNTED ENCLOSURE ADJACENT TO WALL MOUNTED DISPLAY. FSR CB-22 FURNISHED BY A/V CONTRACTOR. PROVIDE POWER AND DATA AT CEILING ENCLOSURE.
- 18 A/V EQUIPMENT RACK LOCATION. PROVIDE FOUR SQUARE JUNCTION BOX WITH ONE GANG TRIM RING ADJACENT TO POWER AND DATA WITH (1) 1-1/4" CONDUIT STUBBED TO ACCESSIBLE CEILING.

MARSHALL
MUNICIPAL
BUILDING



311 4th Street SW, P.O. Box 956, Willmar, MN 56201
320-235-0860 FAX: 320-235-0861 | www.engan.com



609 3rd St.
PO Box 15
Prinsburg, MN 56281
(320) 978-8022

PROJECT #MN0201906 DATE: 10-10-2019

DRAWN BY: JWM CHECKED BY: RWD

OWNER:

PRELIMINARY	08/08/2019
REVISION	10/04/2019
ISSUED FOR BID	10/10/2019
RE-ISSUE FOR BID	10/21/2019
PR#4	06/03/2020
A/V COORDINATION	07/31/2020
REVISION	08/21/2020

MARSHALL
MUNICIPAL
BUILDING

MARSHALL, MN

ELECTRICAL
POWER PLAN
UPPER LEVEL

E-303

PANEL SCHEDULE												
PANEL: LP10			LOCATION: ROOM 124			VOLTS: 208/120 WYE			AIC RATING: 22,000			
BUS SIZE (AMPS): 225			PANEL LUGS: MCB			CONFIGURATION: 3-PHASE, 4-WIRE			MOUNTING: SURFACE			
1. PROVIDE POCKET SLIDE-IN TYPED CIRCUIT DIRECTORY						3. PROVIDE BOLT ON CIRCUIT BREAKERS						
2. PROVIDE COPPER PHASE AND GROUND BUSES						4. PROVIDE EQUIPMENT GROUND BUS						
ROOM	CIRCUIT DESCRIPTION	LOAD VA	CIRCUIT BREAKER	POLES	CIRCUIT #	P H	CIRCUIT #	POLES	CIRCUIT BREAKER	LOAD VA	CIRCUIT DESCRIPTION	ROOM
120	LIGHTING	512	20	1	1	A	2	1	20	1200	GENERAL RECEPTACLE	100,111,112,115, HOISTWAY
123,223,322	LIGHTING	510	20	1	3	B	4	1	20	800	GENERAL RECEPTACLE	113
119,121,122,125	LIGHTING	640	20	1	5	C	6	1	20	800	GENERAL RECEPTACLE	114,118
124	LIGHTING	436	20	1	7	A	8	1	20	400	GENERAL RECEPTACLE	114
118	LIGHTING	416	20	1	9	B	10	1	20	400	GENERAL RECEPTACLE	114
113-117	LIGHTING	544	20	1	11	C	12	1	20	800	GENERAL RECEPTACLE	120
100,111,112	LIGHTING	192	20	1	13	A	14	1	20	600	GENERAL RECEPTACLE	120
	SPARE	200	20	1	15	B	16	1	20	1200	GENERAL RECEPTACLE	121,122
100	SP-1	864	20	1	17	C	18	1	20	800	GENERAL RECEPTACLE	116,117
100	SP-2	864	20	1	19	A	20	1	20	800	GENERAL RECEPTACLE	118
124	CP-1	312	20	1	21	B	22	1	20	800	GENERAL RECEPTACLE	118
124	CP-2	360	20	1	23	C	24	1	20	1000	GENERAL RECEPTACLE	119,124
124	CP-3	360	20	1	25	A	26	1	20	200	GENERAL RECEPTACLE	114
124	CP-6	360	20	1	27	B	28	1	20	200	GENERAL RECEPTACLE	
124	GF-1	312	20	1	29	C	30	1	20	400	GENERAL RECEPTACLE	
123	CUH-1	1656	20	1	31	A	32	1	20		SPARE	
112	EF-1	696	20	1	33	B	34	1	20		SPARE	
124	B-1	240	20	1	35	C	36	1	20		SPARE	
124	B-2	240	20	1	37	A	38	1	20		SPARE	
124	B-3	240	20	1	39	B	40	1	20	1000	EXISTING SUMP PUMP	124
120	BCU-1	790	20	2	41	C	42	1	20	1400	ELEVATOR CAR	100
-	-	790	-	-	43	A	44	2	30	5000	DRYER	120
124	AHU-1	685	20	3	45	B	46	-	-	5000	-	-
-	-	685	-	-	47	C	48	-	ST		ELEVATOR SHUNT TRIP CIRCUIT	
-	-	685	-	-	49	A	50	1	20		SPARE	
	SPARE		20	1	51	B	52	1	20		SPARE	
	SPARE		20	1	53	C	54	1	20		SPARE	
NOTES:												
A ELEVATOR CIRCUIT BREAKER SHALL HAVE 120V SHUNT TRIP FOR AUTOMATIC DISCONNECTION OF POWER PRIOR TO FIRE SUPPRESSION SYSTEM ACTIVATION.												

PANEL SCHEDULE												
PANEL: LP20			LOCATION: ROOM 230			VOLTS: 208/120 WYE			AIC RATING: 22,000			
BUS SIZE (AMPS): 225			PANEL LUGS: MCB			CONFIGURATION: 3-PHASE, 4-WIRE			MOUNTING: SURFACE			
1. PROVIDE POCKET SLIDE-IN TYPED CIRCUIT DIRECTORY						3. PROVIDE BOLT ON CIRCUIT BREAKERS						
2. PROVIDE COPPER PHASE AND GROUND BUSES						4. PROVIDE EQUIPMENT GROUND BUS						
ROOM	CIRCUIT DESCRIPTION	LOAD VA	CIRCUIT BREAKER	POLES	CIRCUIT #	P H	CIRCUIT #	POLES	CIRCUIT BREAKER	LOAD VA	CIRCUIT DESCRIPTION	ROOM
219,220,222	LIGHTING	528	20	1	1	A	2	1	20	1200	GENERAL RECEPTACLE	217,241, OUTDOORS
224-229	LIGHTING	612	20	1	3	B	4	1	20	600	GENERAL RECEPTACLE	218
217,218,241	LIGHTING	1012	20	1	5	C	6	1	20	600	GENERAL RECEPTACLE	218
221,221A,232-240	LIGHTING	1404	20	1	7	A	8	1	20	1000	GENERAL RECEPTACLE	212
211-216,230,231	LIGHTING	1264	20	1	9	B	10	1	20	1600	GENERAL RECEPTACLE	211,212, OUTDOORS
OUTDOORS	LIGHTING	100	20	1	11	C	12	1	20	1200	GENERAL RECEPTACLE	213-216,230
OUTDOORS	LIGHTING	480	20	1	13	A	14	1	20	1400	GENERAL RECEPTACLE	231
220	OH-201	960	20	1	15	B	16	1	20	1400	GENERAL RECEPTACLE	221,235
212A	OH-202	960	20	1	17	C	18	1	20	1200	GENERAL RECEPTACLE	229
220	UH-1	864	20	1	19	A	20	1	20	1200	GENERAL RECEPTACLE	228
211	CUH-2	312	20	1	21	B	22	1	20	1400	GENERAL RECEPTACLE	227
241	CUH-3	312	20	1	23	C	24	1	20	1200	GENERAL RECEPTACLE	226
220	EF-2	696	20	1	25	A	26	1	20	1200	GENERAL RECEPTACLE	224
EAST ENTRY	CUH-4	312	20	1	27	B	28	1	20	1200	GENERAL RECEPTACLE	212,212A,221
220	EF-6	36	20	1	29	C	30	1	20	1200	GENERAL RECEPTACLE	221A
OUTDOORS	CU-2	583	20	2	31	A	32	1	20	1600	GENERAL RECEPTACLE	232
-	-	583	-	-	33	B	34	1	20	2000	GENERAL RECEPTACLE	233,234
OUTDOORS	CU-3	583	20	2	35	C	36	1	20	800	GENERAL RECEPTACLE	224
-	-	583	-	-	37	A	38	1	20	1200	GENERAL RECEPTACLE	224
220	BCU-2	790	20	2	39	B	40	1	20	2000	GENERAL RECEPTACLE	222, OUTDOORS
-	-	790	-	-	41	C	42	1	20	1200	GENERAL RECEPTACLE	220
ELEVATOR SHAFT	LIGHTING	42	20	1	43	A	44	1	20	1200	GENERAL RECEPTACLE	219,239,240
			20	1	45	B	46	1	20	1000	GENERAL RECEPTACLE	238
	SPARE		20	1	47	C	48	1	20	1000	GENERAL RECEPTACLE	237
218	GENERAL RECEPTACLE	1200	20	1	49	A	50	1	20	1000	GENERAL RECEPTACLE	236
211	FACP (FIRE ALARM CONTROL PANEL)	500	20	1	51	B	52	1	20	1200	GENERAL RECEPTACLE	HALL
211,223	DOOR OPERATORS	1000	20	1	53	C	54	1	20	1200	GENERAL RECEPTACLE	217,218

PANEL SCHEDULE												
PANEL: LP30			LOCATION: ROOM 318			VOLTS: 208/120 WYE			AIC RATING: 22,000			
BUS SIZE (AMPS): 225			PANEL LUGS: MCB			CONFIGURATION: 3-PHASE, 4-WIRE			MOUNTING: SURFACE			
1. PROVIDE POCKET SLIDE-IN TYPED CIRCUIT DIRECTORY						3. PROVIDE BOLT ON CIRCUIT BREAKERS						
2. PROVIDE COPPER PHASE AND GROUND BUSES						4. PROVIDE EQUIPMENT GROUND BUS						
ROOM	CIRCUIT DESCRIPTION	LOAD VA	CIRCUIT BREAKER	POLES	CIRCUIT #	P H	CIRCUIT #	POLES	CIRCUIT BREAKER	LOAD VA	CIRCUIT DESCRIPTION	ROOM
323-325,333,340	LIGHTING	1044	20	1	1	A	2	1	20	800	GENERAL RECEPTACLE	348
327-329,332,338,339,345-347	LIGHTING	684	20	1	3	B	4	1	20	1000	GENERAL RECEPTACLE	349
348-350	LIGHTING	504	20	1	5	C	6	1	20	1200	GENERAL RECEPTACLE	350
326,330,331	LIGHTING	396	20	1	7	A	8	1	20	800	GENERAL RECEPTACLE	311,313-315
334-337,340-344	LIGHTING	612	20	1	9	B	10	1	20	1200	GENERAL RECEPTACLE	312,316-318
317-321	LIGHTING	600	20	1	11	C	12	1	20	1200	GENERAL RECEPTACLE	320
311-315	LIGHTING	720	20	1	13	A	14	1	20	1000	GENERAL RECEPTACLE	321
ROOF	EF-3	312	20	1	15	B	16	1	20	1000	GENERAL RECEPTACLE	321
ROOF	EF-4	696	20	1	17	C	18	1	20	1600	GENERAL RECEPTACLE	331
	SPARE		20	1	19	A	20	1	20	1400	GENERAL RECEPTACLE	330,331
	SPARE		20	1	21	B	22	1	20	1400	GENERAL RECEPTACLE	326
	SPARE		20	1	23	C	24	1	20	1200	GENERAL RECEPTACLE	322-324,333
	SPARE		20	1	25	A	26	1	20	1000	GENERAL RECEPTACLE	327
332	IT EQUIPMENT		20	1	27	B	28	1	20	1000	GENERAL RECEPTACLE	328
332	IT EQUIPMENT		20	1	29	C	30	1	20	1000	GENERAL RECEPTACLE	329
332	IT EQUIPMENT		20	1	31	A	32	1	20	1400	GENERAL RECEPTACLE	332,338
332	IT EQUIPMENT		20	1	33	B	34	1	20	1000	GENERAL RECEPTACLE	339
	SPARE		20	1	35	C	36	1	20	1000	GENERAL RECEPTACLE	345
	SPARE		20	1	37	A	38	1	20	1000	GENERAL RECEPTACLE	346
	SPARE		20	1	39	B	40	1	20	1000	GENERAL RECEPTACLE	347
	SPARE		20	1	41	C	42	1	20	1200	GENERAL RECEPTACLE	325,340
315	GENERAL RECEPTACLE	600	20	1	43	A	44	1	20	1400	GENERAL RECEPTACLE	334,335,337
315	GENERAL RECEPTACLE	600	20	1	45	B	46	1	20	1400	GENERAL RECEPTACLE	336
325	GENERAL RECEPTACLE	1000	20	1	47	C	48	1	20	1000	GENERAL RECEPTACLE	341
325	GENERAL RECEPTACLE	1000	20	1	49	A	50	1	20	1000	GENERAL RECEPTACLE	342
325	GENERAL RECEPTACLE	1000	20	1	51	B	52	1	20	1000	GENERAL RECEPTACLE	343
325	GENERAL RECEPTACLE	1000	20	1	53	C	54	1	20	1000	GENERAL RECEPTACLE	344

MARSHALL
MUNICIPAL
BUILDING



ENGAN ASSOCIATES
ARCHITECTS | INTERIOR DESIGNERS
shared vision. innovative design.

311 4th Street SW, P.O. Box 956, Willmar, MN 56201
320-235-0860 FAX: 320-235-0861 | www.engan.com



**Power System
Engineering, Inc.**

609 3rd St.
PO Box 15
Prinsburg, MN 56281
(320) 978-8022

PROJECT #MN0201906

DATE: 10-10-2019

DRAWN BY: JWM

CHECKED BY: RWD

OWNER:

PRELIMINARY

08/08/2019

REVISION

10/04/2019

ISSUED FOR BID

10/10/2019

RE-ISSUE FOR BID

10/21/2019

PR#4

06/03/2020

AA/V COORDINATION

07/31/2020

REVISION

08/21/2020

MARSHALL
MUNICIPAL
BUILDING

MARSHALL, MN

ELECTRICAL
SCHEDULES

E-503



BRENNAN

COMPANIES

Building Together

DATE: February 1, 2021
TO: Andy Engan; Engan Architects
CC: Nathan Hrdlichka; Brennan Construction
FROM: John van Dyck; Brennan Construction
RE: Marshall Municipal CR 26; Costs related to RFI 40

Contractor	Item Description	Labor	Material	Total
Subcontractors:				
Chappell	HVAC changes per RFI 40		Subs Subtotal:	\$ 8,862.00
				\$ 8,862.00
Brennan Companies:				
Brennan Companies	Material for RFI 40		GC Subtotal:	\$ 200.00
Brennan Companies	Bond Change @ 1%			\$ 88.62
				\$ 288.62

10% OH&P on subs	\$ 886.20
10% OH&P on GC	\$ 28.86
TOTAL:	\$ 10,066.00

Approved: _____



Chappell Central, Inc. 1950 Trott Avenue SW
Willmar, MN 56201
(320)235-2151

PROJECT: Marshall Municipal
LOCATION: Marshall, MN

DATE: 1/5/2021

CHAPPELL CENTRAL
MECH RQST #
RFI NO. 40
OWNER PROJECT 0
ARCH PROJECT 0
FILE 0

DESCRIPTION OF CHANGE: RFI-40 - Line interior of shaft with (2) layers of 1" elastomeric flexible insulation. We will attached flexible insulation to rigid insulation provided and installed by others.

Insulation data sheet provided for reference.

BASE LABOR	\$ 66.38	48 HRS	\$ 3,186.24
Bae Labor includes shop fabrication & field crew installation			
UNEMPLOYMENT TAXES IN	20.95%	\$ 667.52	\$ 3,853.76
SUPERVISION	5%	\$ 192.69	\$ 4,046.45
SAFETY & CLEAN-UP	5%	\$ 192.69	\$ 4,239.13
SMALL TOOLS	5%	\$ 192.69	\$ 4,431.82
MATERIAL HANDLING	5%	\$ 192.69	\$ 4,624.51
SUBS/ MILEAGE / VEHICLE	\$ 5.90	\$ 283.20	\$ 4,907.71
LABOR SUBTOTAL			\$ 4,907.71

SUBCONTRACTOR:	
TOTAL MATERIALS	
Elastomeric insulation (2 layers of 1" liner)	\$ 2,935.00
SUBTOTAL	
	\$ 2,935.00

SPECIAL NOTATIONS & / OR EXCLUSIONS:
1. WRITTEN AUTHORIZATION REQUIRED TO PROCEED
2. PROPOSAL SUBJECT TO CHANGE AFTER 30 DAYS
OR PER PROJECT SCHEDULE.
3. PRICE BREAKDOWNS ATTACHED AS APPLICABLE

SUBTOTAL MATERIAL & LABOR \$ 7,842.71
10% P. & O. \$ 784.29
5% P. & O. (Subcontractor)
STATE SALES TAX \$ 235.00

TOTAL THIS REQUEST \$ 8,862.00 ADD

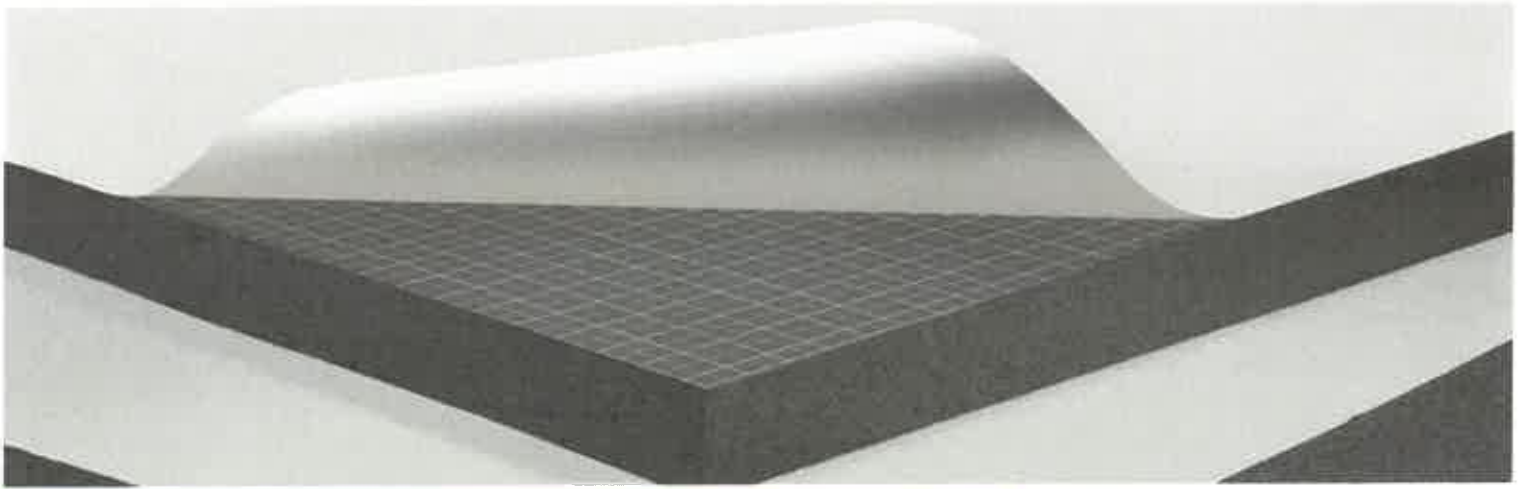

ENERGY SAVING SOLUTIONS

AP ArmaFlex SA AP ArmaFlex FS SA

Self-adhering Sheet and Roll Insulation

The original fiber-free, flexible elastomeric sheet and roll for equipment, vessel, and duct insulation – available with a labor-saving self-adhering system – for reliable protection against condensation, mold and energy loss. AP ArmaFlex® FS SA is PVC free.

- // Self-adhering system makes application easy and reduces installation time
- // Closed-cell structure provides excellent condensation control
- // Built-in vapor retarder eliminates need for additional vapor retarder
- // 25/50 rated for use in air plenums
 - Up to 1" thickness in AP ArmaFlex
 - 1-1/2" and 2" thickness in AP ArmaFlex FS
- // Thickness up to 2" with R-value up to R-8

www.armacell.us



 **armacell**[®]
ArmaFlex[®]

TECHNICAL DATA – AP ArmaFlex® SA AND AP ArmaFlex® FS SA SHEET AND ROLL INSULATION - SELF ADHERING

Description

Black flexible closed-cell elastomeric thermal insulation in sheet and roll form with a self-adhering backing.

Specification Compliance

ASTM C 534, Type II — Sheet Grade 1	ASTM G21/C1338	MIL-C-3133C (MIL STD 670B)
ASTM C 1534, Type I	CAN/ULC-S102 ①	Grade SBE 3 ②
ASTM D 1056, 2C1	City of New York Approval MEA 107-89M	NFPA 90A, 90B
ASTM E 84, UL723	MIL-P-15280J, FORM S ②	UL 181

Approvals, Certifications, Compliances

- 3rd party certified by FM Approvals through 1" thickness per NFPA 4924.
- GREENGUARD Gold Certified.
- Manufactured without CFCs, HFCs, HCFCs, PBDEs, or Formaldehyde.
- Made with EPA registered Microban® antimicrobial product protection.
- All Armacell facilities in North America are ISO 9001 certified.
- Conforms to ASHRAE 90.1 Energy Standards
- Conforms to building codes: International Mechanical Code, IMC, International Energy Conservation Code, IECC, International Residential Code, IRC, Title 24 California Building Energy Efficiency Standards.
- AP ArmaFlex SA FS meets the living building challenge requirements. Red list compliant.

Typical Properties

Specifications	Values			Test Method
	AP ArmaFlex SA Through 1" (NBR/PVC based)	AP ArmaFlex FS SA 1-1/2" and 2" (EPDM based)	AP ArmaFlex SA 1-1/2" and 2" (NBR/PVC based)	
Thermal Conductivity: Btu • in/h • ft² • °F (W/mK)				
75°F Mean Temperature [24°C]	0.245 [0.0353]	0.28 [0.040]	0.25 [0.036]	ASTM C 177 or C 518
100°F Mean Temperature [38°C]	0.257 [0.037]	0.289 [0.041]	0.256 [0.037]	
Water Vapor Permeability: Perm-in. [Kg/ls • m • Pa]	0.05 [0.725 x 10 ⁻¹³]	0.08 [1.16 x 10 ⁻¹³]	0.05 [0.725 x 10 ⁻¹³]	ASTM E 96, Procedure A
Flame Spread and Smoke Developed Index:	25/50 rated Rated for Return Air Plenum use.	25/50 rated Rated for Return Air Plenum use.	Not rated	ASTM E 84, UL 723 CAN/ULC-S102 ①
Water Absorption, % by Volume:	0.2 %	0.2 %	0.2 %	ASTM C 209 or ASTM C1763
Mold Growth:	Passed	Passed	Passed	UL181
Fungi Resistance:				ASTM G21/C1338
Maximum Service Temperature ③	180°F (82°C)	300°F (149°C)	180°F (82°C)	
Minimum Service Temperature ④	-30°F (-34°C)	-30°F (-34°C)	-30°F (-34°C)	

① AP ArmaFlex meets CAN/ULC-S102 through 1" thickness.

② AP ArmaFlex meets MIL-P-15280J, FORM S and MIL-C-3133C (MIL STD 670B) Grade SBE through 1" thickness.

③ AP ArmaFlex SA and AP ArmaFlex FS SA can withstand temperature of 250°F (121°C) when tested according to ASTM C 411. "Test Method for Surface Performance of High-Temperature Insulations". At this temperature, AP ArmaFlex SA and AP ArmaFlex FS SA insulation shows no evidence of flaming, glowing, smoldering, delamination, melting or insulation collapse. Although this insulation will withstand high temperatures, continuous use temperature should be limited to 180°F (82°C).

④ At temperatures below -20°F (-29°C), elastomeric insulation starts to become less flexible. However, this characteristic does not affect thermal efficiency and resistance to water vapor permeability of ArmaFlex insulation.



TECHNICAL DATA - AP ArmaFlex® SA AND AP ArmaFlex® FS SA SHEET AND ROLL INSULATION - SELF ADHERING

R-Value	R-0.5	R-1.0	R-1.5	R-2.1	R-3.1	R-4.2	R-6	R-8
Thickness:	1/8" [3 mm]	1/4" [6 mm]	3/8" [10 mm]	1/2" [13 mm]	3/4" [19 mm]	1" [25 mm]	1-1/2" [38 mm]	2" [50 mm]

Sound Absorption Coefficients Frequency	125Hz	250Hz	500Hz	1000Hz	2000Hz	4000Hz	NRC	SAA
Thickness Nom. 1" [25 mm]	0.01	0.13	0.39	0.69	0.29	0.26	0.40	0.38
Thickness Nom. 1-1/2" [38 mm]	0.07	0.26	0.92	0.31	0.49	0.53	0.50	0.49
Thickness Nom. 2" [50 mm]	0.14	0.62	0.44	0.43	0.51	0.45	0.50	0.51

Sizes

Sheet: Width x Length	36" x 48" [915 m x 1.22 m]
Thickness (nominal)	1/8", 1/4", 3/8", 1/2", 3/4", 1", 1-1/2", 2" & 3" [3, 6, 10, 13, 19, 25, 38 & 50 mm]
Roll: Width	48" wide [1.22 m]
Thickness (nominal) x Length	1/4" x 140' [6 mm x 42.6 m] 3/8" x 100' [10 mm x 30.5 m] 1/2" x 70' [13 mm x 21.4 m] 3/4" x 50' [19 mm x 15.2 m] 1" x 35' [25 mm x 10.7 m] 1-1/2" x 25' [38 mm x 7.6 m] 2" x 18' [50 mm x 5.4 m]

Outdoor Use

Painting with WB Finish or other protective jacketing is required to prevent damage to the insulation in exterior applications and to comply with the insulation protection sections of the International Energy Conservation Code (IECC) and ASHRAE 90.1.

Sound Transmission Class (STC)

	Thickness	STC Class
AP Armaflex	Nom. 1/2" [13 mm]	25
AP Armaflex	Nom. 1" [25 mm]	25

Acoustics: Insertion Loss

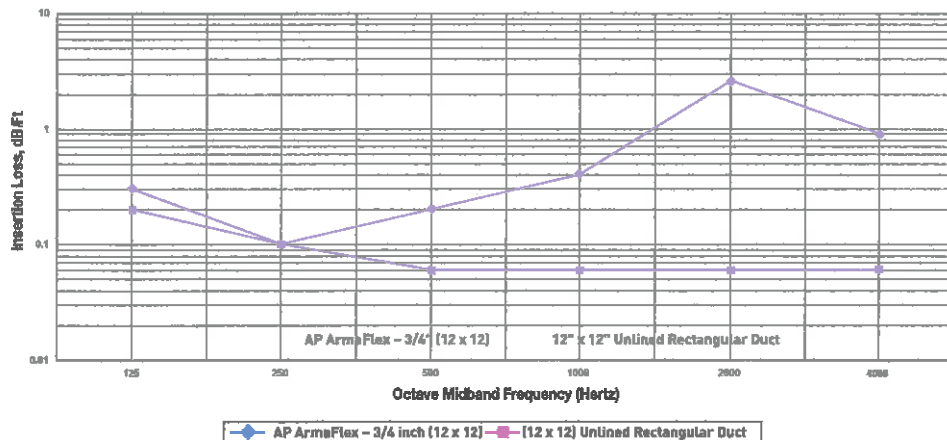

GREENGUARD Certified products are certified to GREENGUARD standards for low chemical emissions into indoor air during product usage. For more information, visit ul.com/gg.

Microban antimicrobial product protection is limited to the product itself and is not designed to protect the users of these products from disease causing microorganisms, or as a substitute for normal cleaning and hygiene practices. Microban International, Ltd. makes neither direct nor implied health claims for the products containing Microban® antimicrobial product protection. Data, photomicrographs and information presented are based on standard laboratory tests and are provided for comparative purposes to substantiate antimicrobial activity for non-public health uses. Microban is a registered trademark of Microban International, Ltd.

All data and technical information are based on results achieved under the specific conditions defined according to the testing standards referenced. Despite taking every precaution to ensure that said data and technical information are up to date, Armacell does not make any representation or warranty, express or implied, as to the accuracy, content or completeness of said data and technical information. Armacell also does not assume any liability towards any person resulting from the use of said data or technical information. Armacell reserves the right to modify or amend this document at any moment. It is the customer's responsibility to verify if the product is suitable for the intended application. The responsibility for professional and correct installation and compliance with relevant building regulations lies with the customer. This document does not constitute nor is part of a legal offer or sell or contract.

At Armacell, your trust means everything to us, so we want to let you know your rights and make it easier for you to understand what information we collect and why we collect it. If you would like to find out about our processing of your data, please visit our [Data Protection Policy](#).

© Armacell 2020. AP ArmaFlex is a trademark of the Armacell Group.
AP ArmaFlex SA and AP ArmaFlex FS SA | Self-Adhering Sheet and Roll Insulation T2531 T2620-1 NA | EN-A (072)

ABOUT ARMACELL

As the inventors of flexible foam for equipment insulation and a leading provider of engineered foams, Armacell develops innovative and safe thermal, acoustic and mechanical solutions that create sustainable value for its customers. Armacell's products significantly contribute to global energy efficiency making a difference around the world every day. With 3,135 employees and 24 production plants in 16 countries, the company operates two main businesses, Advanced Insulation and Engineered Foams. Armacell focuses on insulation materials for technical equipment, high-performance foams for high-tech and lightweight applications and next generation aerogel blanket technology.

For more information, please visit:

www.armacell.us

800-866-5638





BRENNAN

COMPANIES

Building Together

DATE: February 17, 2021
TO: Andy Engan; Engan Architects
CC: Nathan Hrdlichka; Brennan Construction
FROM: John van Dyck; Brennan Construction
RE: Marshall Municipal CR 28 Revised; Delete ceiling painting in LL Mechanical Room

Contractor	Item Description	Labor	Material	Total
Subcontractors:				
Colorful Concepts	Painting credit	\$ -	\$ -	\$ (1,668.00)
			Subs Subtotal:	\$ (1,668.00)
Brennan Companies:				
Brennan Companies	Bond Change @ 1%			\$ (16.68)
			GC Subtotal:	\$ (16.68)

10% OH&P on subs	\$ (166.80)
10% OH&P on GC	\$ (1.67)
TOTAL:	\$ (1,853.00)

Approved: 



Change Order

Owner Info

Brennan Construction
124 E Walnut St, STE 240
Mankato, MN 56001
Phone: 5073813525

Job Info

344 West Main Street
Marshall, MN 56258

Change Order ID

19-01-136-0002

Marshall Municipal Building

CO ID	Created / Approved Date	Price
19-01-136-0002	Created: Jan 21, 2021 Pending...	-\$1,668.00

Description

Mechanical Room Ceiling
Change Order Deduct for not painting the ceiling in the basement mechanical room

Status	Signature	Date
Approved by: _____		___/___/___

Approval Comments

Please Note: A signature of Approval OR **Electronic Acceptance** is required before change order is effective. This change order becomes part of the existing contract.

TOTAL AMOUNT OF CHANGE ORDER:

-\$1,668.00



BRENNAN

COMPANIES

Building Together

DATE: February 17, 2021
TO: Andy Engan; Engan Architects
CC: Nathan Hrdlichka; Brennan Construction
FROM: John van Dyck; Brennan Construction
RE: Marshall Municipal CR 29 Revised; Delete Base in LL per RFI 44

Contractor	Item Description	Labor	Material	Total
Subcontractors:				
MCI	Remove Base	\$ -	\$ -	\$ (498.00)
			Subs Subtotal:	\$ (498.00)
Brennan Companies:				
Brennan Companies	Bond Change @ 1%			\$ (4.98)
			GC Subtotal:	\$ (4.98)

10% OH&P on subs	\$ (49.80)
10% OH&P on GC	\$ (0.50)
TOTAL:	\$ (553.00)

Approved: 

MCI CARPET ONE FLOOR AND HOME
224 St Andrews Drive
Mankato MN 56001
507-625-3472

Page 1

ACKNOWLEDGMENT

CG100600

Sold To

BRENNAN CONSTRUCTION
124 E WALNUT STREET
SUITE 240
MANKATO, MN 56001

Ship To

MARSHALL MUNICIPAL BUILDING

MARSHALL, MN 56258

Order Date

01/29/21

Tele #1

507-625-5417

PO Number

Order Number

CG100600

Inventory	Style/Item	Color/Description	Quantity Units	Price	Extension
COVE BASE	4" COVE BASE WITH TOE	40 - BLACK	-240.00 SF	1.00	-240.00
440 COVE	COVE BASE ADHESIVE	COVE BASE ADHESIVE	-3.00 EA	6.00	-18.00
BASE ADH					
LABOR	INSTALL VINYL BASE		-240.00 LF	1.00	-240.00

— 01/29/21 —

3:19PM —

Sales Representative(s):

ANTHONY ZILLER

Material: -258.00

Service: -240.00

Misc. Charges: 0.00

Sales Tax: 0.00

Misc. Tax: 0.00

Payment terms: Terms of sale are Payment in full at time of purchase using cash, check, credit card or A \$40.00 fee will be assessed for returned checks. Any collection fees or attorney fees incurred by MCI will be the responsibility of the buyer. A monthly service charge will added at the rate of 1.5% per month (18% per annum).

By signing this document, customer acknowledges receipt of the above information and understands payment terms.

Signature

Date

INVOICE TOTAL: \$-498.00

Less Payment(s): 0.00

BALANCE DUE: \$-498.00



DATE: March 1, 2021
TO: Andy Engan; Engan Architects
CC: Nathan Hrdlichka; Brennan
FROM: John van Dyck; Brennan

RE: PR 06; Additional Lighting in Stairwells. ASI 7; Flag Pole Lighting

Contractor	Item Description	Labor	Material	Total
Subcontractors:				
Red River Electric	Electrical changes per PR06			\$ 913.00
Red River Electric	Alternate fixture for PR06			\$ (91.00)
Red River Electric	Electrical changes ASI7			\$ (232.00)
			Subs Subtotal:	\$ 590.00
Brennan Companies:				
Brennan Companies	Bond Change			\$ 6.49
			GC Subtotal:	\$ 6.49

Notes:

10% OH&P on subs	\$ 59.00
10% OH&P on GC	\$ 0.65
TOTAL:	\$ 656.00

Approved: 

PROPOSED CHANGE ORDER



"A Tradition of Quality"

CCN # E12
Date: 1/15/2021
Project Name: MARSHALL MUNICIPAL CENTER
Page Number: 1

Client Address:

Brennan Construction of MN, Inc
Contact: John van Dyck
125 E Walnut St
Suite 240
Mankato, MN 56001

3345 43rd St S
Moorhead, MN 56560
Telephone: 218 236 0502
Fax: 218 233 3483
Contact: Lee Hiller
E-mail: leeh@redrivelectric.com

Work Description

As per PR #06:

- 1) Provide nightlight type H2 lighting fixture at stairwell from lobby to basement. Add to circuit 11/LP10 and surface mount to ceiling of stairwell.
- 2) Provide type H2 lighting fixture at bottom landing of room 123. Surface mount to ceiling and add to circuit 3/LP10.

We reserve the right to correct this quote for errors and omissions.

This quote covers direct costs only to the price change in the extra work and we reserve the right to claim for impact and consequential costs and for changes in time to the job schedule.

This price is good for acceptance within 10 days from the date of receipt.

Acceptance of the quote will add ____ day(s) to the project schedule.

Itemized Breakdown

Description	Qty	Net Price	U	Total Mat.	Labor	U	Total Hrs.
H2	2	0.00	E	0.00	0.81	E	1.62
1/2" CONDUIT - EMT	40	57.46	C	22.98	2.50	C	1.00
1/2" CONN SS STL - EMT	4	78.52	C	3.14	10.00	C	0.40
1/2" COUPLING SS STL - EMT	4	20.70	C	0.83	0.00	C	0.00
1/2" 1-H STRAP - EMT - STEEL	6	12.43	C	0.75	6.13	C	0.37
#12 THHN BLACK	88	142.44	M	12.53	3.75	M	0.33
#12 THHN SOLID GREEN	44	142.44	M	6.27	6.75	M	0.30
WIRE NUT RED 512	6	5.82	C	0.35	28.00	M	0.17
4x 1 1/2" SQ BOX TKO RACO 189	2	90.37	C	1.81	28.75	C	0.57
4" SQ BLANK COVER	2	40.39	C	0.81	3.13	C	0.06
GROUNDING SCREW	2	6.23	C	0.12	2.50	C	0.05
#10x 1 P/H SELF-TAP SCREW	10	9.36	C	0.94	3.75	C	0.38
Totals	210			50.53			5.25

Summary

General Materials
LIGHTING FIXTURES

Alternate Fixtures(product Data Attached) - \$140

50.53
~~225.00~~

ORIGINAL

PROPOSED CHANGE ORDER

Date: 1/15/2021
Project Name: MARSHALL MUNICIPAL CENTER
Page Number: 2

Summary (Cont'd)

Material Tax	(@ 7.500 %)	\$14.29	20.66
Material Total		\$204.81	296.19
JOURNEYMAN	(5.25 Hrs @ \$74.00)		388.50
TRAVEL MILEAGE (Pro rated per week)	(5.25 @ 0.00 @ \$2.79 + 0.000 % + 0.000 % + 0.000 %)		14.65
TRAVEL TIME (Pro rated per week)	(5.25 @ 0.00 @ \$8.50 + 0.000 % + 0.000 % + 0.000 %)		44.63
ROOM & BOARD (Pro rated per week)	(5.25 @ 0.00 @ \$5.00 + 0.000 % + 0.000 % + 0.000 %)		26.25
PER DIEM	(5.25 @ 0.00 @ \$4.00 + 0.000 % + 0.000 % + 0.000 %)		21.00
Subtotal			791.22
Overhead	(@ 10.000 %)		79.12
Markup	(@ 5.000 %)		43.52
Subtotal			913.86
Adjustment #1	(@ -0.094 %)		-0.86
Final Amount			\$913.00

CONTRACTOR CERTIFICATION

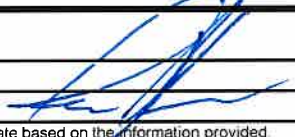
Name:	LEE Hulse
Date:	1/15/2021
Signature:	

I hereby certify that this quotation is complete and accurate based on the information provided.

CLIENT ACCEPTANCE

CCN #: E12	
Final Amount: \$913.00	
Name:	
Date:	
Signature:	
Change Order #:	

I hereby accept this quotation and authorize the contractor to complete the above described work.

ORIGINAL

FEATURES & SPECIFICATIONS

INTENDED USE — Available in several color temperatures, lumen packages and lengths. Ideal for use in commercial, retail, office, warehouse and display applications. **Certain airborne contaminants can diminish integrity of acrylic and/or polycarbonate.** [Click here for Acrylic-Polycarbonate Compatibility table for suitable uses.](#)

Certain airborne contaminants may adversely affect the functioning of LEDs and other electronic components, depending on various factors such as concentrations of the contaminants, ventilation, and temperature at the end-user location. [Click here for a list of substances that may not be suitable for interaction with LEDs and other electronic components.](#)

CONSTRUCTION — Compact-design channel and cover are formed from code compliant, 22 gauge cold-rolled steel.

SENSOR SWITCH JUST ONE TOUCH TECHNOLOGY — Single room control wireless technology available for easy install and commissioning to aid in code compliance. The JOT option enables the fixture with Just One Touch pairing capability. The JOTVTX15 option features a luminaire-embedded occupancy and ambient light sensor allows the luminaire to power off when the space is unoccupied or when enough ambient light is entering the space.

FINISH — High-gloss, baked white enamel (standard).

OPTICS — LEDs provide 80+ color rendering index (CRI) at 3500K, 4000K and 5000K. Diffuse acrylic lens with ultra-sonically welded end caps provides smooth, linear illumination.

ELECTRICAL — Luminaire Surge Protection Level: Designed to withstand up to 2.5kV/0.75kA per ANSI C82.77-5-2015. For applications requiring higher level of protection additional surge protection must be provided.

Driver is standard 0-10V dimming class 2.

INSTALLATION — Fixture may be surface or suspension mounted with appropriate mounting options (see accessories). Easy to install row aligner bracket included for continuous row mounting.

LISTINGS — CSA certified to US and Canadian safety standards and listed suitable for damp locations. Minimum starting temperature of -40°F (-40°C). Maximum ambient operating temperature of 95°F (35°C). See notes for controls temperature restrictions.

DesignLights Consortium® (DLC) qualified product. Not all versions of this product may be DLC qualified. Please check the DLC Qualified Products List at www.designlights.org/QPL to confirm which versions are qualified.

WARRANTY — 5-year limited warranty. Complete warranty terms located at: www.acuitybrands.com/support/customer-support/terms-and-conditions

Note: Actual performance may differ as a result of end-user environment and application. All values are design or typical values, measured under laboratory conditions at 25 °C. Specifications subject to change without notice.

Catalog Number
Notes
Type



LED Strip Light

CSS



A+ Capable Luminaire

This item is an A+ capable luminaire, which has been designed and tested to provide consistent color appearance and out-of-the-box control compatibility with simple commissioning.

- All configurations of this luminaire meet the Acuity Brands' specification for chromatic consistency
- This luminaire is part of an A+ Certified solution for nLight® or XPoint™ Wireless control networks marked by a [shaded background*](#)

To learn more about A+, visit www.acuitybrands.com/aplus.

*See ordering tree for details

CSS LED Strip Light



Looking for Contractor Select readily available configurations? Click here to visit Contractor Select™ spec sheet or go to www.contractorselect.com

ORDERING INFORMATION

Lead times will vary depending on options selected. Consult with your sales representative.

Example: CSS L96 ALO4 MVOLT SWW3 80CRI

Series	Length	Lumen Output	Voltage	Color temperature	Color rendering index	Options
CSS Contractor Single Strip LED	L48 48"	4000LM 4000 Lumens ‡ ALO3 Switchable lumens, 3000LM / 4000LM / 5000LM	MVOLT 120-277V 347 347V ‡	35K 3500K ‡ 40K 4000K ‡ 50K 5000K ‡ SWW3 Switchable white, 35K / 40K / 50K	80CRI 80 CRI	JOT Enabled Wireless Controls: ‡ JOT Wireless room control with "Just One Touch" pairing JOTVTX15 Wireless occupancy sensor with "Just One Touch" pairing
	L96 96"	8000LM 8000 Lumens ‡ ALO4 Switchable lumens, 6000LM / 8000LM / 10000LM				Individual Controls: SFR30CSS Factory installed 360°, large motion, high bay sensor, SFR 30 ‡ SFR7CSS Factory installed 360°, small motion, low bay sensor, SFR 7 ‡ Wire Guard: WG Wire Guard

NOTE: ‡ Indicates option chosen has ordering restrictions. Please reference ordering restrictions chart.

Accessories: Order as separate catalog number.	
HC36 M12	Chain hanger and jack chain, 36" (one pair)
ZACVH	Aircraft cable 10' (one pair)
SQ	5/8" Swivel-stem hanger (specify length in 2" increments up to 48")
rPP20D	nLight® air dimming/switching module
SFR30CSS	Field installed 360°, large motion, high bay sensor, SFR 30 ‡
SFR7CSS	Field installed 360°, small motion, low bay sensor, SFR 7 ‡
Y J10	Y hanger in multiples of 10 (five pair)
WGCSS	Wire Guard with Mounting hardware (one 4ft)
MNLK JBOXCVR M12	Junction box cover and hardware, white

‡ Option Value Ordering Restrictions	
Option value	Restriction
35K, 40K, 50K	Not available with ALO lumen packages.
4000LM, 8000LM	Not available with SWW3.
JOT Enabled Controls	Not available with ALO3, ALO4, 347V or SWW3. Not intended for continuous row mount applications. Minimum starting temp of 14°F (-10°C). Maximum operating temp of L48 at 95°F (35°C) & L96 at 86°F (30°C).
SFR Sensors	Not available with 347V. Can only be mounted at the end of continuous row mount applications. On/off function only. Minimum starting temp of 14°F (-10°C).
Wire Guard	Does not cover Controls.

OPERATIONAL DATA

Length	Nominal Lumen Package	Color Temperature	Delivered Lumens	Wattage	Lumens/Watt
L48	4000 LM	4000K	4,298	35.3	121.8
		3500K	3,190	27.7	115.4
		5000K	3,250	27.7	117.5
	ALO3 (3000 LM)	3500K	4,135	35.8	115.4
		4000K	4,206	35.8	117.3
		5000K	4,268	35.8	119
	ALO3 (4000 LM)	3500K	5,058	43.9	115.1
		4000K	5,150	43.9	117.2
		5000K	5,274	43.9	120.1
	ALO3 (5000 LM)	3500K	8,596	72	119.3
		4000K	8,413	71.7	117.3
		5000K	8,535	71.7	119
L96	8000 LM	3500K	6,380	55.3	115.4
		4000K	6,495	55.3	117.4
		5000K	6,501	55.3	117.5
	ALO4 (6000 LM)	3500K	8,271	71.7	115.4
		4000K	8,413	71.7	117.3
		5000K	8,535	71.7	119
	ALO4 (8000 LM)	3500K	10,115	87.9	115.1
		4000K	10,300	87.9	117.2
		5000K	10,549	87.9	120.1
	ALO4 (10000 LM)	3500K	10,115	87.9	115.1
		4000K	10,300	87.9	117.2
		5000K	10,549	87.9	120.1

*All values are typical and are at 25C. Actual performance may vary and is dependent on operating environment.

PROJECTED LUMEN MAINTENANCE

Lumen Maintenance Factor	0.91	0.81	0.75
Operating Hours	40,000	90,000	120,000

*Actual performance may vary based on ambient temperature of installed location.

DIMENSIONS

All dimensions are shown in inches unless otherwise noted.

Length	Width	Height	Approximate weight	Fixtures per pallet	Pallet Dimensions
L48	2.62	2.22	5 lbs	98	46 x 57
L96	2.62	2.22	10 lbs	102	46 x 98.5

*Weights will vary slightly with added options.

4FT Assembly

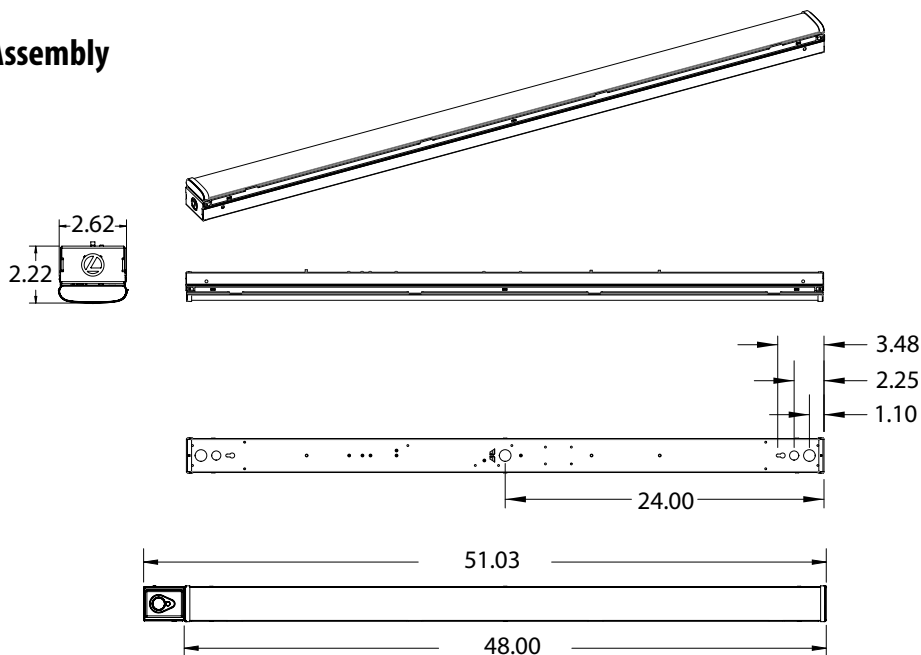

DIMENSIONS

All dimensions are shown in inches (centimeters) unless otherwise noted.

8FT Assembly

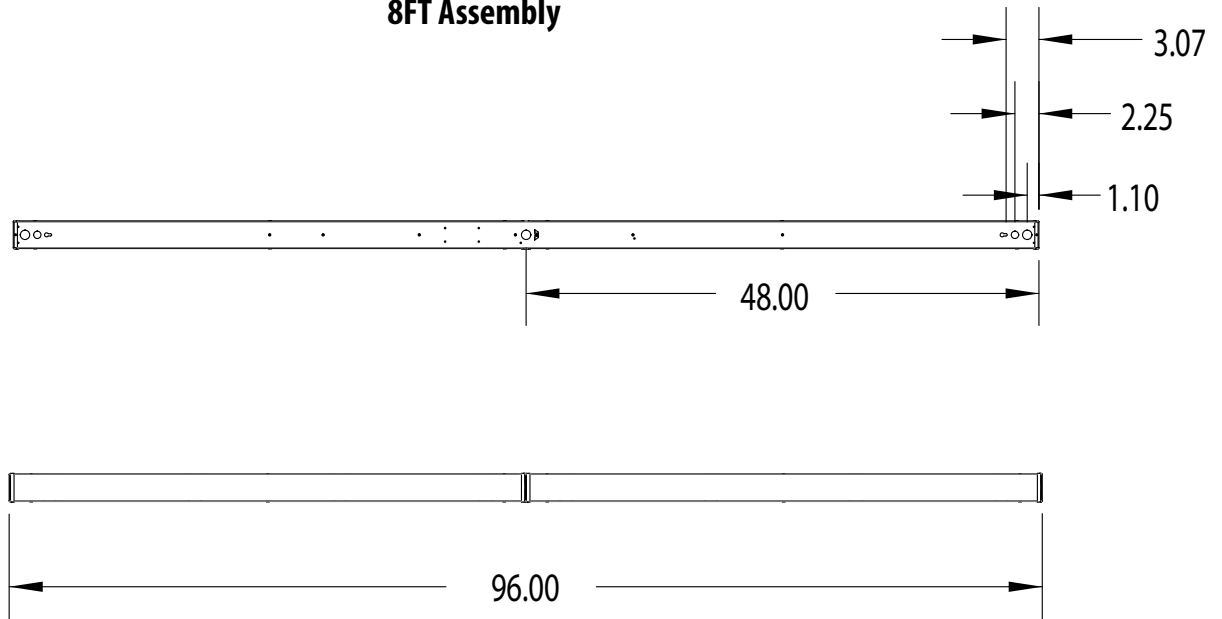

INDIVIDUAL CONTROLS COVERAGE PATTERNS

SFR 30 UNIVERSAL 360° LENS

- Provides excellent detection of large motion (e.g. walking) when mounted between 15 to 40 ft (4.57 to 12.19 m)
- 15 to 20 ft (4.57 to 6.10 m) radial coverage overlaps area lit by a typical high bay fixture
- Recommended for fixtures that have a 1:1 spacing to mounting height ratio or less (e.g. fixtures 30' on center or less @ a 30' mounting height).

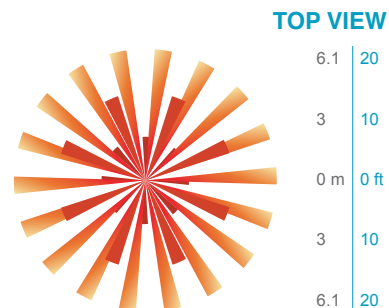
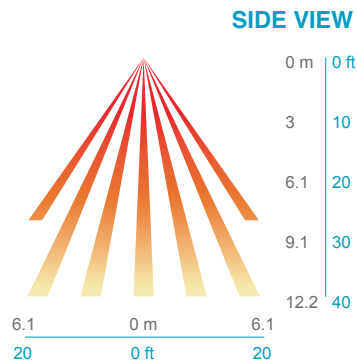

SFR 7 MINI LOW BAY 360° LENS

- Recommended for walking motion detection from mounting heights between 8 ft (2.44 m) and 20 ft (6.10 m)
- Initial detection of walking motion along sensor axes at distances of 2x the mounting height up to 15 ft (4.57 m) and 1.75x up to 20 ft (6.10 m).
- Provides 12 ft (3.66 m) radial detection of small motion when mounted at 9 ft (2.74 m)
- Initial detection will occur earlier when walking across sensor's field of view than when walking directly at sensor

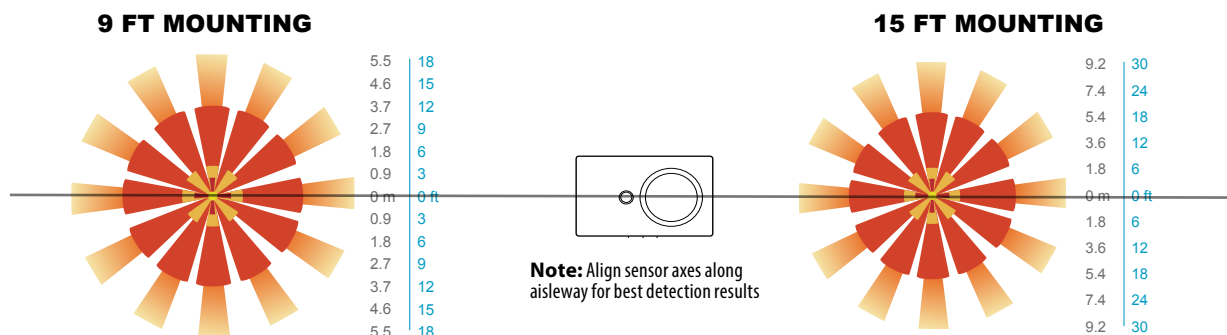

MAXIMUM # OF FIXTURES PER SFR SENSOR

Nomenclature	Maximum # of Fixtures per SFR SENSOR
CSS L48 4000LM MVOLT	20
CSS L48 ALO3 MVOLT	16
CSS L96 8000LM MVOLT	10
CSS L96 ALO4 MVOLT	8

JOT ENABLED WIRELESS CONTROLS

TYPICAL SMALL ROOM APPLICATION (UP TO 250 SQ. FT.)

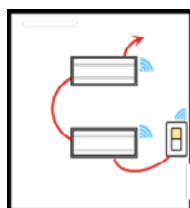

One Entryway
1x WSXA JOT
2x JOT Enabled Fixture

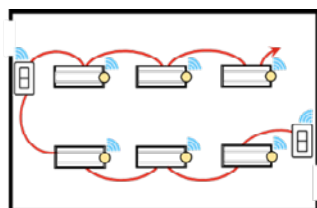

Two Entryways
2x SPODMRA JOT
6x JOT Enabled Fixture with Occupancy Sensor

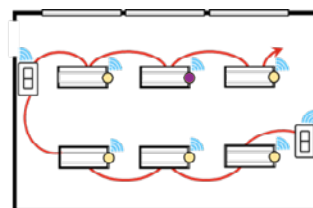

Two Entryways with Daylight Harvesting
2x SPODMRA JOT
1x JOT Enabled Fixture with Photocell and Occupancy Sensor
5x JOT Enabled Fixture with Occupancy Sensor

JOT ENABLED PRODUCT PORTFOLIO

CONTROLS

Sensor Switch
WSXA JOT
Wall Switch Sensor with Dimming

Sensor Switch
SPODMRA JOT
Wall Switch with Dimming

Sensor Switch
CMSB JOT
Ceiling Mount Sensor, Battery-Powered

Sensor Switch
VERTEX JOT
Embedded Occupancy and Daylight Harvesting Sensor

PHOTOMETRICS

Please see www.lithonia.com.

PROPOSED CHANGE ORDER



"A Tradition of Quality"

CCN # E15
Date: 2/10/2021
Project Name: MARSHALL MUNICIPAL CENTER
Page Number: 1

Client Address:

Brennan Construction of MN, Inc

Contact: John van Dyck
125 E Walnut St
Suite 240
Mankato, MN 56001

3345 43rd St S
Moorhead, MN 56560
Telephone: 218 236 0502
Fax: 218 233 3483
Contact: Lee Hiller
E-mail: leeh@redriverelectric.com

Work Description

Sheet E202

1) Delete (1) Type J fixture. Provide credit for rough-in conduit and wire. Turn fixture over to Owner.

We reserve the right to correct this quote for errors and omissions.

This quote covers direct costs only to the price change in the extra work and we reserve the right to claim for impact and consequential costs and for changes in time to the job schedule.

This price is good for acceptance within 10 days from the date of receipt.

Acceptance of the quote will add ____ day(s) to the project schedule.

Itemized Breakdown

Description	Qty	Net Price	U	Total Mat.	Labor	U	Total Hrs.
J	-1	0.00	E	-0.00	1.25	E	-1.25
#12/2C CABLE MC - STL ARMOR	-12	524.81	M	-6.30	21.75	M	-0.26
3/8" CONN MC SNAP-IN	-2	111.62	C	-2.23	7.00	C	-0.14
WIRE NUT RED 512	-3	25.54	C	-0.77	28.00	M	-0.08
4x 1 1/2" SQ BOX TKO BRKT RACO 196	-1	171.00	C	-1.71	28.75	C	-0.29
4" SQ RND PLSTR RING 3/4" RISE	-1	107.66	C	-1.08	3.13	C	-0.03
GROUNDING SCREW	-1	6.23	C	-0.06	2.50	C	-0.03
FIXTURE SLIP FIT ASSEMBLY	-1	0.00	E	-0.00	0.25	E	-0.25
Totals	-22			-12.15			-2.33

Summary

General Materials		-12.15
Material Tax (@ 7.500 %)		-0.91
Material Total		-13.06
JOURNEYMAN (-2.33 Hrs @ \$74.00)		-172.42
TRAVEL MILEAGE (Pro rated per week) (-2.33 @ 0.00 @ \$2.79 + 0.000 % + 0.000 % + 0.000 %)		-6.50
TRAVEL TIME (Pro rated per week) (-2.33 @ 0.00 @ \$8.50 + 0.000 % + 0.000 % + 0.000 %)		-19.81
ROOM & BOARD (Pro rated per week) (-2.33 @ 0.00 @ \$5.00 + 0.000 % + 0.000 % + 0.000 %)		-11.65
PER DIEM (-2.33 @ 0.00 @ \$4.00 + 0.000 % + 0.000 % + 0.000 %)		-9.32
Subtotal		-232.76

ORIGINAL

PROPOSED CHANGE ORDER

Date: 2/10/2021
Project Name: MARSHALL MUNICIPAL CENTER
Page Number: 2

Summary (Cont'd)

Adjustment #1	(@ -0.327 %)	0.76
Final Amount		\$-232.00

CONTRACTOR CERTIFICATION

Name: _____

Date: _____

Signature: _____

I hereby certify that this quotation is complete and accurate based on the information provided.

CLIENT ACCEPTANCE

CCN #: E15

Final Amount: \$-232.00

Name: _____

Date: _____

Signature: _____

Change Order #: _____

I hereby accept this quotation and authorize the contractor to complete the above described work.

ORIGINAL