

May 2, 2019

Glenn J. Olson P.E.
Director of Public Works
City of Marshall
344 W. Main St.
Marshall, MN 56258

Dear Glenn,

As the Southwest Minnesota State University Homecoming Parade Coordinator, I hereby request permission to hold our Homecoming Day Parade on Saturday, October 12, 2019, along the traditional route. Line-up would begin at Jewett Street and East Lyon Street to Bruce Street, the start of the parade. It would proceed to East Main Street (TH59) in a Northwestern path to downtown Marshall and ending at 5th and 6th Streets. Line-up would begin at 10:00am and the Parade Start at 11:00am, with an estimated 12:30pm end time if an exceptionally large parade, sooner if normal in size.

In the past it has been requested that we secure your permission as well as working with City and County Law Enforcement to temporarily close TH59 and TH68 through the parade route and to coordinate that with MNDOT. Consider this a request for such. I am attaching the Marshall City map indicating the proposed route for your consideration.

As you might guess, we have a several people to contact and press deadlines to meet, in preparing for the Homecoming Day Parade and activities. Please respond at your earliest convenience, so we may proceed, or plan other options.

Sincerely,

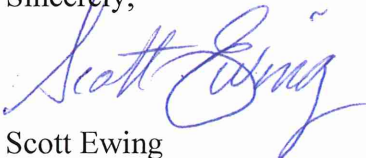

Scott Ewing
Assistant Director, Student Activities

cc. Jim Marshall, Marshall Director of Public Safety
Eric Wallen, Lyon County Sheriff

Telephone (507) 537-7678 • FAX (507) 537-7154

1501 State Street, Marshall MN 56258-1598 • www.SMSU.edu

Marshall

To Granite Falls, St. Cloud

Not all roads may be shown or named on map. Some roads may be private, proposed, or under construction.

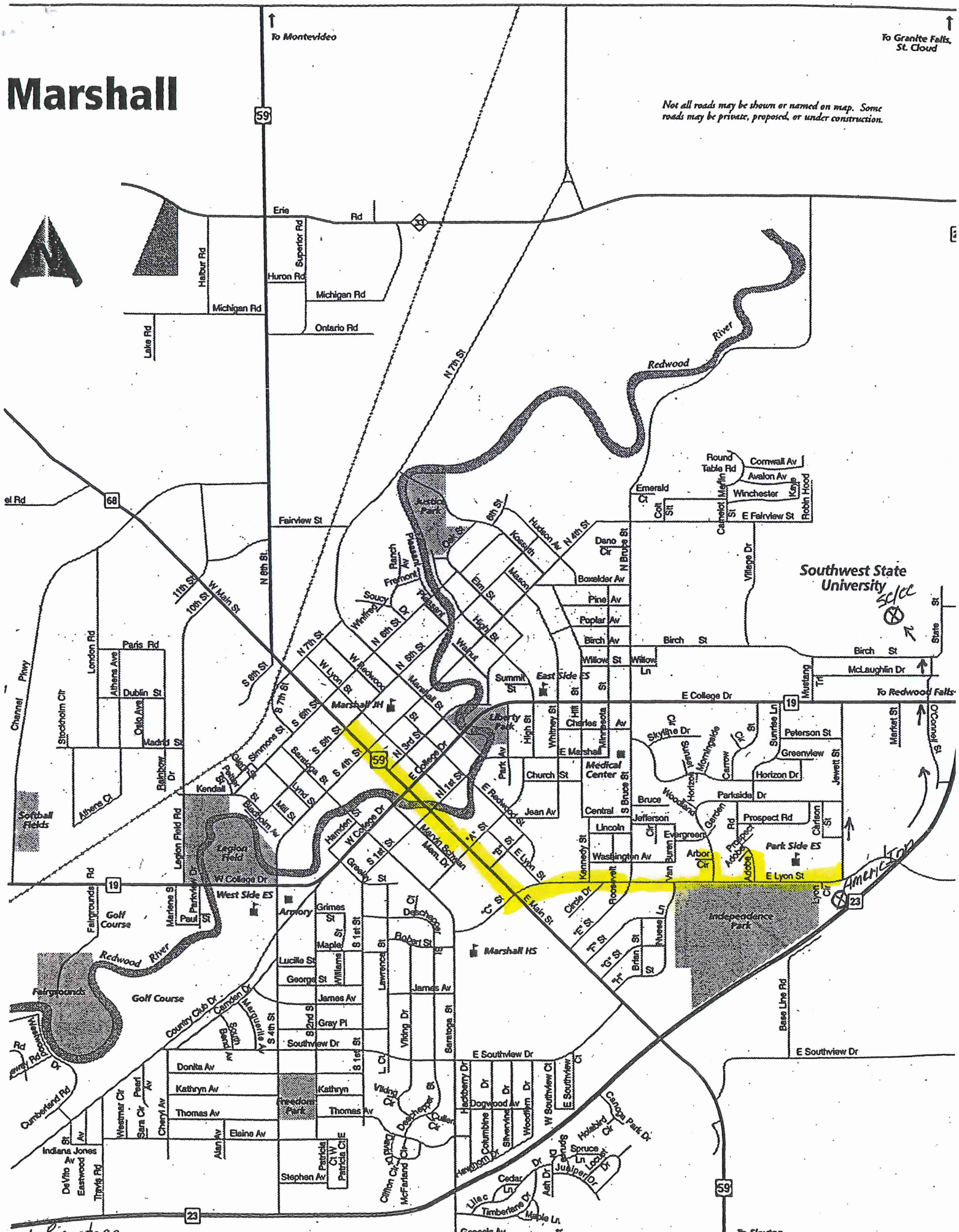

Southwest State University

AMENITIES

Map scale and other small text at the bottom left.

59

23

59

19

23