

- NOTES:**
1. CONTRACTOR TO PROVIDE FLAGGER AS NECESSARY TO MAINTAIN TRAFFIC ON HWY 19 DURING HAULING OPERATIONS.
 2. REFER TO SECTION 01 55 26 OF THE SPECIFICATIONS FOR TRAFFIC CONTROL PROVISIONS.
 3. REFER TO SECTION 01 11 00 OF THE SPECIFICATIONS FOR CONSTRUCTION SCHEDULE AND SEQUENCING.

SURVEY CONTROL POINTS				
POINT DESCRIPTION	COORDINATES		ELEVATION	DESCRIPTION
	NORTHING	EASTING		
MARSHPORT	194597.8510	504952.2120	1177.311	VERTICAL CONTROL DISK
MARSHPORTAZMK	192405.3090	507580.0610	1175.273	METAL ROD
M19MN083	195613.3470	503545.5760	1180.841	SURVEY DISK

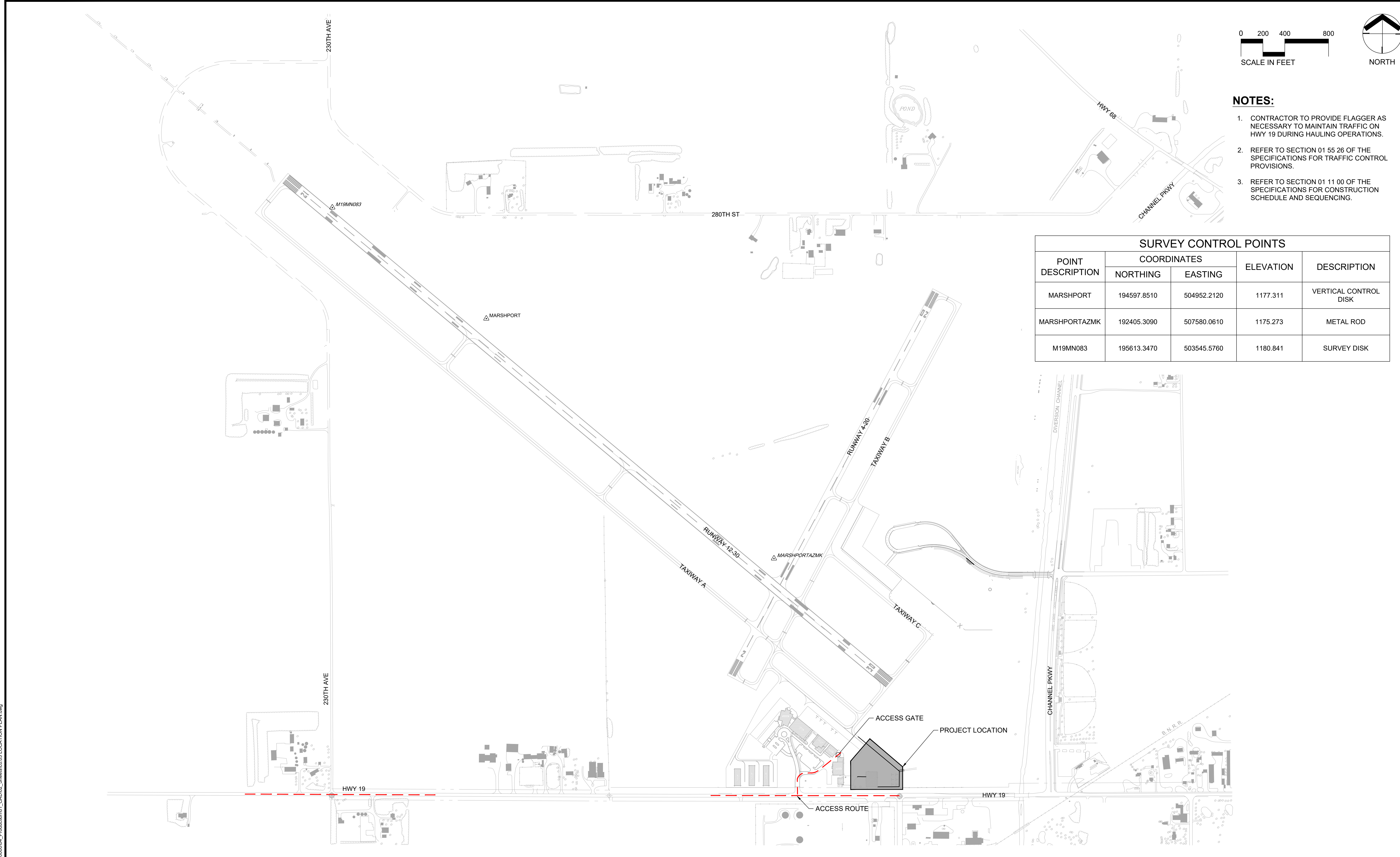

CURRENT: Feb 28, 2025 - 1:57pm
DIR: K:\p\m\marsh\22544000\04_Production\01_CAD\02_Sheets\c0.03_LOCATION PLAN.dwg

NO.	DATE	BY	DESCRIPTION OF REVISIONS

DESIGNED: RDR
 DRAWN: RDR
 CHECKED: DAS

I HEREBY CERTIFY THAT THIS PLAN WAS PREPARED BY ME OR UNDER MY DIRECT SUPERVISION AND THAT I AM A DULY LICENSED PROFESSIONAL ENGINEER UNDER THE LAWS OF THE STATE OF MINNESOTA.

DANIEL A. SHERER
 LIC. NO. 54018

03/XX/2024



MARSHALL
 CULTIVATING THE BEST IN US

CITY ENGINEERS OFFICE
 344 WEST MAIN STREET
 MARSHALL, MINNESOTA
 56258

LOCATION PLAN

WPA HANGAR APRON PAVEMENT RECONSTRUCTION

PROJ. NO. 22540
 MML
 DRAWING NO. c0.03