

DOCUMENTS ARE INCOMPLETE
AND MAY NOT BE USED FOR
REGULATORY APPROVAL,
PERMIT, OR CONSTRUCTION.

DATE _____ EXP. DATE _____
1718 ARCHITECTURE, LLC
POST OFFICE BOX 23438
SAN ANTONIO, TEXAS 78223
INFO@1718PARTNERS.COM

THIS PLAN AND THE DESIGNS CONTAINED HEREIN ARE THE PROPERTY OF 1718 ARCHITECTURE, LLC AND MARCELLO MARTINEZ AND MAY NOT BE REPRODUCED, ALL OR IN PART, WITHOUT WRITTEN CONSENT FROM MARCELLO DIEGO MARTINEZ.
1718 ARCHITECTURE, LLC IS A DESIGN FIRM, NOT AN ENGINEERING FIRM. WE DO NOT QUALIFY TO BE ONE NOR ARE WE LICENSED TO DESIGN STRUCTURAL FRAMING, WINDBRACING OR FOUNDATIONS. A LICENSED PROFESSIONAL ENGINEER SHOULD BE CONTACTED AND CONSULTED IMMEDIATELY REGARDING FRAMING, WINDBRACING AND THE FOUNDATION DESIGNS. SHOULD AN ENGINEER'S SEAL BE PRESENT ON THESE DRAWINGS, THE "ENGINEER OF RECORD" SHALL BEAR ALL RESPONSIBILITY FOR THE STRUCTURE, WINDBRACING AND FOUNDATION DESIGNS FOR THIS PROJECT. 1718 ARCHITECTURE, LLC & MARCELLO MARTINEZ ARE NOT TO BE HELD RESPONSIBLE FOR THE STRUCTURAL DESIGN IN ANY WAY MATTER OR FORM IF ANY ISSUES OR PROBLEMS ARISE.

PROJECT

**Manor
Development**

12920 Old Hwy 20
Manor, Texas 78653

OWNER

**Giby
Parackal**

giby.psginvestments@gmail.com

PROJECT NUMBER

22SV - 22Manor

SCHEMATIC DESIGN

NO. DATE DESCRIPTION OF ISSUE

CONSULTANT

SHEET TITLE

Site Plan

DATE

8 March 2023

BAR LENGTH ON ORIGINAL
DRAWING EQUALS 1 INCH

SHEET NUMBER

A1.01

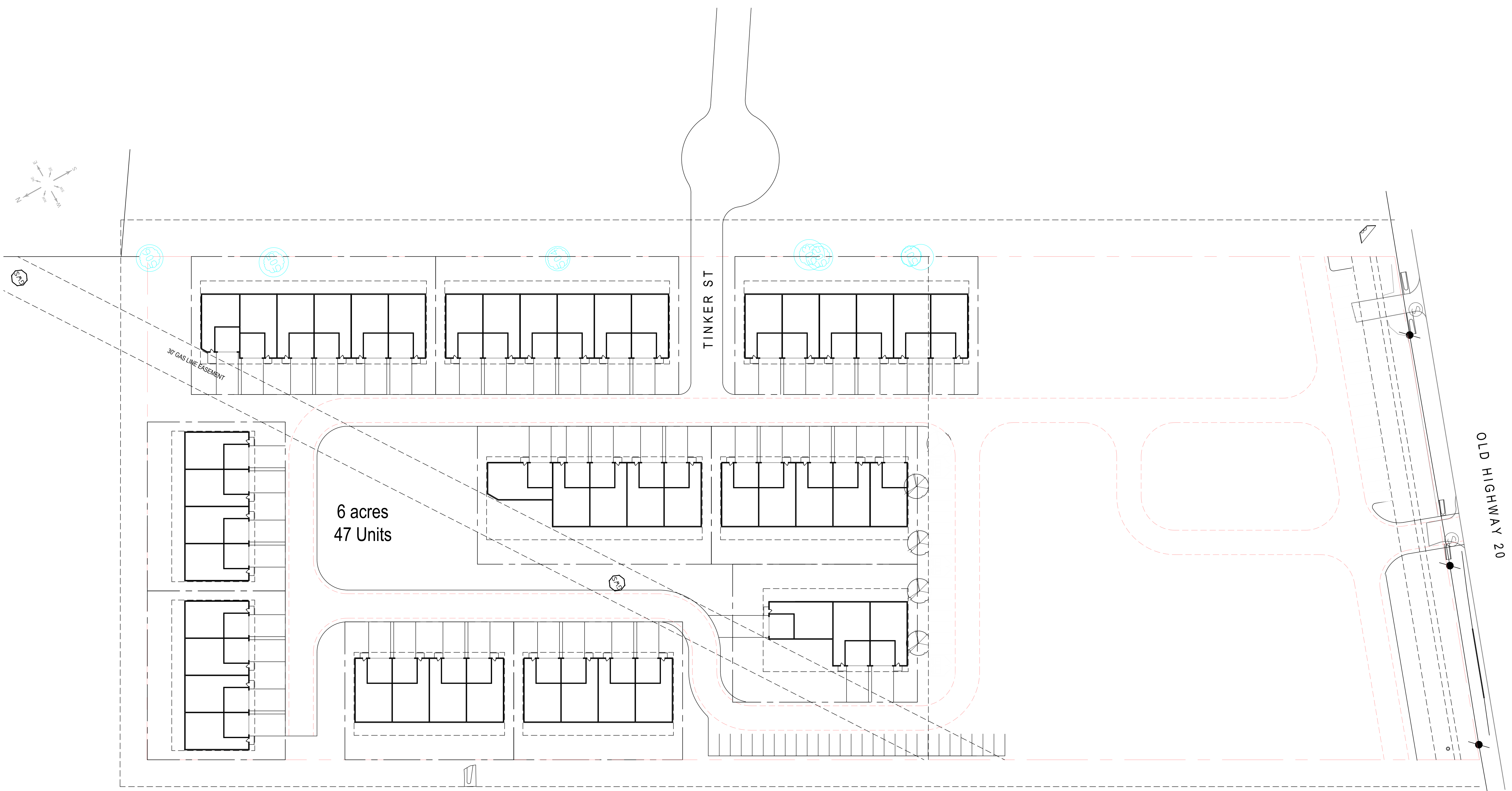

1 SITE PLAN
1" = 40'-0"
NORTH 0' 20' 40' 80' 120'