

# CONCEPT PLAN FOR MANOR HEIGHTS PHASES 2, 3, 4, 5, 6 2023-P-1594-CP CITY OF MANOR, TRAVIS COUNTY, TEXAS FEBRUARY 2024

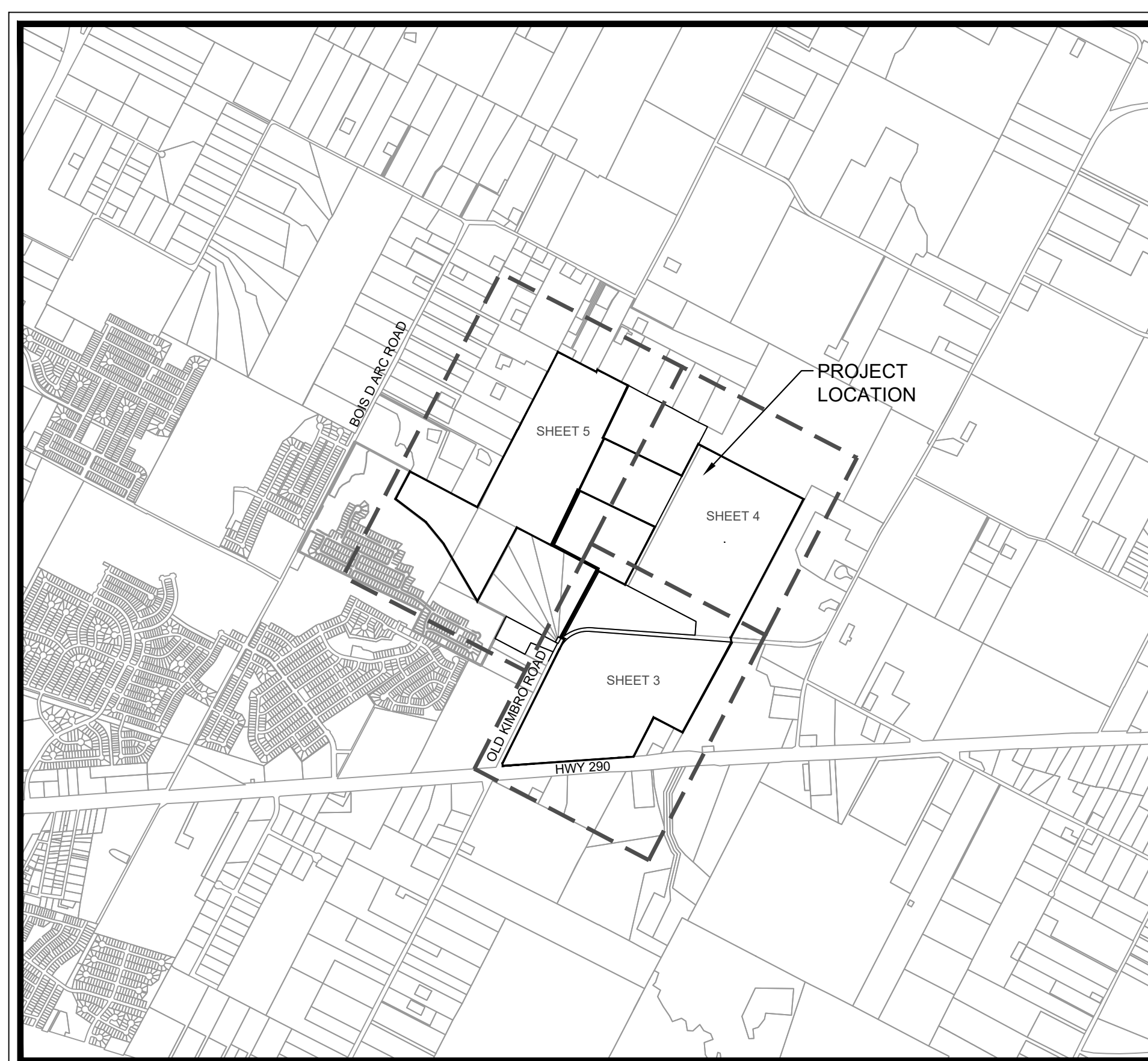

**VICINITY MAP**  
SCALE: 1" = 2,000'

**ENGINEER / SURVEYOR**

**Kimley»Horn**

501 SOUTH AUSTIN AVENUE STATE OF TEXAS  
SUITE 1310 GEORGETOWN, TX 78626  
PH. (512) 418-1771 CONTACT: ALEX GRANADOS, P.E.  
REGISTRATION NO. F-928

**OWNER/DEVELOPER**

SKY VILLAGE KIMBRO ESTATES LLC,  
2730 TRANSIT ROAD  
WEST SENECA, NEW YORK 14224-2523  
CONTACT: GORDON REGER

**WATERSHED STATUS:**

THIS SITE IS LOCATED IN THE COTTONWOOD CREEK WATERSHED.

**FLOODPLAIN INFORMATION:**

PORTIONS OF THIS SITE LIE WITHIN THE BOUNDARIES OF THE 100 YEAR FLOODPLAIN AS SHOWN ON THE FLOOD INSURANCE RATE MAP COMMUNITY PANEL NO. 48453C0485J, EFFECTIVE DATE AUGUST 18, 2014, TRAVIS COUNTY, TEXAS AND INCORPORATED AREAS. PORTIONS OF THIS SITE LIE WITHIN THE BOUNDARIES OF THE 100 YEAR FLOODPLAIN AS SHOWN ON THE FLOOD INSURANCE RATE MAP COMMUNITY PANEL NO. 48453C0505H, EFFECTIVE SEPTEMBER 26, 2008, TRAVIS COUNTY, TEXAS AND INCORPORATED AREAS.

**LEGAL DESCRIPTION:**

140.752 ACRES OF LAND OUT OF 267.972 ACRES OF LAND LOCATED IN THE LEMUEL KIMBRO SURVEY, ABSTRACT NUMBER 456 AND THE A.C. CALDWELL SURVEY, ABSTRACT NUMBER 154, TRAVIS COUNTY, TEXAS AND BEING THE SAME 267.972 ACRE TRACT OF LAND CONVEYED TO SKY VILLAGE KIMBRO ESTATES, LLC, AS DESCRIBED IN DOCUMENT NUMBER 2016214460, OFFICIAL PUBLIC RECORDS OF TRAVIS COUNTY, TEXAS.

(35.626 AC) LOT 2, J.F. NAGLE ESTATES, A SUBDIVISION IN TRAVIS COUNTY, TEXAS, ACCORDING TO THE MAP OR PLAT THEREOF RECORDED IN DOCUMENT NO. 199900207, OFFICIAL PUBLIC RECORDS, TRAVIS COUNTY, TEXAS, TOGETHER WITH A NON-EXCLUSIVE 60 FOOT WIDE ACCESS AND PUBLIC UTILITY EASEMENT AS CREATED AND MORE PARTICULARLY DESCRIBED IN THAT DECLARATION OF ACCESS AND PUBLIC UTILITY EASEMENT RECORDED IN DOCUMENT NO. 1999058184, OFFICIAL PUBLIC RECORDS, TRAVIS COUNTY, TEXAS.

3.469 ACRES OF LAND LOCATED IN THE LEMUEL KIMBRO SURVEY, ABSTRACT NUMBER 456, TRAVIS COUNTY, TEXAS AND BEING A PORTION OF THAT CERTAIN TRACT OF LAND CONVEYED TO JOHN NAGLE, AS RECORDED IN VOLUME 180, PAGE 240, DEED RECORDS OF TRAVIS COUNTY, TEXAS.

157.9603 ACRE OUT OF THE A.C. CALDWELL SURVEY NO.52, ABSTRACT 154 AND THE LEMUEL KIMBRO SURVEY NO.54, ABSTRACT 456, AND BEING THE TRACTS OF LAND CONVEYED TO KIMBRO ROAD ESTATES, LP PER DEED RECORDED AS DOCUMENT NO.2005154974 OF THE OFFICIAL PUBLIC RECORDS OF TRAVIS COUNTY, TEXAS.

134.12 ACRES OF LAND LOCATED IN THE A.C. CALDWELL SURVEY, ABSTRACT NUMBER 154, TRAVIS COUNTY, TEXAS AND BEING A PORTION OF THAT CERTAIN CALLED 180.83 ACRES OF LAND CONVEYED TO ALMA JUANITA MEIER, AS DESCRIBED IN VOLUME 11376, PAGE 676, OFFICIAL PUBLIC RECORDS OF TRAVIS COUNTY, TEXAS.

**BENCHMARK NOTE:**

BM #103 "X" SET ON BACK OF CURB ON WEST SIDE OF SHERRI BERRY WAY ± 40' SOUTH OF THE CENTERLINE OF KIRK RUBY. ELEV.=542.29'

BM #104 "X" SET ON BACK OF CURB ON NORTHWEST CORNER OF CHARLES ABRAHAM AND MARY OZBURN. ELEV.=543.45'

NOTE: THESE VALUES ARE INTENDED FOR PRELIMINARY TRIP GENERATION REPORTS ONLY AND MAY VARY FROM VALUES PROVIDED IN THE FINAL SITE DESIGN AND TRAFFIC IMPACT ANALYSIS.

**Trip Generation Planner (ITE 10th Edition) - Summary Report**

ITE Code	Internal Capture Land Use	Land Use Description	Independent Variable	Setting/Location	No. of Units or Bldgs	Avg Rate	Rates			Total Trips						Net Trips after Internal Capture						Net Trips after Internal Capture & Pass-By										
							Daily	AM	PM	Daily	AM	PM	PM	Daily	AM	PM	PM	Daily	AM	PM	PM											
920	Retail	Shopping Center	1,000 Sq Ft GLA	General Urban/Suburban	233	Avg	37.75	0.94	3.81	5,702	142	575	88	84	276	299	4,702	122	454	78	44	208	246	4,702	122	300	78	44	137	162		
932	Restaurant	High-Turnover (Sit-Down) Restaurant	1,000 Sq Ft	General Urban/Suburban	14.7	Avg	112.18	0.94	8.77	1,258	111	109	61	50	68	41	974	101	69	58	45	47	23	974	101	40	58	45	27	13		
934	Restaurant	Fast-Food Restaurant w/ D.T.	1,000 Sq Ft	General Urban/Suburban	6	Avg	470.95	40.19	32.67	2,826	251	195	123	118	102	94	2,188	220	125	114	106	71	53	2,188	112	62	58	54	35	27		
<b>Total Office</b>						1,000 Sq Ft																										
<b>Total Retail</b>						1,000 Sq Ft	233			5,702	142	575	88	84	276	299	4,702	122	454	78	44	208	246	4,702	122	300	78	44	137	162		
<b>Total Restaurant</b>						1,000 Sq Ft	20.7			2,086	172	164	93	78	91	55	113	127	1,401	122	125	114	106	71	53	1,401	112	62	58	54	35	27
<b>Total Residential</b>						Dwelling Unit(s)																										
<b>Total Hotel</b>						Room(s)																										
<b>Total Other</b>																																
<b>Grand Total</b>										10,450	574	959	341	233	459	500	8,340	500	703	304	196	331	372	8,340	350	457	248	144	205	252		

Notes:  
 (1) AM and/or PM rates correspond to peak hour of generator.  
 (2) Land use was removed in Trip Generation, 10 Edition; trip generation data from the ITE Trip Generation, 9th Edition.  
 A Trip Generation data from ITE Trip Generation, 10th Edition  
 B All PM rates correspond to peak of adjacent street traffic (if data available)  
 C Includes weekday rates only  
 D Total trips include pass-by trips w/ no internal capture  
 E Pass-by rates from ITE Trip Generation Handbook, 3rd Edition  
 F Internal capture rates from ITE Trip Generation Handbook, 3rd Edition  
 G Worksheet is intended as a planning tool. Verify results w/ ITE Trip Generation 9th Edition  
 H Some data in shaded cells of column A  
 I ITE Codes entered on first 8 rows of table are assumed to be of mixed use and will be used in calculation of internal capture.

**SUBDIVISION NOTES**

- AN AERIAL PHOTOGRAPH MAY BE SUBMITTED AT THE PRELIMINARY PLAT STAGE RATHER THAN A TREE SURVEY.
- AN INVENTORY OF SIGNIFICANT TREES THAT IDENTIFIES THE NUMBER OF SIGNIFICANT TREES BY CATEGORY (TREES 18 INCHES IN CALIPER OR LARGER AND TREES BETWEEN 8 AND 18 INCHES IN CALIPER) TO REMAIN DURING CONSTRUCTION AND THE NUMBER OF SIGNIFICANT TREES IN EACH CATEGORY DESIGNATED TO BE REMOVED DURING CONSTRUCTION SHALL BE SUBMITTED WITH CONSTRUCTION PLANS.
- THE NUMBER OF REPLACEMENT TREES THAT WILL BE INSTALLED, WITHOUT THE IDENTIFICATION OF THE PARTICULAR LOCATION AT WHICH THE REPLACEMENT TREES SHALL BE INSTALLED, WILL BE SUBMITTED WITH FOR REVIEW WITH THE CONSTRUCTION PLANS, ON A PER PHASE BASIS.
- SIGNIFICANT COTTONWOOD, HACKBERRY OR MESQUITE TREES REMOVED SHALL BE REPLACED AT A RATE OF 50% PER CALIPER INCH WITH AN APPROVED HARDWOOD TREE. ALL OTHER SIGNIFICANT TREES MUST BE REPLACED AT THE RATIOS DEFINED IN THE CITY'S SUBDIVISION ORDINANCE.
- THE MINIMUM LOT AREA AND LOT WIDTH REQUIREMENTS (INCLUDING THE PERCENTAGE OF TOTAL LOTS WITHIN THE LAND PLAN THAT ARE PERMITTED TO BE OF SUCH MINIMUM LOT AREA AND LOT WIDTH CATEGORY), HEIGHT AND SETBACK REQUIREMENTS, LOT COVERAGE REQUIREMENTS, PARKING REQUIREMENTS, AND LANDSCAPING REQUIREMENTS FOR EACH LOT SHALL BE AS SET FORTH IN THE MINIMUM DEVELOPMENT STANDARDS FOR LOTS WITHIN THE LAND PLAN AND OUTSIDE THE CORPORATE BOUNDARIES OF THE CITY OR AS SET FORTH IN THE PUD VARIANCES FOR LOTS WITHIN THE PUD AND THE CORPORATE BOUNDARIES OF THE CITY.
- LOTS SHALL NOT BE REQUIRED TO FACE A SIMILAR LOT ACROSS THE STREET.
- SIDE LOT LINES SHALL NOT BE REQUIRED TO PROJECT AWAY FROM THE FRONT LOT LINE AT APPROXIMATELY RIGHT ANGLES TO STREET LINES AND RADIAL TO CURVED STREET LINES.
- THE CONSTRUCTION OF SIDEWALKS IN RESIDENTIAL AND COMMERCIAL AREAS NEED NOT BE COMPLETED PRIOR TO FINAL APPROVAL AND ACCEPTANCE OF A FINAL PLAT, BUT MUST BE COMPLETED PRIOR TO THE ISSUANCE OF A CERTIFICATE OF OCCUPANCY OR WITHIN 2 YEARS FROM THE APPROVAL OF THE FINAL PLAT. A COST ESTIMATE FOR THE CONSTRUCTION OF ANY

- SIDEWALKS IN RESIDENTIAL AREAS NOT CONSTRUCTED PRIOR TO THE FINAL APPROVAL AND ACCEPTANCE OF THE FINAL PLAT SHALL BE PREPARED AND A BOND FOR 110% OF SUCH COSTS SHALL BE POSTED WITH THE CITY. EACH YEAR THE DEVELOPER AND CITY MAY AGREE TO THE ADDITIONAL SIDEWALKS IN RESIDENTIAL AREAS THAT WERE COMPLETED DURING THE PREVIOUS YEAR AND REDUCE THE AMOUNT OF THE BOND TO REFLECT THE CONSTRUCTION COSTS OF THE SIDEWALKS THAT HAVE BEEN COMPLETED. SIDEWALKS IN RESIDENTIAL AREAS NOT COMPLETED PRIOR TO THE END OF THE 2-YEAR PERIOD SHALL BE COMPLETED BY THE DEVELOPER OR BY THE CITY WITH THE BOND FUNDS. FAILURE TO PROVIDE SUFFICIENT BONDS OR COMPLETE THE SIDEWALKS IN RESIDENTIAL AREAS SHALL NOT OBLIGATE THE CITY TO BUILD SIDEWALKS. THE CONSTRUCTION OF SIDEWALKS IN NON-RESIDENTIAL AREAS SHALL BE COMPLETED DURING SUBDIVISION CONSTRUCTION.
- THE MINIMUM SINGLE-FAMILY RESIDENTIAL LOT SHALL BE 6,250 SQUARE FEET WITHIN PUD-SF-1, AND 3,300 SQUARE FEET WITHIN PUD-MEDIUM DENSITY.
- LOT FRONTAGE WIDTHS OF PUD-SF-1 SHALL BE AS FOLLOWS:
  - ALL LOTS EXCEPT THOSE IN CUL-DE-SACS OR ALONG A CURVED ROADWAY TO HAVE A MINIMUM FRONTAGE OF NO LESS THAN 50 FEET.
  - LOTS ALONG CUL-DE-SACS AND CURVED ROADWAY TO HAVE A MINIMUM FRONTAGE OF NO LESS THAN 30 FEET AT THE RIGHT OF WAY, AND 50' WIDE FRONTAGE MEASURED AT THE PROPERTY SETBACK LINE.
- SINGLE-FAMILY RESIDENTIAL LOTS HAVE A MINIMUM SIDE SET BACK OF FIVE (5) FEET FOR EACH LOT.
- SINGLE-FAMILY RESIDENTIAL LOTS HAVE A MINIMUM REAR SET BACK OF TEN (10) FEET FOR EACH LOT.
- OFF-STREET PARKING SPACES AND LOADING FACILITIES FOR THE COMMERCIAL TRACTS HAVE BEEN COMPLETED AND WILL MEET CITY OF MANOR'S PARKING CALCULATION TABLES REQUIREMENTS.
- EXISTING SITE TOPOGRAPHY CONTAINS RELATIVELY FLAT SLOPES RANGING FROM 1% TO 5%. PROPOSED ROADWAY GRADES WILL BE SUITABLE FOR EMERGENCY ACCESS AND WILL MEET CITY OF AUSTIN TRANSPORTATION CRITERIA MANUAL AND EMERGENCY SERVICE DISTRICT 12 REQUIREMENTS.
- LANDSCAPING AND SCREENING WILL BE INTEGRATED INTO THE FINAL OVERALL SITE DESIGN AND WILL BE PROVIDED TO CREATE ADEQUATE BUFFERS TO SHIELD LIGHTS, NOISE, MOVEMENT OR ACTIVITIES FROM ADJACENT PROPERTIES.

- NO DUPLEXES ARE ALLOWED IN THIS PUD.
- THE DEVELOPMENT WILL BE IN ACCORDANCE WITH THE ENVIRONMENTAL ASSESSMENT FOR THE SITE.
- MINIMUM ON-SITE PARKING REQUIREMENTS FOR PUD MEDIUM DENSITIES SHALL BE TWO SPACES FOR EACH LIVING UNIT AND ONE-HALF SPACE FOR EACH ADDITIONAL BEDROOM ABOVE TWO PLUS 10% ADDITIONAL SPACES FOR VISITOR PARKING. TANDEM SPACES ARE ALLOWABLE. OFF-SITE PARKING TO MEET THIS PARKING REQUIREMENT IS SUBJECT TO APPROVAL BY THE CITY DEVELOPMENT SERVICES DEPARTMENT.
- ALL RESIDENTIAL HOMES WITHIN THIS PUD WILL FOLLOW THE DESIGN STANDARDS THAT ARE AGREED UPON BETWEEN THE DEVELOPER AND CITY OF MANOR.
- THERE WILL BE A (4) FOUR HOUR MAXIMUM TIME LIMIT FOR THE PARKING ON RESIDENTIAL STREETS.
- PUBLIC TRAILS SHOWN ALONG FLOODPLAIN, CITY PARKLAND, AND OPEN SPACE SHALL BE A MINIMUM OF 8' WIDE AND SHALL BE COMPOSED OF A COMBINATION OF DECOMPOSED GRANITE AND CONCRETE DEPENDING ON SITE CONDITIONS AT TRAIL LOCATIONS.
- THE MINIMUM FRONT FACADE MASONRY IS 30%, MASONRY MUST BE STONE, BRICK, OR STUCCO.
- HOUSE PLANS SUBMITTED TO THE CITY SHALL BE STAMPED OR INDICATED BY LETTER OF TRANSMITTAL (OR SIMILAR LANGUAGE) THAT THE ARCHITECTURAL REVIEW COMMITTEE (ARC) HAS REVIEWED AND APPROVED THE HOUSE PLANS AS COMPLYING WITH THE PUD ARCHITECTURAL DESIGN REQUIREMENTS FOR CITY REVIEW.
- LOTS UNDER THE PUD MEDIUM DENSITY CATEGORY SHALL BE ALLEY LOADED WHEN THE PROPOSED FRONT YARD SETBACK IS 10 FEET.
- THE MINI-WAREHOUSE STORAGE IS PERMITTED WITH ALL CONDITIONS ESTABLISHED IN UDC 14.02.018 FOR THE USE. ADDITIONALLY NO PORTION OF THE MINI-WAREHOUSE STORAGE USE SHALL BE LOCATED WITHIN 500-FEET OF U.S. HIGHWAY 290.
- 20% OF THE HOMES LOCATED IN SECTIONS 2-1A AND 2-1B OF PHASE 2 OF THE PROJECT MAY INCLUDE THE "DOUBLE HEIGHT GARAGE PLAN". AS SUCH PLAN IS GENERALLY ILLUSTRATED ON SHEET 4 OF THIS PUD.

LAND USE	ACRES	NO. LOTS	LU'S
PUD SF-1	234.0	935-995	935-995
PUD MEDIUM DENSITY	46.6	340-400	238-280*
C-2 AND NB	33.1	N/A	250**
HOA AMENITY	1.7	-	5
CITY PARKLAND	25.9	-	6***
OPEN SPACE FLOODPLAIN	116.8	-	-
MAJOR ROADWAYS	19.7	-	-
<b>TOTALS</b>	<b>477.8</b>		<b>1435-1536</b>

\* PUD MEDIUM DENSITY (10 UNITS/ACRE) (7 LUE/UNIT)  
 \*\* COMMERCIAL: 10% RESTAURANT (200 SF/LUE), 90% RETAIL (1660 SF/LUE)  
 \*\*\* CITY PARKLAND (6 LUE'S)

NOTE: THESE VALUES ARE INTENDED FOR PRELIMINARY ANALYSIS ONLY AND MAY VARY FROM VALUES PROVIDED IN THE FINAL SITE DESIGN.

LAND USE	AREA (AC)
TOTAL AREA OF DEVELOPMENT	477.75
REQUIRED PARKLAND (5% OF TOTAL AREA)	23.9
PROPOSED PARKLAND OUTSIDE FLOODPLAIN	25.9
*EXCESS OF REQUIRED PARKLAND	2.0

**TRAFFIC**

ESTIMATED LAND USE TABLE FOR PRELIMINARY TRAFFIC IMPACT

Land Use Type	Square Feet or Units	% of Category	FAR
PUD SF-1	935-995	100%	-
Restaurant (Commercial)	20,735	8%	0.2
Retail (Commercial)	154,564	61%	0.25
Self Storage (Commercial)	78,670	31%	0.2
PUD MEDIUM DENSITY	340-400	100%	-
CITY PARKLAND	N/A	100%	-

NOTE: THESE VALUES ARE INTENDED FOR PRELIMINARY TRIP GENERATION REPORTS ONLY AND MAY VARY FROM VALUES PROVIDED IN THE FINAL SITE DESIGN AND TRAFFIC IMPACT ANALYSIS.

APPROVAL AND AUTHORIZED FOR RECORD BY THE CITY COUNCIL FOR THE CITY OF MANOR, TEXAS.  
 DATED THIS \_\_\_ DAY OF \_\_\_\_\_, 20\_\_  
 BY: \_\_\_\_\_  
 DR. CHRISTOPHER HARVEY,  
 MAYOR OF THE CITY OF MANOR, TEXAS

THIS PLAT HAS BEEN SUBMITTED TO AND CONSIDERED BY THE PLANNING AND ZONING COMMISSION OF THE CITY OF MANOR, TEXAS, AND IS HEREBY RECOMMENDED FOR APPROVAL BY THE CITY OF COUNCIL.  
 DATED THIS \_\_\_ DAY OF \_\_\_\_\_, 20\_\_  
 BY: \_\_\_\_\_  
 FELIZ PAIZ, CHAIRPERSON

DESCRIPTION	DATE	BY
UPDATE PLAN/CREATE CALCULATIONS TO REFLECT OPEN SPACE LOT AT SOUTHEAST CORNER AS COMMERCIAL (C-2), ADD IN DOUBLE HEIGHT GARAGE NOTES.	06/13/24	SFS



This document, together with the concepts and designs presented herein, as an instrument of service, is intended only for the specific purpose and client for which it was prepared. Reuse of and improper reliance on this document without written authorization and adaptation by Kimley-Horn and Associates, Inc. shall be without liability to Kimley-Horn and Associates, Inc.

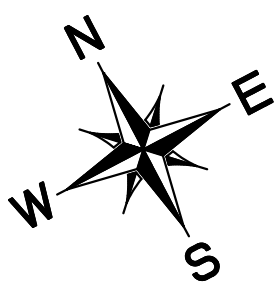

**LEGEND**

	PUD BOUNDARY
	TRAIL
	SHARED USE PATH
	PHASE LINE
	PROPOSED RIGHT OF WAY
	FEMA 100-YR FLOODPLAIN
	PROPOSED 100-YR FLOODPLAIN

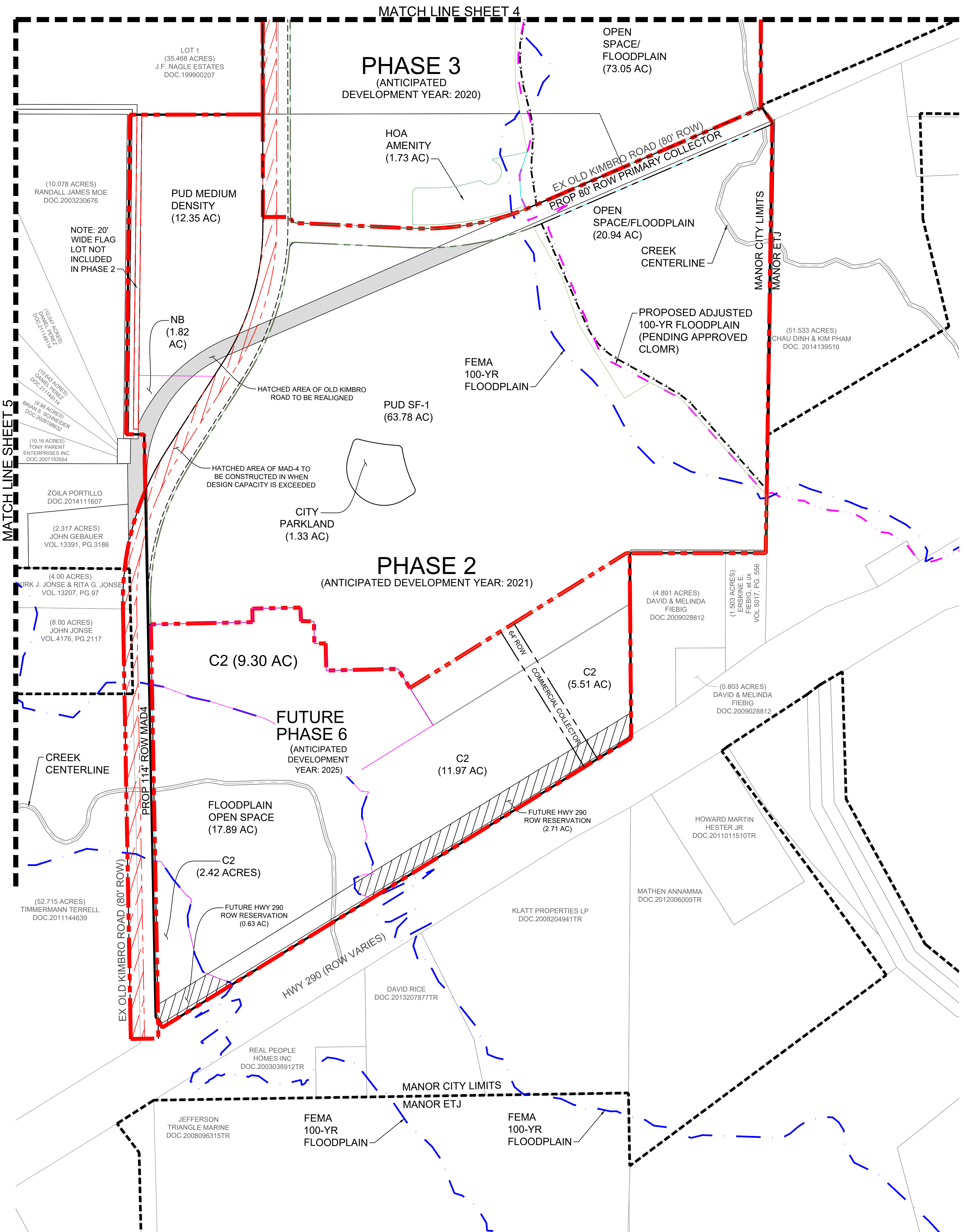
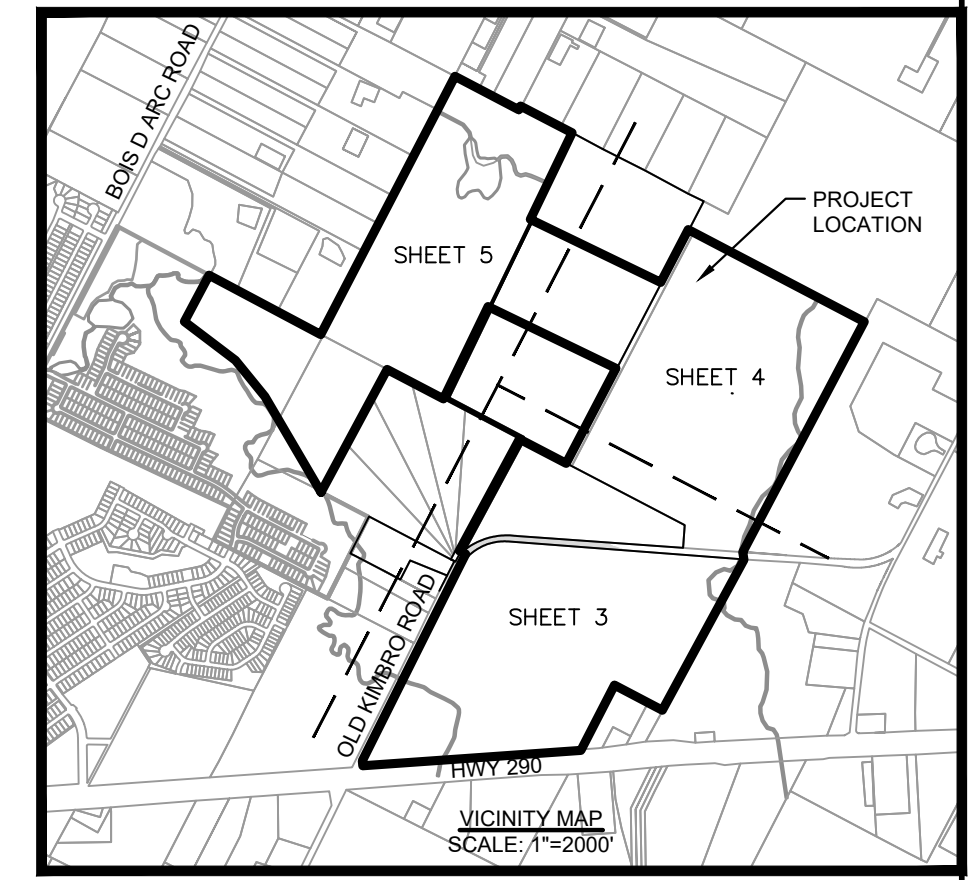

DESCRIPTION	DATE	BY
UPDATE PLAN/ACREAGE CALCULATIONS TO REFLECT OPEN SPACE LOT AT SOUTHEAST CORNER AS COMMERCIAL (C-2), ADD IN DOUBLE HEIGHT GARAGE NOTES.	06/13/24	SFS

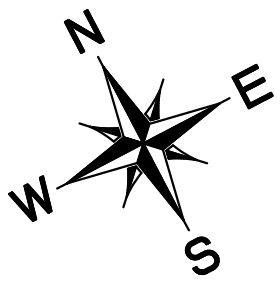

**LEGEND**

	PUD BOUNDARY
	TRAIL
	SHARED USE PATH
	PHASE LINE
	PROPOSED RIGHT OF WAY
	FEMA 100-YR FLOODPLAIN
	PROPOSED 100-YR FLOODPLAIN

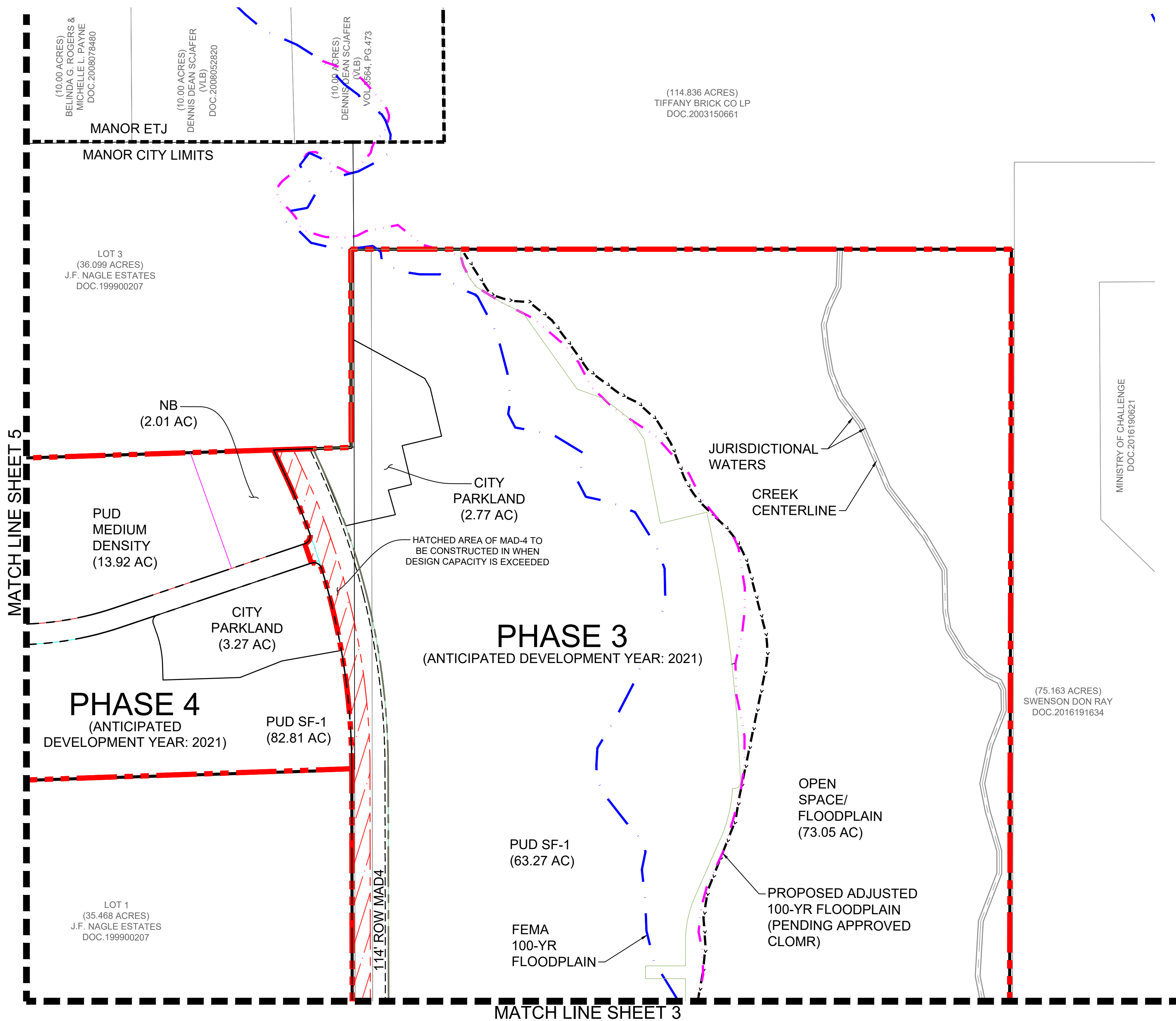
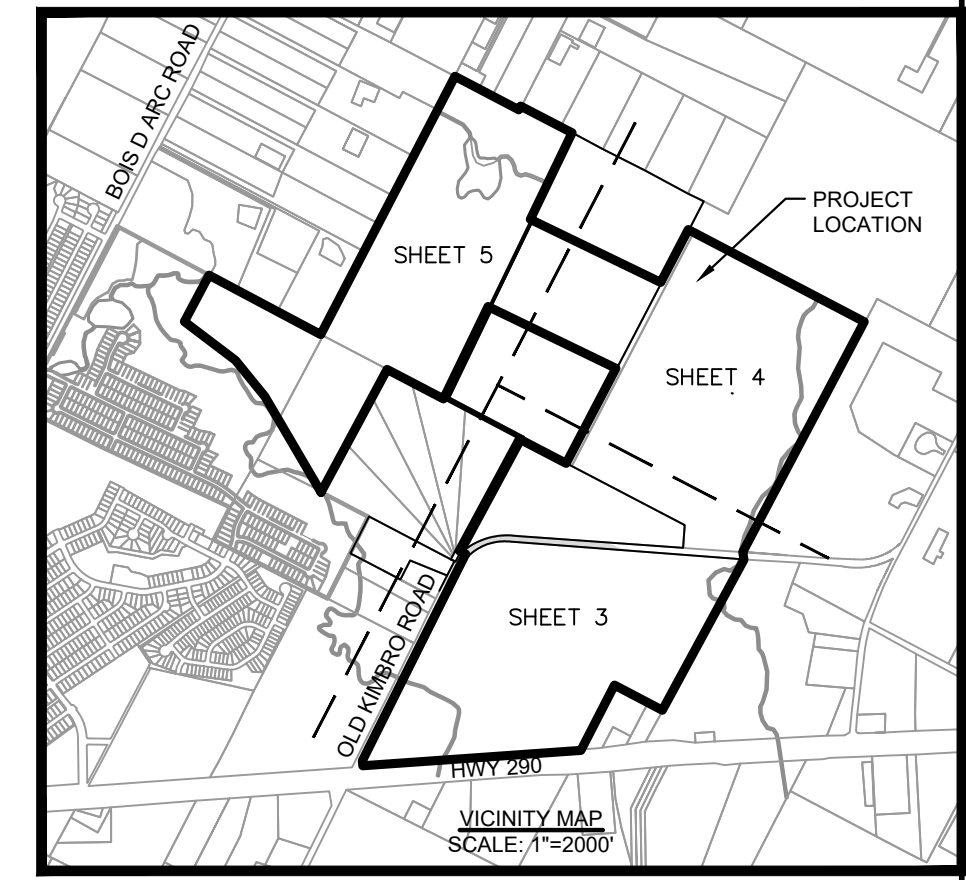

DESCRIPTION	DATE	BY
UPDATE PLAN/ACREAGE CALCULATIONS TO REFLECT OPEN SPACE LOT AT SOUTHEAST CORNER AS COMMERCIAL (C-2), ADD IN DOUBLE HEIGHT GARAGE NOTES.	06/13/24	SFS

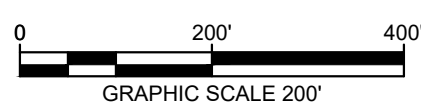
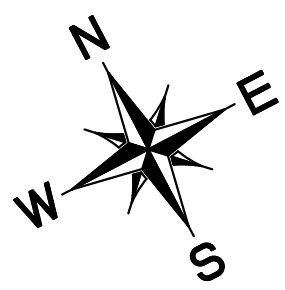

**LEGEND**

	PUD BOUNDARY
	TRAIL
	SHARED USE PATH
	PHASE LINE
	PROPOSED RIGHT OF WAY
	FEMA 100-YR FLOODPLAIN
	PROPOSED 100-YR FLOODPLAIN

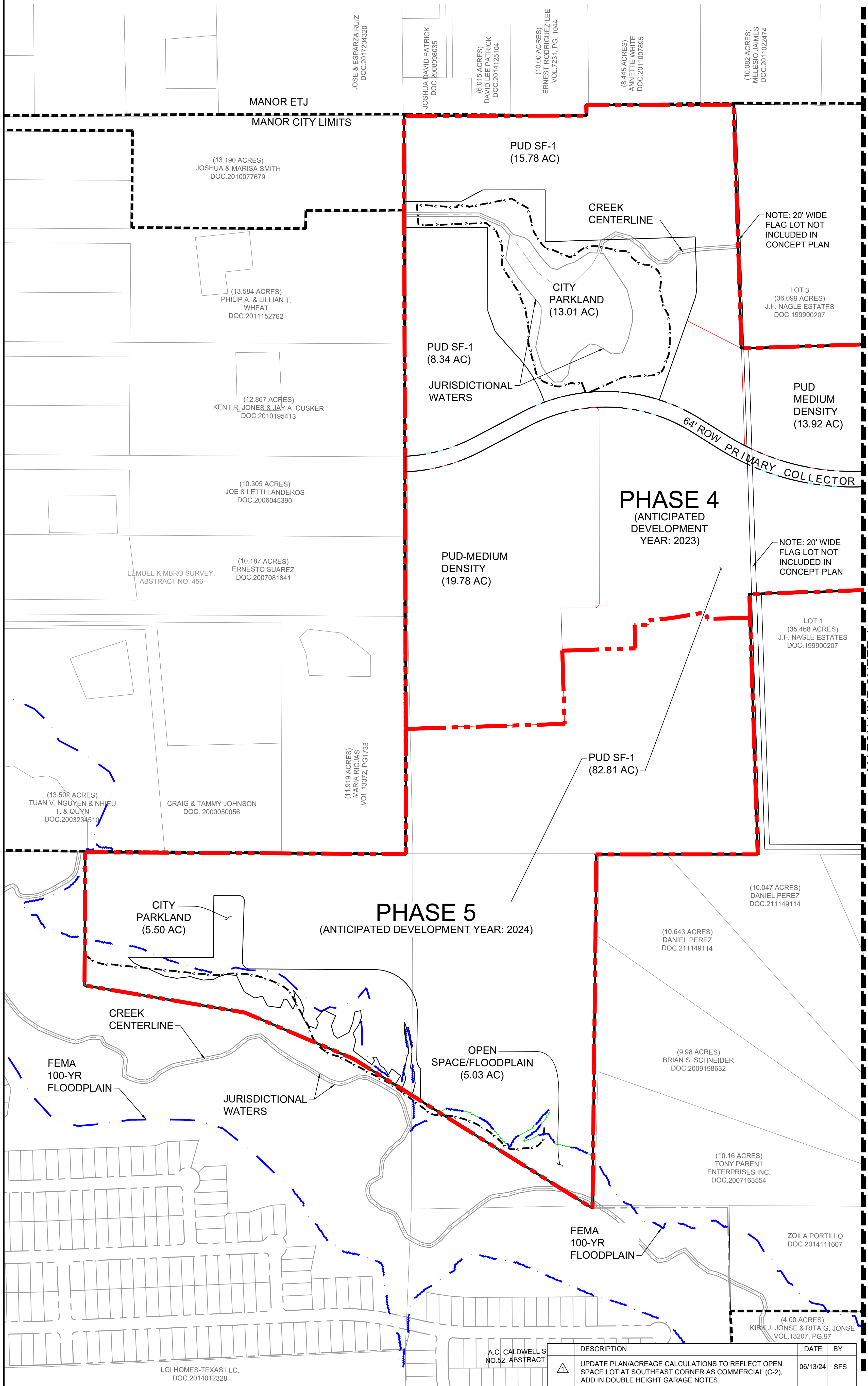
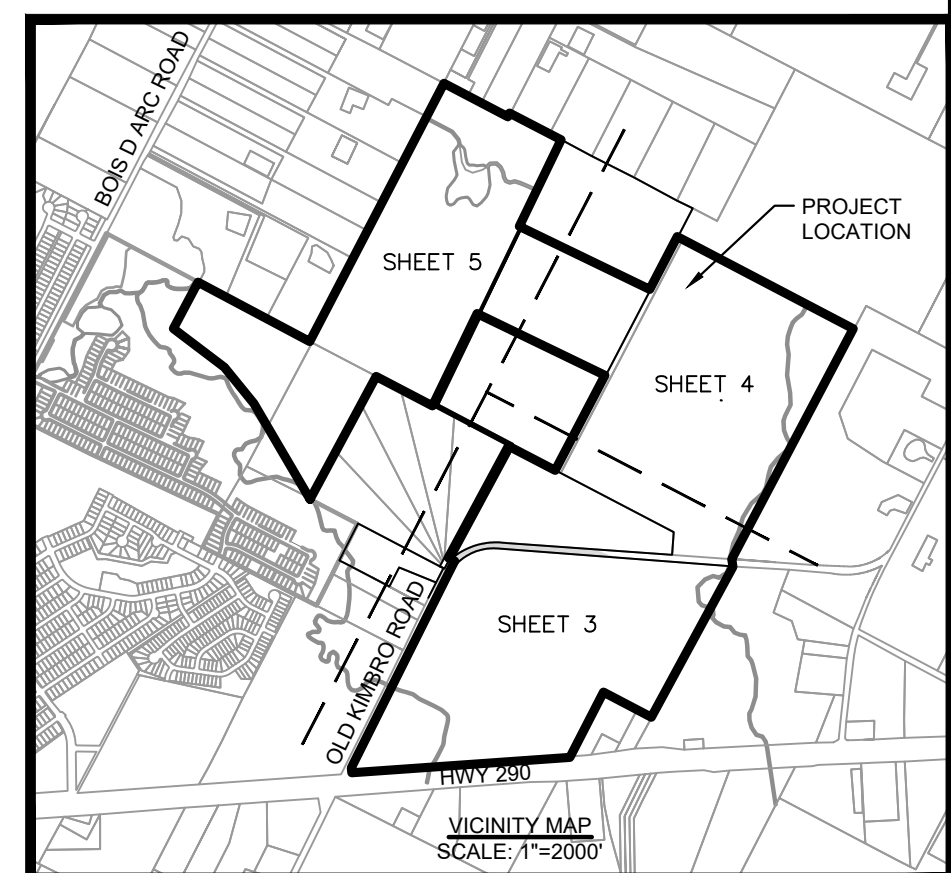

MATCH LINE SHEET 4

DESCRIPTION	DATE	BY
UPDATE PLAN/ACREAGE CALCULATIONS TO REFLECT OPEN SPACE LOT AT SOUTHEAST CORNER AS COMMERCIAL (C-2), ADD IN DOUBLE HEIGHT GARAGE NOTES.	06/13/24	SFS