

ORDINANCE NO. _____

AN ORDINANCE OF THE CITY OF MANOR, TEXAS ANNEXING 11.408 ACRES OF LAND, MORE OR LESS, LOCATED IN TRAVIS COUNTY, INCLUDING THE ABUTTING STREETS, ROADWAYS, AND RIGHTS-OF-WAY INTO THE CORPORATE LIMITS OF THE CITY, AT THE REQUEST OF THE PROPERTY OWNER; APPROVING AN AGREEMENT FOR THE PROVISION OF SERVICES FOR THE ANNEXED AREA; MAKING FINDINGS OF FACT; PROVIDING A SEVERABILITY CLAUSE AND AN EFFECTIVE DATE; AND PROVIDING FOR OPEN MEETINGS AND OTHER RELATED MATTERS.

WHEREAS, the City of Manor, Texas, is a home rule municipality authorized by State law to annex territory lying adjacent and contiguous to the City;

WHEREAS, the owners of the property, as hereinafter described, made written request for the City to annex such property in compliance with the *Tex. Loc. Gov't. Code*;

WHEREAS, the property is adjacent and contiguous to the present city limits;

WHEREAS, the City Council heard and has decided to grant the owners' request that the City annex said property;

WHEREAS, a public hearing was conducted prior to consideration of this Ordinance in accordance with §43.0673 of the *Tex. Loc. Gov't. Code*;

WHEREAS, notice of the public hearing was published not more than twenty (20) nor less than ten (10) days prior to the public hearing;

WHEREAS, the City intends to provide services to the property to be annexed according to the agreement for the provision of services attached hereto as Exhibit "B".

NOW, THEREFORE, BE IT ORDAINED BY THE CITY COUNCIL OF THE CITY OF MANOR, TEXAS:

SECTION 1. That all of the above premises and findings of fact are found to be true and correct and are incorporated into the body of this Ordinance as if copied in their entirety.

SECTION 2. All portions of the following described properties (hereinafter referred to as the "Annexed Property"), not previously annexed into the City, including the abutting streets, roadways and rights-of-way, are hereby annexed into the corporate limits of the City of Manor:

Tract One:

Being 2.00 acres of land, more or less, out of the A.C. Caldwell Survey No. 52, Abstract No. 154 in Travis County, Texas, and also being out of that certain tract called 159.96 acres described in a deed to Gilbert and Dorothy Ginsel recorded in Volume 3120, Page 698, Deed Records, Travis County, Texas, said 2.00 tract of land being more particularly described in Exhibit "A" attached hereto and incorporated herein for all purposes.

Tract Two:

Being 9.408 acres of land out of the A.C. Caldwell Survey No. 52, Abstract No. 154, in Travis County, Texas, part of a tract called 94.339 acres, "Tract 1", in a Partition Deed to Dorothy Ginsel, recorded in Document No. 2004055639, Official Public Records, Travis County, Texas, said 9.408 tract of land being more particularly described in Exhibit "A" attached hereto and incorporated herein for all purposes.

SECTION 3. That the provision of services agreement submitted herewith is hereby approved as part of this Ordinance, made a part hereof and attached hereto as Exhibit "B".

SECTION 4. That the future owners and inhabitants of the Annexed Property shall be entitled to all of the rights and privileges of the City as set forth in the provisions of services agreement attached hereto as Exhibit "B", and are further bound by all acts, ordinances, and all other legal action now in full force and effect and all those which may be hereafter adopted.

SECTION 5. That the official map and boundaries of the City, heretofore adopted and amended be and hereby are amended so as to include the Annexed Property as part of the City of Manor.

SECTION 6. That the Annexed Property shall be temporarily zoned Agricultural District "A" as provided in the City Zoning Ordinance, as amended, until permanent zoning is established therefore.

SECTION 7. That if any provision of this Ordinance or the application of any provision to any person or circumstance is held invalid, the invalidity shall not affect other provisions or applications of the ordinance which can be given effect without the invalid provision or application, and to this end the provisions of this Ordinance are declared to be severable.

SECTION 8. That this Ordinance shall take effect immediately from and after its passage and publication in accordance with the provisions of the *Tex. Loc. Gov't. Code*.

SECTION 9. That it is hereby officially found and determined that the meeting at which this Ordinance is passed was open to the public as required and that public notice of the time, place, and purpose of said meeting was given as required by the Open Meetings Act, *Chapt. 551, Tex. Gov't. Code*.

PASSED AND APPROVED FIRST READING on this 20th day of April 2022.

PASSED AND APPROVED SECOND AND FINAL READING on this ____ day of _____, 2022.

ORDINANCE NO. ____

Page 3

THE CITY OF MANOR, TEXAS

Dr. Christopher Harvey,
Mayor

ATTEST:

Lluvia T. Almaraz, TRMC
City Secretary

ORDINANCE NO. ____

Page 4

Exhibit "A"

**ANNEXED PROPERTY DESCRIPTION
+/- 11.408 Acres**

TRACT ONE

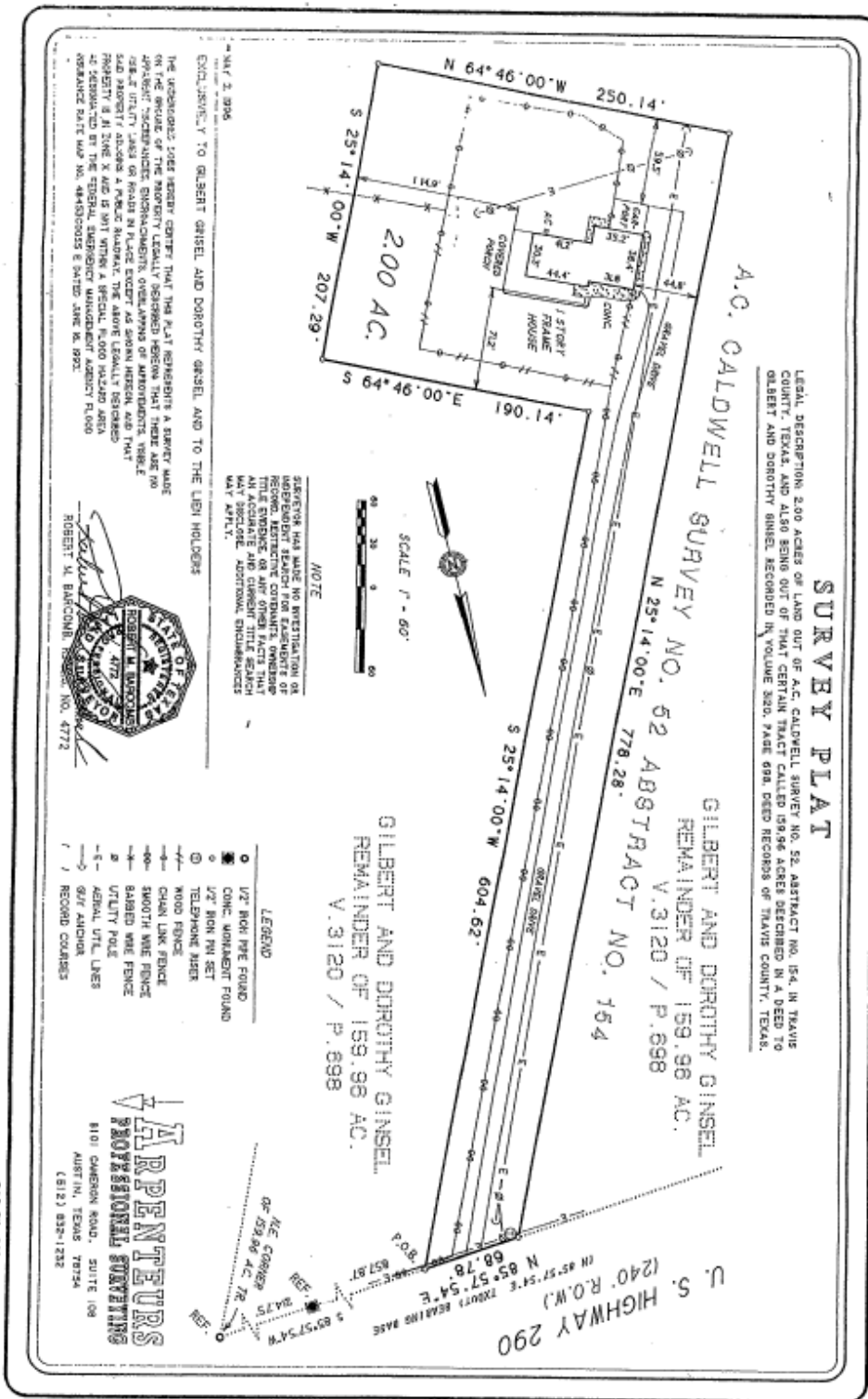

F I E L D N O T E S

Being 2.00 acres of land out of the A. C. Caldwell Survey No. 52. Abstract No. 154 in Travis County, Texas, and also being out of that certain tract called 159.96 acres described in a deed to Gilbert and Dorothy Ginsel recorded in Volume 3120, Page 698, Deed Records, Travis County, Texas, as shown on accompanying survey plat, and being more particularly described as follows:

Commencing for reference at a 1/2" iron pipe found in the south line of U. S. Highway 290 (240' R.O.W.) at the northeast corner of said 159.96 acre tract.

THENCE, with the south line of U. S. Highway 290 and the north line of said 159.96 acre tract, S 85°57'54" W. 214.75', to a concrete monument found.

THENCE, continuing with the south line of U. S. Highway 290 and the north line of said 159.96 acre tract, S 85°57'54" W. 857.87', to a 1/2" iron pin set for the true PLACE OF BEGINNING of this tract.

THENCE, through the interior of said 159.96 acre tract, S 25°14'00" W. 604.62', to a 1/2" iron pin set at an interior ell corner in this tract.

THENCE, S 64°46'00" E. 190.14', to a 1/2" iron pin set for a corner.

THENCE, S 25°14'00" W. 207.29', to a 1/2" iron pin set for a corner.

THENCE, N 64°46'00" W. 250.14', to a 1/2" iron pin set for a corner.

THENCE, N 25°14'00" E. 778.28', to a 1/2" iron pin set in the south line of U. S. Highway 290 and the north line of said 159.96 acre tract.

THENCE, with the south line of said U. S. Highway 290 and the north line of said 159.96 acre tract, N 85°57'54" E. 68.78', to the PLACE OF BEGINNING and containing 2.00 acres of land, more or less.

Prepared from a survey made on the ground on May 2, 1996, by:
 Arpenteurs Professional Surveying
 8101 Cameron Road, Suite 108
 Austin, Texas 78754
 (512) 832-1232



Robert M. Barcomb
 Robert M. Barcomb
 R.P.L.S. No. 4772

ORDINANCE NO. ____

Page 7

TRACT TWO

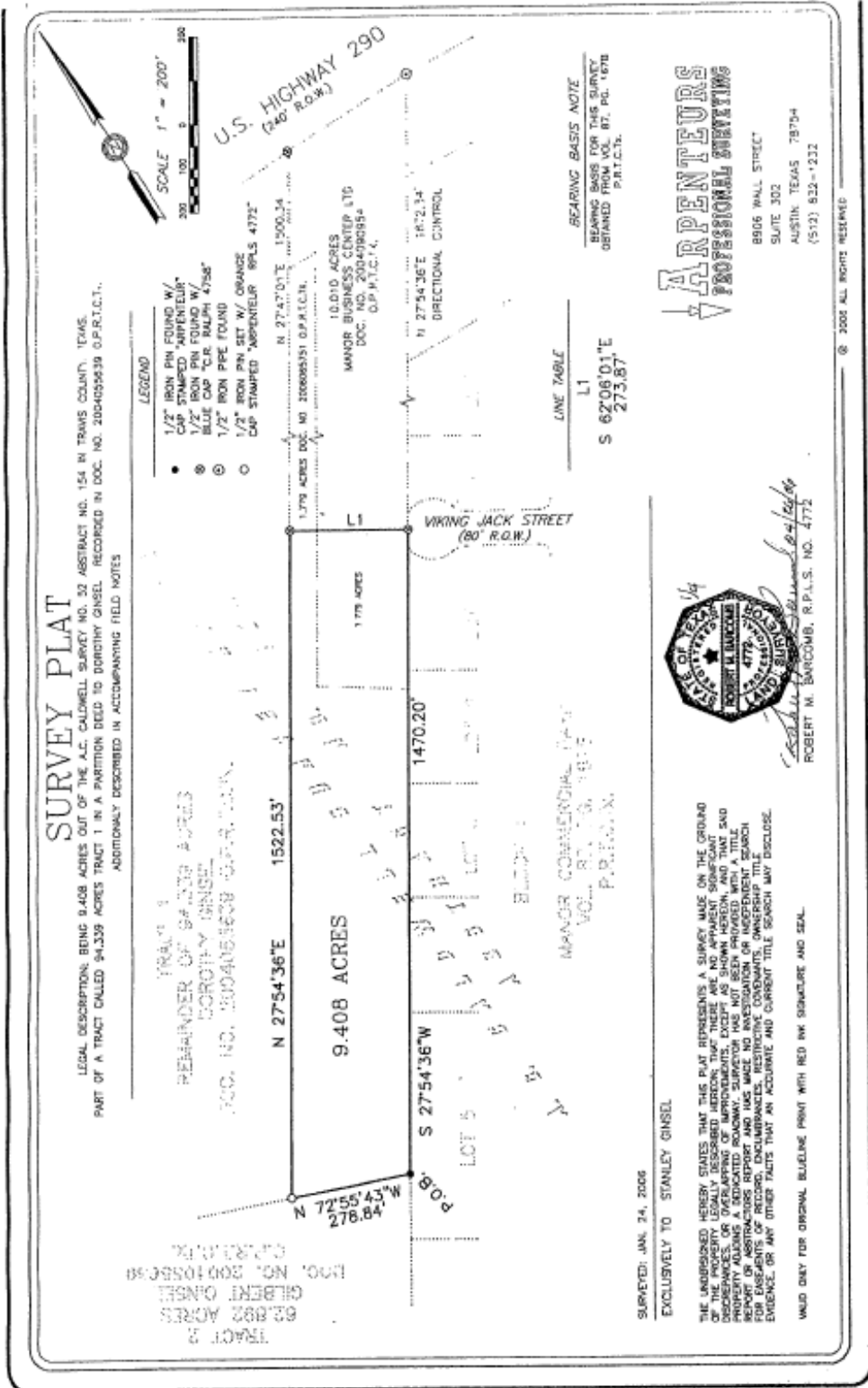

FIELD NOTES

Being 9.408 acres of land out of the A. C. Caldwell Survey No. 52, Abstract No. 154, in Travis County, Texas, part of a tract called 94.339 acres, "Tract 1", in a Partition Deed to Dorothy Ginsel, recorded in Document No. 2004055639, Official Public Records, Travis County, Texas, as shown on accompanying survey plat and being more particularly described as follows: (Bearing basis for this survey obtained from Volume 87, Page 167B, Plat Records, Travis County, Texas.)

BEGINNING at a 1/2" iron pin found with orange cap stamped "ARPENTEUR RPLS 4772"(set in August 2003), in the west line of Manor Commercial Park, a subdivision of record in Volume 87, Page 167B, Plat Records, Travis County, Texas, at the northeast corner of a tract called 62.892 acres, "Tract 2", in said Partition Deed, and the southeast corner of said 94.339 acre tract, for the southeast corner of this tract.

THENCE, with the north line of said 62.892 acre tract, the south line of said 94.339 acre tract, and the south line of this tract, N 72°55'43" W, 278.84', to a 1/2" iron pin set with orange cup stamped "ARPENTEUR RPLS 4772", for the southwest corner of this tract.

THENCE, through the interior of said 94.339 acre tract, with the west line of this tract, N 27°54'36" E, 1522.53', to a 1/2" iron pin found with blue cap stamped "C R RALPH 4758", at the southwest corner of a tract called 1.779 acres in a document recorded in Document No. 2006065751, Official Public Records, Travis County, Texas, for the northwest corner of this tract, from said point, a 1/2" iron pin found with blue cap stamped "C R RALPH 4758", in the south line of U. S. Highway 290 (240' R.O.W.), at the northwest corner of said 1.779 acre tract, bears, N 27°47'01" E, 1500.34'.

THENCE, with the south line of said 1.779 acre tract and through the interior of a tract called 10.010 acres in a deed to Manor Business Center, Ltd., recorded in Document No. 2004090959, Official Public Records, Travis County, Texas, S 62° 06'01" E, 273.87', to a 1/2" iron pin found with blue cap stamped "C R RALPH 4758", in the west line of said Manor Commercial Park, the west line of Viking Jack Street (80' R.O.W.), and the east line of said 94.339 acre tract, for the northeast corner of this tract, from said point, a 1/2" iron pipe found in the south line of U. S. Highway 290, at the northwest corner of said subdivision and the northeast corner of said 10.010 acre tract, bears, N 27°54'36" E, said course constitutes directional control for this survey, 1672.34'.

THENCE, with the west line of said subdivision, the east line of said 94.339 acre tract, and the east line of this tract, S 27°54'36" W, 1470.20', to the **PLACE OF BEGINNING** and containing 9.408 acres of land, more or less.

Prepared from a survey made on the ground in January, 2006, by:
Arpenteurs Professional Surveying
8906 Wall Street, Suite 302
Austin, Texas 78754
(512) 832-1232
© 2006 All Rights Reserved



Exhibit “B”

**AGREEMENT REGARDING POST-ANNEXATION PROVISION OF SERVICES
FOR PROPERTY TO BE ANNEXED INTO THE CITY OF MANOR**