

ELEVATIONS SHOWN ON THIS PAGE REPRESENT BASIC COMPONENTS AND ARE NOT INTENDED TO BE ALL INCLUSIVE, NOR DO THESE ELEVATIONS DETAIL EVERY CODE REQUIRED ASPECT OF THIS BUILDING. SITE BUILT STOOPS, STEPS, DECKS, PORCHES, HANDRAILS AND/OR SIMILAR ITEMS MUST BE PROVIDED BY OTHERS ON SITE FOR COMPLIANCE WITH APPLICABLE CODES. COMPLIANCE WITH ALL APPLICABLE CODES PER LOCAL AUTHORITY HAVING JURISDICTION, WHETHER DETAILED IN THIS SET OR NOT, MUST BE MET.

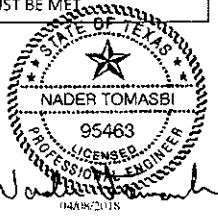

FRONT ELEVATION

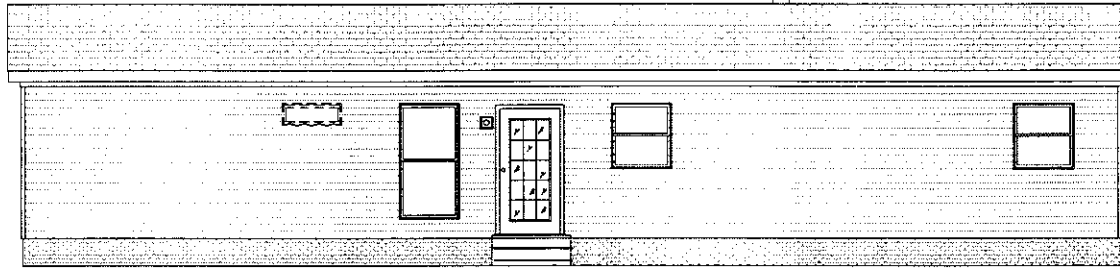

REAR ELEVATION

Texas Industrialized Building Code Council
 ISC _____ IRC X
 Approval Date 4-9-2018
 Approved
 NTA, Inc.
 -DRA-11

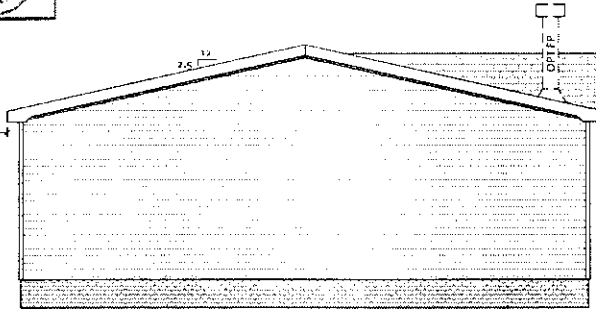

LEFT ELEVATION

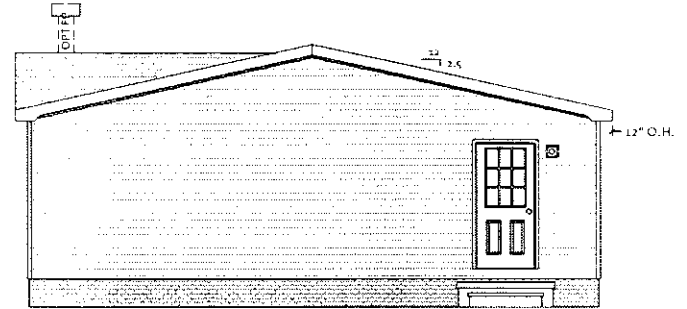

RIGHT ELEVATION

- NOTES**
- ALL ITEMS ARE COMPLETED BY THE MANUFACTURING FACILITY UNLESS NOTED OTHERWISE.
 - NOTHING IS TO BE SHIPPED UNLESS FOR ON-SITE INSTALLATION ONLY.
 - HANDRAILS, STAIRS, STAIRS, GUTTERS, DOWNSPUTTS, STOOPS, DOORS, AND WINDOWS MUST BE PROVIDED AND INSTALLED BY OTHERS ON-SITE.
 - A TOPIC AREA MUST BE PROVIDED AND INSTALLED BY OTHERS ON-SITE.
 - ALL ELECTRICAL SYMBOLS ARE SHOWN WITH A 'P' TO INDICATE PER LOCAL CODES.
 - ROOFING AND TRUSS PER WINDOW SCHEDULE AND STAIRS MUST BE PROVIDED BY OTHERS ON-SITE.
 - ALL DRAIN AND WASTE SYSTEMS SHALL TERMINATE AT A POINT OF DISCHARGE TO THE SEWER.
 - ALL DIMENSIONS ARE AVAILABLE PER FLOOR PLAN.
 - TERMINAL SYMBOLS, OTHER TYPES ARE AVAILABLE.
 - SHUTTERS ARE TO BE INSTALLED ON THE FRONT AND REAR SIDES OF THE HOME, ALSO MAY BE LEFT OPEN OR TO BE INSTALLED ON THE FRONT AND REAR SIDES.
 - TERMINAL SYMBOLS OF METAL CHIMNEYS SHALL BE A MINIMUM 2' ABOVE THE HIGHEST POINT WHERE THE PIPES PASS THROUGH THE ROOF AND A MINIMUM OF 2" ABOVE THE HIGHEST POINT OF A BUILDING WITHIN 10' OF THE CHIMNEY TO BE SITE INSTALLED.
 - ATTIC ROOF BRACE VENTILATION SHALL BE INSTALLED TO THE AREA OF THE UPPER HALF PROVIDING MINIMUM CLEARANCE OF THE VENTILATION AREA SHALL BE 2' AT EACH END.
 - ROOF SLOPE SHALL MEET THE REQUIREMENTS OF ASTM D199.
 - CEILING ACCESS SHALL BE 12" O.C. BETWEEN ROOF TRUSS.
 - An antenna symbol shall be installed on the exterior wall of the building. The antenna shall be installed on the exterior wall of the building. The antenna shall be installed on the exterior wall of the building.

REVISIONS

<p>FRANKLIN HOMES</p> <p>FRANKLIN STRUCTURES, LLC 10655 HWY 43 SOUTH RUSSELLVILLE, ALABAMA 36683</p>	<p>W. DAVIES</p> <p>03/27/18</p> <p>TYPICAL EXTERIOR ELEVATION</p> <p>1008-02-1-22</p> <p>14594</p>		<p>NTS</p> <p>MOD</p> <p>A.07</p>