

# Pavement Inventory and Management Report Update for FY 2022 Manor, Texas



Prepared by:



9601 Amberglen Blvd.  
Suite 109  
Austin, TX 78729  
737.247.7551  
GBAteam.com



*Nikki Conley*  
6/6/2023

## Table of Contents

Summary .....	3
Pavement Condition Rating Examples .....	4
FY 2022 Pavement Network Inventory .....	5
FY 2022 Preservation Scenarios .....	5
FY 2023 Recommendations .....	5
Implementation Plan .....	6
Appendix .....	3
Exhibit 1 – Pavement Inventory (FY 22) .....	3
Exhibit 2 – Street Rating (PCI) Map (FY 22) .....	3
Exhibit 3 – Street Classifications Map (FY 22) .....	3
Exhibit 4 – Street Improvements Map (FY 21) .....	3
Exhibit 5 – Street Improvements Map – Recommended (FY 23) .....	3
Exhibit 6 – (80/20) Analysis Table – Recommended (Update for FY 22) .....	3

## Summary

This report is an annual update to the 2021 Pavement Inventory and Management Report submitted by GBA in October 21, 2021 to the City of Manor to initiate a city wide pavement management program (PMP). The goal of the initial Report was to provide the city with a defined system of prioritizing street preservation activities. The number of city maintained centerline miles has continued to grow as the city population and businesses increase. In order to make annual recommendations and program updates, all streets are inventoried and rated every year.

Similar to the initial Report, for the Fiscal Year (FY) 2022 update, GBA utilized the City's GIS information to establish a street network inventory and collected video imagery of the City's pavement network. Imagery was submitted for analysis via the third-party's artificial intelligence (AI) algorithm to establish pavement condition ratings for each road segment in the City network. In 2022, the third-party vendor was updated from RoadBotics to Goodroads. Though both platforms provide a consistent objective pavement condition rating, this change in vendors facilitated a change in the analysis algorithm and road condition factors. The annual video collection was performed during December 2022. A summary of the updated pavement inventory and condition ratings is included within this report.

Using the pavement ratings and recommended preservation strategies, a multi-year analysis was performed through 2026 based on the following FY 2023 budget:

- \$800,000 Project Management and Program Development
- \$1,500,000 2023 Cap Metro Project

Following the submission of the 2021 Report, the City completed multiple proactive mill and overlay, full reconstruction, and preservation improvements on select segments throughout the City in FY 2021 and began design of additional segments in FY 2022. A listing of the impacted street segments is found in Tables 1 through 4.

The FY 2022 update accommodates these proactive improvements and request by the City to select whole neighborhoods for the FY 2023 preservations improvements. Deviations from the strategy to perform 80% rehabilitation and preservation improvements with 20% reconstruction of the City's pavement network and the change in pavement analysis vendors had multiple impacts on the FY 2022 Update:

- The recommendations for each street segment are not linear from 2021 report recommendations.
- Recommendations for FY 2023 do not include streets or segments the City has set aside for future separate projects.
- The percentage of the budget needed for reconstruction and preservation improvements to maintain or improve the overall street network PCI rating was variable. This ranged from 41% reconstruction up to 84% reconstruction per fiscal year.

Age and history of pavement maintenance is partially available for the City network via various sources. It remains our recommendation for the City to record and maintain this data to determine the rate of the city's pavement deterioration and appropriate local maintenance strategies for the future.

## Pavement Condition Rating Examples

The Pavement Condition Index (PCI) rating range from 100 to 0 (Good to Failed) will remain consistent from FY 2021 to FY 2022; however, the pavement conditions that fall within each range varied when pavement roughness was added for FY 2022 analysis.



Rating: 100-90 (Good)



Rating: 90 – 80 (Good/Satisfactory)



Rating: 80-70 (Satisfactory)



Rating: 70 – 60 (Fair)

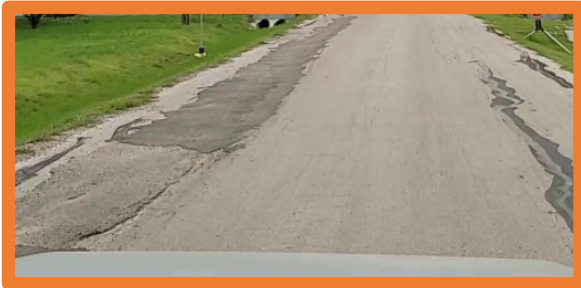

Rating: 60-50 (Fair/Poor)



Rating: 50 – 40 (Poor/Failed)

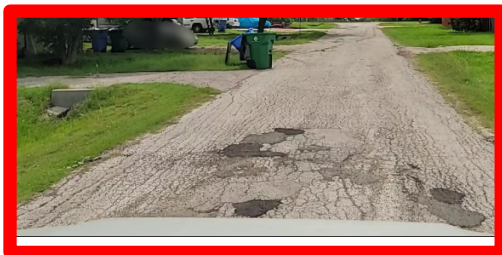

Rating: < 40 (Failed)

## FY 2022 Pavement Network Inventory

The City of Manor's pavement network consists of approximately 62 centerline miles. Approximately 16 miles of new roadway were built and became active since the 2021 Report data collection was performed in June 2021. For a city maintained street inventory by segment, along with FY 2022 identified levels of surface distress, see Exhibit 1. For a FY 2022 map showing the each segment's PCI rating, see Exhibit 2. A summary map by functional classification of major arterials, primary collectors and local streets is provided in Exhibit 3. The FY 2021 overall weighted pavement rating for the City's network was 69.3. The FY 2022 weighted average PCI rating for the City's network is 89.1 based on the score per the length of each segment. The rise in the PCI ratings for the network is a combination of FY 2021 improvements and the change in third party pavement analysis. Recommendations in the Analysis Table Exhibit 6 are provided to maintain or increase the existing PCI rating within the forecasted budget.

## FY 2022 Preservation Scenarios

The pavement treatments shown below were selected for the analysis of street preservation scenarios, see the 2021 report for additional treatment options. Additionally, techniques may be adjusted based on specific distresses once individual projects are identified.

- **Complete reconstruction.** Use for pavement with a rating below 50, indicating a failed pavement structure beyond the point of salvaging through rehabilitation or preservation.
- **Mill and Overlay.** Used for pavements rated between 50 and 55.
- **Scrub Seal.** Used for pavements between 55 and 90.
- **Rejuvenating Fog Seal.** Used for pavements between 90 and 94.

The recommended improvements were modeled to estimate the pavement ratings over time based on the PCI impact of the improvement techniques used. Models based on the pavement network ratings will continue to fluctuate as selections for improvement projects vary due to local selection factors and as local cost are subject to market conditions.

A limitation of the PCI rating system is certain types of pavements or base failure are not accounted for in criteria. An example location with utility crossing settlement or trench deformation is the Paseo de Presidente pavement. The distress issues related to utility crossings not accounted for in criteria rating system and warrant additional consideration for reconstruction.

## FY 2023 Recommendations

The initial 2021 Report recommendations remain applicable for implementing a Pavement Management Plan. With preventative maintenance the majority of factors leading to premature pavement disrepair can be mitigated and the lifetime of the pavement extended. A citywide goal remains to annually assess the network for recommendations to extend the life cycle of pavement in good condition and perform pavement reconstruction for failed sections.

It is also recommended that the City formalize the street maintenance log with historical data for each road segment. One avenue to fulfill this recommendation would be to explore a project to convert historical records and provide training to City staff. This include the storing information about the pavement condition, history, traffic, classification, physical characteristics, maintenance, etc.

## Implementation Plan

After the 2021 Pavement Inventory and Management Report the city initiated the street improvements projects summarized in Tables 1 and 2. These are specific to the FY 2021 budget of \$888,149.75 from the City and Cap Metro funding. The City allocated approximately 77% to full pavement reconstruction and 23% to rehabilitation and preservation improvements. The PCI ratings reflect the 2021 Report analysis and video collection performed during June 2021. See Exhibit 3 for City of Manor paving improvements completed during FY 2021. Crack sealing maintenance, not shown, was performed for the Wildhorse and Greenbury neighborhoods. The paving improvements budget has been allocated to the following number of centerlane miles for FY 2021 and 2022:

- 0.5 miles of overlay in FY 21
- 0.6 miles of reconstruction in FY 21
- 2.6 miles of mill and overlay in FY 22
- 1.6 miles of reconstruction in FY22

*Table 1 – Overlay Projects (FY 21)*

ID	Roadway	From	To	Length (FT)	Area (SQYD)	2021 PCI
2009653	W Parsons	North Bastrop	N Caldwell	315	841	59.7
2009656	W Parsons	N Caldwell	Lexington	338	901	78.5
2009695	S San Marcos	E Carrie Manor	E Burton	330	881	36.2
2009516	E Lane	N Burnet	N LaGrange	320	852	28.2
2009539	E Rector	N Burnet	N LaGrange	322	859	47.2
2009550	E Townes	N Burnet	N LaGrange	328	873	2.6
2009561	Browning	Lexington	N Burnet	341	909	59.8
2009565	Browning	N Burnet	LaGrange	327	871	62.5
--	Alley behind Dewett's					

*Table 2 – Full Reconstruction Projects (FY 21)*

ID	Roadway	From	To	Length (FT)	Area (SQYD)	2021 PCI
2009499	N Caldwell	US 290	W Murray	338	900	44.0
2009507	N Caldwell	W Murray	W Lane	314	838	22.0
2009525	N Caldwell	W Lane	Rector	308	821	32.6
2009536	N Caldwell	Rector	W Townes	169	449	32.6
2009728	N Bastrop	US 290	W Murray	260	695	22.8
2009678	S San Marcos	Railroad	E Carrie Manor	308	822	12.9
2009645	W Parsons	City Limits	North Bastrop	1457	3885	33.4

Current design projects or recently completed design projects for City Capital paving improvements are summarized in Tables 3 and 4 below. Approximately 43% of the FY 2022 is allocated to full pavement reconstruction and 57% to rehabilitation and preservation improvements.

Table 3 - Mill and Overlay Projects (FY 22)

ID	Roadway	From	To	Length (FT)	Area (SQYD)	2021 PCI
2009666	N San Marcos	Parsons	E Boyce	330	880	81.5
2009640	N San Marcos	E Boyce	Eggleston	327	871	100.0
2009701	San Marcos	Brenham/Blake Manor	Burton	320	854	75.7
2009580	N Burnet	Wheeler	E Browning	331	884	60.3
2009560	N Burnet	E Browning	Townes	330	880	80.4
2009674	Carrie Manor	S Bastrop	S Caldwell	340	905	68.9
2009675	Carrie Manor	S Caldwell	S Lexington	310	828	62.5
2009676	Carrie Manor	S Lexington	S Burnet	332	885	51.0
2031526	N Burnet	E Murray	US-290	483	1289	65.8
2009504	Bastrop	Murray	W Lane	308	822	60.6
2009521	Bastrop	W Lane	Rector	314	838	57.9
2009533	Bastrop	Rector	Townes	163	435	57.9
2009553	Bastrop	Townes	Browning	329	878	57.2
2009569	Bastrop	Browning	Wheeler	334	891	54.2
3287785	Shadowglen	Hwy 290	Pillion	941	2510	60.0
3293227	Lexington	Hwy 290	Christina Garza	3171	8456	59.0
3346012	Gregg Manor	Manor Middle School	Manor Elementary	1435	3826	73.1
3283342	Gregg Manor	Hill	Manor Middle	2606	6950	75.2
5302971	Gregg Manor	Genome	Hill	485	1293	81.6
2009494	Gregg Manor	Hwy 290	Genome	606	1616	79.7

Table 4 - Full Reconstruction Projects (FY 22)

ID	Roadway	From	To	Length (FT)	Area (SQYD)	2021 PCI
2009619	N Lampasas	Eggleston	Wheeler	317	846	60.5
2009595	N Lampasas	Wheeler	Browning	338	901	74.4
2031537	N Lampasas	E Browning	N Lockhart	435	1161	56.5
2040137	N Lockhart	N Lampasas	E Browning	238	636	74.4
2009555	N Caldwell	Browning	Townes	331	883	53.7
2009651	E Boyce	Lockhart	Old Hwy 20/FM 973	213	567	50.1
--	San Marcos	Eggleston	Wheeler			New
2009646	N Lockhart	E Boyce	E Eggleston	321	856	52.8
2009603	E Wheeler	N Lampasas	Gregg	328	876	79.3
2009605	E Wheeler	Gregg	Old Hwy 20/ FM 973	72	192	93
2009685	E Carrie Manor	S Lampasas	S Lockhart	292	779	65.7
2009682	E Carrie Manor	S Lockhart	S San Marcos	333	887	51.9
2009677	E Carrie Manor	S San Marcos	S Burnet	377	1006	48.6
2009679	E Carrie Manor	S San Marcos	S Burnet	290	773	78.3

The following recommendations are specific to the FY 2023 budget update and on-going coordination with the City since the previous report with approximately 59% FY 2023 budget full pavement reconstruction and 42% to rehabilitation and preservation improvements. This percentage is above the original recommended 20/80 split for reconstruction and preservation improvements to accommodate continuous street lengths for reconstruction, City street selection discussions, and the impact on the scenario modelling of streets that received reconstruction outside of the recommended sequence of maintenance.

The PCI ratings for FY 2022 are based on video collection performed during December 2022. See Exhibit 5 for a map of the recommended street improvements for FY 2023. Details for the citywide multi-year improvement recommendations and necessary minimum funding levels through FY 2026 are provided in Exhibit 6. The largest year of improvements is forecast for FY 2025 due to longer segments in need of reconstruction.

The City has multiple pending improvement projects planned for continuous long street segments such as Blake Manor Road/Brenham Street, Voelker Lane, and Kimbro Road to be funded separately. Therefore, we have limited any related recommendations for those roadway segments in this report. The annual Pavement Inventory and Management Report recommendations project the following number of centerlane miles of paving improvements for FY 2023 thru FY 2026:

- |   |   |
|---|---|
| <p>Mill and Overlay</p> <ul style="list-style-type: none"> <li>• 0.9 miles in FY 23</li> <li>• 1.0 mile in FY 24</li> <li>• 0.7 mile in FY 25</li> <li>• 0.7 mile in FY 26</li> </ul> | <p>Full Reconstruction</p> <ul style="list-style-type: none"> <li>• 0.9 miles in FY 22</li> <li>• 1.0 mile in FY 24</li> <li>• 1.5 miles in FY 25</li> <li>• 1.0 mile in FY 26</li> </ul> |
|---|---|

Table 5 - Mill and Overlay Projects (FY 23)

ID	Roadway	From	To	Length (FT)	Area (SQYD)	2022 PCI
2009593	CALDWELL	E Wheeler	E Eggleston	333	889	51.3
2009652	CALDWELL	E Boyce	E Parsons	334	890	71.9
2036916	HAMILTON POINT	Jaron	Trevin Cove	299	797	52.4
2009542	RECTOR	N La Grange	Dead End	330	881	52.9
2009691	BURNET	E Carrie Manor	E Burton	328	874	55.5
2009606	BURNET	E Wheeler	E Eggleston	331	882	59.2
2009631	BURNET	E Eggleston	E Boyce	328	875	60.8
2009503	MURRAY	N Burnet	N La Grange	329	877	56.9
2009502	MURRAY	N Lexington/FM 973	N Burnet	341	910	59.1
2031540	LLANO	E Parson	Dead End	696	1855	57.1
2009642	J F NAGLE	E Parson	S Lampasas	158	421	58.2
2009648	J F NAGLE	S Lampasas	Smith	78	207	69.5
2009594	EGGLESTON	N Bastrop	N Caldwell	327	872	59.1
3299953	SMITH	Dead End	J F Nagle	191	510	61
2031533	TOWNES	Dead End	N Bastrop	245	654	71.8



Table 6 - Full Reconstruction Projects (FY 23)

ID	Roadway	From	To	Length (FT)	Area (SQYD)	2022 PCI
2031536	WHEELER	Dead End	N Bastrop	233	621	24.7
2009577	WHEELER	N Caldwell	N Lexington/FM 973	332	886	37.8
2009615	CALDWELL	W Boyce	E Eggleston	325	866	42.4
2009572	CALDWELL	E Wheeler	E Browning	333	889	44.6
2031549	J F NAGLE	S Lampasas	Smith	613	1634	51
2031535	BROWNING	Dead end	N Bastrop	265	707	52.2
2009602	GREGG**	E Wheeler	E Browning	321	855	54
3299956	SMITH	John Nagle	High School	226	602	53.7
2009690	BURTON	S Caldwell	Lexington/FM 973	318	849	43
2009687	BURTON	S Bastrop	S Caldwell	338	902	47.3
2009696	BURTON	S LaGrange	S San Marcos	334	891	55.3
2009692	BURTON	Lexington	S Burnet	328	876	65.9
2009552	TOWNES	N La Grange	Mid-block	327	871	49.1
2009554	TOWNES	Mid-block	Dead End	175	466	49.1

\*\* The City is currently investigating the 6" waterline along Gregg Street for replacement with a new waterline inside right-of-way. We recommend this work be completed prior to the road reconstruction.

Street preservation maintenance treatments are recommended for roads that are not receiving reconstruction or mill and overlay improvements in the following neighborhoods:

- Rejuvenating Fog Seal treatment for the Wildhorse, Greenbury, and Bell Farms neighborhoods.
- Use remaining budget for annual or biennial crack sealing across the street network when small cracks form but are not alligator or fatigue cracking
- The City is no longer pursuing chip sealing treatments due to local community feedback and complaints, these have been replaced with scrub sealing recommendations.

In conclusion the PCI and video analysis of the city of Manor pavement network continues to be an important tool for budgeting and prioritizing street preservation activities. It should also be combined with the local observations by City staff of surface distress and structural inadequacy for a holistic approach to annual roadway maintenance and improvements.

## Appendix

Exhibit 1 – Pavement Inventory (FY 22)

Exhibit 2 – Street Rating (PCI) Map (FY 22)

Exhibit 3 – Street Classifications Map (FY 22)

Exhibit 4 – Street Improvements Map (FY 21)

Exhibit 5 – Street Improvements Map – Recommended (FY 23)

Exhibit 6 – (80/20) Analysis Table – Recommended (Update for FY 22)

Exhibit 1- Pavement Inventory (FY 2022)

GoodRoads Key	Customer Key/ Segment ID	Street Name	Length	Surface Area	PCI Rating	Alligator Cracking (%)	Bleeding (%)	Block Cracking (%)	Crack Seal (%)	Longitudinal Cracking (%)	Longitudinal /Transverse Cracking (%)	Patches (%)	Potholes (%)	Rutting (%)	Ravelling (%)	Slippage Cracking (%)	Transverse Cracking (%)
500543	2009494	GREGG MANOR	606.1	1616.3	79.7	0.4	0.0	0.0	0.0	0.3	0.3	0.0	0.0	0.0	0.0	0.0	0.0
500975	2009499	CALDWELL	337.5	900.1	94.4	0.0	0.0	0.0	0.0	0.0	0.0	0.0	0.0	0.0	2.0	0.0	0.0
500433	2009502	MURRAY	341.2	909.8	59.1	2.8	0.4	0.0	0.0	0.2	0.2	0.5	0.1	0.0	0.2	0.0	0.0
500642	2009503	MURRAY	328.8	876.8	56.9	1.6	0.0	0.0	0.1	0.0	0.0	0.0	0.0	0.0	0.2	0.0	0.0
500978	2009504	BASTROP	308.2	821.8	88.9	0.3	0.0	0.4	0.2	0.5	0.6	0.2	0.0	0.0	0.0	0.0	0.0
501047	2009507	CALDWELL	314.1	837.5	94.0	0.0	0.0	0.0	0.0	0.5	0.5	0.0	0.0	0.0	0.0	0.0	0.0
501142	2009508	LANE	333.6	889.5	99.2	0.0	0.0	0.0	1.4	0.0	0.0	0.0	0.0	0.0	0.0	0.0	0.0
500979	2009511	LANE	338.6	903.0	99.9	0.0	0.0	0.0	0.0	0.0	0.0	0.0	0.0	0.0	0.0	0.0	0.0
501180	2009513	BURNET	323.4	862.5	97.9	0.0	0.3	0.0	1.5	0.0	0.0	0.0	0.0	0.0	0.0	0.1	0.0
500717	2009514	LANE	339.1	904.3	72.5	3.0	0.1	0.0	2.6	0.5	0.5	0.0	0.0	0.0	0.0	0.0	0.0
500760	2009515	LA GRANGE	258.0	688.1	97.2	0.0	0.0	0.0	0.3	0.2	0.2	0.0	0.0	0.0	0.0	0.0	0.0
501086	2009516	LANE	319.6	852.3	99.0	0.0	0.0	0.0	0.0	0.0	0.0	0.0	0.0	0.0	0.0	0.0	0.0
501128	2009518	LANE	336.2	896.5	95.4	0.0	0.0	0.0	0.0	0.1	0.1	0.0	0.0	0.0	0.0	0.0	0.0
500768	2009521	BASTROP	314.3	838.2	79.3	0.7	0.0	0.0	0.0	0.0	0.0	0.0	0.0	0.0	0.0	0.0	0.0
500977	2009525	CALDWELL	307.8	820.8	100.0	0.0	0.0	0.0	0.0	0.0	0.0	0.0	0.0	0.0	0.0	0.0	0.0
500570	2009533	BASTROP	163.4	435.7	55.1	4.8	0.0	0.0	0.0	0.0	0.0	0.0	0.0	0.0	0.0	0.0	0.0
501187	2009534	BURNET	308.2	821.8	100.0	0.0	0.0	0.0	2.0	0.0	0.0	0.0	0.0	0.0	0.0	0.0	0.0
500963	2009535	RECTOR	340.1	907.0	100.0	0.0	0.0	0.0	0.5	0.0	0.0	0.0	0.0	0.0	0.0	0.0	0.0
501147	2009536	CALDWELL	168.5	449.3	100.0	0.0	0.0	0.0	0.0	0.0	0.0	0.0	0.0	0.0	0.0	0.0	0.0
500562	2009537	TOWNES	332.1	885.5	97.0	0.0	0.0	0.0	0.2	0.0	0.0	0.5	0.0	0.0	0.0	0.0	0.0
500952	2009538	LA GRANGE	319.3	851.4	96.7	0.2	0.0	0.0	1.8	0.0	0.0	0.0	0.0	0.0	0.0	0.0	0.0
501073	2009539	RECTOR	322.3	859.5	100.0	0.0	0.0	0.0	0.0	0.0	0.0	0.0	0.0	0.0	0.0	0.0	0.0
500996	2009542	RECTOR	330.3	880.9	52.9	0.0	0.0	1.2	0.0	0.1	0.1	0.0	0.1	0.0	0.0	0.0	0.0
500607	2009544	TOWNES	337.4	899.6	100.0	0.0	0.0	0.0	0.0	0.0	0.0	0.0	0.0	0.0	0.0	0.0	0.0
501116	2009545	BURNET	169.9	453.0	100.0	0.0	0.0	0.0	0.1	0.0	0.0	0.0	0.0	0.0	0.0	0.0	0.0
501169	2009546	TOWNES	341.1	909.5	100.0	0.0	0.0	0.0	0.0	0.0	0.0	0.0	0.0	0.0	0.0	0.0	0.0
500980	2009549	LA GRANGE	168.6	449.6	100.0	0.0	0.0	0.0	0.0	0.0	0.0	0.0	0.0	0.0	0.0	0.0	0.0
500538	2009550	TOWNES	327.5	873.4	100.0	0.0	0.0	0.0	0.0	0.0	0.0	0.0	0.0	0.0	0.0	0.0	0.0
500683	2009552	TOWNES	326.5	870.7	49.1	6.3	0.0	0.0	0.0	0.0	0.0	0.0	0.0	0.0	0.0	0.0	0.0
500960	2009553	BASTROP	329.3	878.2	63.1	4.4	0.6	0.0	1.2	0.1	0.5	0.5	0.0	0.0	0.0	0.0	0.4
500492	2009554	TOWNES	174.8	466.2	49.1	6.3	0.0	0.0	0.0	0.0	0.0	0.0	0.0	0.0	0.0	0.0	0.0
500529	2009555	CALDWELL	331.1	882.9	53.7	9.8	1.9	0.0	0.0	0.7	0.8	0.7	0.0	0.0	0.3	0.0	0.1
501111	2009556	BROWNING	328.0	874.6	96.4	0.0	0.0	0.0	3.2	0.0	0.0	0.0	0.0	0.0	0.0	0.0	0.0
501093	2009558	BROWNING	337.5	900.0	100.0	0.0	0.0	0.0	0.0	0.0	0.0	0.0	0.0	0.0	0.0	0.0	0.0
501126	2009560	BURNET	329.9	879.6	80.4	1.0	0.0	0.0	0.0	0.3	0.3	2.3	0.0	0.0	0.0	0.0	0.0
501007	2009561	BROWNING	340.9	909.0	99.9	0.0	0.0	0.0	0.0	0.0	0.0	0.0	0.0	0.0	0.0	0.0	0.0
500496	2009564	LA GRANGE	324.5	865.3	82.6	0.0	0.0	0.0	1.2	0.1	0.1	0.0	0.0	0.0	0.0	0.0	0.0
500510	2009565	BROWNING	326.6	871.0	100.0	0.0	0.0	0.0	0.0	0.0	0.0	0.0	0.0	0.0	0.0	0.0	0.0
501065	2009567	BROWNING	231.3	616.9	100.0	0.0	0.0	0.0	1.9	0.0	0.0	0.0	0.0	0.0	0.0	0.0	0.0
500513	2009569	BASTROP	334.4	891.6	60.1	0.8	0.1	0.0	0.9	0.2	0.2	0.0	0.0	0.0	0.0	0.1	0.0
501165	2009570	BROWNING	231.7	617.9	51.1	3.0	0.0	0.0	0.8	0.0	0.0	0.0	0.3	0.0	1.8	0.0	0.0
500450	2009571	BROWNING	327.5	873.4	47.8	13.2	0.0	0.0	0.0	0.0	0.0	0.0	0.0	0.0	0.0	0.0	0.0
500585	2009572	CALDWELL	333.3	888.9	44.6	19.8	0.0	0.0	0.0	0.0	0.0	0.0	0.2	0.0	0.0	0.0	0.0
500655	2009573	WHEELER	323.4	862.4	79.9	0.0	0.0	0.0	8.3	0.0	0.0	0.0	0.7	0.0	0.9	0.0	0.0
500749	2009575	BROWNING	323.4	862.3	49.4	8.2	0.0	0.0	0.0	0.3	0.6	11.1	0.0	0.0	0.0	0.0	0.4
500792	2009577	WHEELER	332.3	886.2	37.8	11.3	0.0	0.0	0.3	0.2	0.2	0.9	0.4	0.0	0.0	0.0	0.0
500799	2009580	BURNET	331.4	883.8	60.3	3.2	0.0	0.0	0.0	1.4	1.6	1.7	0.0	0.0	0.0	0.0	0.2
500478	2009581	WHEELER	340.2	907.3	93.3	0.0	1.1	0.0	0.1	0.0	0.0	0.0	0.0	0.0	0.0	0.0	0.0
500882	2009585	LA GRANGE	335.7	895.2	100.0	0.0	0.0	0.0	0.3	0.0	0.0	0.0	0.0	0.0	0.0	0.0	0.0
500907	2009586	WHEELER	324.0	864.0	96.4	0.0	0.0	0.0	5.3	0.1	0.1	0.0	0.0	0.0	0.0	0.0	0.0
500578	2009588	WHEELER	329.8	879.5	99.9	0.0	0.0	0.0	1.8	0.0	0.0	0.0	0.0	0.0	0.0	0.0	0.0
500831	2009589	BASTROP	333.2	888.5	67.9	1.6	0.2	0.0	1.1	0.1	0.1	4.0	0.0	0.0	0.0	0.0	0.0
501121	2009590	LOCKHART	340.2	907.1	71.2	4.4	0.5	0.0	12.1	0.2	0.2	0.0	0.0	0.0	0.0	0.0	0.0
500827	2009591	WHEELER	337.8	900.9	99.9	0.0	0.0	0.0	21.9	0.0	0.0	0.0	0.0	0.0	0.0	0.0	0.0

Exhibit 1- Pavement Inventory (FY 2022)

GoodRoads Key	Customer Key/ Segment ID	Street Name	Length	Surface Area	PCI Rating	Alligator Cracking (%)	Bleeding (%)	Block Cracking (%)	Crack Seal (%)	Longitudinal Cracking (%)	Longitudinal /Transverse Cracking (%)	Patches (%)	Potholes (%)	Rutting (%)	Ravelling (%)	Slippage Cracking (%)	Transverse Cracking (%)
500790	2009593	CALDWELL	333.5	889.3	51.3	6.7	0.0	0.0	0.1	0.1	0.2	0.0	0.0	0.0	0.0	0.0	0.1
500995	2009594	EGGLESTON	327.0	871.9	59.1	6.5	0.0	0.0	0.3	0.2	0.2	0.8	0.0	0.0	0.0	0.0	0.0
500481	2009595	LAMPASAS	337.9	901.0	74.4	1.0	0.0	0.0	5.5	0.1	0.1	0.0	0.0	0.0	0.0	0.0	0.0
501110	2009596	WHEELER	325.5	868.0	90.1	1.7	0.0	0.3	20.6	0.1	0.2	0.0	0.0	0.0	0.0	0.0	0.1
500618	2009599	EGGLESTON	330.1	880.2	74.2	2.4	0.4	0.0	0.0	2.1	2.9	0.0	0.0	0.0	0.0	0.0	0.8
500809	2009602	GREGG	320.6	855.0	54.0	14.0	0.0	1.0	0.0	0.0	0.1	2.5	0.0	0.0	0.0	0.0	0.0
500537	2009603	WHEELER	328.4	875.9	79.3	0.7	0.0	1.6	1.6	0.2	0.3	0.0	0.0	0.0	7.8	0.0	0.1
501101	2009604	PARSONS	334.9	893.0	94.6	0.0	0.0	0.0	3.3	0.4	0.4	0.0	0.0	0.0	0.0	0.0	0.0
500965	2009605	WHEELER	71.9	191.6	93.0	0.0	0.0	0.0	0.0	0.0	0.3	0.0	0.0	0.0	0.6	0.0	0.3
500440	2009606	BURNET	330.8	882.0	59.2	3.9	0.0	0.0	0.0	2.5	2.5	0.0	0.1	0.0	0.0	0.0	0.0
500818	2009607	EGGLESTON	337.8	900.8	92.5	0.1	0.0	0.0	2.0	0.2	0.4	0.0	0.0	0.0	0.0	0.0	0.2
500849	2009608	LA GRANGE	329.8	879.5	99.9	0.0	0.0	0.0	0.1	0.0	0.0	0.0	0.0	0.0	0.0	0.0	0.0
500949	2009609	EGGLESTON	322.8	860.7	90.6	0.4	0.0	0.0	4.5	0.3	0.3	0.0	0.0	0.0	0.3	0.0	0.1
500501	2009611	EGGLESTON	329.1	877.6	76.0	0.5	0.0	0.0	6.6	0.7	0.8	0.0	0.7	0.0	0.0	0.0	0.1
500676	2009612	BASTROP	324.1	864.3	95.1	0.2	0.0	0.0	0.0	0.2	0.2	0.0	0.0	0.0	0.0	0.0	0.0
501044	2009613	LOCKHART	325.2	867.1	81.0	0.0	0.0	0.0	1.1	0.0	0.0	0.8	0.0	0.0	0.0	0.0	0.0
500667	2009614	EGGLESTON	337.9	901.1	91.2	0.2	0.0	0.0	2.2	0.4	0.4	0.0	0.0	0.0	0.0	0.0	0.0
500786	2009615	CALDWELL	324.6	865.6	42.4	4.9	0.0	0.0	0.2	0.0	0.0	0.0	0.0	0.0	0.0	0.0	0.0
500596	2009616	BOYCE	322.3	859.5	86.2	1.1	0.0	0.0	0.4	0.3	0.3	0.2	0.0	0.0	0.0	0.0	0.0
500742	2009617	JOYCE TURNER	1190.1	3173.5	92.7	0.0	0.0	0.0	0.0	0.1	0.1	0.9	0.0	0.0	0.0	0.0	0.0
500678	2009619	LAMPASAS	317.4	846.4	60.5	2.1	0.0	0.0	0.5	0.4	0.4	0.1	0.0	0.0	0.0	0.0	0.0
500837	2009620	EGGLESTON	325.1	866.9	94.7	0.2	0.0	0.0	4.2	0.0	0.0	0.0	0.0	0.0	0.0	0.0	0.0
501017	2009621	PARSONS	405.3	1080.7	99.0	0.0	0.0	0.0	1.4	0.1	0.1	0.0	0.0	0.0	0.0	0.0	0.0
500986	2009622	EGGLESTON	133.4	355.7	76.8	2.1	0.0	0.0	23.8	0.5	0.8	0.0	0.0	0.0	0.1	0.0	0.3
501149	2009625	BOYCE	335.7	895.1	85.2	1.1	0.0	0.0	2.2	0.3	0.3	0.0	0.0	0.0	0.0	0.0	0.0
500852	2009628	EGGLESTON	193.0	514.7	66.8	6.2	0.0	0.0	0.0	0.6	1.2	0.0	0.0	0.0	1.7	0.0	0.6
500745	2009631	BURNET	328.2	875.3	60.8	6.1	0.0	0.0	0.0	2.1	2.8	0.9	0.0	0.0	0.2	0.0	0.7
500627	2009632	BOYCE	330.5	881.4	84.0	0.3	0.0	0.0	0.0	0.6	0.9	0.0	0.0	0.0	0.0	0.0	0.3
500733	2009633	PARSONS	145.0	386.6	92.4	0.0	0.0	0.0	1.8	0.4	0.6	0.0	0.0	0.0	0.0	0.0	0.2
501069	2009634	PARSONS	59.3	158.3	100.0	0.0	0.0	0.0	0.0	0.0	0.0	0.0	0.0	0.0	0.0	0.0	0.0
501074	2009635	LAMPASAS	155.5	414.7	84.5	0.0	0.0	0.0	0.4	0.2	0.2	0.0	0.0	0.0	1.6	0.0	0.0
500971	2009636	LA GRANGE	323.5	862.8	79.4	0.8	0.4	0.0	0.0	0.7	0.7	0.0	0.0	0.0	0.0	0.0	0.0
500728	2009637	BOYCE	325.5	868.1	80.6	0.0	0.0	0.0	0.0	1.8	1.8	0.0	0.0	0.0	0.0	0.0	0.0
500617	2009640	SAN MARCOS	326.7	871.2	100.0	0.0	0.0	0.0	1.9	0.0	0.0	0.0	0.0	0.0	0.0	0.0	0.0
501045	2009641	BOYCE	331.9	885.0	62.5	5.0	0.0	0.0	0.5	1.5	1.6	0.0	0.0	0.0	4.0	0.0	0.1
501085	2009642	J F NAGLE	157.9	421.1	58.2	3.7	2.9	0.0	0.0	0.0	0.1	0.0	0.0	0.0	0.0	0.0	0.1
500956	2009643	PARSONS	264.6	705.7	91.7	0.0	0.0	0.0	0.0	0.5	0.8	0.0	0.0	0.0	0.0	0.0	0.3
501068	2009644	BASTROP	329.5	878.8	92.5	0.2	0.0	0.0	0.0	0.1	0.1	1.2	0.0	0.0	0.0	0.0	0.0
500810	2009645	PARSONS	1456.7	3884.6	99.5	0.0	0.0	0.0	0.0	0.0	0.0	0.0	0.0	0.0	0.0	0.0	0.0
500435	2009646	LOCKHART	321.0	856.0	52.8	3.7	0.0	0.0	0.0	0.0	0.0	0.0	0.0	0.0	0.0	0.0	0.0
501008	2009647	BOYCE	334.3	891.4	71.8	3.0	0.0	0.0	3.8	1.3	1.7	0.0	0.0	0.0	0.0	0.0	0.4
501164	2009648	J F NAGLE	77.8	207.4	69.5	1.7	0.0	0.0	0.0	1.9	1.9	0.9	0.0	0.0	0.0	0.0	0.0
501058	2009650	PARSONS	205.7	548.5	87.9	0.0	0.0	0.0	0.2	1.4	1.4	0.0	0.0	0.0	0.0	0.0	0.0
500767	2009651	BOYCE	212.8	567.4	50.1	10.8	0.0	0.0	0.0	0.0	0.0	0.0	0.0	0.0	0.0	0.0	0.0
501062	2009652	CALDWELL	333.6	889.5	71.9	1.0	0.0	0.0	0.0	0.0	0.0	0.0	0.0	0.0	0.0	0.0	0.0
500447	2009653	PARSONS	315.3	840.8	100.0	0.0	0.0	0.0	0.0	0.0	0.0	0.0	0.0	0.0	0.0	0.0	0.0
500874	2009656	PARSONS	337.9	901.2	90.6	0.0	0.0	0.0	0.0	0.5	0.6	0.0	0.0	0.0	0.0	0.0	0.1
500634	2009659	BURNET	323.7	863.1	96.1	0.0	0.0	0.0	0.0	0.0	0.2	0.0	0.0	0.0	0.0	0.0	0.2
500926	2009660	PARSONS	331.5	884.0	99.5	0.0	0.0	0.0	0.2	0.1	0.1	0.0	0.0	0.0	0.0	0.0	0.0
501150	2009661	PARSONS	312.6	833.7	92.6	0.0	0.0	0.0	0.0	0.4	0.4	1.3	0.0	0.0	0.0	0.0	0.0
500704	2009662	LOCKHART	221.6	590.8	66.0	4.2	0.0	0.0	0.0	0.4	0.4	0.0	0.0	0.0	0.0	0.0	0.0
500698	2009664	LA GRANGE	336.5	897.3	90.8	0.4	0.0	0.0	0.0	0.1	0.2	0.0	0.0	0.0	0.0	0.0	0.0
500674	2009665	PARSONS	320.4	854.5	99.6	0.0	0.0	0.0	0.9	0.0	0.0	0.0	0.0	0.0	0.0	0.0	0.0
500916	2009666	SAN MARCOS	330.0	879.9	81.5	0.0	0.0	0.0	0.0	4.2	4.7	0.0	0.0	0.0	0.0	0.0	0.4

Exhibit 1- Pavement Inventory (FY 2022)

GoodRoads Key	Customer Key/ Segment ID	Street Name	Length	Surface Area	PCI Rating	Alligator Cracking (%)	Bleeding (%)	Block Cracking (%)	Crack Seal (%)	Longitudinal Cracking (%)	Longitudinal /Transverse Cracking (%)	Patches (%)	Potholes (%)	Rutting (%)	Ravelling (%)	Slippage Cracking (%)	Transverse Cracking (%)
501152	2009667	PARSONS	342.2	912.5	95.5	0.0	1.2	0.0	0.6	0.1	0.1	0.0	0.0	0.0	0.0	0.0	0.0
500781	2009668	PARSONS	350.9	935.9	94.3	0.0	0.1	0.0	1.3	0.7	0.7	0.0	0.0	0.0	0.0	0.0	0.0
501183	2009672	LAMPASAS	326.8	871.5	92.6	0.0	0.0	0.0	6.0	0.0	0.0	0.0	0.0	0.0	0.0	0.0	0.0
500920	2009673	JESSIE	326.7	871.3	76.0	0.1	0.0	0.0	0.0	1.7	1.7	0.0	0.1	0.0	0.0	0.0	0.0
500718	2009674	CARRIE MANOR	339.5	905.4	68.9	3.6	0.0	0.0	0.0	1.2	1.7	0.0	0.0	0.0	0.0	0.0	0.5
500922	2009675	CARRIE MANOR	310.4	827.6	62.5	3.7	0.0	2.0	0.0	1.0	1.4	0.0	0.0	0.0	0.3	0.0	0.4
501170	2009676	CARRIE MANOR	331.9	885.1	51.0	9.9	0.0	1.3	0.0	0.3	0.3	0.3	0.1	0.0	0.0	0.0	0.1
500776	2009677	CARRIE MANOR	377.3	1006.2	48.6	9.4	0.0	0.0	0.0	0.2	0.2	0.1	0.0	0.0	0.0	0.0	0.0
500462	2009678	SAN MARCOS	308.1	821.5	100.0	0.0	0.0	0.0	0.0	0.0	0.0	0.0	0.0	0.0	0.0	0.0	0.0
501157	2009679	CARRIE MANOR	289.8	772.9	78.3	0.3	0.0	0.0	0.0	0.1	0.5	0.7	0.1	0.0	0.3	0.0	0.4
500896	2009681	LOCKHART	315.8	842.1	80.8	0.5	0.0	0.0	0.0	2.8	2.9	0.0	0.0	0.0	0.0	0.0	0.1
500512	2009682	CARRIE MANOR	332.5	886.7	51.9	10.2	0.0	0.0	0.0	0.6	0.6	0.0	0.1	0.0	1.7	0.0	0.0
501131	2009683	BASTROP	348.8	930.2	87.1	0.0	0.0	0.0	2.7	1.4	1.7	0.0	0.0	0.0	0.0	0.0	0.3
501094	2009684	LAMPASAS	337.7	900.6	100.0	0.0	0.0	0.0	0.4	0.0	0.0	0.0	0.0	0.0	0.0	0.0	0.0
500825	2009685	CARRIE MANOR	292.2	779.3	65.7	2.0	0.0	0.0	0.0	5.2	5.5	0.0	0.0	0.0	0.0	0.0	0.3
500446	2009686	CALDWELL	324.9	866.4	62.8	2.7	0.0	5.3	0.0	0.2	0.3	0.4	0.0	0.0	0.0	0.0	0.1
500470	2009687	BURTON	338.2	901.8	47.3	11.5	0.0	0.0	0.0	0.6	0.6	0.0	0.0	0.0	0.0	0.0	0.1
500973	2009690	BURTON	318.5	849.3	43.0	22.8	0.0	0.5	0.0	1.2	1.4	0.0	0.1	0.0	0.0	0.0	0.2
500576	2009691	BURNET	327.6	873.5	55.5	3.7	0.0	0.0	0.0	0.3	0.4	0.2	0.0	0.0	0.0	0.0	0.0
500482	2009692	BURTON	328.4	875.7	65.9	4.2	0.0	0.0	0.0	0.2	0.3	0.6	0.0	0.0	0.4	0.0	0.1
500645	2009694	BURTON	332.5	886.7	78.1	3.1	0.0	0.0	0.0	0.5	0.5	0.0	0.0	0.0	0.0	0.0	0.0
500770	2009695	SAN MARCOS	330.3	880.9	100.0	0.0	0.0	0.0	0.0	0.0	0.0	0.0	0.0	0.0	0.0	0.0	0.0
501175	2009696	BURTON	334.2	891.3	55.3	14.5	0.0	0.5	0.0	0.0	0.0	0.3	0.0	0.0	0.0	0.0	0.0
500611	2009697	BASTROP	353.0	941.4	86.8	0.0	0.0	0.8	0.3	1.1	1.2	0.0	0.0	0.0	0.0	0.0	0.1
500939	2009699	BURNET	330.2	880.5	46.1	10.9	0.0	2.6	0.0	0.5	0.8	0.0	0.2	0.0	0.0	0.0	0.3
500719	2009701	SAN MARCOS	320.4	854.5	75.7	1.8	0.0	0.0	0.0	3.9	3.9	0.0	0.0	0.0	0.0	0.0	0.0
501156	2009717	BRENHAM	335.1	893.6	82.4	0.0	0.0	0.0	0.1	0.0	0.0	0.3	0.0	0.0	6.2	0.0	0.0
500812	2009718	BRENHAM	374.6	998.9	71.5	0.4	0.0	0.7	0.4	1.2	1.4	4.5	0.0	0.0	0.0	0.0	0.2
501029	2009719	BRENHAM	288.4	769.1	99.9	0.0	0.0	0.0	1.9	0.0	0.0	0.0	0.0	0.0	0.0	0.0	0.0
500466	2009728	BASTROP	260.4	694.5	98.4	0.0	0.0	0.0	52.7	0.1	0.1	0.0	0.0	0.0	0.0	0.0	0.0
500473	2031526	BURNET	483.3	1288.8	65.8	2.7	0.0	0.0	0.0	0.3	0.3	0.0	0.1	0.0	0.0	0.0	0.0
500629	2031527	LANE	243.5	649.5	79.3	0.2	0.0	0.0	0.0	0.0	0.0	0.0	0.0	0.0	0.0	0.0	0.0
500873	2031533	TOWNES	245.2	653.9	71.8	1.2	0.0	0.0	0.0	0.4	0.4	1.1	0.0	0.0	0.1	0.0	0.0
501015	2031535	BROWNING	265.1	706.9	52.2	4.8	0.0	0.0	0.0	0.1	0.1	0.0	0.0	0.0	0.5	0.0	0.0
500838	2031536	WHEELER	232.9	621.0	24.7	8.6	0.0	0.0	0.0	0.0	0.1	1.8	0.8	0.0	0.1	0.0	0.1
501025	2031537	LAMPASAS	435.5	1161.2	56.5	7.3	0.0	0.0	7.3	0.0	0.0	0.0	0.0	0.0	0.0	0.0	0.0
501144	2031540	LLANO	695.7	1855.3	57.1	13.8	0.0	0.0	0.0	0.1	0.2	0.4	0.0	0.0	0.0	0.0	0.1
500833	2031541	EGGLESTON	247.0	658.8	43.6	20.4	0.0	0.0	0.0	0.4	0.5	0.0	0.0	0.0	0.0	0.0	0.1
501118	2031543	BOYCE	241.7	644.5	82.7	0.0	0.0	0.0	0.0	1.1	1.3	0.0	0.0	0.0	0.0	0.0	0.2
500763	2031545	EGGLESTON	427.1	1138.9	90.3	0.1	0.0	0.0	0.0	0.3	0.4	0.0	0.0	0.0	0.0	0.0	0.1
500813	2031547	CALDWELL	167.8	447.5	100.0	0.0	0.0	0.0	0.0	0.0	0.0	0.0	0.0	0.0	0.0	0.0	0.0
500671	2031548	LA GRANGE	153.4	409.0	90.8	0.4	0.0	0.0	0.0	0.1	0.2	0.0	0.0	0.0	0.0	0.0	0.0
500558	2031549	J F NAGLE	612.7	1634.0	51.0	10.6	0.0	0.0	7.1	0.6	0.7	0.0	0.0	0.0	0.7	0.0	0.1
501092	2031551	SAMARIPA	172.8	460.7	87.7	0.2	0.0	0.0	0.0	0.2	0.2	0.0	0.0	0.0	0.9	0.0	0.0
500780	2031555	BURTON	842.8	2247.5	96.3	0.0	0.0	0.0	0.0	0.0	0.2	0.0	0.0	0.0	0.0	0.0	0.2
500483	2031556	BRENHAM	964.3	2571.4	95.8	0.0	0.0	0.0	0.3	0.2	0.4	0.0	0.0	0.0	0.0	0.0	0.1
500631	2036030	ARNHAMN	1726.1	4602.9	74.1	2.9	0.0	0.0	0.0	0.8	0.8	0.0	0.0	0.0	0.3	0.0	0.0
500705	2036438	HAMILTON POINT	590.1	1573.5	78.6	0.7	0.0	0.0	0.7	0.2	0.3	0.0	0.0	0.0	0.9	0.0	0.2
500783	2036439	HAMILTON POINT	909.7	2425.8	90.5	0.4	0.0	0.0	0.1	0.2	0.4	0.1	0.0	0.0	0.0	0.0	0.2
500539	2036450	TREVIN	974.0	2597.3	95.2	0.0	0.5	0.0	0.2	0.2	0.3	0.1	0.0	0.0	0.0	0.0	0.0
500706	2036451	HAMILTON POINT	216.6	577.5	96.1	0.0	0.0	0.0	0.0	0.2	0.2	0.0	0.0	0.0	0.0	0.0	0.0
500489	2036915	HAMILTON POINT	294.3	784.8	94.8	0.0	0.0	0.0	0.0	0.1	0.1	0.0	0.0	0.0	0.0	0.0	0.0
500757	2036916	HAMILTON POINT	298.9	797.0	52.4	0.3	0.7	0.0	0.0	0.3	0.4	0.0	0.3	0.0	0.0	0.0	0.0
500905	2036920	TREVIN	195.3	520.9	87.8	0.3	0.0	0.0	0.3	0.1	0.1	0.0	0.0	0.0	0.5	0.0	0.0

Exhibit 1- Pavement Inventory (FY 2022)

GoodRoads Key	Customer Key/ Segment ID	Street Name	Length	Surface Area	PCI Rating	Alligator Cracking (%)	Bleeding (%)	Block Cracking (%)	Crack Seal (%)	Longitudinal Cracking (%)	Longitudinal /Transverse Cracking (%)	Patches (%)	Potholes (%)	Rutting (%)	Ravelling (%)	Slippage Cracking (%)	Transverse Cracking (%)
500744	2036921	BLAKE MANOR	585.3	1560.9	77.7	1.2	0.0	0.0	0.2	0.5	0.6	0.1	0.0	0.0	0.0	0.0	0.2
500775	2037942	MURCHISON	292.0	778.8	97.3	0.0	0.0	0.0	0.0	0.0	0.1	0.0	0.0	0.0	0.0	0.0	0.1
500890	2038482	JARON	1035.4	2760.9	88.1	0.4	0.2	0.0	0.9	0.4	0.5	0.0	0.0	0.0	0.0	0.0	0.1
501115	2038483	JARON	344.7	919.3	99.0	0.0	0.0	0.0	0.0	0.1	0.1	0.0	0.0	0.0	0.0	0.0	0.0
501059	2039723	SUNCREST	792.3	2112.8	84.0	0.0	0.0	0.0	0.0	0.2	0.5	0.0	0.0	0.1	1.6	0.0	0.2
500556	2040054	VOELKER	1077.8	2874.1	62.3	3.5	0.0	0.2	0.0	1.3	1.3	0.0	0.0	0.0	0.0	0.0	0.1
500726	2040137	LOCKHART	238.4	635.6	74.4	6.4	0.0	0.0	16.2	0.4	0.4	0.1	0.0	0.0	0.0	0.0	0.0
509085	2040139	KIMBRO	2222.7	5927.2	54.6	0.2	0.0	0.0	0.0	0.7	0.7	0.0	0.0	3.9	0.0	0.0	0.0
500761	2040204	CARRIE MANOR	838.5	2236.1	98.0	0.0	0.0	0.0	0.0	0.1	0.2	0.0	0.0	0.0	0.0	0.0	0.1
501026	2040206	SAN MARCOS	304.9	813.0	81.2	0.5	0.0	0.0	0.0	1.4	1.6	0.0	0.0	0.0	0.0	0.0	0.2
500723	2040208	BASTROP	573.1	1528.3	60.0	6.6	0.0	0.0	0.0	0.9	1.0	0.3	0.2	0.0	0.0	0.0	0.1
501153	2040216	BURNET	613.1	1635.0	87.7	0.5	0.0	0.0	0.0	0.2	0.2	0.0	0.0	0.0	0.4	0.0	0.0
501060	2040244	BURTON	555.9	1482.4	76.2	2.4	0.0	0.6	0.0	0.9	0.9	0.0	0.0	0.0	0.0	0.0	0.0
500962	2040246	BRENNHAM	525.9	1402.3	46.2	13.8	0.0	0.0	0.0	0.5	0.5	4.0	0.0	0.0	0.0	0.0	0.0
500532	2040254	BRENNHAM	608.2	1621.8	95.3	0.0	0.0	0.0	0.0	0.1	0.2	0.0	0.0	0.0	0.1	0.0	0.1
500869	2043764	HAMILTON POINT	1398.0	3728.1	80.5	1.0	0.1	0.0	0.4	0.4	0.9	0.0	0.0	0.0	0.0	0.0	0.5
500796	2043994	HAMILTON POINT	289.9	773.0	78.7	2.0	0.0	1.5	0.0	0.2	0.4	0.0	0.0	0.0	0.0	0.0	0.1
501132	2044974	GREENBURY	563.4	1502.3	92.3	0.0	0.0	0.0	3.9	0.0	0.0	1.8	0.0	0.0	0.0	0.0	0.0
500616	2044975	MAXA	301.1	803.0	79.0	0.0	0.0	0.0	0.0	2.5	3.9	0.0	0.0	0.0	0.0	0.0	1.5
500845	2044976	MAXA	624.5	1665.2	78.6	0.1	0.0	1.0	0.0	1.7	3.5	0.0	0.0	0.0	0.0	0.0	1.8
500959	2044977	MAXA	657.9	1754.4	95.8	0.0	0.0	0.0	3.1	0.4	0.5	0.0	0.0	0.0	0.0	0.0	0.2
500951	2044978	MAXA	284.9	759.8	86.0	0.0	0.0	0.0	0.2	0.0	0.1	0.2	0.0	0.0	0.0	0.0	0.1
500872	2044979	GALLANT	315.3	840.8	84.0	0.0	0.0	0.3	0.9	2.1	2.9	0.0	0.0	0.0	0.0	0.0	0.9
500863	2044980	GALLANT	546.4	1457.1	70.3	0.5	0.1	1.2	0.1	1.5	1.8	0.0	0.0	0.2	2.1	0.0	0.3
500903	2044981	MIZZEN	357.5	953.2	76.2	1.7	0.0	0.3	0.0	1.4	1.6	0.0	0.0	0.0	0.1	0.0	0.2
500567	2044982	MIZZEN	290.5	774.8	79.6	0.0	0.0	0.0	0.0	2.8	4.2	0.0	0.0	0.0	0.0	0.0	1.4
501146	2044983	SKYSAIL	808.9	2157.0	76.1	0.4	0.0	0.4	0.2	0.4	0.9	0.0	0.0	0.0	1.5	0.0	0.5
500498	2045820	MIZZEN	290.5	774.7	74.8	0.1	0.0	1.2	0.0	2.6	3.0	0.0	0.0	0.0	0.6	0.0	0.4
501174	2045821	MIZZEN	284.3	758.2	86.8	0.0	0.0	0.0	0.0	1.2	1.6	0.0	0.0	0.0	0.0	0.0	0.4
500591	2045822	TOPSAIL	887.0	2365.3	76.6	0.9	0.2	0.9	0.0	0.3	0.3	0.0	0.0	0.0	0.8	0.0	0.0
501148	2045823	TOPSAIL	169.4	451.8	83.7	0.0	0.0	0.0	0.0	0.4	0.4	0.0	0.0	0.0	4.4	0.0	0.0
500584	2045824	MAXA	291.4	777.0	94.7	0.0	0.0	0.0	5.7	0.2	0.3	0.1	0.0	0.0	0.0	0.0	0.1
500504	2045944	MURCHISON	725.6	1934.9	98.7	0.0	0.0	0.0	0.0	0.1	0.1	0.0	0.0	0.0	0.0	0.0	0.0
500619	2045945	MURCHISON	578.2	1542.0	94.4	0.2	0.0	0.0	0.0	0.2	0.2	0.0	0.0	0.0	0.0	0.0	0.0
501084	2045946	ATHENS	678.4	1809.0	100.0	0.0	0.0	0.0	1.2	0.0	0.0	0.0	0.0	0.0	0.0	0.0	0.0
500748	2045947	ATHENS	342.1	912.2	87.0	0.2	0.0	0.0	0.0	0.2	0.2	0.1	0.0	0.0	0.0	0.0	0.0
501079	2045948	ATHENS	291.4	777.0	100.0	0.0	0.0	0.0	0.2	0.0	0.0	0.0	0.0	0.0	0.0	0.0	0.0
500966	2045949	MARSHALL	915.6	2441.6	97.4	0.0	0.0	0.0	0.5	0.2	0.3	0.0	0.0	0.0	0.0	0.0	0.1
500925	2045950	MORGANS POINT	921.9	2458.4	97.0	0.0	0.0	0.0	0.1	0.1	0.2	0.0	0.0	0.0	0.0	0.0	0.0
500521	2045951	NAVASOTA	437.9	1167.8	95.4	0.0	0.0	0.0	0.9	0.2	0.4	0.0	0.0	0.0	0.0	0.0	0.2
500875	2045952	NAVASOTA	284.5	758.8	94.1	0.1	0.0	0.0	0.6	0.1	0.1	0.0	0.0	0.0	0.0	0.0	0.0
500808	2045953	BASTROP	563.4	1502.4	94.0	0.0	0.0	0.0	0.0	0.7	0.8	0.0	0.0	0.0	0.0	0.0	0.1
500487	2045954	BASTROP	294.0	784.0	94.6	0.4	0.0	0.0	1.7	0.1	0.1	0.0	0.0	0.0	0.0	0.0	0.0
500841	2045955	BASTROP	289.3	771.3	92.2	0.1	0.0	0.0	0.0	0.7	0.9	0.0	0.0	0.0	0.0	0.0	0.2
501103	2045956	BASTROP	283.4	755.8	96.0	0.0	0.0	0.0	0.0	0.4	0.4	0.0	0.0	0.0	0.0	0.0	0.0
500714	2045957	ATHENS	285.6	761.7	93.0	0.0	0.0	0.0	0.1	0.3	0.3	0.5	0.0	0.0	0.0	0.0	0.0
500937	2046040	LIBERTY	159.1	424.4	94.4	0.0	0.0	0.0	0.0	0.0	0.8	0.0	0.0	0.0	0.0	0.0	0.8
500967	2046041	LIBERTY	919.9	2453.1	96.7	0.0	0.0	0.0	0.0	0.1	0.1	0.0	0.0	0.0	0.0	0.0	0.0
500697	2046042	BASTROP	295.5	788.1	96.5	0.0	0.0	0.0	2.2	0.4	0.5	0.0	0.0	0.0	0.0	0.0	0.1
501030	2046043	BASTROP	283.2	755.1	95.0	0.1	0.0	0.0	0.0	0.2	0.2	0.0	0.0	0.0	0.0	0.0	0.0
500468	2046044	ATHENS	292.3	779.6	97.3	0.0	0.0	0.0	0.0	0.0	0.0	0.1	0.0	0.0	0.0	0.0	0.0
500432	2046045	ATHENS	293.5	782.6	98.5	0.0	0.0	0.0	0.0	0.0	0.0	0.1	0.0	0.0	0.0	0.0	0.0
500935	2046046	LAPOYNOR	62.8	167.5	99.5	0.0	0.0	0.0	0.0	0.0	0.0	0.0	0.0	0.0	0.0	0.0	0.0
500503	2046047	LAPOYNOR	158.0	421.3	99.4	0.0	0.0	0.0	0.0	0.1	0.1	0.0	0.0	0.0	0.0	0.0	0.0

Exhibit 1- Pavement Inventory (FY 2022)

GoodRoads Key	Customer Key/ Segment ID	Street Name	Length	Surface Area	PCI Rating	Alligator Cracking (%)	Bleeding (%)	Block Cracking (%)	Crack Seal (%)	Longitudinal Cracking (%)	Longitudinal /Transverse Cracking (%)	Patches (%)	Potholes (%)	Rutting (%)	Ravelling (%)	Slippage Cracking (%)	Transverse Cracking (%)
500545	2046048	CANTON	164.0	437.4	96.0	0.0	0.0	0.0	0.0	0.2	0.3	0.0	0.0	0.0	0.0	0.0	0.1
500502	2046049	LAPOYNOR	920.8	2455.6	96.2	0.0	0.0	0.0	0.0	0.3	0.3	0.0	0.0	0.0	0.0	0.0	0.0
500644	2046050	LAPOYNOR	727.9	1940.9	89.8	0.0	0.0	0.0	10.3	0.1	0.2	3.8	0.0	0.0	0.0	0.0	0.0
500713	2046156	CANOPY	901.9	2405.1	99.3	0.0	0.0	0.0	2.8	0.0	0.0	0.0	0.0	0.0	0.0	0.0	0.0
500816	2046157	CANOPY	288.5	769.3	82.3	0.0	0.0	0.0	0.0	2.5	2.8	0.0	0.0	0.0	0.0	0.0	0.3
500824	2047409	CANOPY	299.2	797.8	84.6	0.0	0.0	0.0	0.0	0.5	0.6	0.0	0.0	0.0	0.0	0.0	0.1
501077	2047410	MARIE	153.8	410.2	82.0	0.4	0.3	0.0	0.0	0.6	0.8	0.0	0.0	0.0	0.3	0.0	0.2
500427	2047411	MAXA	294.0	783.9	75.6	2.1	0.0	8.2	0.4	0.7	1.1	0.0	0.0	0.0	0.0	0.0	0.4
500912	2047412	MARIE	1215.1	3240.2	82.0	0.4	0.3	0.0	0.0	0.6	0.8	0.0	0.0	0.0	0.3	0.0	0.2
500764	2047413	CONSTELLATION	892.4	2379.7	91.6	0.0	0.0	0.0	0.0	0.7	0.8	0.0	0.0	0.0	0.0	0.0	0.1
500703	2047414	CONSTELLATION	292.2	779.2	93.2	0.0	0.0	0.0	0.0	0.3	0.3	0.0	0.0	0.0	0.0	0.0	0.0
500636	2047415	OZ	150.5	401.3	92.4	0.0	0.0	0.0	0.0	0.5	0.5	0.0	0.0	0.0	0.0	0.0	0.1
500828	2047461	SUNCREST	359.7	959.1	94.8	0.0	0.0	0.0	0.0	0.6	0.6	0.0	0.0	0.0	0.0	0.0	0.0
500544	2047690	BRENHAM	161.5	430.7	72.0	7.9	0.0	0.0	38.2	0.5	0.5	0.0	0.0	0.0	0.0	0.0	0.0
500976	2047691	ABERNATHY	281.4	750.4	93.0	0.0	0.0	0.0	0.0	0.0	0.5	0.0	0.0	0.0	0.0	0.0	0.5
500820	2047698	ATHENS	321.2	856.5	91.0	0.0	0.0	0.0	0.0	1.0	1.0	0.0	0.0	0.0	0.0	0.0	0.0
501188	2047699	BURTON	156.6	417.6	99.9	0.0	0.0	0.1	2.6	0.0	0.0	0.0	0.0	0.0	0.0	0.0	0.0
500766	2047700	ATHENS	314.8	839.5	96.2	0.0	0.0	0.0	16.0	0.4	0.4	0.0	0.0	0.0	0.0	0.0	0.0
501136	2047701	DIMMIT	908.1	2421.5	98.4	0.0	0.0	0.0	0.0	0.1	0.1	0.0	0.0	0.0	0.0	0.0	0.0
501072	2047702	BASTROP	282.4	753.0	87.5	0.4	0.0	0.0	0.0	0.2	0.3	0.0	0.0	0.0	0.0	0.0	0.0
501022	2047703	BASTROP	294.6	785.6	98.7	0.0	0.0	0.0	0.0	0.1	0.1	0.0	0.0	0.0	0.0	0.0	0.0
500785	2047704	ATHENS	140.8	375.5	97.7	0.0	0.0	0.0	0.0	0.0	0.1	0.0	0.0	0.0	0.0	0.0	0.1
500514	2047705	ATHENS	140.9	375.6	47.1	0.0	0.0	1.5	4.6	0.0	0.1	2.1	0.0	0.0	0.0	0.0	0.1
500464	2047706	BROWNSBORO	255.7	681.9	81.8	0.0	0.8	0.3	0.0	1.7	1.9	1.9	0.0	0.0	0.0	0.0	0.2
500955	2047707	HEREFORD	911.3	2430.3	96.4	0.0	0.0	0.0	0.0	0.2	0.2	0.2	0.0	0.0	0.0	0.0	0.0
500656	2048113	ST MARY	1007.1	2685.6	90.4	0.0	1.6	0.0	0.0	0.6	0.6	0.0	0.0	0.0	0.0	0.0	0.1
500679	2048114	BELLA	728.3	1942.1	89.6	0.1	0.0	0.0	0.0	0.8	0.9	0.0	0.0	0.0	1.0	0.0	0.1
500610	2048115	RING	1918.1	5115.0	95.1	0.1	0.0	0.0	0.0	0.1	0.1	0.0	0.0	0.0	0.5	0.0	0.0
501090	2048116	RING	267.4	713.0	81.1	0.0	0.0	0.0	0.0	2.1	3.4	0.0	0.0	0.0	0.0	0.0	1.3
501127	2048117	RING	594.5	1585.4	79.2	0.4	0.6	0.0	0.0	0.8	1.6	0.0	0.0	0.0	0.0	0.0	0.8
500463	3192801	STONERIDGE GAP	321.1	856.2	81.9	0.0	0.0	0.0	0.8	2.0	3.1	0.5	0.0	0.0	0.0	0.0	1.1
501032	3192805	STONERIDGE GAP	140.1	373.6	88.7	0.0	0.0	0.0	0.0	1.6	1.6	0.0	0.0	0.0	0.0	0.0	0.0
500601	3192808	STONERIDGE GAP	303.8	810.0	85.5	0.0	0.0	0.0	0.8	1.9	2.5	0.0	0.0	0.0	0.0	0.0	0.7
500474	3192810	STONERIDGE GAP	678.4	1808.9	95.5	0.0	0.0	0.0	6.2	0.3	0.3	0.0	0.0	0.0	0.0	0.0	0.0
500743	3192811	STONERIDGE GAP	177.4	473.1	95.7	0.0	0.0	0.0	6.4	0.3	0.3	0.0	0.0	0.0	0.0	0.0	0.0
500880	3192817	STONEWATER	191.6	511.0	99.1	0.0	0.0	0.0	0.0	0.1	0.1	0.0	0.0	0.0	0.0	0.0	0.0
500819	3192818	STONEWATER	285.2	760.4	77.9	0.0	0.0	0.0	0.0	1.6	2.8	2.1	0.0	0.0	0.0	0.0	1.2
500687	3192819	WATERFORD RUN	848.5	2262.5	88.7	0.0	0.0	0.0	1.3	0.4	0.6	0.2	0.0	0.0	0.0	0.0	0.2
500580	3192828	WATERFORD RUN	394.7	1052.5	89.5	0.0	0.0	0.0	0.6	0.9	1.3	0.0	0.0	0.0	0.0	0.0	0.4
500800	3192835	PEBBLE RUN	930.5	2481.3	86.5	0.0	0.0	0.0	0.3	1.2	1.7	0.0	0.0	0.0	0.0	0.0	0.6
500530	3192842	JAMIE	358.4	955.7	83.8	0.6	0.0	0.0	0.1	1.5	1.7	0.0	0.0	0.0	0.0	0.0	0.2
501027	3192847	JAMIE	335.3	894.1	96.9	0.0	0.0	0.0	0.0	0.0	0.0	0.0	0.0	0.0	0.1	0.0	0.0
500999	3192848	JAMIE	258.1	688.4	86.2	0.0	0.0	0.0	0.0	1.0	1.3	0.0	0.0	0.0	0.0	0.0	0.3
501141	3192850	JAMIE	412.3	1099.5	80.6	2.5	0.0	0.0	0.0	0.7	0.7	0.0	0.0	0.0	0.0	0.0	0.0
500592	3192852	CUMMINS	1230.1	3280.3	86.4	0.1	0.0	0.0	0.0	0.8	1.1	0.4	0.0	0.0	0.0	0.0	0.3
500635	3192858	MASON STONE	146.1	389.6	99.5	0.0	0.0	0.0	0.0	0.0	0.0	0.0	0.0	0.0	0.0	0.0	0.0
500653	3192866	JOY LEE	319.7	852.4	90.0	0.0	0.0	0.0	0.9	0.5	0.5	1.3	0.0	0.0	0.0	0.0	0.0
500906	3192875	JOY LEE	150.0	400.1	94.7	0.0	0.0	0.0	0.2	0.5	0.5	0.0	0.0	0.0	0.0	0.0	0.0
500561	3213469	CARRIAGE HILLS	318.6	849.6	84.2	0.0	0.0	0.0	0.0	1.4	1.5	0.0	0.0	0.0	0.0	0.0	0.1
500615	3213471	CARRIAGE HILLS	378.5	1009.3	90.4	0.0	0.0	0.0	0.0	0.3	0.4	0.0	0.0	0.0	0.0	0.0	0.2
500443	3213472	CARRIAGE HILLS	320.0	853.2	92.1	0.0	0.0	0.0	0.5	0.6	1.0	0.0	0.0	0.0	0.0	0.0	0.4
501019	3213473	PECAN HILL	268.7	716.6	86.1	0.0	0.0	0.0	0.0	0.5	0.8	0.0	0.0	0.0	0.0	0.0	0.3
501109	3213478	RING	681.6	1817.7	82.7	0.2	0.0	0.0	0.2	1.4	1.7	0.0	0.0	0.0	0.0	0.0	0.3
500497	3213480	PRAIRIE SAGE	185.1	493.5	87.9	0.0	0.0	0.0	1.8	1.0	1.8	0.0	0.0	0.0	0.0	0.0	0.7

Exhibit 1- Pavement Inventory (FY 2022)

GoodRoads Key	Customer Key/ Segment ID	Street Name	Length	Surface Area	PCI Rating	Alligator Cracking (%)	Bleeding (%)	Block Cracking (%)	Crack Seal (%)	Longitudinal Cracking (%)	Longitudinal /Transverse Cracking (%)	Patches (%)	Potholes (%)	Rutting (%)	Ravelling (%)	Slippage Cracking (%)	Transverse Cracking (%)
500997	3213482	INDIAN OAK	194.2	517.8	86.9	0.0	0.0	0.0	2.0	3.0	3.0	0.0	0.0	0.0	0.0	0.0	0.0
501095	3213483	INDIAN OAK	560.0	1493.4	91.8	0.2	0.0	0.0	0.3	0.9	0.9	0.0	0.0	0.0	0.0	0.0	0.0
500871	3213484	CAMELLIA	214.8	572.8	92.8	0.4	0.0	0.0	0.0	0.1	0.1	0.0	0.0	0.0	0.0	0.0	0.0
500953	3213504	ST MARY	299.5	798.7	91.9	0.0	0.4	0.1	0.0	0.8	0.8	0.0	0.0	0.0	0.1	0.0	0.0
500862	3213505	ST MARY	318.2	848.5	92.1	0.0	0.0	0.0	0.0	0.9	0.9	0.0	0.0	0.0	0.0	0.0	0.1
501049	3213506	CHIME	367.7	980.5	88.7	0.3	0.0	0.0	4.2	1.0	1.1	0.0	0.0	0.0	0.0	0.0	0.1
500899	3213507	CHIME	301.4	803.7	92.2	0.0	0.0	0.0	0.2	0.3	0.3	0.1	0.0	0.0	0.0	0.0	0.0
501151	3213511	DOOR BELL	863.6	2302.8	94.4	0.0	0.0	0.0	0.0	0.3	0.4	0.0	0.0	0.0	0.1	0.0	0.0
501064	3213726	WEDDING	824.0	2197.4	91.9	0.0	0.0	0.0	0.0	0.6	0.6	0.0	0.0	0.0	0.0	0.0	0.0
500507	3213728	WEDDING	637.1	1698.9	68.0	0.5	0.0	0.0	0.0	0.4	0.4	0.3	0.1	0.0	0.6	0.0	0.0
500457	3225420	RING	363.7	969.8	93.3	0.0	0.0	0.0	2.1	1.2	1.2	0.0	0.0	0.0	0.0	0.0	0.0
500915	3225421	RING	309.1	824.4	92.4	0.0	0.0	0.0	0.0	0.6	0.8	0.0	0.0	0.0	0.0	0.0	0.2
500803	3225422	RING	979.7	2612.4	90.6	0.0	0.0	0.0	0.0	0.4	0.5	0.0	0.0	0.0	0.0	0.0	0.1
500624	3225423	WEDDING	328.8	876.8	90.7	0.1	0.0	0.0	0.0	0.1	0.2	0.0	0.0	0.0	0.0	0.0	0.1
500485	3225431	SNOW	903.6	2409.6	90.2	0.0	0.0	0.0	0.3	1.1	1.2	0.6	0.0	0.0	0.0	0.0	0.0
500451	3225432	CARRILLON	1010.5	2694.8	96.5	0.0	0.0	0.1	0.0	0.2	0.2	0.0	0.0	0.0	0.0	0.0	0.0
500884	3225434	CARRILLON	142.2	379.2	100.0	0.0	0.0	0.0	0.0	0.0	0.0	0.0	0.0	0.0	0.0	0.0	0.0
501137	3225437	CARRILLON	157.8	420.9	92.0	0.3	0.0	0.0	0.0	0.3	0.6	0.0	0.0	0.0	0.0	0.0	0.3
500551	3283342	GREGG MANOR	2606.1	6949.6	75.2	2.2	1.9	0.0	0.4	0.5	0.5	0.0	0.0	0.0	0.0	0.0	0.0
501052	3283358	PARSONS	697.9	1861.1	97.8	0.0	0.1	0.0	0.8	0.0	0.0	0.4	0.0	0.0	0.0	0.0	0.0
500586	3287733	BELLA	77.4	206.5	96.9	0.0	0.5	0.0	0.0	0.0	0.0	0.0	0.0	0.0	0.0	0.0	0.0
500900	3287734	BELLA	498.5	1329.4	86.1	0.0	1.1	0.0	0.0	0.5	0.6	0.9	0.0	0.0	0.0	0.0	0.1
501056	3287743	CARRIAGE HILLS	67.6	180.3	71.3	0.4	0.0	0.0	0.0	0.0	1.6	0.0	0.0	0.0	0.0	0.0	1.6
501051	3287744	CARRIAGE HILLS	140.6	374.9	86.0	0.3	0.0	0.0	0.0	0.2	0.6	0.0	0.0	0.0	0.0	0.0	0.4
500918	3287755	GUNN	300.1	800.3	77.7	2.6	0.0	0.0	3.1	0.1	0.3	0.3	0.0	0.0	0.3	0.0	0.2
500864	3287785	SHADOWGLEN	941.4	2510.3	77.6	0.2	0.0	0.0	3.7	0.4	0.9	0.2	0.0	0.0	0.0	0.0	0.5
500426	3293227	LEXINGTON	3170.9	8455.8	89.3	0.0	3.4	0.0	2.0	0.1	0.1	0.0	0.0	0.0	0.0	0.0	0.0
501037	3299953	SMITH	191.2	509.8	61.0	1.0	0.0	0.0	0.0	0.0	0.0	0.0	0.0	0.0	0.0	0.0	0.0
501005	3299956	SMITH	225.7	601.9	53.7	8.4	0.0	0.0	0.0	0.2	0.2	0.0	0.1	0.0	0.0	0.0	0.0
500708	3310498	CARRIAGE HILLS	282.2	752.6	91.1	0.0	0.0	0.0	0.0	1.3	1.4	0.0	0.0	0.0	0.0	0.0	0.1
501120	3310535	HIGH SIERRA	504.9	1346.4	83.4	0.5	0.0	0.0	0.0	1.5	2.0	0.0	0.0	0.0	0.0	0.0	0.5
500964	3310551	HIGH SIERRA	432.7	1153.8	90.2	0.0	0.0	0.7	0.0	0.5	0.9	0.0	0.0	0.0	0.0	0.0	0.4
500564	3310555	FOREST SAGE	518.3	1382.1	94.3	0.0	0.0	0.0	0.0	0.6	0.7	0.0	0.0	0.0	0.0	0.0	0.1
500741	3316734	PASEO DE PRESIDENTE	595.5	1587.9	74.4	0.1	0.0	0.0	0.3	0.1	0.2	0.0	0.0	0.0	0.0	0.0	0.1
500670	3316786	PASEO DE PRESIDENTE	362.2	965.8	84.3	0.0	5.6	0.0	10.3	2.3	2.8	0.0	0.0	0.0	0.0	0.0	0.5
500632	3316808	PASEO DE PRESIDENTE	321.7	857.8	78.3	0.0	0.2	0.0	2.0	2.1	2.1	0.0	0.1	0.0	0.0	0.0	0.0
500664	3316812	PASEO DE PRESIDENTE	284.6	759.0	82.1	0.0	0.0	0.0	0.3	3.9	4.0	0.0	0.0	0.0	0.0	0.0	0.1
501003	3316856	PASEO DE PRESIDENTE	279.2	744.5	81.7	0.0	0.0	0.0	2.5	1.5	3.1	0.0	0.0	0.0	0.0	0.0	1.6
500661	3316857	PASEO DE PRESIDENTE	303.3	808.7	87.1	0.2	0.0	0.0	0.0	0.4	0.4	0.0	0.0	0.0	0.0	0.0	0.0
501133	3316858	SMITH GIN	749.8	1999.3	95.2	0.0	0.0	0.1	5.8	0.3	0.3	0.0	0.0	0.0	0.1	0.0	0.1
500590	3316861	JAMES MANOR	982.9	2621.0	89.2	0.0	2.5	0.1	8.5	0.6	0.8	0.0	0.0	0.0	0.1	0.0	0.2
500727	3316867	WT GALLAWAY	558.7	1489.7	98.8	0.0	0.0	0.0	7.0	0.0	0.1	0.0	0.0	0.0	0.0	0.0	0.0
500970	3316869	WT GALLAWAY	465.7	1241.9	86.5	0.0	1.3	0.2	13.2	0.1	0.3	0.0	0.0	0.0	0.0	0.0	0.2
500797	3316901	TAYSHAS	486.3	1296.8	96.8	0.0	0.0	0.0	7.3	0.1	0.1	0.0	0.0	0.0	0.0	0.0	0.0
500914	3316904	JOHN RECTOR	311.1	829.6	91.0	0.0	6.7	0.0	10.3	0.1	0.1	0.0	0.0	0.0	0.0	0.0	0.0
500461	3316908	NELSON HOUSER	422.9	1127.7	93.1	0.0	0.0	0.2	5.6	0.4	0.5	0.0	0.0	0.0	0.0	0.0	0.1
500807	3316919	NELSON HOUSER	319.5	852.1	87.3	0.0	0.0	0.5	6.6	1.1	1.4	0.0	0.0	0.0	0.0	0.0	0.3
500928	3316922	NELSON HOUSER	853.5	2276.1	87.7	0.0	0.0	0.3	0.0	0.4	1.0	0.0	0.0	0.0	0.1	0.0	0.6
501043	3343414	OLD KIMBRO	1072.2	4288.9	99.3	0.0	0.0	0.0	0.1	0.0	0.0	0.0	0.0	0.0	0.0	0.0	0.0
501042	3343426	OLD KIMBRO	489.0	1955.9	100.0	0.0	0.0	0.0	0.0	0.0	0.0	0.0	0.0	0.0	0.0	0.0	0.0
500756	3343427	OLD KIMBRO	2911.2	7763.2	92.8	0.0	0.0	0.0	0.0	0.6	0.7	0.0	0.0	0.0	0.0	0.0	0.1
501190	3345636	BLAKE MANOR	746.8	1991.4	81.4	0.0	0.0	0.0	0.0	0.8	0.8	0.2	0.2	0.0	0.0	0.0	0.0
501191	3345637	BLAKE MANOR	55.2	147.2	84.2	0.0	0.0	0.0	0.0	1.4	1.5	0.0	0.0	0.0	0.0	0.0	0.0
500695	3345910	BOIS D ARC	1014.8	2706.1	95.0	0.0	0.0	0.0	0.8	0.1	0.1	0.0	0.0	0.0	0.0	0.0	0.0



Exhibit 1- Pavement Inventory (FY 2022)

GoodRoads Key	Customer Key/ Segment ID	Street Name	Length	Surface Area	PCI Rating	Alligator Cracking (%)	Bleeding (%)	Block Cracking (%)	Crack Seal (%)	Longitudinal Cracking (%)	Longitudinal /Transverse Cracking (%)	Patches (%)	Potholes (%)	Rutting (%)	Ravelling (%)	Slippage Cracking (%)	Transverse Cracking (%)
500480	3345915	BOIS D ARC	1531.7	4084.5	68.9	1.1	0.0	0.1	5.0	0.4	0.5	0.1	0.1	0.0	0.0	0.0	0.1
500846	3345919	BOIS D ARC	134.6	358.9	83.8	0.0	0.0	0.0	5.3	2.3	2.3	0.0	0.0	0.0	0.0	0.0	0.0
501061	3345940	TOWER	498.5	1329.3	69.4	0.6	0.0	0.6	0.0	1.5	1.5	9.5	0.0	0.0	0.1	0.0	0.0
500815	3345969	JOHNSON	534.0	1423.9	66.3	1.9	0.0	0.0	5.8	0.4	0.4	3.6	0.0	0.0	0.3	0.0	0.0
500430	3345974	JOHNSON	1074.5	2865.2	76.0	0.9	0.3	0.0	0.0	0.5	0.5	0.2	0.0	0.0	0.7	0.0	0.0
500961	3345977	JOHNSON	609.7	1626.0	82.9	0.4	0.0	0.0	0.1	0.4	0.4	0.0	0.0	0.0	0.2	0.0	0.1
501134	3346012	GREGG MANOR	1434.6	3825.6	73.1	1.2	0.1	0.0	0.0	1.1	1.1	0.0	0.0	0.1	0.4	0.0	0.0
501021	3346013	GREGG MANOR	624.7	1665.8	95.8	0.0	0.0	0.0	0.0	0.5	0.5	0.0	0.0	0.0	0.0	0.0	0.0
500987	3346018	HILL	3142.2	8379.3	45.5	8.8	0.0	0.0	0.0	0.2	0.2	0.1	0.2	0.0	0.1	0.0	0.0
500839	3348669	GUNN	852.0	2272.0	96.0	0.0	0.0	0.0	0.0	0.0	0.0	0.0	0.0	0.0	0.1	0.0	0.0
500628	3355882	VOELKER	711.6	1897.6	54.3	3.9	0.1	0.1	0.0	0.3	0.3	0.0	0.0	0.0	10.1	0.0	0.0
500904	3355883	VOELKER	1583.4	4222.5	56.3	10.2	0.0	0.0	0.0	0.2	0.4	1.3	0.0	0.0	0.1	0.0	0.2
501166	3355887	HILL	151.7	404.7	74.8	1.1	0.0	0.0	0.0	2.5	2.5	0.0	0.0	0.0	0.0	0.0	0.0
500511	3355888	ABRAHAMSON	993.7	2649.8	55.0	4.3	0.0	0.0	0.0	0.9	1.0	0.5	0.2	0.0	0.0	0.0	0.0
501193	3356290	BLAKE MANOR	478.6	1276.3	84.2	0.0	0.0	0.0	0.0	1.4	1.5	0.0	0.0	0.0	0.0	0.0	0.0
500588	3357814	KIMBRO WEST	932.2	2486.0	49.9	3.3	0.0	0.1	0.0	0.2	0.3	0.0	0.3	0.0	3.1	0.2	0.1
500583	3384421	LAMPASAS	372.3	992.7	84.2	0.5	0.0	0.0	5.3	0.3	0.6	0.0	0.0	0.0	0.0	0.0	0.3
500528	3425731	BLAKE MANOR	427.8	1140.8	81.1	0.1	0.0	0.0	0.2	1.8	2.0	0.0	0.0	0.0	1.0	0.0	0.2
501192	3425732	BLAKE MANOR	443.4	1182.5	93.8	0.0	0.0	0.0	0.0	0.3	0.3	0.0	0.0	0.0	0.0	0.0	0.0
501099	3425857	GREGG	4183.2	11155.3	93.3	0.1	0.0	0.0	0.0	0.4	0.5	0.3	0.0	0.0	0.0	0.0	0.1
500535	3500676	FOREST SAGE	501.1	1336.3	84.8	0.0	0.0	0.0	0.0	0.9	1.7	0.0	0.0	0.0	0.1	0.0	0.8
500709	3500678	CARRIAGE HILLS	282.0	752.0	81.1	0.0	0.0	0.0	0.0	1.4	2.6	0.0	0.0	0.0	0.0	0.0	1.2
501070	3500682	CARRIAGE HILLS	141.1	376.2	96.1	0.0	0.0	0.0	1.1	0.3	0.4	0.0	0.0	0.0	0.0	0.0	0.1
501040	3500743	PINE NEEDLE	439.5	1172.0	76.8	1.4	0.0	0.0	0.0	0.7	1.3	0.0	0.0	0.0	0.0	0.0	0.6
500751	3500747	PINE NEEDLE	643.4	1715.7	84.8	0.1	0.0	0.0	0.3	0.6	1.0	0.1	0.0	0.0	0.0	0.0	0.4
500909	3774314	GREGG MANOR	640.4	1707.7	78.9	4.0	0.0	0.0	0.0	0.4	0.5	0.0	0.0	0.0	0.0	0.0	0.1
501006	3774316	EINTRAGE	259.8	692.9	96.4	0.0	0.0	0.0	0.0	0.0	0.2	0.0	0.0	0.0	0.0	0.0	0.2
500625	3774320	THRESHOLD	395.1	1053.6	96.3	0.0	0.0	0.0	0.0	0.1	0.2	0.0	0.0	0.0	0.0	0.0	0.1
500448	3774324	TUR WEG	611.1	1629.6	98.7	0.0	0.0	0.0	0.0	0.1	0.1	0.0	0.0	0.0	0.0	0.0	0.0
500595	3774328	TUR WEG	372.1	992.2	79.2	0.0	0.0	0.0	0.0	0.4	0.6	0.0	0.1	0.0	0.0	0.0	0.2
500988	5081442	PASEO DE PRESIDENTE	297.3	792.8	60.9	3.6	0.0	0.0	0.0	1.7	1.7	0.0	0.0	0.0	0.0	0.0	0.0
500452	5081444	PASEO DE PRESIDENTE	414.3	1104.7	74.5	1.3	0.0	0.1	0.0	2.4	2.5	0.0	0.0	0.0	0.4	0.0	0.1
500491	5081446	PASEO DE PRESIDENTE	197.9	527.8	78.5	0.9	0.0	1.8	3.0	0.7	0.8	0.0	0.0	0.0	0.0	0.0	0.1
501123	5081450	CLARA MARTIN	355.6	948.3	86.5	0.2	0.0	0.0	0.9	1.1	1.4	0.0	0.0	0.0	0.0	0.0	0.3
500542	5081453	CLARA MARTIN	191.7	511.1	90.7	0.1	0.0	0.1	0.2	0.1	0.4	0.0	0.0	0.0	0.0	0.0	0.3
500613	5081455	CLARA MARTIN	171.1	456.3	94.8	0.0	0.0	0.0	0.8	0.5	0.7	0.0	0.0	0.0	0.0	0.0	0.2
500943	5081459	CLARA MARTIN	254.7	679.2	75.8	1.7	0.0	0.0	0.0	0.5	0.6	0.0	0.0	0.6	0.0	0.0	0.0
500888	5081461	CLARA MARTIN	67.5	179.9	70.0	1.3	0.0	0.0	0.0	0.0	0.0	0.0	0.0	0.0	0.0	0.0	0.0
500444	5081463	PERLANGE	185.3	494.1	87.9	0.3	0.2	0.0	1.2	0.5	0.6	0.0	0.0	0.0	0.0	0.0	0.1
500908	5081467	PERLANGE	265.6	708.4	87.9	0.3	0.2	0.0	1.2	0.5	0.6	0.0	0.0	0.0	0.0	0.0	0.1
500724	5081469	PERLANGE	172.4	459.7	100.0	0.0	0.0	0.0	0.4	0.0	0.0	0.0	0.0	0.0	0.0	0.0	0.0
500643	5081484	REVOLUTIONARY	492.7	1313.9	89.0	0.2	0.0	0.0	0.8	0.2	0.6	0.0	0.0	0.0	0.0	0.0	0.4
500424	5081486	ELLARY	620.4	1654.4	83.8	0.9	0.0	0.0	1.6	0.7	0.9	0.0	0.0	0.0	0.0	0.0	0.2
500946	5081489	JONAH LEE	324.8	866.2	83.3	3.2	0.0	0.7	0.5	0.3	0.9	0.0	0.0	0.0	0.0	0.0	0.6
500774	5091109	JOY LEE	136.2	363.1	90.7	0.0	0.0	0.0	3.3	1.1	1.1	0.0	0.0	0.0	0.0	0.0	0.0
500795	5091115	JOY LEE	291.7	777.8	92.5	0.0	0.0	0.0	3.7	0.6	0.7	0.0	0.0	0.0	0.0	0.0	0.1
500691	5091124	JOY LEE	350.4	934.3	83.0	0.0	0.0	0.0	4.1	0.3	0.4	0.0	0.0	0.0	0.0	0.0	0.1
500565	5091143	MASON STONE	135.6	361.6	82.9	0.0	0.0	0.0	0.0	0.0	3.4	0.0	0.0	0.0	0.0	0.0	3.4
500688	5091145	MASON STONE	294.2	784.4	91.1	0.0	0.0	0.0	3.4	0.4	0.4	2.5	0.0	0.0	0.0	0.0	0.0
500612	5091149	TIMBER ARCH	662.8	1767.3	95.7	0.0	0.0	0.0	3.5	0.2	0.3	0.0	0.0	0.0	0.0	0.0	0.0
500931	5091178	WALTER VAUGHN	659.0	1757.5	83.5	0.0	0.0	0.0	2.0	1.8	1.9	2.0	0.0	0.0	0.0	0.0	0.1
500835	5091182	WALTER VAUGHN	974.7	2599.1	92.1	0.0	0.0	0.0	0.0	0.1	0.2	1.0	0.0	0.0	0.0	0.0	0.1
500814	5095735	SHIP BELL	572.6	1526.9	96.9	0.0	0.0	0.0	0.0	0.3	0.3	0.0	0.0	0.0	0.0	0.0	0.1
501082	5095767	CARILLON	141.7	377.8	99.1	0.0	0.0	0.0	0.0	0.0	0.1	0.0	0.0	0.0	0.0	0.0	0.1

Exhibit 1- Pavement Inventory (FY 2022)

GoodRoads Key	Customer Key/ Segment ID	Street Name	Length	Surface Area	PCI Rating	Alligator Cracking (%)	Bleeding (%)	Block Cracking (%)	Crack Seal (%)	Longitudinal Cracking (%)	Longitudinal /Transverse Cracking (%)	Patches (%)	Potholes (%)	Rutting (%)	Ravelling (%)	Slippage Cracking (%)	Transverse Cracking (%)
500694	5095769	CARILLON	146.1	389.5	100.0	0.0	0.0	0.0	0.0	0.0	0.0	0.0	0.0	0.0	0.0	0.0	0.0
500843	5095777	RING	307.8	820.7	80.5	0.0	0.0	0.0	0.0	1.6	1.6	0.0	0.1	0.0	0.0	0.0	0.0
500477	5095781	CASTING	211.8	564.9	99.4	0.0	0.0	0.0	0.0	0.1	0.1	0.0	0.0	0.0	0.0	0.0	0.0
501050	5095785	CASTING	717.4	1913.0	94.0	0.1	0.0	0.0	0.0	0.4	0.5	0.0	0.0	0.0	0.0	0.0	0.1
500575	5095787	PEALING	160.0	426.8	95.7	0.0	0.0	0.0	0.0	0.0	0.6	0.0	0.0	0.0	0.0	0.0	0.6
500847	5115484	CLARA MARTIN	686.9	1831.6	91.4	0.0	0.0	0.0	0.0	0.4	0.5	0.0	0.0	0.0	0.0	0.0	0.1
501054	5115486	CLARA MARTIN	481.9	1285.1	86.1	0.0	0.0	0.2	0.0	0.3	0.4	2.2	0.0	0.0	0.0	0.0	0.0
501057	5115488	DENTON LINE	295.4	787.8	86.9	0.0	0.0	0.0	0.0	1.5	1.8	0.0	0.0	0.0	0.0	0.0	0.3
501035	5115494	CABINET	431.0	1149.3	83.9	0.0	0.0	0.0	0.0	0.8	1.0	0.0	0.1	0.0	0.0	0.0	0.2
500436	5115499	FREEDOM HILL	192.9	514.4	93.8	0.0	0.0	0.0	0.0	0.0	0.2	0.0	0.0	0.0	0.0	0.0	0.2
501096	5115502	FREEDOM HILL	292.6	780.2	93.8	0.0	0.0	0.0	0.0	0.0	0.2	0.0	0.0	0.0	0.0	0.0	0.2
500731	5120178	TIMBER ARCH	688.0	1834.7	94.2	0.0	1.0	0.0	1.3	0.1	0.4	0.0	0.0	0.0	0.0	0.0	0.3
501081	5189043	NELSON HOUSER	652.1	1739.1	90.6	0.0	0.0	0.2	0.2	0.3	0.6	0.0	0.0	0.0	0.8	0.0	0.3
500608	5189045	SMITH GIN	757.6	2020.2	87.8	0.0	0.0	0.0	1.9	0.6	1.0	0.0	0.0	0.0	0.0	0.0	0.3
500938	5189047	JAMES MANOR	725.8	1935.6	88.6	0.1	0.4	0.0	1.2	0.3	0.6	0.0	0.0	0.0	0.1	0.0	0.4
501066	5189049	SMITH GIN	88.6	236.4	93.9	0.0	0.0	0.0	4.2	0.6	0.6	0.0	0.0	0.0	0.0	0.0	0.0
500500	5189051	JAMES MANOR	99.2	264.4	69.5	0.0	0.4	0.0	1.3	0.1	0.1	2.8	0.0	0.0	0.0	0.0	0.0
500886	5189053	WT GALLAWAY	746.4	1990.4	92.3	0.0	0.0	0.0	0.5	0.2	0.5	0.0	0.0	0.0	0.0	0.0	0.3
500887	5189055	WT GALLAWAY	83.6	223.0	93.0	0.0	0.0	0.0	0.0	0.2	0.2	0.0	0.0	0.0	0.1	0.0	0.0
500895	5189057	CALVIN COOLIDGE	149.4	398.5	90.7	0.5	0.0	0.0	0.2	0.2	0.4	0.0	0.0	0.0	0.3	0.0	0.2
500681	5189062	CALVIN COOLIDGE	282.6	753.5	78.8	0.6	0.3	0.4	1.8	0.7	1.2	0.0	0.0	0.0	0.1	0.0	0.5
500879	5189064	CALVIN COOLIDGE	294.1	784.3	74.4	1.6	0.1	1.0	0.1	1.0	1.2	0.0	0.0	0.0	0.0	0.0	0.2
501186	5189586	MANOR DOWNS	1042.9	2781.2	100.0	0.0	0.0	0.0	0.0	0.0	0.0	0.0	0.0	0.0	0.0	0.0	0.0
500924	5216502	RING	1175.0	3133.3	78.7	0.0	0.0	0.2	0.0	1.8	2.8	0.0	0.0	0.0	0.0	0.0	1.0
501155	5293348	MURCHISON	226.0	602.6	100.0	0.0	0.0	0.0	0.0	0.0	0.0	0.0	0.0	0.0	0.0	0.0	0.0
500582	5302963	TILGANG	702.6	1873.7	70.9	0.2	0.0	0.0	1.0	1.1	1.1	0.0	0.2	0.0	0.0	0.0	0.0
500772	5302967	GENOME	651.1	1736.3	90.8	0.0	0.0	0.0	3.1	0.9	0.9	0.0	0.0	0.0	0.0	0.0	0.0
500574	5302971	GREGG MANOR	484.7	1292.5	81.6	0.7	0.1	0.0	0.0	0.5	0.5	0.0	0.0	0.0	0.0	0.0	0.1
500919	5306093	JAMIE	294.7	785.7	95.4	0.0	0.0	0.0	0.2	0.0	0.5	0.0	0.0	0.0	0.0	0.0	0.4
501055	5306121	ALMODINE	721.8	1924.7	94.8	0.0	0.0	0.0	0.0	0.0	0.1	0.1	0.0	0.0	0.0	0.0	0.1
500754	5306123	TINAJERO	301.7	804.6	98.9	0.0	0.0	0.0	0.7	0.1	0.1	0.0	0.0	0.0	0.0	0.0	0.0
500689	5306125	BOUDIN	465.9	1242.4	99.9	0.0	0.0	0.0	0.0	0.0	0.0	0.0	0.0	0.0	0.0	0.0	0.0
500994	5306127	CALLAN	616.1	1642.9	95.3	0.0	0.0	0.0	0.4	0.4	0.5	0.0	0.0	0.0	0.0	0.0	0.1
500573	5328002	PEALING	478.2	1275.3	91.0	0.0	0.0	0.0	3.4	0.0	0.0	0.2	0.1	0.0	0.0	0.0	0.0
500958	5328022	PEALING	134.0	357.3	100.0	0.0	0.0	0.0	0.0	0.0	0.0	0.0	0.0	0.0	0.0	0.0	0.0
500459	5328024	TINKER	592.6	1580.1	96.8	0.0	0.0	0.0	3.6	0.1	0.8	0.0	0.0	0.0	0.0	0.0	0.6
501105	5328028	CARILLON	248.0	661.3	99.9	0.0	0.0	0.0	2.7	0.0	0.0	0.0	0.0	0.0	0.0	0.0	0.0
500445	5328042	CARILLON	143.3	382.2	99.6	0.0	0.0	0.0	0.0	0.0	0.1	0.0	0.0	0.0	0.0	0.0	0.1
501091	5361652	PERNELLA	128.1	341.7	100.0	0.0	0.0	0.0	0.0	0.0	0.0	0.0	0.0	0.0	0.0	0.0	0.0
501033	5361656	PERNELLA	285.6	761.6	99.2	0.0	0.0	0.0	0.0	0.0	0.0	0.0	0.0	0.0	0.0	0.0	0.0
500649	5361668	TINAJERO	339.6	905.6	98.1	0.0	0.0	0.0	0.2	0.2	0.2	0.0	0.0	0.0	0.0	0.0	0.0
500622	5361670	TINAJERO	953.0	2541.2	97.2	0.0	0.1	0.0	1.1	0.1	0.1	0.0	0.0	0.0	0.0	0.0	0.0
500520	5361672	TINAJERO	197.3	526.2	65.8	0.0	0.0	0.0	0.4	0.2	0.2	1.9	0.0	0.0	0.0	0.0	0.0
500428	5361676	TINAJERO	458.9	1223.7	96.0	0.0	0.0	0.0	0.0	0.2	0.2	0.0	0.0	0.0	0.0	0.0	0.0
500441	5361678	TINAJERO	1060.6	2828.3	95.4	0.0	0.0	0.0	3.0	0.2	0.6	0.0	0.0	0.0	0.0	0.0	0.5
500603	5361680	ALMODINE	308.1	821.6	99.8	0.0	0.0	0.0	0.0	0.0	0.0	0.0	0.0	0.0	0.0	0.0	0.0
500614	5361682	ALMODINE	196.5	524.1	70.0	0.0	0.0	0.0	0.0	0.0	0.0	1.7	0.0	0.0	0.0	0.0	0.0
500626	5361684	STONERIDGE GAP	160.1	426.9	88.3	0.0	0.0	0.0	0.0	0.9	2.4	0.0	0.0	0.0	0.0	0.0	1.5
501016	5361686	JAMIE	314.4	838.4	97.8	0.0	0.0	0.0	7.2	0.0	0.0	0.3	0.0	0.0	0.0	0.0	0.0
500552	5361690	JAMIE	474.8	1266.2	96.4	0.0	0.0	0.0	5.1	0.1	0.1	0.8	0.0	0.0	0.0	0.0	0.0
500829	5361692	JAMIE	314.3	838.2	100.0	0.0	0.0	0.0	4.0	0.0	0.0	0.0	0.0	0.0	0.0	0.0	0.0
500878	5361694	JAMIE	312.6	833.5	93.3	0.0	0.0	0.0	0.0	0.4	0.4	0.0	0.0	0.0	0.0	0.0	0.0
500992	5361703	SILTSTONE	264.5	705.3	100.0	0.0	0.0	0.0	1.1	0.0	0.0	0.0	0.0	0.0	0.0	0.0	0.0
500472	5361707	SILTSTONE	172.5	460.0	90.8	0.0	0.0	0.0	0.0	0.4	1.5	0.0	0.0	0.0	0.0	0.0	1.1

Exhibit 1- Pavement Inventory (FY 2022)

GoodRoads Key	Customer Key/ Segment ID	Street Name	Length	Surface Area	PCI Rating	Alligator Cracking (%)	Bleeding (%)	Block Cracking (%)	Crack Seal (%)	Longitudinal Cracking (%)	Longitudinal /Transverse Cracking (%)	Patches (%)	Potholes (%)	Rutting (%)	Reavelling (%)	Slippage Cracking (%)	Transverse Cracking (%)
500917	5361709	RIPARIAN	588.4	1569.1	98.4	0.0	0.0	0.0	4.5	0.2	0.2	0.0	0.0	0.0	0.0	0.0	0.0
501154	5361713	RIPARIAN	529.8	1412.7	100.0	0.0	0.0	0.0	2.7	0.0	0.0	0.0	0.0	0.0	0.0	0.0	0.0
500547	5361909	PERNELLA	140.1	373.5	97.9	0.0	0.0	0.0	7.3	0.2	0.2	0.0	0.0	0.0	0.0	0.0	0.0
500877	5361911	ANDESITE	934.7	2492.5	97.3	0.0	0.0	0.0	3.2	0.0	0.0	0.8	0.0	0.0	0.0	0.0	0.0
500858	5361915	ESKER	193.0	514.6	100.0	0.0	0.0	0.0	0.0	0.0	0.0	0.0	0.0	0.0	0.0	0.0	0.0
500811	5361919	ESKER	139.9	373.0	99.5	0.0	0.0	0.0	5.4	0.0	0.1	0.0	0.0	0.0	0.0	0.0	0.1
501172	5361989	STRATA	110.1	293.5	90.5	0.0	0.0	0.0	0.0	0.0	0.0	2.8	0.0	0.0	0.0	0.0	0.0
500527	5365571	ANDREW JOHNSON	161.5	430.8	100.0	0.0	0.0	0.0	1.2	0.0	0.0	0.0	0.0	0.0	0.0	0.0	0.0
500729	5365611	ANDREW JOHNSON	285.9	762.5	92.8	0.0	0.0	0.0	1.2	0.5	0.7	0.0	0.0	0.0	0.0	0.1	0.2
500898	5365615	ANDREW JOHNSON	259.2	691.1	84.8	0.0	0.0	0.0	3.1	0.8	2.1	1.3	0.0	0.0	0.0	0.0	1.3
500957	5365631	ANDREW JOHNSON	327.0	872.0	95.4	0.0	0.0	0.0	4.9	0.6	0.6	0.0	0.0	0.0	0.0	0.0	0.0
501018	5365651	ANDREW JOHNSON	409.2	1091.1	96.5	0.0	0.0	0.0	6.6	0.2	0.2	0.0	0.0	0.0	0.0	0.0	0.0
501112	5365691	ANDREW JOHNSON	251.2	669.9	93.2	0.0	0.0	0.0	1.1	0.3	1.0	0.0	0.0	0.0	0.0	0.0	0.7
500738	5365799	WT GALLAWAY	457.8	1220.9	89.4	0.5	0.9	0.0	1.3	0.2	0.3	0.0	0.0	0.0	0.3	0.0	0.1
500993	5365897	WT GALLAWAY	172.3	459.5	96.2	0.0	0.0	0.0	5.2	0.1	0.1	0.0	0.0	0.0	0.0	0.0	0.0
501075	5365911	WT GALLAWAY	183.1	488.2	91.0	0.0	0.0	0.0	3.0	0.3	1.6	0.0	0.0	0.0	0.0	0.0	1.3
500594	5366431	PERLANGE	356.2	950.0	76.7	0.0	0.0	0.0	1.4	0.0	1.6	2.2	0.1	0.0	0.0	0.0	1.6
500897	5366435	PERLANGE	757.4	2019.8	97.6	0.0	0.0	0.0	0.8	0.2	0.2	0.0	0.0	0.0	0.0	0.0	0.0
501023	5366463	NELSON HOUSER	278.0	741.2	93.2	0.0	0.0	0.0	0.0	0.0	0.9	0.0	0.0	0.0	0.0	0.0	0.9
501119	5366476	SMITH GIN	167.8	447.5	86.1	1.7	0.0	0.0	2.3	0.3	0.3	0.0	0.0	0.0	0.0	0.0	0.0
500557	5366614	JAMES MANOR	428.1	1141.6	87.7	0.0	0.3	0.0	3.4	0.0	0.1	3.9	0.0	0.0	0.0	0.0	0.0
500715	5366708	ANDREW JOHNSON	417.7	1113.9	92.3	0.0	0.0	0.0	5.7	1.0	1.0	0.0	0.0	0.0	0.0	0.0	0.0
501104	5366731	ANDREW JOHNSON	272.5	726.7	99.5	0.0	0.0	0.0	0.1	0.1	0.1	0.0	0.0	0.0	0.0	0.0	0.0
500531	5366733	WOODROW WILSON	523.9	1397.1	98.2	0.0	0.0	0.0	1.1	0.1	0.2	0.0	0.0	0.0	0.0	0.0	0.1
500637	5366739	WOODROW WILSON	368.1	981.6	88.3	0.0	0.3	0.0	0.4	0.4	2.6	0.0	0.0	0.0	0.0	0.0	2.2
500604	5366798	HERBERT HOOVER	354.8	946.1	98.5	0.0	0.0	0.0	0.1	0.1	0.1	0.0	0.0	0.0	0.0	0.0	0.0
500805	5373096	HERBERT HOOVER	79.9	213.1	100.0	0.0	0.0	0.0	1.0	0.0	0.0	0.0	0.0	0.0	0.0	0.0	0.0
500646	5373098	ANDREW JOHNSON	58.2	155.2	67.3	0.0	0.0	0.0	2.8	0.0	0.0	0.0	0.0	2.3	0.0	0.0	0.0
500453	5380205	PERNELLA	143.5	382.6	100.0	0.0	0.0	0.0	0.1	0.0	0.0	0.0	0.0	0.0	0.0	0.0	0.0
501012	5380207	PERNELLA	255.6	681.7	100.0	0.0	0.0	0.0	0.1	0.0	0.0	0.0	0.0	0.0	0.0	0.0	0.0
500850	5380225	CARBROOK	182.4	486.5	99.5	0.0	0.0	0.0	0.1	0.0	0.0	0.0	0.0	0.0	0.0	0.0	0.0
500867	5380229	CARBROOK	953.4	2542.3	98.7	0.0	0.0	0.0	0.6	0.1	0.1	0.0	0.0	0.0	0.0	0.0	0.0
501013	5380231	CAMBRIAN	1152.0	3071.9	98.2	0.0	0.4	0.0	0.4	0.0	0.0	0.0	0.0	0.0	0.0	0.0	0.0
500826	5380235	ESTUARY	126.7	337.9	87.8	0.0	0.0	0.0	4.0	0.1	1.6	0.0	0.0	0.0	0.2	0.0	1.5
500712	5380239	ESTUARY	286.1	763.0	99.9	0.0	0.0	0.0	3.8	0.0	0.0	0.0	0.0	0.0	0.0	0.0	0.0
500508	5380241	ESTUARY	178.1	474.8	88.4	0.0	0.0	0.0	0.7	0.1	0.1	3.7	0.0	0.0	0.0	0.0	0.0
500798	5380852	BOIS D ARC	154.8	412.8	81.1	0.0	0.0	0.0	3.0	2.3	2.3	0.0	0.0	0.0	0.0	0.0	0.1
500759	5381151	INTEGRITY	343.6	916.3	97.2	0.0	0.0	0.0	0.0	0.1	0.2	0.0	0.0	0.0	0.0	0.0	0.1
501113	5381155	INTEGRITY	248.0	661.3	85.5	2.2	0.0	0.0	0.0	0.1	0.1	0.0	0.0	0.0	0.0	0.0	0.0
500876	5381157	SHERRI BERRY	1100.8	2935.4	99.2	0.0	0.0	0.0	0.0	0.1	0.1	0.0	0.0	0.0	0.0	0.0	0.0
500893	5381161	MARK CHRISTOPHER	666.8	1778.2	99.7	0.0	0.0	0.0	4.3	0.0	0.0	0.0	0.0	0.0	0.0	0.0	0.0
500840	5381165	MARK CHRISTOPHER	417.4	1113.2	89.6	0.0	0.0	0.0	0.1	0.3	0.3	2.0	0.0	0.0	0.0	0.0	0.0
500788	5381167	JARED ARGO	161.6	430.9	100.0	0.0	0.0	0.0	1.9	0.0	0.0	0.0	0.0	0.0	0.0	0.0	0.0
500490	5381169	MARY OZBURN	340.8	908.9	92.6	0.0	0.0	0.0	1.5	0.4	1.0	0.1	0.0	0.0	0.0	0.0	0.6
500725	5381173	CHARLES ABRAHAM	1006.4	2683.8	97.9	0.0	0.0	0.0	0.0	0.1	0.1	0.1	0.0	0.0	0.0	0.0	0.0
500523	5381176	KIRK RUDY	331.7	884.5	93.7	0.0	0.0	0.0	0.6	0.5	0.5	0.0	0.0	0.0	0.0	0.0	0.0
500526	5381179	SHERRI BERRY	319.7	852.6	88.0	0.0	0.0	0.0	2.3	0.5	0.5	4.9	0.0	0.0	0.0	0.0	0.0
500998	5381228	OBRIEN	241.2	643.1	88.1	0.0	0.0	0.0	0.0	0.5	0.5	0.0	0.0	0.0	0.0	0.0	0.0
500765	5398996	WATERFORD RUN	370.7	988.4	84.9	0.0	0.0	0.0	0.0	0.9	1.2	0.0	0.0	0.0	0.0	0.0	0.3
500550	5398998	STONERIDGE GAP	300.0	800.0	97.5	0.0	0.0	0.0	0.2	0.0	0.5	0.0	0.0	0.0	0.0	0.0	0.5
500746	5399000	WATERFORD RUN	300.8	802.0	93.2	0.0	0.0	0.0	0.2	0.7	0.7	0.0	0.0	0.0	0.0	0.0	0.0
500454	5399002	STONERIDGE GAP	173.6	462.9	99.3	0.0	0.0	0.0	1.2	0.1	0.1	0.0	0.0	0.0	0.0	0.0	0.0
500495	5399008	GREYWACKE	302.0	805.2	81.2	0.0	0.0	0.0	0.1	0.3	0.5	1.9	0.1	0.0	0.0	0.0	0.2
500804	5411749	WOODROW WILSON	494.3	1318.1	100.0	0.0	0.0	0.0	2.0	0.0	0.0	0.0	0.0	0.0	0.0	0.0	0.0

Exhibit 1- Pavement Inventory (FY 2022)

GoodRoads Key	Customer Key/ Segment ID	Street Name	Length	Surface Area	PCI Rating	Alligator Cracking (%)	Bleeding (%)	Block Cracking (%)	Crack Seal (%)	Longitudinal Cracking (%)	Longitudinal /Transverse Cracking (%)	Patches (%)	Potholes (%)	Rutting (%)	Ravelling (%)	Slippage Cracking (%)	Transverse Cracking (%)
500734	5412073	FRANKLIN PIERCE	232.2	619.3	96.1	0.0	0.0	0.0	0.0	0.3	0.3	0.0	0.0	0.0	0.0	0.0	0.0
501176	5412076	WOODROW WILSON	320.9	855.8	99.9	0.0	0.0	0.0	0.3	0.0	0.0	0.0	0.0	0.0	0.0	0.0	0.0
500541	5412080	PERLANGE	161.5	430.6	99.8	0.0	0.0	0.0	0.0	0.0	0.0	0.0	0.0	0.0	0.0	0.0	0.0
500566	5412163	MILLARD FILLMORE	194.8	519.6	99.9	0.0	0.0	0.0	1.9	0.0	0.0	0.0	0.0	0.0	0.0	0.0	0.0
501036	5420508	WOODROW WILSON	381.5	1017.3	99.9	0.0	0.0	0.0	0.0	0.0	0.0	0.0	0.0	0.0	0.0	0.0	0.0
500868	5420512	WILLIAM MC KINLEY	580.0	1546.6	98.5	0.0	0.0	0.0	1.1	0.2	0.2	0.0	0.0	0.0	0.0	0.0	0.0
500892	5420516	WILLIAM MC KINLEY	443.0	1181.2	98.5	0.0	0.0	0.0	2.7	0.1	0.1	0.0	0.0	0.0	0.0	0.0	0.0
500752	5420518	WILLIAM MC KINLEY	82.7	220.5	100.0	0.0	0.0	0.0	0.0	0.0	0.0	0.0	0.0	0.0	0.0	0.0	0.0
500911	5420520	GROVER CLEVELAND	210.3	560.8	90.2	0.0	0.0	0.0	0.3	0.2	0.2	2.0	0.0	0.0	0.1	0.0	0.0
501080	5420523	GROVER CLEVELAND	249.6	665.6	99.9	0.0	0.0	0.0	0.2	0.0	0.0	0.0	0.0	0.0	0.0	0.0	0.0
500685	5420525	GROVER CLEVELAND	815.1	2173.5	97.8	0.0	0.3	0.0	1.4	0.0	0.0	0.4	0.0	0.0	0.0	0.0	0.0
500947	5420527	GROVER CLEVELAND	114.9	306.5	100.0	0.0	0.0	0.0	1.1	0.0	0.0	0.0	0.0	0.0	0.0	0.0	0.0
500834	5420529	GROVER CLEVELAND	154.0	410.5	100.0	0.0	0.0	0.0	0.0	0.0	0.0	0.0	0.0	0.0	0.0	0.0	0.0
500651	5420531	GROVER CLEVELAND	212.6	566.9	100.0	0.0	0.0	0.0	0.1	0.0	0.0	0.0	0.0	0.0	0.0	0.0	0.0
500469	5420533	WILLIAM H TAFT	167.5	446.7	95.2	0.0	0.0	0.0	0.0	0.0	0.1	0.0	0.0	0.0	0.0	0.0	0.1
500981	5420551	HARRY S TRUMAN	869.8	2319.4	94.7	0.0	0.2	0.0	0.7	0.1	0.1	0.0	0.0	0.0	0.0	0.0	0.0
500699	5420554	MARTIN VAN BUREN	152.4	406.5	100.0	0.0	0.0	0.0	0.1	0.0	0.0	0.0	0.0	0.0	0.0	0.0	0.0
500593	5428053	STRATA	465.1	1240.2	99.4	0.0	0.0	0.0	0.0	0.0	0.1	0.0	0.0	0.0	0.0	0.0	0.0
501122	5428055	STRATA	293.1	781.7	100.0	0.0	0.0	0.0	1.2	0.0	0.0	0.0	0.0	0.0	0.0	0.0	0.0
500737	5428057	RIPRAP	97.2	259.1	100.0	0.0	0.0	0.0	1.0	0.0	0.0	0.0	0.0	0.0	0.0	0.0	0.0
501108	5428061	RIPRAP	769.3	2051.6	99.3	0.0	0.0	0.0	1.2	0.1	0.1	0.0	0.0	0.0	0.0	0.0	0.0
501178	5428063	RIPRAP	174.3	464.7	100.0	0.0	0.0	0.0	3.0	0.0	0.0	0.0	0.0	0.0	0.0	0.0	0.0
500484	5428065	SKARN	298.2	795.2	90.9	0.0	0.0	0.0	2.2	0.0	0.1	5.7	0.0	0.0	0.0	0.0	0.1
500456	5470372	SAMUEL WELCH	675.5	1801.4	97.2	0.0	0.0	0.0	0.0	0.2	0.2	0.0	0.0	0.0	0.0	0.0	0.0
500894	5470375	SAMUEL WELCH	358.6	956.3	97.3	0.0	0.0	0.0	0.0	0.1	0.1	0.0	0.0	0.0	0.0	0.0	0.0
501002	5470377	CHARLES ABRAHAM	877.7	2340.6	98.7	0.0	0.0	0.0	0.0	0.0	0.0	0.1	0.0	0.0	0.0	0.0	0.0
501129	5470381	NATHAN SCOTT	346.8	924.8	100.0	0.0	0.0	0.0	0.0	0.0	0.0	0.0	0.0	0.0	0.0	0.0	0.0
500548	5575437	MURCHISON	626.3	1670.1	89.2	0.0	0.0	0.0	0.0	0.3	0.3	2.8	0.0	0.0	0.0	0.0	0.0
500600	5575451	COMEDERO	522.3	1392.8	93.2	0.0	0.0	0.0	0.0	0.5	0.5	0.3	0.0	0.0	0.0	0.0	0.0
500929	5575454	MEXIA	370.1	987.0	95.8	0.0	0.0	0.0	0.0	0.2	0.2	0.0	0.0	0.0	0.0	0.0	0.0
501163	5575457	CARRIZO SPRINGS	474.1	1264.2	100.0	0.0	0.0	0.0	3.3	0.0	0.0	0.0	0.0	0.0	0.0	0.0	0.0
500549	5575461	CARRIZO SPRINGS	266.6	711.0	100.0	0.0	0.0	0.0	0.0	0.0	0.0	0.0	0.0	0.0	0.0	0.0	0.0
500932	5575463	TEXANA	410.6	1094.8	97.6	0.0	0.0	0.0	0.0	0.3	0.4	0.0	0.0	0.0	0.0	0.0	0.1
500950	5575467	TEXANA	579.6	1545.7	96.9	0.0	0.0	0.0	0.0	0.3	0.3	0.0	0.0	0.0	0.0	0.0	0.1
501125	5575469	LAPOYNOR	310.9	829.2	99.0	0.0	0.0	0.0	0.0	0.1	0.1	0.0	0.0	0.0	0.0	0.0	0.0
500524	5575471	LAPOYNOR	292.3	779.5	89.8	0.0	0.0	0.0	2.1	0.1	0.2	2.1	0.0	0.0	0.0	0.0	0.0
500633	5575473	MURCHISON	530.2	1413.8	100.0	0.0	0.0	0.0	0.0	0.0	0.0	0.0	0.0	0.0	0.0	0.0	0.0
500930	5575481	SAN MARCOS	1075.5	2868.0	97.9	0.0	0.0	0.0	0.0	0.2	0.2	0.0	0.0	0.0	0.0	0.0	0.0
501097	5575483	SAN MARCOS	190.3	507.4	97.6	0.0	0.0	0.0	0.2	0.0	0.0	0.3	0.0	0.0	0.0	0.0	0.0
501014	5619726	BALLERSTEDT	1281.2	3416.5	88.2	0.1	0.0	0.0	0.0	0.1	0.1	0.7	0.0	0.0	0.6	0.0	0.1
501181	5625350	ANDREW JOHNSON	121.4	323.8	98.4	0.0	0.0	0.0	1.4	0.1	0.1	0.0	0.0	0.0	0.0	0.0	0.0
501159	5625352	ANDREW JOHNSON	518.6	1383.0	98.5	0.0	0.0	0.0	2.8	0.0	0.2	0.0	0.0	0.0	0.0	0.0	0.1
500669	5625365	MILLARD FILLMORE	116.4	310.4	94.6	0.0	0.0	0.0	0.2	0.7	0.7	0.0	0.0	0.0	0.0	0.0	0.0
501184	5625369	CLARA MARTIN	283.6	756.3	99.9	0.0	0.0	0.0	1.5	0.0	0.0	0.0	0.0	0.0	0.0	0.0	0.0
500771	5625373	HENRY A WALLACE	279.6	745.7	73.9	0.0	0.0	0.0	0.5	0.0	0.0	11.6	0.0	0.0	0.0	0.0	0.0
501135	5625408	HENRY A WALLACE	412.7	1100.4	90.6	0.0	0.0	0.0	0.0	0.0	0.0	0.3	0.0	0.0	0.0	0.0	0.0
500791	5625419	CHARLES W FAIRBANKS	429.4	1145.0	100.0	0.0	0.0	0.0	0.6	0.0	0.0	0.0	0.0	0.0	0.0	0.0	0.0
500823	5625442	HUBERT R HUMPHREY	551.6	1470.9	96.1	0.0	0.0	0.0	3.2	0.0	0.0	0.0	0.0	0.0	0.0	0.0	0.0
500630	5625448	HUBERT R HUMPHREY	846.2	2256.5	94.4	0.0	0.0	0.0	5.3	0.0	0.2	2.1	0.0	0.0	0.0	0.0	0.1
501041	5625451	ANDREW JACKSON	300.6	801.6	99.2	0.0	0.0	0.0	2.5	0.0	0.0	0.0	0.0	0.0	0.0	0.0	0.0
500509	5625458	ANDREW JACKSON	300.0	800.0	96.9	0.0	0.0	0.0	0.6	0.0	0.0	0.3	0.0	0.0	0.0	0.0	0.0
501139	5625460	ANDREW JACKSON	281.2	749.8	99.9	0.0	0.0	0.0	3.0	0.0	0.0	0.0	0.0	0.0	0.0	0.0	0.0
500720	5625462	ANDREW JACKSON	844.3	2251.5	98.8	0.0	0.0	0.0	1.2	0.0	0.1	0.0	0.0	0.0	0.0	0.0	0.0
500639	5625891	HUBERT R HUMPHREY	313.5	836.1	99.9	0.0	0.0	0.0	0.1	0.0	0.0	0.0	0.0	0.0	0.0	0.0	0.0

Exhibit 1- Pavement Inventory (FY 2022)

GoodRoads Key	Customer Key/ Segment ID	Street Name	Length	Surface Area	PCI Rating	Alligator Cracking (%)	Bleeding (%)	Block Cracking (%)	Crack Seal (%)	Longitudinal Cracking (%)	Longitudinal /Transverse Cracking (%)	Patches (%)	Potholes (%)	Rutting (%)	Ravelling (%)	Slippage Cracking (%)	Transverse Cracking (%)
500779	5625893	PERLANGE	130.6	348.3	88.8	0.0	0.0	0.0	0.2	0.0	3.4	0.0	0.0	0.0	0.0	0.0	3.4
500506	5628780	SAMUEL WELCH	155.1	413.6	100.0	0.0	0.0	0.0	0.0	0.0	0.0	0.0	0.0	0.0	0.0	0.0	0.0
500546	5628783	NATHAN SCOTT	434.7	1159.1	99.8	0.0	0.0	0.0	0.6	0.1	0.1	0.0	0.0	0.0	0.0	0.0	0.0
500855	5628794	NATHAN SCOTT	220.1	586.8	95.1	0.0	0.0	0.0	1.5	0.0	0.4	0.0	0.0	0.0	0.0	0.0	0.4
500471	5628797	ARTHUR VANDENBURG	720.3	1920.9	96.4	0.0	0.0	0.0	0.1	0.2	0.2	0.0	0.0	0.0	0.0	0.0	0.0
500518	5628802	ROBERT WAGNER	560.2	1493.7	98.2	0.0	0.0	0.0	2.1	0.1	0.1	0.0	0.0	0.0	0.0	0.0	0.0
500569	5628804	ROBERT WAGNER	215.1	573.7	98.9	0.0	0.0	0.0	2.5	0.1	0.1	0.0	0.0	0.0	0.0	0.0	0.0
501114	5628832	SAMUEL WELCH	513.3	1368.7	89.1	0.0	0.0	0.0	0.0	1.4	1.5	0.0	0.0	0.0	0.0	0.0	0.1
500665	5629059	SAMUEL WELCH	203.0	541.2	99.9	0.0	0.0	0.0	0.0	0.0	0.0	0.0	0.0	0.0	0.0	0.0	0.0
500682	5679354	RIPRAP	214.2	571.2	98.8	0.0	0.0	0.0	1.4	0.0	0.0	0.0	0.0	0.0	0.1	0.0	0.0
500933	5679358	TUFF	298.7	796.5	99.9	0.0	0.0	0.0	0.0	0.0	0.0	0.0	0.0	0.0	0.0	0.0	0.0
500974	5679362	ROSINCA	313.6	836.2	99.9	0.0	0.0	0.0	2.7	0.0	0.0	0.0	0.0	0.0	0.0	0.0	0.0
500707	5679366	ROSINCA	310.6	828.3	99.9	0.0	0.0	0.0	3.1	0.0	0.0	0.0	0.0	0.0	0.0	0.0	0.0
501024	5679368	ROSINCA	310.0	826.6	99.2	0.0	0.0	0.0	1.1	0.1	0.1	0.0	0.0	0.0	0.0	0.0	0.0
501034	5679370	ROSINCA	154.2	411.1	99.9	0.0	0.0	0.0	2.1	0.0	0.0	0.0	0.0	0.0	0.0	0.0	0.0
500638	5679986	VOELKER	977.7	2607.3	69.7	3.4	0.0	1.1	0.0	0.9	1.1	0.0	0.0	0.0	0.0	0.0	0.2
500857	5680059	RIPRAP	286.4	763.8	99.2	0.0	0.0	0.0	0.0	0.1	0.1	0.0	0.0	0.0	0.0	0.0	0.0
500515	5680061	RIPRAP	349.8	932.7	96.9	0.0	0.0	0.0	3.0	0.2	0.3	0.0	0.0	0.0	0.0	0.0	0.1
501046	5680068	BRECCIA	706.1	1882.9	99.1	0.0	0.0	0.0	0.1	0.0	0.0	0.0	0.0	0.0	0.0	0.0	0.0
500722	5680071	INSELBERG	204.9	546.5	85.3	0.4	0.0	0.0	0.0	0.2	0.3	0.0	0.0	0.0	0.2	0.0	0.1
501107	5680171	BRECCIA	583.2	1555.2	98.2	0.0	0.0	0.0	0.1	0.0	0.1	0.0	0.0	0.0	0.1	0.0	0.1
500476	5680251	TUFF	993.2	2648.6	97.9	0.0	0.0	0.0	3.1	0.2	0.2	0.0	0.0	0.0	0.0	0.0	0.0
501083	5680260	BAJADA	1291.7	3444.5	99.2	0.0	0.0	0.0	0.8	0.1	0.1	0.0	0.0	0.0	0.0	0.0	0.0
500525	5680268	TALUS	696.4	1857.0	99.5	0.0	0.0	0.0	1.5	0.0	0.0	0.0	0.0	0.0	0.0	0.0	0.0
501004	5680273	GYPSUM MILL	690.8	1842.1	90.9	0.0	0.0	0.0	2.4	0.1	0.1	0.0	0.0	0.0	0.0	0.0	0.0
500519	5680277	SHALESTONE	408.0	1088.1	99.4	0.0	0.0	0.0	13.1	0.1	0.1	0.0	0.0	0.0	0.0	0.0	0.0
500910	5702621	SAMUEL WELCH	664.8	1772.7	94.0	0.0	0.0	0.0	0.0	0.3	4.2	0.0	0.0	0.0	0.0	0.0	4.0
500802	5702630	GEORGE MASON	240.0	639.9	92.2	0.0	0.0	0.0	0.0	0.7	0.7	0.0	0.0	0.0	0.0	0.0	0.0
500901	5702634	GEORGE MASON	517.9	1381.0	99.2	0.0	0.0	0.0	1.3	0.1	0.1	0.0	0.0	0.0	0.0	0.0	0.0
500662	5702636	ROBERT LAFOLLETTE	177.3	472.7	99.8	0.0	0.0	0.0	0.5	0.0	0.0	0.0	0.0	0.0	0.0	0.0	0.0
500982	5702640	ROBERT LAFOLLETTE	163.3	435.4	75.1	0.0	0.0	0.0	0.9	0.0	0.0	1.3	0.0	0.0	0.0	0.0	0.0
500972	5702643	MIKE MANSFIELD	286.6	764.3	100.0	0.0	0.0	0.0	1.4	0.0	0.0	0.0	0.0	0.0	0.0	0.0	0.0
501185	5702651	MIKE MANSFIELD	294.9	786.4	98.4	0.0	0.0	0.0	2.8	0.2	0.2	0.0	0.0	0.0	0.0	0.0	0.0
500716	5702656	HENRY CLAY	375.5	1001.4	99.1	0.0	0.0	0.0	0.4	0.0	0.0	0.0	0.0	0.0	0.0	0.0	0.0
500587	5702661	GEORGE NORRIS	299.1	797.6	99.9	0.0	0.0	0.0	1.2	0.0	0.0	0.0	0.0	0.0	0.0	0.0	0.0
501078	5702682	ROBERT TAFT	416.5	1110.7	96.1	0.0	0.0	0.0	0.6	0.3	0.3	0.5	0.0	0.0	0.0	0.0	0.0
501138	5702693	GEORGE NORRIS	308.9	823.7	100.0	0.0	0.0	0.0	0.9	0.0	0.0	0.0	0.0	0.0	0.0	0.0	0.0
500621	5702708	JOHN CALHOUN	498.4	1329.0	97.8	0.0	0.0	0.0	1.8	0.0	0.0	0.0	0.0	0.0	0.5	0.0	0.0
500458	5702712	JOHN CALHOUN	943.7	2516.5	98.3	0.0	0.0	0.0	5.8	0.0	0.0	0.5	0.0	0.0	0.0	0.0	0.0
500711	5709159	SHALESTONE	284.3	758.2	98.9	0.0	0.0	0.0	1.8	0.1	0.1	0.0	0.0	0.0	0.0	0.0	0.0
501106	5709161	TALUS	294.3	784.7	84.7	0.0	0.0	0.0	0.3	0.1	0.1	3.5	0.0	0.0	0.2	0.0	0.0
500659	5709208	RAFTER	221.7	591.3	98.3	0.0	0.0	0.0	5.4	0.0	0.0	0.0	0.0	0.0	0.1	0.0	0.0
500842	5709212	ARKOSE	303.0	808.0	69.7	0.0	0.0	0.0	2.0	0.0	0.0	17.8	0.0	0.0	0.0	0.0	0.0
500499	5709216	ARKOSE	315.3	840.9	100.0	0.0	0.0	0.0	1.1	0.0	0.0	0.0	0.0	0.0	0.0	0.0	0.0
500606	5714557	RING	1586.2	4229.9	96.5	0.0	0.5	0.0	2.3	0.1	0.1	0.0	0.0	0.0	0.0	0.0	0.0
500851	5714763	WOODCOCK	1103.4	2942.5	97.3	0.2	0.0	0.0	0.7	0.0	0.0	0.0	0.0	0.0	0.0	0.0	0.0
500830	5714767	OSTRICH	1120.0	2986.7	98.9	0.0	0.0	0.0	0.5	0.1	0.1	0.0	0.0	0.0	0.0	0.0	0.0
500650	5714774	SKIMMER	216.5	577.3	99.8	0.0	0.0	0.0	0.9	0.0	0.0	0.0	0.0	0.0	0.0	0.0	0.0
500782	5714778	SKIMMER	322.6	860.3	98.6	0.0	0.0	0.0	0.5	0.1	0.1	0.0	0.0	0.0	0.0	0.0	0.0
500777	5714780	SKIMMER	638.4	1702.4	99.3	0.0	0.0	0.0	3.4	0.0	0.0	0.0	0.0	0.0	0.0	0.0	0.0
500672	5714786	ALBATROSS	301.8	804.8	99.9	0.0	0.0	0.0	0.9	0.0	0.0	0.0	0.0	0.0	0.0	0.0	0.0
500865	5714790	ALBATROSS	289.1	770.9	100.0	0.0	0.0	0.0	0.0	0.0	0.0	0.0	0.0	0.0	0.0	0.0	0.0
500658	5714793	WOODCOCK	296.9	791.8	100.0	0.0	0.0	0.0	0.5	0.0	0.0	0.0	0.0	0.0	0.0	0.0	0.0
500475	5805698	PYRITE	309.8	826.1	99.9	0.0	0.0	0.0	0.1	0.0	0.0	0.0	0.0	0.0	0.0	0.0	0.0

Exhibit 1- Pavement Inventory (FY 2022)

GoodRoads Key	Customer Key/ Segment ID	Street Name	Length	Surface Area	PCI Rating	Alligator Cracking (%)	Bleeding (%)	Block Cracking (%)	Crack Seal (%)	Longitudinal Cracking (%)	Longitudinal /Transverse Cracking (%)	Patches (%)	Potholes (%)	Rutting (%)	Ravelling (%)	Slippage Cracking (%)	Transverse Cracking (%)
500641	5805702	PYRITE	319.7	852.6	100.0	0.0	0.0	0.0	0.0	0.0	0.0	0.0	0.0	0.0	0.0	0.0	0.0
500702	5805706	PYRITE	322.3	859.3	98.2	0.0	0.0	0.0	0.5	0.0	0.0	0.0	0.0	0.0	0.0	0.0	0.0
500690	5805710	TUFF	244.7	652.6	100.0	0.0	0.0	0.0	0.0	0.0	0.0	0.0	0.0	0.0	0.0	0.0	0.0
501076	5937636	JAMIE	393.4	1049.2	95.0	0.2	0.0	0.0	4.9	0.0	0.1	0.0	0.0	0.0	0.0	0.0	0.1
501009	5937638	JAMIE	298.2	795.3	100.0	0.0	0.0	0.0	7.8	0.0	0.0	0.0	0.0	0.0	0.0	0.0	0.0
500534	5937640	SHOOTER MC GAVIN	336.9	898.3	95.7	0.0	0.0	0.0	3.8	0.0	0.0	0.0	0.0	0.0	1.2	0.0	0.0
501039	5937644	SHOOTER MC GAVIN	1007.3	2686.1	96.0	0.0	0.0	0.0	0.6	0.0	0.0	0.0	0.0	0.0	0.0	0.0	0.0
500758	5937646	SAMUEL ADAMS	814.1	2170.9	92.8	0.0	0.0	0.0	3.5	0.0	0.0	0.4	0.0	0.1	0.2	0.0	0.0
500940	5937650	BENJAMIN FRANKLIN	661.4	1763.9	100.0	0.0	0.0	0.0	0.0	0.0	0.0	0.0	0.0	0.0	0.0	0.0	0.0
500640	5937654	JOHN MARSHALL	309.9	826.3	99.9	0.0	0.0	0.0	2.3	0.0	0.0	0.0	0.0	0.0	0.0	0.0	0.0
501010	5937658	JOHN MARSHALL	521.3	1390.2	99.3	0.0	0.0	0.0	0.0	0.0	0.0	0.0	0.0	0.0	0.0	0.0	0.0
500991	5937660	SAMUEL ADAMS	323.2	861.8	100.0	0.0	0.0	0.0	9.5	0.0	0.0	0.0	0.0	0.0	0.0	0.0	0.0
500465	5937662	SAMUEL ADAMS	291.1	776.3	99.9	0.0	0.0	0.0	8.2	0.0	0.0	0.0	0.0	0.0	0.0	0.0	0.0
500696	5937664	GEORGE MASON	648.8	1730.0	99.9	0.0	0.0	0.0	3.8	0.0	0.0	0.0	0.0	0.0	0.0	0.0	0.0
500762	5937666	GEORGE MASON	312.4	833.1	100.0	0.0	0.0	0.0	0.0	0.0	0.0	0.0	0.0	0.0	0.0	0.0	0.0
500721	5937668	PATRICK HENRY	308.2	821.8	99.8	0.0	0.0	0.0	0.0	0.0	0.0	0.0	0.0	0.0	0.0	0.0	0.0
500902	5937672	ALEXANDER HAMILTON	293.8	783.4	99.0	0.0	0.0	0.0	4.1	0.1	0.1	0.0	0.0	0.0	0.0	0.0	0.0
500753	5937677	JEANNETTE RANKIN	803.1	2141.5	95.8	0.0	0.0	0.0	4.1	0.2	0.4	0.0	0.0	0.0	0.0	0.1	0.3
501168	6086035	HUBERT R HUMPHREY	290.7	775.2	100.0	0.0	0.0	0.0	0.0	0.0	0.0	0.0	0.0	0.0	0.0	0.0	0.0
500921	6086037	ABIGAIL FILLMORE	709.7	1892.6	98.2	0.0	0.0	0.0	0.8	0.1	0.1	0.0	0.0	0.0	0.0	0.0	0.0
500684	6086048	ABIGAIL FILLMORE	874.0	2330.6	99.4	0.0	0.0	0.0	2.2	0.0	0.0	0.0	0.0	0.0	0.0	0.0	0.0
501067	6086050	ANDREW MELLON	279.5	745.4	99.9	0.0	0.0	0.0	0.2	0.0	0.0	0.0	0.0	0.0	0.0	0.0	0.0
500505	6086055	ANN RICHARDS	328.6	876.3	100.0	0.0	0.0	0.0	0.0	0.0	0.0	0.0	0.0	0.0	0.0	0.0	0.0
501048	6086059	ANN RICHARDS	292.4	779.8	99.2	0.0	0.0	0.0	0.1	0.0	0.0	0.0	0.0	0.0	0.0	0.0	0.0
500844	6086061	ANN RICHARDS	418.1	1114.9	100.0	0.0	0.0	0.0	0.3	0.0	0.0	0.0	0.0	0.0	0.0	0.0	0.0
500589	6086063	ANN RICHARDS	530.6	1415.0	100.0	0.0	0.0	0.0	0.3	0.0	0.0	0.0	0.0	0.0	0.0	0.0	0.0
500467	6086065	MAMIE EISENHOWER	286.9	765.2	99.6	0.0	0.0	0.0	0.8	0.1	0.1	0.0	0.0	0.0	0.0	0.0	0.0
500693	6086069	MAMIE EISENHOWER	405.0	1080.0	91.6	0.1	0.0	0.0	2.6	0.6	0.6	0.3	0.0	0.0	0.0	0.0	0.0
500517	6086073	CAROLINE HARRISON	962.5	2566.7	99.2	0.0	0.0	0.0	0.0	0.0	0.1	0.0	0.0	0.0	0.0	0.0	0.1
501182	6086081	ANN RICHARDS	341.3	910.2	99.9	0.0	0.0	0.0	0.7	0.0	0.0	0.0	0.0	0.0	0.0	0.0	0.0
500750	6086085	CHARLES E HUGHES	290.4	774.4	95.6	0.0	0.0	0.0	0.6	0.2	0.2	0.3	0.0	0.0	0.0	0.0	0.0
501158	6086089	ABIGAIL FILLMORE	680.9	1815.8	93.1	0.0	0.0	0.0	5.0	0.5	0.5	0.0	0.0	0.0	0.0	0.0	0.0
500449	6086092	ALLAN SHIVERS	285.1	760.4	99.4	0.0	0.0	0.0	0.1	0.0	0.0	0.0	0.0	0.0	0.0	0.0	0.0
500854	6220178	ABIGAIL FILLMORE	899.2	2397.8	99.8	0.0	0.0	0.0	0.2	0.0	0.0	0.0	0.0	0.0	0.0	0.0	0.0
500431	6220180	ANDREW JOHNSON	356.6	950.9	99.7	0.0	0.0	0.0	0.0	0.0	0.0	0.0	0.0	0.0	0.0	0.0	0.0
500985	6220182	PRICE DANIEL	858.5	2289.2	99.0	0.0	0.0	0.0	0.0	0.1	0.1	0.0	0.0	0.0	0.0	0.0	0.0
500516	6220186	REBECCA LATIMER	286.4	763.8	100.0	0.0	0.0	0.0	0.1	0.0	0.0	0.0	0.0	0.0	0.0	0.0	0.0
500553	6223331	LAPPOYNOR	179.9	479.8	99.7	0.0	0.0	0.0	0.0	0.0	0.0	0.0	0.0	0.0	0.0	0.0	0.0
500581	6223333	LAPPOYNOR	210.8	562.0	100.0	0.0	0.0	0.0	0.0	0.0	0.0	0.0	0.0	0.0	0.0	0.0	0.0
500609	6223337	CORSICANA	301.5	804.0	85.7	0.0	0.0	0.0	0.0	0.0	0.0	0.0	0.0	0.0	0.0	0.0	0.0
500789	6223340	CORSICANA	362.3	966.2	96.4	0.0	0.0	0.0	0.0	0.0	0.0	0.0	0.0	0.0	0.0	0.0	0.0
501189	6223342	TOLSON	311.1	829.7	100.0	0.0	0.0	0.0	0.0	0.0	0.0	0.0	0.0	0.0	0.0	0.0	0.0
501098	6223345	TOLSON	380.8	1015.6	100.0	0.0	0.0	0.0	0.0	0.0	0.0	0.0	0.0	0.0	0.0	0.0	0.0
500885	6223347	MEACHUM	101.0	269.5	100.0	0.0	0.0	0.0	0.0	0.0	0.0	0.0	0.0	0.0	0.0	0.0	0.0
500769	6223352	MEACHUM	263.6	702.8	97.5	0.0	0.0	0.0	0.0	0.2	0.2	0.0	0.0	0.0	0.0	0.0	0.0
500568	6223354	GILLILAND	102.4	273.2	89.7	0.3	0.0	0.0	0.0	0.0	0.0	0.0	0.0	0.0	0.0	0.0	0.0
501167	6223357	GILLILAND	291.7	777.8	86.4	0.0	0.0	0.0	0.0	0.0	0.0	0.0	0.1	0.0	0.0	0.0	0.0
500660	6223359	GILLILAND	102.6	273.5	89.5	0.0	0.0	0.0	0.0	0.0	0.2	1.0	0.0	0.0	0.0	0.0	0.2
500822	6475940	TEXANA	307.1	819.0	86.8	0.0	0.0	0.0	0.0	0.0	0.0	0.0	0.1	0.0	0.0	0.0	0.0
500801	6475959	CERRO CASTELLAN	291.2	776.7	99.9	0.0	0.0	0.0	0.0	0.0	0.0	0.0	0.0	0.0	0.0	0.0	0.0
500438	6475978	SAN MARCOS	297.3	792.7	94.8	0.0	0.0	0.0	0.0	0.0	0.0	0.7	0.0	0.0	0.0	0.0	0.0
500460	6475984	SAN MARCOS	595.7	1588.6	98.4	0.0	0.0	0.0	0.3	0.1	0.4	0.0	0.0	0.0	0.0	0.0	0.3
500856	6476002	LAPPOYNOR	898.4	2395.8	99.9	0.0	0.0	0.0	0.6	0.0	0.0	0.0	0.0	0.0	0.0	0.0	0.0
500755	6476006	CERRO CASTELLAN	194.9	519.8	100.0	0.0	0.0	0.0	0.0	0.0	0.0	0.0	0.0	0.0	0.0	0.0	0.0

Exhibit 1- Pavement Inventory (FY 2022)

GoodRoads Key	Customer Key/ Segment ID	Street Name	Length	Surface Area	PCI Rating	Alligator Cracking (%)	Bleeding (%)	Block Cracking (%)	Crack Seal (%)	Longitudinal Cracking (%)	Longitudinal /Transverse Cracking (%)	Patches (%)	Potholes (%)	Rutting (%)	Ravelling (%)	Slippage Cracking (%)	Transverse Cracking (%)
500740	6476013	CERRO CASTELLAN	609.0	1624.1	100.0	0.0	0.0	0.0	0.1	0.0	0.0	0.0	0.0	0.0	0.0	0.0	0.0
501038	6476024	CERRO CASTELLAN	171.5	457.2	100.0	0.0	0.0	0.0	0.0	0.0	0.0	0.0	0.0	0.0	0.0	0.0	0.0
500954	6476027	CHAPALA	355.8	948.9	97.6	0.0	0.0	0.0	0.2	0.2	0.2	0.0	0.0	0.0	0.0	0.0	0.0
500572	6476030	ZUMPANGO	715.2	1907.2	100.0	0.0	0.0	0.0	0.1	0.0	0.0	0.0	0.0	0.0	0.0	0.0	0.0
501087	6476033	ALAMITO CREEK	381.4	1017.0	98.2	0.0	0.0	0.0	0.1	0.0	0.0	0.0	0.0	0.0	0.0	0.0	0.0
500778	6476201	LAPOYNOR	215.8	575.5	96.6	0.0	0.0	0.0	0.0	0.0	0.2	0.0	0.0	0.0	0.0	0.0	0.2
500793	6476209	LAGOS GRANDES	322.3	859.4	100.0	0.0	0.0	0.0	0.0	0.0	0.0	0.0	0.0	0.0	0.0	0.0	0.0
501171	6476212	LAGOS GRANDES	603.8	1610.0	91.9	0.0	0.0	0.0	0.0	0.0	0.0	4.8	0.0	0.0	0.0	0.0	0.0
500602	6496871	STELFOX	239.3	638.0	100.0	0.0	0.0	0.0	0.0	0.0	0.0	0.0	0.0	0.0	0.0	0.0	0.0
500773	6496875	STELFOX	145.2	387.2	100.0	0.0	0.0	0.0	0.0	0.0	0.0	0.0	0.0	0.0	0.0	0.0	0.0
500623	6496877	STELFOX	160.4	427.6	94.0	0.0	0.0	0.0	0.3	0.0	0.1	0.0	0.0	0.0	0.0	0.0	0.1
500668	6496879	STELFOX	236.1	629.5	100.0	0.0	0.0	0.0	2.1	0.0	0.0	0.0	0.0	0.0	0.0	0.0	0.0
501063	6496883	STELFOX	300.3	800.9	98.7	0.0	0.0	0.0	3.7	0.1	0.1	0.0	0.0	0.0	0.0	0.0	0.0
501031	6496887	STELFOX	552.9	1474.5	99.8	0.0	0.0	0.0	0.7	0.0	0.0	0.0	0.0	0.0	0.0	0.0	0.0
501000	6496889	THOMAS WHEELER	142.5	379.9	100.0	0.0	0.0	0.0	0.0	0.0	0.0	0.0	0.0	0.0	0.0	0.0	0.0
500853	6496892	THOMAS WHEELER	496.7	1324.4	99.2	0.0	0.0	0.0	0.0	0.0	0.0	0.0	0.0	0.0	0.0	0.0	0.0
500559	6496894	THOMAS WHEELER	236.3	630.1	99.8	0.0	0.0	0.0	0.0	0.0	0.0	0.0	0.0	0.0	0.0	0.0	0.0
500794	6496941	THOMAS WHEELER	350.7	935.3	99.7	0.0	0.0	0.0	3.8	0.0	0.0	0.0	0.0	0.0	0.0	0.0	0.0
500968	6496958	SILAS PARSONS	629.8	1679.3	96.3	0.0	0.0	0.0	0.0	0.3	0.3	0.0	0.0	0.0	0.0	0.0	0.0
500647	6496962	LONE PEAK	304.8	812.8	97.1	0.0	0.0	0.0	0.0	0.2	0.3	0.0	0.0	0.0	0.0	0.0	0.0
501001	6496966	LONE PEAK	517.5	1380.0	91.0	0.0	0.0	0.0	0.0	0.5	0.6	0.0	0.0	0.0	0.0	0.0	0.1
500883	6496969	LONE PEAK	216.5	577.4	93.9	0.0	0.0	0.0	0.0	0.4	0.4	0.0	0.0	0.0	0.0	0.0	0.0
501089	6496979	EPPRIGHT	748.4	1995.8	93.5	0.0	0.0	0.0	0.2	0.3	0.3	0.6	0.0	0.0	0.0	0.0	0.0
500848	6496983	MILLEDGE	165.5	441.5	96.8	0.0	0.0	0.0	0.0	0.2	0.2	0.0	0.0	0.0	0.0	0.0	0.0
501053	6496994	LONE PEAK	164.4	438.4	94.8	0.0	0.0	0.0	0.0	0.5	0.5	0.0	0.0	0.0	0.0	0.0	0.0
501011	6497037	PHEBE FOSTER	339.1	904.3	94.2	0.0	0.0	0.0	0.0	0.2	0.3	0.0	0.0	0.0	0.0	0.0	0.0
500598	6497258	PHEBE FOSTER	288.1	768.2	92.1	0.0	0.0	0.0	4.2	0.0	0.0	0.0	0.0	0.0	0.0	0.0	0.0
500861	6497260	PHEBE FOSTER	475.2	1267.3	99.9	0.0	0.0	0.0	1.0	0.0	0.0	0.0	0.0	0.0	0.0	0.0	0.0
500533	6497262	PHEBE FOSTER	279.4	745.1	100.0	0.0	0.0	0.0	8.4	0.0	0.0	0.0	0.0	0.0	0.0	0.0	0.0
500989	6497468	HENRIETTA	309.0	823.9	99.9	0.0	0.0	0.0	0.8	0.0	0.0	0.0	0.0	0.0	0.0	0.0	0.0
500425	6497484	SMITHWICK	432.9	1154.3	100.0	0.0	0.0	0.0	4.2	0.0	0.0	0.0	0.0	0.0	0.0	0.0	0.0
500663	6497486	SMITHWICK	293.9	783.8	94.8	0.0	0.0	0.0	2.9	0.0	0.0	0.7	0.0	0.0	0.0	0.0	0.0
500488	6497488	JOHN GILL	586.2	1563.1	96.6	0.0	0.0	0.0	1.5	0.0	0.0	0.9	0.0	0.0	0.0	0.0	0.0
500913	6497602	SMITHWICK	298.4	795.7	99.8	0.0	0.0	0.0	5.8	0.0	0.0	0.0	0.0	0.0	0.0	0.0	0.0
500560	6497604	ED TOWNES	463.7	1236.5	97.7	0.0	0.0	0.0	1.3	0.2	0.2	0.0	0.0	0.0	0.0	0.0	0.0
500429	6497622	ED TOWNES	212.8	567.5	99.6	0.0	0.0	0.0	6.8	0.0	0.0	0.0	0.0	0.0	0.0	0.0	0.0
501173	6497626	GRASSDALE	412.1	1099.0	98.2	0.0	0.0	0.0	0.0	0.1	0.1	0.0	0.0	0.0	0.0	0.0	0.0
500866	6497628	THOMAS WHEELER	479.8	1279.5	100.0	0.0	0.0	0.0	0.5	0.0	0.0	0.0	0.0	0.0	0.0	0.0	0.0
500927	6497631	HOWSER	285.3	760.7	99.1	0.0	0.0	0.0	2.0	0.1	0.1	0.0	0.0	0.0	0.0	0.0	0.0
500675	6497647	HOWSER	462.1	1232.3	100.0	0.0	0.0	0.0	0.0	0.0	0.0	0.0	0.0	0.0	0.0	0.0	0.0
500439	6497652	HOWSER	111.5	297.2	99.1	0.0	0.0	0.0	2.0	0.1	0.1	0.0	0.0	0.0	0.0	0.0	0.0
501145	6497679	HENRIETTA	320.2	853.8	99.4	0.0	0.0	0.0	0.3	0.0	0.0	0.0	0.0	0.0	0.0	0.0	0.0
501179	6498032	OLD KIMBRO	1461.3	5845.0	98.2	0.0	0.0	0.0	0.4	0.0	0.0	0.0	0.0	0.0	0.0	0.0	0.0
500554	6498038	OLD KIMBRO	570.7	1521.9	96.4	0.0	0.0	0.0	0.0	0.0	0.0	0.0	0.0	0.0	0.0	0.0	0.0
500493	6498040	OLD KIMBRO	235.7	628.6	100.0	0.0	0.0	0.0	0.0	0.0	0.0	0.0	0.0	0.0	0.0	0.0	0.0
501088	6498042	OLD KIMBRO	299.4	798.4	100.0	0.0	0.0	0.0	0.0	0.0	0.0	0.0	0.0	0.0	0.0	0.0	0.0
500817	6498044	OLD KIMBRO	304.4	811.8	99.8	0.0	0.0	0.0	0.0	0.0	0.0	0.0	0.0	0.0	0.0	0.0	0.0
500984	6504944	BENJAMIN FRANKLIN	310.6	828.3	100.0	0.0	0.0	0.0	0.0	0.0	0.0	0.0	0.0	0.0	0.0	0.0	0.0
500936	6504947	GEORGE MASON	164.9	439.6	90.1	0.0	0.0	0.0	0.0	0.8	1.0	0.0	0.0	0.0	0.3	0.0	0.2
500605	6504949	ALEXANDER HAMILTON	622.2	1659.2	99.4	0.0	0.0	0.0	0.0	0.0	0.0	0.0	0.0	0.0	0.0	0.0	0.0
501124	6504951	ALEXANDER HAMILTON	308.8	823.5	98.7	0.0	0.0	0.0	0.0	0.1	0.1	0.0	0.0	0.0	0.0	0.0	0.0
500923	6504957	PATRICK HENRY	313.0	834.7	98.4	0.0	0.0	0.0	0.0	0.2	0.2	0.0	0.0	0.0	0.0	0.0	0.0
500806	6526574	LAPOYNOR	144.5	385.3	100.0	0.0	0.0	0.0	0.0	0.0	0.0	0.0	0.0	0.0	0.0	0.0	0.0
500701	6526576	PASEO DE LOS LAGOS	1269.4	3385.0	98.6	0.0	0.0	0.0	0.0	0.2	0.2	0.0	0.0	0.0	0.0	0.0	0.0

Exhibit 1- Pavement Inventory (FY 2022)

GoodRoads Key	Customer Key/ Segment ID	Street Name	Length	Surface Area	PCI Rating	Alligator Cracking (%)	Bleeding (%)	Block Cracking (%)	Crack Seal (%)	Longitudinal Cracking (%)	Longitudinal /Transverse Cracking (%)	Patches (%)	Potholes (%)	Rutting (%)	Ravelling (%)	Slippage Cracking (%)	Transverse Cracking (%)
500686	6526578	MURCHISON	437.5	1166.8	100.0	0.0	0.0	0.0	0.0	0.0	0.0	0.0	0.0	0.0	0.0	0.0	0.0
500677	6526580	CENOTE DOS OJOS	280.0	746.7	100.0	0.0	0.0	0.0	0.0	0.0	0.0	0.0	0.0	0.0	0.0	0.0	0.0
501100	6526608	CENOTE DOS OJOS	173.1	461.7	99.9	0.0	0.0	0.0	0.0	0.0	0.0	0.0	0.0	0.0	0.0	0.0	0.0
500522	6526610	PASEO DE LOS LAGOS	181.0	482.7	100.0	0.0	0.0	0.0	0.0	0.0	0.0	0.0	0.0	0.0	0.0	0.0	0.0
500652	6526615	PASEO DE LOS LAGOS	175.5	468.1	99.8	0.0	0.0	0.0	0.0	0.0	0.0	0.0	0.0	0.0	0.0	0.0	0.0
501028	6526617	BACCARAC	406.6	1084.4	100.0	0.0	0.0	0.0	0.0	0.0	0.0	0.0	0.0	0.0	0.0	0.0	0.0
500479	6526624	BACLAR	387.4	1033.0	100.0	0.0	0.0	0.0	0.0	0.0	0.0	0.0	0.0	0.0	0.0	0.0	0.0
500739	6526626	BACLAR	153.9	410.5	98.9	0.0	0.0	0.0	0.0	0.1	0.1	0.0	0.0	0.0	0.0	0.0	0.0
500666	6526812	QUINTANA ROO	476.7	1271.3	100.0	0.0	0.0	0.0	0.0	0.0	0.0	0.0	0.0	0.0	0.0	0.0	0.0
500942	6526998	QUINTANA ROO	192.2	512.6	100.0	0.0	0.0	0.0	0.0	0.0	0.0	0.0	0.0	0.0	0.0	0.0	0.0
500990	6527100	COBA	159.7	425.7	98.2	0.0	0.0	0.0	0.0	0.2	0.2	0.0	0.0	0.0	0.0	0.0	0.0
500969	6572504	ALBATROSS	311.7	831.3	100.0	0.0	0.0	0.0	0.0	0.0	0.0	0.0	0.0	0.0	0.0	0.0	0.0
500735	6572508	COCKATOO	97.2	259.1	100.0	0.0	0.0	0.0	0.0	0.0	0.0	0.0	0.0	0.0	0.0	0.0	0.0
500944	6572512	TOUCAN	78.8	210.1	89.0	0.0	0.0	0.0	0.0	0.0	0.0	0.0	0.1	0.0	0.0	0.0	0.0
500673	6572516	TOUCAN	326.5	870.6	89.0	0.0	0.0	0.0	0.0	0.0	0.0	0.0	0.1	0.0	0.0	0.0	0.0
500648	6572518	EMU	195.0	520.0	100.0	0.0	0.0	0.0	0.0	0.0	0.0	0.0	0.0	0.0	0.0	0.0	0.0
501020	6572522	EMU	899.7	2399.1	99.2	0.0	0.0	0.0	0.0	0.0	0.0	0.0	0.0	0.0	0.0	0.0	0.0
500555	6572524	EMU	172.1	458.9	100.0	0.0	0.0	0.0	0.0	0.0	0.0	0.0	0.0	0.0	0.0	0.0	0.0
501102	6620755	GREGG MANOR	45.0	119.9	78.9	4.0	0.0	0.0	0.0	0.4	0.5	0.0	0.0	0.0	0.0	0.0	0.1
500494	6622646	JORDYN STERLING	209.1	557.5	100.0	0.0	0.0	0.0	0.0	0.0	0.0	0.0	0.0	0.0	0.0	0.0	0.0
500983	6622653	JORDYN STERLING	298.1	795.0	100.0	0.0	0.0	0.0	0.0	0.0	0.0	0.0	0.0	0.0	0.0	0.0	0.0
501140	6622655	JORDYN STERLING	308.6	823.0	100.0	0.0	0.0	0.0	0.0	0.0	0.0	0.0	0.0	0.0	0.0	0.0	0.0
500836	6622657	JORDYN STERLING	316.5	843.9	100.0	0.0	0.0	0.0	0.0	0.0	0.0	0.0	0.0	0.0	0.0	0.0	0.0
500747	6622659	ANDREW ABERNATHY	573.0	1528.0	98.1	0.0	0.0	0.0	0.0	0.0	0.0	0.0	0.0	0.0	0.0	0.0	0.0
500945	6622663	ANDREW ABERNATHY	316.8	844.9	99.0	0.0	0.0	0.0	0.0	0.1	0.1	0.0	0.0	0.0	0.0	0.0	0.0
501071	6622665	DISMUKE	659.4	1758.4	100.0	0.0	0.0	0.0	0.0	0.0	0.0	0.0	0.0	0.0	0.0	0.0	0.0
500442	6622668	BOTHWELL	727.7	1940.6	100.0	0.0	0.0	0.0	0.0	0.0	0.0	0.0	0.0	0.0	0.0	0.0	0.0
500692	6622671	BOTHWELL	307.2	819.3	100.0	0.0	0.0	0.0	0.0	0.0	0.0	0.0	0.0	0.0	0.0	0.0	0.0
500889	6622673	AKINOSHO	298.4	795.8	100.0	0.0	0.0	0.0	0.0	0.0	0.0	0.0	0.0	0.0	0.0	0.0	0.0
500577	6622677	AKINOSHO	299.0	797.2	97.0	0.0	0.0	0.0	0.0	0.0	0.0	0.6	0.0	0.0	0.0	0.0	0.0
500434	6622679	AKINOSHO	149.8	399.6	100.0	0.0	0.0	0.0	0.0	0.0	0.0	0.0	0.0	0.0	0.0	0.0	0.0
501117	6622681	AKINOSHO	151.4	403.8	98.3	0.0	0.0	0.0	0.0	0.0	0.0	0.0	0.0	0.0	0.0	0.0	0.0
500455	6622683	WILLIAM TYLER	343.7	916.5	100.0	0.0	0.0	0.0	0.0	0.0	0.0	0.0	0.0	0.0	0.0	0.0	0.0
500881	6622686	JON RYAN	793.5	2116.0	100.0	0.0	0.0	0.0	0.0	0.0	0.0	0.0	0.0	0.0	0.0	0.0	0.0
501177	6622690	ROWSTON MANOR	331.5	884.1	100.0	0.0	0.0	0.0	0.0	0.0	0.0	0.0	0.0	0.0	0.0	0.0	0.0
500860	6622694	ROWSTON MANOR	274.6	732.2	100.0	0.0	0.0	0.0	0.0	0.0	0.0	0.0	0.0	0.0	0.0	0.0	0.0
500821	6622696	MORONEY	579.6	1545.6	100.0	0.0	0.0	0.0	0.0	0.0	0.0	0.0	0.0	0.0	0.0	0.0	0.0
500680	6622804	HOWSER	987.8	2634.0	100.0	0.0	0.0	0.0	0.0	0.0	0.0	0.0	0.0	0.0	0.0	0.0	0.0
500536	6622822	LIBERTY BELL	996.8	2658.1	93.8	0.1	0.0	0.0	0.0	0.1	0.1	0.0	0.0	0.0	0.0	0.0	0.0
501161	6622831	THOMAS WHEELER	239.6	638.9	97.4	0.0	0.0	0.0	0.0	0.2	0.3	0.0	0.0	0.0	0.0	0.0	0.1
500941	6622838	THOMAS WHEELER	739.3	1971.5	100.0	0.0	0.0	0.0	0.0	0.0	0.0	0.0	0.0	0.0	0.0	0.0	0.0
500579	6622847	SCHUSTER	299.6	798.9	100.0	0.0	0.0	0.0	0.0	0.0	0.0	0.0	0.0	0.0	0.0	0.0	0.0
500657	6622924	WILLIAM TYLER	746.3	1990.2	100.0	0.0	0.0	0.0	0.0	0.0	0.0	0.0	0.0	0.0	0.0	0.0	0.0
500859	6622926	WILLIAM TYLER	280.9	749.2	100.0	0.0	0.0	0.0	0.0	0.0	0.0	0.0	0.0	0.0	0.0	0.0	0.0
501143	6622928	ANDREW RALEY	240.0	640.0	100.0	0.0	0.0	0.0	0.0	0.0	0.0	0.0	0.0	0.0	0.0	0.0	0.0
500832	6622934	ANDREW RALEY	296.7	791.3	100.0	0.0	0.0	0.0	0.0	0.0	0.0	0.0	0.0	0.0	0.0	0.0	0.0
500948	6622936	ANDREW RALEY	305.8	815.4	100.0	0.0	0.0	0.0	0.0	0.0	0.0	0.0	0.0	0.0	0.0	0.0	0.0
501162	6622939	HOWSER	321.9	858.4	99.9	0.0	0.0	0.0	0.0	0.0	0.0	0.0	0.0	0.0	0.0	0.0	0.0
500891	6622942	ALCALA	653.3	1742.3	100.0	0.0	0.0	0.0	0.0	0.0	0.0	0.0	0.0	0.0	0.0	0.0	0.0
	Total		327,190.4	Feet													
	Total		62.0	Miles													



**Legend**

**Street Classification**

- Local Street
- Primary Collector
- Major Arterial

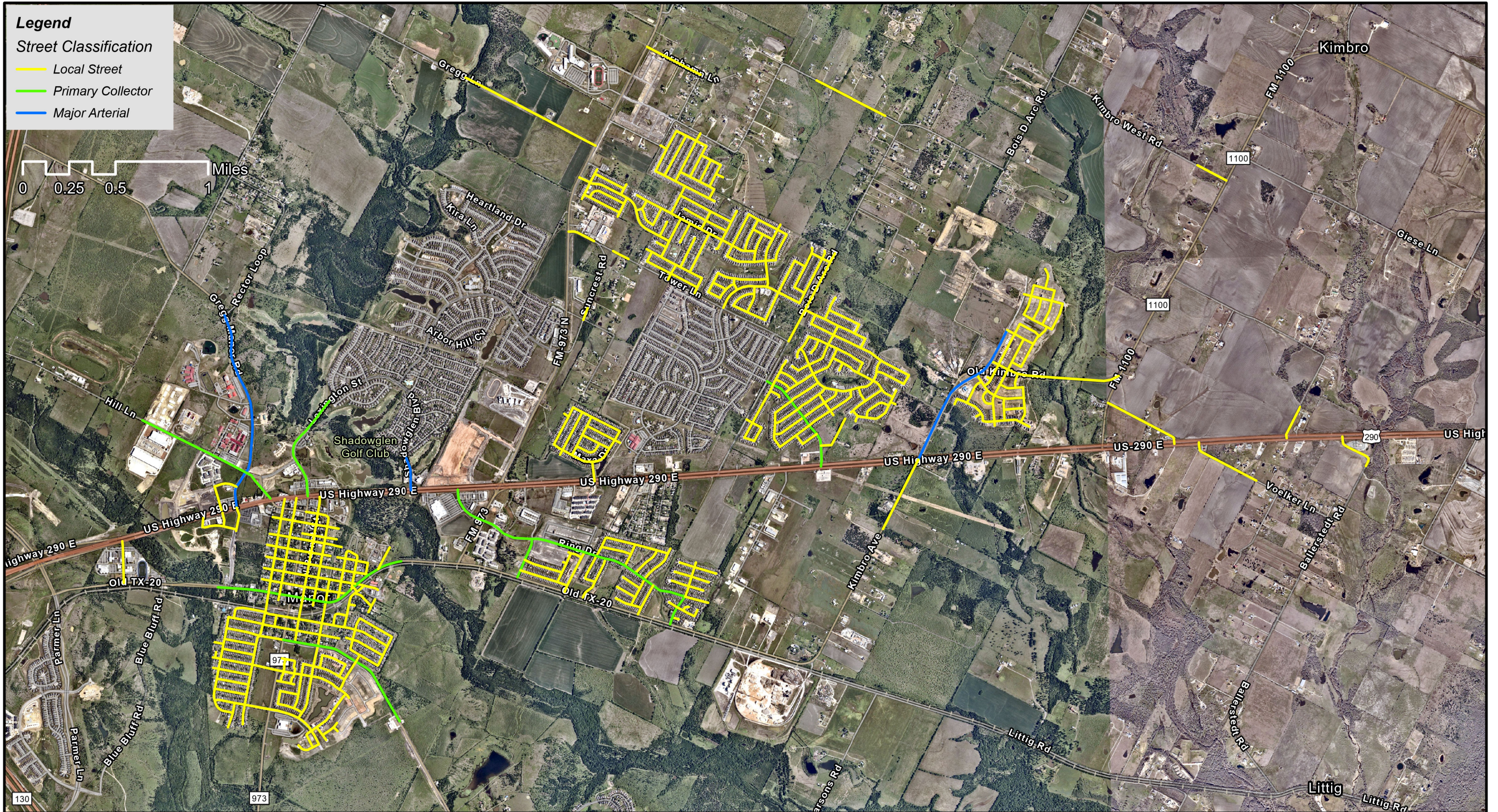

Pavement Inventory and Management Report  
FY 2022 Update

May 2023

Exhibit 2  
Street Classifications Map (FY 22)

Map depicting the street classifications for the streets maintained by the City of Manor

City of Manor  
Travis County, Texas



Pavement Inventory and Management Report  
FY 2022 Update

May 2023

Exhibit 3  
Street Rating (PCI) Map

Map depicting the PCI ratings to the streets that were part of the FY 22 assessment

City of Manor  
Travis County, Texas

**Legend**  
**Improvement Type**  
 Full Reconstruction 0.6 Miles  
 Mill and Overlay 0.5 Miles

Roadway	From	To	Length (FT)	2021 PCI	Improvement Type
E Browning St	N Burnet St	N La Grange St	327	62.6	Mill and Overlay
E Townes St	N Burnet St	N La Grange St	328	2.6	Mill and Overlay
S San Marcos St	E Carrie Manor St	E Burton St	330	36.2	Mill and Overlay
E Browning St	N Lexington St	N Burnet St	341	59.8	Mill and Overlay
E Rector St	N Burnet St	N La Grange St	322	47.2	Mill and Overlay
E Lane St	N Lexington St	N La Grange St	320	28.2	Mill and Overlay
S San Marcos	Railroad	E Carrie Manor St	308	12.9	Full Reconstruction
N Bastrop St	US 290	Railroad	260	22.8	Full Reconstruction
N Caldwell St	US 290	W Murray St	338	44	Full Reconstruction
N Caldwell St	W Lane St	W Rector St	308	32.6	Full Reconstruction
N Caldwell St	W Murray St	W Lane St	314	22	Full Reconstruction
N Caldwell St	N Caldwell St	E Rector St	168	32.6	Full Reconstruction
W Parsons St	N Bastrop St	N Caldwell St	315	3.281	Mill and Overlay
W Parsons St	City Limits	N Bastrop St	1457	3	Full Reconstruction
W Parsons St	N Caldwell St	N Lexington St	338	2.324	Mill and Overlay

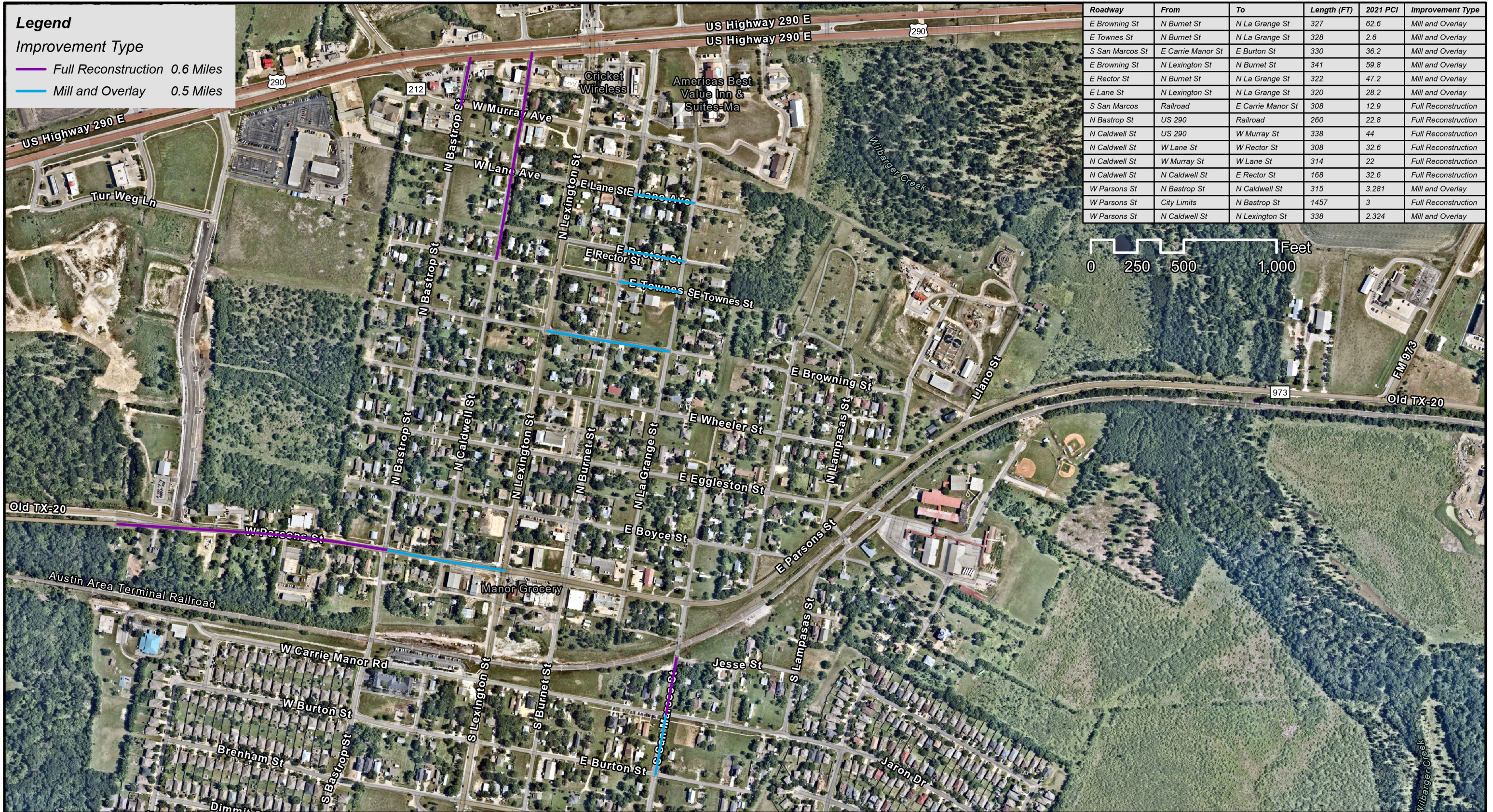

Pavement Inventory and Management Report  
 FY 2022 Update

May 2023

Exhibit 4  
 Street Improvements Map (FY 21)  
 Map of streets improved in Fiscal Year 21

City of Manor  
 Travis County, Texas

**Legend**

**Improvement Type**

- Full Reconstruction 0.9 Miles
- Mill and Overlay 0.9 Miles
- - - Fog Seal 16.2 Miles



Pavement Inventory and Management Report  
FY 2022 Update

May 2023

Exhibit 5  
Street Improvements Map (FY 23)

Map of recommended streets to be improved in  
Fiscal Year 23

City of Manor  
Travis County, Texas



Exhibit 6 – (80/20) Analysis Table - Recommended (Update for FY 2022)

GoodRoads Key	Segment ID/ Customer Key	Street Name	Length FT	Area _SY	Est. Age	FIELD 2021 PCI		Rec Total:	\$954,109	year extension	Est. Age	FIELD 2022 PCI		Rec Total:	\$2,116,223	year extension	Est. Age	FORECAST 2023 PCI		Total	\$1,781,745	year extension	Est. Age	FORECAST 2024 PCI		Total	\$1,829,303	year extension	Est. Age	FORECAST 2025 PCI		Total	\$2,275,880	year extension	Est. Age	FORECAST 2026 PCI		Total	\$1,914,189	year extension	Est. Age	FORECAST 2027 PCI		Total	\$1,914,189	year extension	Est. Age
						0	1					89.1	88.1					86.1	85.1					89.7	90.7					91.6	95.4																
500771	5625373	HENRY A WALLACE	280	746	8	80.0	Nothing	Nothing	\$0	-1	9	73.9	Nothing	Nothing	\$0	-1	10	67	Scrub Seal	\$2,106	6	4	94	Nothing	\$0	-1	5	92	Nothing	\$0	-1	6	89	Nothing	\$0	-1	7	85									
500631	2036030	ARNHAMM	1726	4603	#N/A	67.7	Nothing	Nothing	\$0	-1	9	74.1	Nothing	Nothing	\$0	-1	10	68	Scrub Seal	\$13,003	6	4	94	Nothing	\$0	-1	5	92	Nothing	\$0	-1	6	89	Nothing	\$0	-1	7	85									
500618	2009599	EGGLESTON	330	880	11	61.0	Nothing	Nothing	\$0	-1	12	74.2	Nothing	Nothing	\$0	-1	13	44	Nothing	\$0	-1	14	36	Nothing	\$0	-1	15	30	Nothing	\$0	-1	16	25	Scrub Seal	\$2,487	6	10	68									
500481	2009595	LAMPASAS	338	901	14	34.0	Nothing	Nothing	\$0	-1	15	74.4	Reconstruction	\$78,834	100	0	100	Nothing	\$0	-1	1	99	Nothing	\$0	-1	2	98	Nothing	\$0	-1	3	96	Nothing	\$0	-1	4	94										
500741	3316734	PASEO DE PRESIDENTE	595	1588	9	74.9	Nothing	Nothing	\$0	-1	10	74.4	Nothing	Nothing	\$0	-1	11	60	Scrub Seal	\$4,486	6	5	92	Nothing	\$0	-1	6	89	Nothing	\$0	-1	7	85	Nothing	\$0	-1	8	80									
500726	2040137	LOCKHART	238	636	12	54.0	Nothing	Nothing	\$0	-1	13	74.4	Reconstruction	\$55,617	100	0	100	Nothing	\$0	-1	1	99	Nothing	\$0	-1	2	98	Nothing	\$0	-1	3	96	Nothing	\$0	-1	4	94										
500879	5189064	CALVIN COOLIDGE	294	784	10	65.5	Nothing	Nothing	\$0	-1	11	74.4	Nothing	Nothing	\$0	-1	12	49	Nothing	\$0	-1	13	41	Mill and Overlay	\$24,509	15	0	100	Nothing	\$0	-1	1	99	Nothing	\$0	-1	2	98									
500452	5081444	PASEO DE PRESIDENTE	414	1105	9	74.0	Nothing	Nothing	\$0	-1	10	74.5	Nothing	Nothing	\$0	-1	11	59	Nothing	\$0	-1	12	50	Mill and Overlay	\$34,521	15	0	100	Nothing	\$0	-1	1	99	Nothing	\$0	-1	2	98									
500498	2045820	MIZZEN	291	775	11	59.0	Nothing	Nothing	\$0	-1	12	74.8	Nothing	Nothing	\$0	-1	13	42	Rejuvenating Fog Seal	\$649	4	9	74	Nothing	\$0	-1	10	67	Nothing	\$0	-1	11	59	Rejuvenating Fog Se	\$649	4	7	85									
501166	3355887	HILL	152	405	#N/A	67.7	Nothing	Nothing	\$0	-1	9	74.8	Nothing	Nothing	\$0	-1	10	68	Scrub Seal	\$1,143	6	4	94	Nothing	\$0	-1	5	92	Nothing	\$0	-1	6	89	Nothing	\$0	-1	7	85									
500982	5702640	ROBERT LAFOLLETTE	163	435	7	85.0	Nothing	Nothing	\$0	-1	8	75.1	Nothing	Nothing	\$0	-1	9	74	Nothing	\$0	-1	10	67	Nothing	\$0	-1	11	59	Mill and Overlay	\$13,605	15	0	100	Nothing	\$0	-1	1	99									
500551	3283342	GREGG MANOR	2606	6950	11	60.0	Nothing	Nothing	\$0	-1	12	75.2	Mill and Overlay	\$217,176	15	0	100	Nothing	\$0	-1	1	99	Nothing	\$0	-1	2	98	Nothing	\$0	-1	3	96	Scrub Seal	\$19,633	6	0	100										
500427	2047411	MAXA	294	784	11	63.0	Nothing	Nothing	\$0	-1	12	75.6	Nothing	Nothing	\$0	-1	13	46	Rejuvenating Fog Seal	\$657	4	9	77	Nothing	\$0	-1	10	70	Nothing	\$0	-1	11	63	Rejuvenating Fog Se	\$657	4	7	87									
500719	2009701	SAN MARCOS	320	854	20	13.8	Nothing	Nothing	\$0	-1	21	75.7	Mill and Overlay	\$26,702	15	6	89	Nothing	\$0	-1	7	85	Nothing	\$0	-1	8	80	Nothing	\$0	-1	9	74	Nothing	\$0	-1	10	67										
500943	5081459	CLARA MARTIN	255	679	11	60.7	Nothing	Nothing	\$0	-1	12	75.8	Nothing	Nothing	\$0	-1	13	44	Nothing	\$0	-1	14	36	Nothing	\$0	-1	15	30	Nothing	\$0	-1	16	25	Scrub Seal	\$1,919	6	10	68									
500501	2009611	EGGLESTON	329	878	8	78.6	Nothing	Nothing	\$0	-1	9	76	Nothing	Nothing	\$0	-1	10	65	Scrub Seal	\$2,479	6	4	93	Nothing	\$0	-1	5	91	Nothing	\$0	-1	6	88	Nothing	\$0	-1	7	84									
500920	2009673	JESSIE	327	871	17	20.0	Nothing	Nothing	\$0	-1	9	76	Nothing	Nothing	\$0	-1	10	69	Nothing	\$0	-1	11	61	Nothing	\$0	-1	12	52	Mill and Overlay	\$27,228	15	0	100	Nothing	\$0	-1	1	99									
500430	3345974	JOHNSON	1074	2865	#N/A	67.7	Nothing	Nothing	\$0	-1	9	76	Nothing	Nothing	\$0	-1	10	69	Nothing	\$0	-1	11	61	Mill and Overlay	\$89,538	15	0	100	Nothing	\$0	-1	1	99	Nothing	\$0	-1	2	98									
501146	2044983	SKYSAIL	809	2157	11	60.0	Nothing	Nothing	\$0	-1	12	76.1	Nothing	Nothing	\$0	-1	13	43	Rejuvenating Fog Seal	\$1,807	4	9	74	Nothing	\$0	-1	10	67	Nothing	\$0	-1	11	60	Rejuvenating Fog Se	\$1,807	4	7	85									
501060	2040244	BURTON	556	1482	13	44.0	Nothing	Nothing	\$0	-1	14	76.2	Nothing	Nothing	\$0	-1	15	30	Nothing	\$0	-1	16	25	Reconstruction	\$129,707	100	0	100	Nothing	\$0	-1	1	99	Nothing	\$0	-1	2	98									
500903	2044981	MIZZEN	357	953	10	68.7	Nothing	Nothing	\$0	-1	11	76.2	Nothing	Nothing	\$0	-1	12	52	Rejuvenating Fog Seal	\$798	4	8	81	Nothing	\$0	-1	9	75	Nothing	\$0	-1	10	69	Rejuvenating Fog Se	\$798	4	6	90									
500591	2045822	TOPSAIL	887	2365	10	69.5	Nothing	Nothing	\$0	-1	11	76.6	Nothing	Nothing	\$0	-1	12	53	Rejuvenating Fog Seal	\$1,981	4	8	82	Nothing	\$0	-1	9	76	Nothing	\$0	-1	10	70	Nothing	\$0	-1	11	62									
500594	5366431	PERLANGE	356	950	8	77.1	Nothing	Nothing	\$0	-1	9	76.7	Nothing	Nothing	\$0	-1	10	64	Scrub Seal	\$2,684	6	4	93	Scrub Seal	\$2,684	6	0	100	Nothing	\$0	-1	1	99	Nothing	\$0	-1	2	98									
500986	2009622	EGGLESTON	133	356	11	62.0	Nothing	Nothing	\$0	-1	12	76.8	Nothing	Nothing	\$0	-1	13	45	Nothing	\$0	-1	14	37	Nothing	\$0	-1	15	31	Nothing	\$0	-1	16	25	Scrub Seal	\$1,005	6	10	69									
501040	3500743	PINE NEEDLE	439	1172	9	70.5	Nothing	Nothing	\$0	-1	10	76.8	Nothing	Nothing	\$0	-1	11	55	Nothing	\$0	-1	12	46	Mill and Overlay	\$36,624	15	0	100	Nothing	\$0	-1	1	99	Nothing	\$0	-1	2	98									
500864	3287785	SHADOWGLEN	941	2510	11	60.0	Nothing	Nothing	\$0	-1	12	77.6	Mill and Overlay	\$78,447	15	0	100	Nothing	\$0	-1	1	99	Nothing	\$0	-1	2	98	Nothing	\$0	-1	3	96	Scrub Seal	\$7,092	6	0	100										
500744	2036921	BLAKE MANOR	585	1561	9	71.9	Nothing	Nothing	\$0	-1	10	77.7	Nothing	Nothing	\$0	-1	11	56	Nothing	\$0	-1	12	47	Nothing	\$0	-1	13	40	Nothing	\$0	-1	14	33	Nothing	\$0	-1	15	27									
500918	3287755	GUNN	300	800	10	66.0	Nothing	Nothing	\$0	-1	11	77.7	Nothing	Nothing	\$0	-1	12	49	nothing	\$0	-1	13	41	Nothing	\$0	-1	14	34	Reconstruction	\$70,205	100	0	100	Nothing	\$0	-1	1	99									
500819	3192818	STONEWATER	285	760	10	68.0	Nothing	Nothing	\$0	-1	11	77.9	Nothing	Nothing	\$0	-1	12	51	Nothing	\$0	-1	13	43	Nothing	\$0	-1	14	36	Mill and Overlay	\$23,763	15	0	100	Nothing	\$0	-1	1	99									
500645	2009694	BURTON	333	887	10	64.1	Nothing	Nothing	\$0	-1	11	78.1	Nothing	Nothing	\$0	-1	12	48	Nothing	\$0	-1	13	40	Reconstruction	\$77,588	100	0	100	Nothing	\$0	-1	1	99	Nothing	\$0	-1	2	98									
500632	3316808	PASEO DE PRESIDENTE	322	858	11	60.0	Nothing	Nothing	\$0	-1	12	78.3	Nothing	Nothing	\$0	-1	13	43	Nothing	\$0	-1	14	35	Nothing	\$0	-1	15	29	Nothing	\$0	-1	16	24	Scrub Seal	\$2,423	6	10	67									
501157	2009679	CARRIE MANOR	290	773	13	39.5	Nothing	Nothing	\$0	-1	14	78.3	Reconstruction	\$67,626	100	0	100	Nothing	\$0	-1	1	99	Nothing	\$0	-1	2	98	Nothing	\$0	-1	3	96	Nothing	\$0	-1	4	94										
500491	5081446	PASEO DE PRESIDENTE	198	528	11	60.0	Nothing	Nothing	\$0	-1	12	78.5	Nothing	Nothing	\$0	-1	13	43	Nothing	\$0	-1	14	35	Nothing	\$0	-1	15	29	Nothing	\$0	-1	16	24	Scrub Seal	\$1,491	6	10	67									
500705	2036438	HAMILTON POINT	590	1574	8	79.0	Nothing	Nothing	\$0	-1	9	78.6	Rejuvenating Fog Seal	\$1,318	4	5	91	Nothing	\$0	-1	6	88	Nothing	\$0	-1	7	84	Scrub Seal	\$4,445	6	1	98	Nothing	\$0	-1	2	97										
500845	2044976	MAXA	624	1665	10	63.5	Nothing	Nothing	\$0	-1	11	78.6	Nothing	Nothing	\$0	-1	12	47	Rejuvenating Fog Seal	\$1,395	4	8	77	Nothing	\$0	-1	9	71	Nothing	\$0	-1	10	64	Rejuvenating Fog Se	\$1,395	4	6	87									
500796	2043994	HAMILTON POINT	290	773	10	68.7	Nothing	Nothing	\$0	-1	11	78.7	Rejuvenating Fog Seal	\$647	4	7	86	Nothing	\$0	-1	8	81	Nothing	\$0	-1	9	75	Scrub Seal	\$2,184	6	3	96	Rejuvenating Fog Se	\$647	4	0	100										
500924	5216502	RING	1175	3133	#N/A	67.7	Nothing	Nothing	\$0	-1	8	78.7	Nothing	Nothing	\$0	-1	9	72	Nothing	\$0	-1	10	65	Scrub Seal	\$8,852	6	4	93	Nothing	\$0	-1	5	91	Nothing	\$0	-1	6	88									
500681	5189062	CALVIN COOLIDGE	283	753	11	60.0	Nothing	Nothing	\$0	-1	12	78.8	Nothing	Nothing	\$0	-1	13	43	Nothing	\$0	-1	14	35	Nothing	\$0	-1	15	29	Nothing	\$0	-1	16	24	Scrub Seal	\$2,129	6	10	67									
500909	3774314	GREGG MANOR	640	1708	#N/A	67.7	Nothing	Nothing	\$0	-1	8	78.9	Nothing	Nothing	\$0	-1	9	72	Nothing	\$0	-1	10	65	Scrub Seal	\$4,824	6	4	93	Nothing	\$0	-1	5	91	Nothing	\$0	-1	6	88									
501102	6620755	GREGG MANOR	45	120	#N/A	67.7	Nothing	Nothing	\$0	-1	8	78.9	Nothing	Nothing	\$0	-1	9	72	Nothing	\$0	-1	10	65	Scrub Seal	\$339	6	4	93	Nothing	\$0	-1	5	91	Nothing	\$0	-1	6	88									
500616	2044975	MAXA	301	803	11	60.0	Nothing	Nothing	\$0	-1	12	79	Nothing	Nothing	\$0	-1	13	43	Rejuvenating Fog Seal	\$673	4	9	74	Nothing	\$0	-1	10	67	Nothing	\$0	-1	11	60	Rejuvenating Fog Se	\$673	4	7	85									
501127	2048117	RING	595	1585	11	60.0	Nothing	Nothing	\$0	-1	12	79.2	Nothing	Nothing	\$0	-1	13	43	Rejuvenating Fog Seal	\$1,328	4																										

Exhibit 6 – (80/20) Analysis Table - Recommended (Update for FY 2022)

GoodRoads Key	Segment ID/ Customer Key	Street Name	Length FT	Area SY	Est. Age	FIELD	Rec Total:	\$954,109	year	Est. Age	FIELD	Rec Total:	\$2,116,223	year	Est. Age	FORECAST	Total	\$1,781,745	year	Est. Age	FORECAST	Total	\$1,829,303	year	Est. Age	FORECAST	Total	\$2,275,880	year	Est. Age	FORECAST	Total	\$1,914,189	year	Est. Age	FORECAST	Total	\$1,914,189	year	Est. Age
						2021 PCI 0					2022 PCI 1					2023 PCI 2					2024 PCI 3					2025 PCI 4					2026 PCI 5									
501059	2039723	SUNCREST	792	2113	#N/A	67.7	Nothing	\$0	-1	7	84	Nothing	\$0	-1	8	78	Nothing	\$0	-1	9	72	Scrub Seal	\$5,969	6	3	95	Nothing	\$0	-1	4	93	Rejuvenating Fog Se	\$1,769	4	0	99				
500872	2044979	GALLANT	315	841	11	62.0	Nothing	\$0	-1	7	84	Nothing	\$0	-1	8	78	Rejuvenating Fog Seal	\$704	4	4	93	Nothing	\$0	-1	5	91	Nothing	\$0	-1	6	88	Rejuvenating Fog Se	\$1,704	4	2	97				
500561	3213469	CARRIAGE HILLS	319	850	11	60.0	Nothing	\$0	-1	7	84.2	Nothing	\$0	-1	8	80	Scrub Seal	\$2,400	6	2	98	Nothing	\$0	-1	3	96	Nothing	\$0	-1	4	94	Scrub Seal	\$2,400	6	0	100				
501191	3345637	BLAKE MANOR	55	147	#N/A	7	Nothing	\$0	-1	7	84.2	Nothing	\$0	-1	8	80	Nothing	\$0	-1	9	74	Scrub Seal	\$416	6	3	96	Nothing	\$0	-1	4	94	Rejuvenating Fog Se	\$1,234	4	0	100				
501193	3356290	BLAKE MANOR	479	1276	#N/A	7	Nothing	\$0	-1	7	84.2	Nothing	\$0	-1	8	80	Nothing	\$0	-1	9	74	Scrub Seal	\$3,605	6	3	96	Nothing	\$0	-1	4	94	Rejuvenating Fog Se	\$1,069	4	0	100				
500583	3384421	LAMPASAS	372	993	11	59.0	Nothing	\$0	-1	7	84.2	Rejuvenating Fog Seal	\$831	4	3	96	Nothing	\$0	-1	4	94	Nothing	\$0	-1	5	92	Scrub Seal	\$2,804	6	0	100	Rejuvenating Fog Se	\$831	4	0	100				
500670	3316786	PASEO DE PRESIDENTE	362	966	11	60.0	Nothing	\$0	-1	7	84.3	Nothing	\$0	-1	8	80	Scrub Seal	\$2,728	6	2	98	Nothing	\$0	-1	3	96	Nothing	\$0	-1	4	94	Scrub Seal	\$2,728	6	0	100				
501074	2009635	LAMPASAS	156	415	11	62.0	Nothing	\$0	-1	7	84.5	Nothing	\$0	-1	8	80	Scrub Seal	\$1,172	6	2	98	Nothing	\$0	-1	3	96	Nothing	\$0	-1	4	94	Scrub Seal	\$1,172	6	0	100				
500824	2047409	CANOPY	299	798	11	60.0	Nothing	\$0	-1	7	84.6	Nothing	\$0	-1	8	80	Rejuvenating Fog Seal	\$668	4	4	94	Nothing	\$0	-1	5	92	Nothing	\$0	-1	6	89	Nothing	\$0	-1	7	85				
501106	5709161	TALUS	294	785	1	98.5	Nothing	\$0	-1	7	84.7	Nothing	\$0	-1	8	80	Nothing	\$0	-1	9	74	Nothing	\$0	-1	10	67	Nothing	\$0	-1	11	59	Scrub Seal	\$2,217	6	5	92				
500535	3500676	FOREST SAGE	501	1336	11	57.3	Nothing	\$0	-1	7	84.8	Nothing	\$0	-1	8	80	Nothing	\$0	-1	9	74	Scrub Seal	\$3,775	6	3	96	Nothing	\$0	-1	4	94	Nothing	\$0	-1	5	92				
500751	3500747	PINE NEEDLE	643	1716	9	71.0	Nothing	\$0	-1	7	84.8	Nothing	\$0	-1	8	80	Nothing	\$0	-1	9	74	Mill and Overlay	\$53,615	15	0	100	Nothing	\$0	-1	1	99	Nothing	\$0	-1	2	98				
500898	5365615	ANDREW JOHNSON	259	691	7	86.8	Nothing	\$0	-1	7	84.8	Nothing	\$0	-1	8	80	Nothing	\$0	-1	9	74	Scrub Seal	\$1,952	6	3	96	Nothing	\$0	-1	4	94	Rejuvenating Fog Se	\$579	4	0	100				
500765	5398996	WATERFORD RUN	371	988	10	68.0	Nothing	\$0	-1	7	84.9	Nothing	\$0	-1	8	80	Nothing	\$0	-1	9	74	Scrub Seal	\$2,792	6	3	96	Nothing	\$0	-1	4	94	Nothing	\$0	-1	5	92				
501149	2009625	BOYCE	336	895	10	63.3	Nothing	\$0	-1	7	85.2	Nothing	\$0	-1	8	81	Scrub Seal	\$2,529	6	2	98	Nothing	\$0	-1	3	96	Nothing	\$0	-1	4	94	Scrub Seal	\$2,529	6	0	100				
500722	5680071	INSELBERG	205	546	4	94.0	Nothing	\$0	-1	7	85.3	Nothing	\$0	-1	8	81	Nothing	\$0	-1	9	75	Scrub Seal	\$1,544	6	3	96	Nothing	\$0	-1	4	94	Nothing	\$0	-1	5	92				
500601	3192808	STONERIDGE GAP	304	810	11	62.0	Nothing	\$0	-1	7	85.5	Nothing	\$0	-1	8	81	Scrub Seal	\$2,288	6	2	98	Nothing	\$0	-1	3	96	Nothing	\$0	-1	4	94	Scrub Seal	\$2,288	6	0	100				
501113	5381155	INTEGRITY	248	661	11	61.3	Nothing	\$0	-1	7	85.5	Nothing	\$0	-1	8	81	Scrub Seal	\$1,868	6	2	98	Nothing	\$0	-1	3	96	Nothing	\$0	-1	4	94	Scrub Seal	\$1,868	6	0	100				
500609	6223337	CORSICANA	301	804	#N/A	7	Nothing	\$0	-1	7	85.7	Rejuvenating Fog Seal	\$673	4	3	96	Nothing	\$0	-1	4	94	Nothing	\$0	-1	5	92	Nothing	\$0	-1	6	89	Rejuvenating Fog Se	\$673	4	2	98				
500951	2044978	MAXA	285	760	11	60.0	Nothing	\$0	-1	7	86	Nothing	\$0	-1	8	81	Rejuvenating Fog Seal	\$636	4	4	94	Nothing	\$0	-1	5	92	Nothing	\$0	-1	6	89	Nothing	\$0	-1	7	86				
501051	3287744	CARRIAGE HILLS	141	375	4	93.3	Nothing	\$0	-1	7	86	Nothing	\$0	-1	8	81	Nothing	\$0	-1	9	75	Scrub Seal	\$1,059	6	3	96	Nothing	\$0	-1	4	94	Nothing	\$0	-1	5	92				
501019	3213473	PECAN HILL	269	717	10	66.0	Nothing	\$0	-1	7	86.1	Nothing	\$0	-1	8	82	Scrub Seal	\$2,024	6	2	98	Nothing	\$0	-1	3	97	Nothing	\$0	-1	4	95	Scrub Seal	\$2,024	6	0	100				
500900	3287734	BELLA	499	1329	11	60.0	Nothing	\$0	-1	7	86.1	Nothing	\$0	-1	8	82	Rejuvenating Fog Seal	\$1,113	4	4	95	Nothing	\$0	-1	5	93	Nothing	\$0	-1	6	90	Nothing	\$0	-1	7	87				
501054	5115486	CLARA MARTIN	482	1285	11	60.0	Nothing	\$0	-1	7	86.1	Nothing	\$0	-1	8	82	Scrub Seal	\$3,630	6	2	98	Nothing	\$0	-1	3	97	Nothing	\$0	-1	4	95	Scrub Seal	\$3,630	6	0	100				
501119	5366476	SMITH GIN	168	448	8	78.4	Nothing	\$0	-1	7	86.1	Nothing	\$0	-1	8	82	Scrub Seal	\$1,264	6	2	98	Nothing	\$0	-1	3	97	Nothing	\$0	-1	4	95	Nothing	\$0	-1	5	93				
500596	2009616	BOYCE	322	859	12	48.0	Nothing	\$0	-1	7	86.2	Nothing	\$0	-1	8	82	Nothing	\$0	-1	9	77	Reconstruction	\$75,202	100	0	100	Nothing	\$0	-1	1	99	Nothing	\$0	-1	2	98				
500999	3192848	JAMIE	258	688	11	60.0	Nothing	\$0	-1	7	86.2	Nothing	\$0	-1	8	82	Nothing	\$0	-1	9	77	Nothing	\$0	-1	10	70	Nothing	\$0	-1	11	63	Nothing	\$0	-1	12	54				
500592	3192852	CUMMINS	1230	3280	11	61.0	Nothing	\$0	-1	7	86.4	Nothing	\$0	-1	8	82	Scrub Seal	\$9,267	6	2	98	Nothing	\$0	-1	3	97	Nothing	\$0	-1	4	95	Scrub Seal	\$9,267	6	0	100				
501167	6223357	GILLILAND	292	778	#N/A	7	Nothing	\$0	-1	7	86.4	Rejuvenating Fog Seal	\$651	4	3	97	Nothing	\$0	-1	4	95	Nothing	\$0	-1	5	93	Nothing	\$0	-1	6	90	Rejuvenating Fog Se	\$651	4	2	98				
500800	3192835	PEBBLE RUN	930	2481	10	68.8	Nothing	\$0	-1	7	86.5	Nothing	\$0	-1	8	82	Nothing	\$0	-1	9	77	Scrub Seal	\$7,010	6	3	97	Nothing	\$0	-1	4	95	Nothing	\$0	-1	5	93				
500970	3316869	WT GALLAWAY	466	1242	10	69.6	Nothing	\$0	-1	7	86.5	Nothing	\$0	-1	8	82	Nothing	\$0	-1	9	77	Mill and Overlay	\$38,811	15	0	100	Nothing	\$0	-1	1	99	Nothing	\$0	-1	2	98				
501123	5081450	CLARA MARTIN	356	948	11	60.0	Nothing	\$0	-1	7	86.5	Nothing	\$0	-1	8	82	Scrub Seal	\$2,679	6	2	98	Nothing	\$0	-1	3	97	Nothing	\$0	-1	4	95	Scrub Seal	\$2,679	6	0	100				
500611	2009697	BASTROP	353	941	11	61.6	Nothing	\$0	-1	7	86.8	Nothing	\$0	-1	8	82	Scrub Seal	\$2,659	6	2	98	Nothing	\$0	-1	3	97	Nothing	\$0	-1	4	95	Scrub Seal	\$2,659	6	0	100				
501174	2045821	MIZZEN	284	758	9	72.7	Nothing	\$0	-1	7	86.8	Nothing	\$0	-1	8	82	Rejuvenating Fog Seal	\$635	4	4	95	Nothing	\$0	-1	5	93	Nothing	\$0	-1	6	90	Scrub Seal	\$2,142	6	0	100				
500822	6475940	TEXANA	307	819	#N/A	7	Nothing	\$0	-1	7	86.8	Rejuvenating Fog Seal	\$686	4	3	97	Nothing	\$0	-1	4	95	Nothing	\$0	-1	5	93	Nothing	\$0	-1	6	90	Rejuvenating Fog Se	\$686	4	2	98				
500997	3213482	INDIAN OAK	194	518	11	60.0	Nothing	\$0	-1	7	86.9	Nothing	\$0	-1	8	82	Scrub Seal	\$1,463	6	2	98	Nothing	\$0	-1	3	97	Nothing	\$0	-1	4	95	Mill and Overlay	\$16,181	15	0	100				
501057	5115488	DENTON LINE	295	788	11	60.0	Nothing	\$0	-1	7	86.9	Nothing	\$0	-1	8	82	Scrub Seal	\$2,226	6	2	98	Nothing	\$0	-1	3	97	Nothing	\$0	-1	4	95	Mill and Overlay	\$24,620	15	0	100				
500748	2045947	ATHENS	342	912	11	60.0	Nothing	\$0	-1	7	87	Nothing	\$0	-1	8	82	Rejuvenating Fog Seal	\$764	4	4	95	Nothing	\$0	-1	5	93	Nothing	\$0	-1	6	90	Rejuvenating Fog Se	\$764	4	2	98				
501131	2009683	BASTROP	349	930	10	68.0																																		

Exhibit 6 – (80/20) Analysis Table - Recommended (Update for FY 2022)

GoodRoads Key	Segment ID/ Customer Key	Street Name	Length FT	Area SY	Est. Age	FIELD	Rec Total:	\$954,109	year	Est. Age	FIELD	Rec Total:	\$2,116,223	year	Est. Age	FORECAST	Total	\$1,781,745	year	Est. Age	FORECAST	Total	\$1,829,303	year	Est. Age	FORECAST	Total	\$2,275,880	year	Est. Age	FORECAST	Total	\$1,914,189	year	Est. Age	FORECAST	Total	\$954,109	year	Est. Age																																																																																																																																																																																																																																																																																																																																																																																																																																																																																																																																																																																																																																																																																																																																																																																																																																																																																																																																																																																																																																																																																																																																																																																																																																																																																																																																																																																																																																																																																																																																																																																																									
						2021 PCI					2022 PCI					2023 PCI					2024 PCI					2025 PCI					2026 PCI					2027 PCI					2028 PCI																																																																																																																																																																																																																																																																																																																																																																																																																																																																																																																																																																																																																																																																																																																																																																																																																																																																																																																																																																																																																																																																																																																																																																																																																																																																																																																																																																																																																																																																																																																																																																																																								
500615	3213471	CARRIAGE HILLS	379	1009	11	60.0	Nothing	\$0	-1	5	90.4	Nothing	\$0	-1	6	87	Nothing	\$0	-1	7	83	Scrub Seal	\$2,851	6	1	98	Nothing	\$0	-1	2	97	Nothing	\$0	-1	3	95	Nothing	\$0	-1	4	93	Nothing	\$0	-1	5	91	Nothing	\$0	-1	6	89	Nothing	\$0	-1	7	87	Nothing	\$0	-1	8	85	Nothing	\$0	-1	9	83	Nothing	\$0	-1	10	81	Nothing	\$0	-1	11	79	Nothing	\$0	-1	12	77	Nothing	\$0	-1	13	75	Nothing	\$0	-1	14	73	Nothing	\$0	-1	15	71	Nothing	\$0	-1	16	69	Nothing	\$0	-1	17	67	Nothing	\$0	-1	18	65	Nothing	\$0	-1	19	63	Nothing	\$0	-1	20	61	Nothing	\$0	-1	21	59	Nothing	\$0	-1	22	57	Nothing	\$0	-1	23	55	Nothing	\$0	-1	24	53	Nothing	\$0	-1	25	51	Nothing	\$0	-1	26	49	Nothing	\$0	-1	27	47	Nothing	\$0	-1	28	45	Nothing	\$0	-1	29	43	Nothing	\$0	-1	30	41	Nothing	\$0	-1	31	39	Nothing	\$0	-1	32	37	Nothing	\$0	-1	33	35	Nothing	\$0	-1	34	33	Nothing	\$0	-1	35	31	Nothing	\$0	-1	36	29	Nothing	\$0	-1	37	27	Nothing	\$0	-1	38	25	Nothing	\$0	-1	39	23	Nothing	\$0	-1	40	21	Nothing	\$0	-1	41	19	Nothing	\$0	-1	42	17	Nothing	\$0	-1	43	15	Nothing	\$0	-1	44	13	Nothing	\$0	-1	45	11	Nothing	\$0	-1	46	9	Nothing	\$0	-1	47	7	Nothing	\$0	-1	48	5	Nothing	\$0	-1	49	3	Nothing	\$0	-1	50	1	Nothing	\$0	-1	51	0	Nothing	\$0	-1	52	0	Nothing	\$0	-1	53	0	Nothing	\$0	-1	54	0	Nothing	\$0	-1	55	0	Nothing	\$0	-1	56	0	Nothing	\$0	-1	57	0	Nothing	\$0	-1	58	0	Nothing	\$0	-1	59	0	Nothing	\$0	-1	60	0	Nothing	\$0	-1	61	0	Nothing	\$0	-1	62	0	Nothing	\$0	-1	63	0	Nothing	\$0	-1	64	0	Nothing	\$0	-1	65	0	Nothing	\$0	-1	66	0	Nothing	\$0	-1	67	0	Nothing	\$0	-1	68	0	Nothing	\$0	-1	69	0	Nothing	\$0	-1	70	0	Nothing	\$0	-1	71	0	Nothing	\$0	-1	72	0	Nothing	\$0	-1	73	0	Nothing	\$0	-1	74	0	Nothing	\$0	-1	75	0	Nothing	\$0	-1	76	0	Nothing	\$0	-1	77	0	Nothing	\$0	-1	78	0	Nothing	\$0	-1	79	0	Nothing	\$0	-1	80	0	Nothing	\$0	-1	81	0	Nothing	\$0	-1	82	0	Nothing	\$0	-1	83	0	Nothing	\$0	-1	84	0	Nothing	\$0	-1	85	0	Nothing	\$0	-1	86	0	Nothing	\$0	-1	87	0	Nothing	\$0	-1	88	0	Nothing	\$0	-1	89	0	Nothing	\$0	-1	90	0	Nothing	\$0	-1	91	0	Nothing	\$0	-1	92	0	Nothing	\$0	-1	93	0	Nothing	\$0	-1	94	0	Nothing	\$0	-1	95	0	Nothing	\$0	-1	96	0	Nothing	\$0	-1	97	0	Nothing	\$0	-1	98	0	Nothing	\$0	-1	99	0	Nothing	\$0	-1	100	0	Nothing	\$0	-1	101	0	Nothing	\$0	-1	102	0	Nothing	\$0	-1	103	0	Nothing	\$0	-1	104	0	Nothing	\$0	-1	105	0	Nothing	\$0	-1	106	0	Nothing	\$0	-1	107	0	Nothing	\$0	-1	108	0	Nothing	\$0	-1	109	0	Nothing	\$0	-1	110	0	Nothing	\$0	-1	111	0	Nothing	\$0	-1	112	0	Nothing	\$0	-1	113	0	Nothing	\$0	-1	114	0	Nothing	\$0	-1	115	0	Nothing	\$0	-1	116	0	Nothing	\$0	-1	117	0	Nothing	\$0	-1	118	0	Nothing	\$0	-1	119	0	Nothing	\$0	-1	120	0	Nothing	\$0	-1	121	0	Nothing	\$0	-1	122	0	Nothing	\$0	-1	123	0	Nothing	\$0	-1	124	0	Nothing	\$0	-1	125	0	Nothing	\$0	-1	126	0	Nothing	\$0	-1	127	0	Nothing	\$0	-1	128	0	Nothing	\$0	-1	129	0	Nothing	\$0	-1	130	0	Nothing	\$0	-1	131	0	Nothing	\$0	-1	132	0	Nothing	\$0	-1	133	0	Nothing	\$0	-1	134	0	Nothing	\$0	-1	135	0	Nothing	\$0	-1	136	0	Nothing	\$0	-1	137	0	Nothing	\$0	-1	138	0	Nothing	\$0	-1	139	0	Nothing	\$0	-1	140	0	Nothing	\$0	-1	141	0	Nothing	\$0	-1	142	0	Nothing	\$0	-1	143	0	Nothing	\$0	-1	144	0	Nothing	\$0	-1	145	0	Nothing	\$0	-1	146	0	Nothing	\$0	-1	147	0	Nothing	\$0	-1	148	0	Nothing	\$0	-1	149	0	Nothing	\$0	-1	150	0	Nothing	\$0	-1	151	0	Nothing	\$0	-1	152	0	Nothing	\$0	-1	153	0	Nothing	\$0	-1	154	0	Nothing	\$0	-1	155	0	Nothing	\$0	-1	156	0	Nothing	\$0	-1	157	0	Nothing	\$0	-1	158	0	Nothing	\$0	-1	159	0	Nothing	\$0	-1	160	0	Nothing	\$0	-1	161	0	Nothing	\$0	-1	162	0	Nothing	\$0	-1	163	0	Nothing	\$0	-1	164	0	Nothing	\$0	-1	165	0	Nothing	\$0	-1	166	0	Nothing	\$0	-1	167	0	Nothing	\$0	-1	168	0	Nothing	\$0	-1	169	0	Nothing	\$0	-1	170	0	Nothing	\$0	-1	171	0	Nothing	\$0	-1	172	0	Nothing	\$0	-1	173	0	Nothing	\$0	-1	174	0	Nothing	\$0	-1	175	0	Nothing	\$0	-1	176	0	Nothing	\$0	-1	177	0	Nothing	\$0	-1	178	0	Nothing	\$0	-1	179	0	Nothing	\$0	-1	180	0	Nothing	\$0	-1	181	0	Nothing	\$0	-1	182	0	Nothing	\$0	-1	183	0	Nothing	\$0	-1	184	0	Nothing	\$0	-1	185	0	Nothing	\$0	-1	186	0	Nothing	\$0	-1	187	0	Nothing	\$0	-1	188	0	Nothing	\$0	-1	189	0	Nothing	\$0	-1	190	0	Nothing	\$0	-1	191	0	Nothing	\$0	-1	192	0	Nothing	\$0	-1	193	0	Nothing	\$0	-1	194	0	Nothing	\$0	-1	195	0	Nothing	\$0	-1	196	0	Nothing	\$0	-1	197	0	Nothing	\$0	-1	198	0	Nothing	\$0	-1	199	0	Nothing	\$0	-1	200	0	Nothing	\$0	-1	201	0	Nothing	\$0	-1	202	0	Nothing	\$0	-1	203	0	Nothing	\$0	-1	204	0	Nothing	\$0	-1	205	0	Nothing	\$0	-1	206	0	Nothing	\$0	-1	207	0	Nothing	\$0	-1	208	0	Nothing	\$0	-1	209	0	Nothing	\$0	-1	210	0	Nothing	\$0	-1	211	0	Nothing	\$0	-1	212	0	Nothing	\$0	-1	213	0	Nothing	\$0	-1	214	0	Nothing	\$0	-1	215	0	Nothing	\$0	-1	216	0	Nothing	\$0	-1	217	0	Nothing	\$0	-1	218	0	Nothing	\$0	-1	219	0	Nothing	\$0	-1	220	0	Nothing	\$0	-1	221	0	Nothing	\$0	-1	222	0	Nothing	\$0	-1	223	0	Nothing	\$0	-1	224	0	Nothing	\$0	-1	225	0	Nothing	\$0	-1	226	0	Nothing	\$0	-1	227	0	Nothing	\$0	-1	228	0	Nothing	\$0	-1	229	0	Nothing	\$0	-1	230	0	Nothing	\$0	-1	231	0	Nothing	\$0	-1	232	0	Nothing	\$0	-1	233	0	Nothing	\$0	-1	234	0	Nothing	\$0	-1	235	0	Nothing	\$0	-1	236	0	Nothing	\$0	-1	237	0	Nothing	\$0	-1	238	0	Nothing	\$0	-1	239	0	Nothing	\$0	-1	240	0	Nothing	\$0	-1	241	0	Nothing	\$0	-1	242	0	Nothing	\$0	-1	243	0	Nothing	\$0	-1	244	0	Nothing	\$0	-1	245	0	Nothing	\$0	-1	246	0	Nothing	\$0	-1	247	0	Nothing	\$0	-1	248	0	Nothing	\$0	-1	249	0	Nothing	\$0	-1	250	0	Nothing	\$0	-1	251	0	Nothing	\$0	-1	252	0	Nothing	\$0	-1	253	0	Nothing	\$0	-1	254	0	Nothing	\$0	-1	255	0	Nothing	\$0	-1	256	0	Nothing	\$0	-1	257	0	Nothing	\$0	-1	258	0	Nothing	\$0	-1	259	0	Nothing	\$0	-1	260	0	Nothing	\$0	-1	261	0	Nothing	\$0	-1	262	0	Nothing	\$0	-1	263	0	Nothing	\$0	-1	264	0	Nothing	\$0	-1	265	0	Nothing	\$0	-1	266	0	Nothing	\$0	-1	267	0	Nothing	\$0	-1	268	0	Nothing	\$0	-1	269	0	Nothing	\$0	-1	270	0	Nothing	\$0	-1	271	0	Nothing	\$0	-1	272	0	Nothing	\$0	-1	273	0	Nothing	\$0	-1	274	0	Nothing	\$0	-1	275	0	Nothing	\$0	-1	276	0	Nothing	\$0	-1	277	0	Nothing	\$0	-1	278	0	Nothing	\$0	-1	279	0	Nothing	\$0	-1	280	0	Nothing	\$0	-1	281	0	Nothing	\$0	-1	282	0	Nothing	\$0	-1	283	0	Nothing	\$0	-1	284	0	Nothing	\$0	-1	285	0	Nothing	\$0	-1	286	0	Nothing	\$0	-1	287	0	Nothing	\$0	-1	288	0	Nothing	\$0	-1	289	0	Nothing	\$0	-1	290	0	Nothing	\$0	-1	291	0	Nothing	\$0	-1	292	0	Nothing	\$0	-1	293	0	Nothing	\$0	-1	294	0	Nothing	\$0	-1	295	0	Nothing	\$0	-1	296	0	Nothing	\$0	-1	297	0	Nothing	\$0	-1	298	0	Nothing	\$0	-1	299	0	Nothing	\$0	-1	300	0	Nothing	\$0	-1	301	0	Nothing	\$0	-1	302	0	Nothing	\$0	-1	303	0	Nothing	\$0	-1	304	0	Nothing	\$0	-1	305	0	Nothing	\$0	-1	306	0	Nothing	\$0	-1	307	0	Nothing	\$0	-1	308	0	Nothing	\$0	-1	309	0	Nothing	\$0	-1	310	0	Nothing	\$0	-1	311	0	Nothing	\$0	-1	312	0	Nothing	\$0	-1	3



Exhibit 6 – (80/20) Analysis Table - Recommended (Update for FY 2022)

GoodRoads Key	Segment ID/ Customer Key	Street Name	Length_ FT	Area_SY	FIELD 2021 PCI 0	Rec Total:	\$954,109	year extension	FIELD 2022 PCI 1	Rec Total:	\$2,116,223	year extension	FORECAST 2023 PCI 2	Total	\$1,781,745	year extension	FORECAST 2024 PCI 3	Total	\$1,829,303	year extension	FORECAST 2025 PCI 4	Total	\$2,275,880	year extension	FORECAST 2026 PCI 5	Total	\$1,914,189	year extension	FORECAST 2027 PCI 5	
																														Est. Age
501011	6497037	PHEBE FOSTER	339	904	#N/A	Nothing	\$0	-1	4	94.2 Nothing	\$0	-1	5	93 Rejuvenating Fog Seal	\$757	4	1	99 Nothing	\$0	-1	2	98 Nothing	\$0	-1	3	97 Nothing	\$0	-1	4	95
500781	2009668	PARSONS	351	936	#N/A	Nothing	\$0	-1	4	94.3 Nothing	\$0	-1	5	93 Rejuvenating Fog Seal	\$784	4	1	99 Nothing	\$0	-1	2	98 Nothing	\$0	-1	3	97 Nothing	\$0	-1	4	95
500564	3310555	FOREST SAGE	518	1382	9	74.0 Nothing	\$0	-1	4	94.3 Nothing	\$0	-1	5	93 Rejuvenating Fog Seal	\$1,158	4	1	99 Nothing	\$0	-1	2	98 Nothing	\$0	-1	3	97 Nothing	\$0	-1	4	95
500975	2009499	CALDWELL	338	900	13	44.0 Reconstruction	\$78,757	100	4	94.4 Nothing	\$0	-1	5	93 Rejuvenating Fog Seal	\$754	4	1	99 Nothing	\$0	-1	2	98 Nothing	\$0	-1	3	97 Nothing	\$0	-1	4	95
500619	2045945	MURCHISON	578	1542	10	69.0 Nothing	\$0	-1	4	94.4 Nothing	\$0	-1	5	93 Rejuvenating Fog Seal	\$1,291	4	1	99 Nothing	\$0	-1	2	98 Nothing	\$0	-1	3	97 Nothing	\$0	-1	4	95
500937	2046040	LIBERTY	159	424	10	64.0 Nothing	\$0	-1	4	94.4 Nothing	\$0	-1	5	93 Rejuvenating Fog Seal	\$355	4	1	99 Nothing	\$0	-1	2	98 Nothing	\$0	-1	3	97 Nothing	\$0	-1	4	95
501151	3213511	DOOR BELL	864	2303	9	74.5 Nothing	\$0	-1	4	94.4 Nothing	\$0	-1	5	93 Rejuvenating Fog Seal	\$1,929	4	1	99 Nothing	\$0	-1	2	98 Nothing	\$0	-1	3	97 Nothing	\$0	-1	4	95
500630	5625448	HUBERT R HUMPHREY	846	2257	9	76.4 Nothing	\$0	-1	4	94.4 Nothing	\$0	-1	5	93 Rejuvenating Fog Seal	\$1,890	4	1	99 Nothing	\$0	-1	2	98 Nothing	\$0	-1	3	97 Nothing	\$0	-1	4	95
501101	2009604	PARSONS	335	893	#N/A	Nothing	\$0	-1	4	94.6 Nothing	\$0	-1	5	93 Rejuvenating Fog Seal	\$748	4	1	99 Nothing	\$0	-1	2	98 Nothing	\$0	-1	3	97 Nothing	\$0	-1	4	95
500487	2045954	BASTROP	294	784	7	86.2 Nothing	\$0	-1	4	94.6 Nothing	\$0	-1	5	93 Rejuvenating Fog Seal	\$657	4	1	99 Nothing	\$0	-1	2	98 Nothing	\$0	-1	3	97 Nothing	\$0	-1	4	95
500669	5625365	MILLARD FILLMORE	116	310	8	79.7 Nothing	\$0	-1	4	94.6 Nothing	\$0	-1	5	93 Rejuvenating Fog Seal	\$260	4	1	99 Nothing	\$0	-1	2	98 Nothing	\$0	-1	3	97 Nothing	\$0	-1	4	95
500837	2009620	EGGLESTON	325	867	11	60.1 Nothing	\$0	-1	4	94.7 Nothing	\$0	-1	5	93 Nothing	\$0	-1	6	90 Nothing	\$0	-1	7	87 Nothing	\$0	-1	8	82 Nothing	\$0	-1	9	77
500584	2045824	MAXA	291	777	11	60.0 Nothing	\$0	-1	4	94.7 Nothing	\$0	-1	5	93 Rejuvenating Fog Seal	\$651	4	1	99 Nothing	\$0	-1	2	98 Nothing	\$0	-1	3	97 Nothing	\$0	-1	4	95
500906	3192875	JOY LEE	150	400	10	65.0 Nothing	\$0	-1	4	94.7 Nothing	\$0	-1	5	93 Rejuvenating Fog Seal	\$335	4	1	99 Nothing	\$0	-1	2	98 Nothing	\$0	-1	3	97 Nothing	\$0	-1	4	95
500981	5420551	HARRY S TRUMAN	870	2319	9	76.5 Nothing	\$0	-1	4	94.7 Nothing	\$0	-1	5	93 Rejuvenating Fog Seal	\$1,943	4	1	99 Nothing	\$0	-1	2	98 Nothing	\$0	-1	3	97 Nothing	\$0	-1	4	95
500489	2036915	HAMILTON POINT	294	785	8	81.0 Nothing	\$0	-1	4	94.8 Rejuvenating Fog Seal	\$657	4	0	100 Nothing	\$0	-1	1	99 Nothing	\$0	-1	2	98 Nothing	\$0	-1	3	96 Nothing	\$0	-1	4	94
500828	2047461	SUNCREST	360	959	#N/A	Nothing	\$0	-1	4	94.8 Nothing	\$0	-1	5	93 Rejuvenating Fog Seal	\$803	4	1	99 Nothing	\$0	-1	2	98 Nothing	\$0	-1	3	97 Nothing	\$0	-1	4	95
500613	5081455	CLARA MARTIN	171	456	11	60.0 Nothing	\$0	-1	4	94.8 Nothing	\$0	-1	5	93 Rejuvenating Fog Seal	\$382	4	1	99 Nothing	\$0	-1	2	98 Nothing	\$0	-1	3	97 Nothing	\$0	-1	4	95
501055	5306121	ALMODINE	722	1925	9	73.4 Nothing	\$0	-1	4	94.8 Nothing	\$0	-1	5	93 Rejuvenating Fog Seal	\$1,612	4	1	99 Nothing	\$0	-1	2	98 Nothing	\$0	-1	3	97 Nothing	\$0	-1	4	95
500438	6475978	SAN MARCOS	297	793	#N/A	Nothing	\$0	-1	4	94.8 Rejuvenating Fog Seal	\$664	4	0	100 Nothing	\$0	-1	1	99 Nothing	\$0	-1	2	98 Nothing	\$0	-1	3	96 Nothing	\$0	-1	4	94
501053	6496994	LONE PEAK	164	438	#N/A	Nothing	\$0	-1	4	94.8 Nothing	\$0	-1	5	93 Rejuvenating Fog Seal	\$367	4	1	99 Nothing	\$0	-1	2	98 Nothing	\$0	-1	3	97 Nothing	\$0	-1	4	95
500663	6497486	SMITHWICK	294	784	#N/A	Nothing	\$0	-1	4	94.8 Nothing	\$0	-1	5	93 Rejuvenating Fog Seal	\$656	4	1	99 Nothing	\$0	-1	2	98 Nothing	\$0	-1	3	97 Nothing	\$0	-1	4	95
501030	2046043	BASTROP	283	755	11	60.0 Nothing	\$0	-1	4	95 Nothing	\$0	-1	5	93 Rejuvenating Fog Seal	\$632	4	1	99 Nothing	\$0	-1	2	98 Nothing	\$0	-1	3	97 Nothing	\$0	-1	4	95
500695	3345910	BOIS D ARC	1015	2706	#N/A	Nothing	\$0	-1	4	95 Nothing	\$0	-1	5	93 Rejuvenating Fog Seal	\$2,266	4	1	99 Nothing	\$0	-1	2	98 Nothing	\$0	-1	3	97 Nothing	\$0	-1	4	95
501076	5937636	JAMIE	393	1049	6	87.5 Nothing	\$0	-1	4	95 Nothing	\$0	-1	5	93 Nothing	\$0	-1	6	90 Rejuvenating Fog Se	\$879	4	2	98 Nothing	\$0	-1	3	97 Nothing	\$0	-1	4	95
500676	2009612	BASTROP	324	864	13	44.0 Nothing	\$0	-1	3	95.1 Nothing	\$0	-1	4	94 Rejuvenating Fog Seal	\$724	4	0	100 Nothing	\$0	-1	1	99 Nothing	\$0	-1	2	98 Nothing	\$0	-1	3	96
500610	2048115	RING	1918	5115	#N/A	Nothing	\$0	-1	3	95.1 Nothing	\$0	-1	4	94 Rejuvenating Fog Seal	\$4,284	4	0	100 Nothing	\$0	-1	1	99 Nothing	\$0	-1	2	98 Nothing	\$0	-1	3	96
500855	5628794	NATHAN SCOTT	220	587	7	84.0 Nothing	\$0	-1	3	95.1 Nothing	\$0	-1	4	94 Rejuvenating Fog Seal	\$491	4	0	100 Nothing	\$0	-1	1	99 Nothing	\$0	-1	2	98 Nothing	\$0	-1	3	96
500539	2036450	TREVIN	974	2597	9	75.5 Nothing	\$0	-1	3	95.2 Rejuvenating Fog Seal	\$2,175	4	0	100 Nothing	\$0	-1	1	99 Nothing	\$0	-1	2	98 Nothing	\$0	-1	3	96 Nothing	\$0	-1	4	94
501133	3316858	SMITH GIN	750	1999	12	54.0 Nothing	\$0	-1	3	95.2 Nothing	\$0	-1	4	94 Rejuvenating Fog Seal	\$1,674	4	0	100 Nothing	\$0	-1	1	99 Nothing	\$0	-1	2	98 Nothing	\$0	-1	3	96
500469	5420533	WILLIAM H TAFT	168	447	6	89.9 Nothing	\$0	-1	3	95.2 Nothing	\$0	-1	4	94 Rejuvenating Fog Seal	\$374	4	0	100 Nothing	\$0	-1	1	99 Nothing	\$0	-1	2	98 Nothing	\$0	-1	3	96
500532	2040254	BREHAM	608	1622	9	71.9 Nothing	\$0	-1	3	95.3 Nothing	\$0	-1	4	94 Rejuvenating Fog Seal	\$1,358	4	0	100 Nothing	\$0	-1	1	99 Nothing	\$0	-1	2	98 Nothing	\$0	-1	3	96
500994	5306127	CALLAN	616	1643	9	75.5 Nothing	\$0	-1	3	95.3 Nothing	\$0	-1	4	94 Rejuvenating Fog Seal	\$1,376	4	0	100 Nothing	\$0	-1	1	99 Nothing	\$0	-1	2	98 Nothing	\$0	-1	3	96
501128	2009518	LANE	336	896	12	48.0 Nothing	\$0	-1	3	95.4 Nothing	\$0	-1	4	94 Rejuvenating Fog Seal	\$751	4	0	100 Nothing	\$0	-1	1	99 Nothing	\$0	-1	2	98 Nothing	\$0	-1	3	96
500521	2045951	NAVASOTA	438	1168	9	70.3 Nothing	\$0	-1	3	95.4 Nothing	\$0	-1	4	94 Rejuvenating Fog Seal	\$978	4	0	100 Nothing	\$0	-1	1	99 Nothing	\$0	-1	2	98 Nothing	\$0	-1	3	96
500919	5306093	JAMIE	295	786	6	88.0 Nothing	\$0	-1	3	95.4 Nothing	\$0	-1	4	94 Nothing	\$0	-1	5	92 Rejuvenating Fog Se	\$658	4	1	99 Nothing	\$0	-1	2	98 Nothing	\$0	-1	3	96
500441	5361678	TINAJERO	1061	2828	8	81.3 Nothing	\$0	-1	3	95.4 Nothing	\$0	-1	4	94 Rejuvenating Fog Seal	\$2,369	4	0	100 Nothing	\$0	-1	1	99 Nothing	\$0	-1	2	98 Nothing	\$0	-1	3	96
500957	5365631	ANDREW JOHNSON	327	872	8	81.1 Nothing	\$0	-1	3	95.4 Nothing	\$0	-1	4	94 Rejuvenating Fog Seal	\$730	4	0	100 Nothing	\$0	-1	1	99 Nothing	\$0	-1	2	98 Nothing	\$0	-1	3	96
501152	2009667	PARSONS	342	912	#N/A	Nothing	\$0	-1	3	95.5 Nothing	\$0	-1	4	94 Rejuvenating Fog Seal	\$764	4	0	100 Nothing	\$0	-1	1	99 Nothing	\$0	-1	2	98 Nothing	\$0	-1	3	96
500474	3192810	STONERIDGE GAP	678	1809	11	59.2 Nothing	\$0	-1	3	95.5 Nothing	\$0	-1	4	94 Rejuvenating Fog Seal	\$1,515	4	0	100 Nothing	\$0	-1	1	99 Nothing	\$0	-1	2	98 Nothing	\$0	-1	3	96
500750	6086085	CHARLES E HUGHES	290	774	0	100.0 Nothing	\$0	-1	3	95.6 Nothing	\$0	-1	4	94 Rejuvenating Fog Seal	\$649	4	0	100 Nothing	\$0	-1	1	99 Nothing	\$0	-1	2	98 Nothing	\$0	-1	3	96
500743	3192811	STONERIDGE GAP	177	473	10	64.0 Nothing	\$0	-1	3	95.7 Nothing	\$0	-1	4	94 Rejuvenating Fog Seal	\$396	4	0	100 Nothing	\$0	-1	1	99 Nothing	\$0	-1	2	98 Nothing	\$0	-1	3	96
500612	5091149	TIMBER ARCH	663	1767	9	72.8 Nothing	\$0	-1	3	95.7 Nothing	\$0	-1	4	94 Rejuvenating Fog Seal	\$1,480	4	0	100 Nothing	\$0	-1	1	99 Nothing	\$0	-1	2	98 Nothing	\$0	-1	3	96
500575	5095787	PEALING	160	427	8	81.0 Nothing	\$0	-1	3	95.7 Nothing	\$0	-1	4	94 Rejuvenating Fog Seal	\$357	4	0	100 Nothing	\$0	-1	1	99 Nothing	\$0	-1	2	98 Nothing	\$0	-1	3	96
500534	5937640	SHOOTER MC GAVIN	337	898	6	87.5 Nothing	\$0	-1	3	95.7 Nothing	\$0	-1	4	94 Rejuvenating Fog Seal	\$752	4	0	100 Nothing	\$0	-1	1	99 Nothing	\$0	-1	2	98 Nothing	\$0	-1	3	96
500483	2031556	BREHAM	964	2571	10	67.4 Nothing	\$0	-1	3	95.8 Nothing	\$0	-1	4	94 Rejuvenating Fog Seal	\$2,154	4	0	100 Nothing	\$0	-1	1	99 Nothing	\$0	-1	2	98 Nothing	\$0	-1	3	96
500959	2044977	MAXA	658	1754	10	65.0 Nothing	\$0	-1	3	95.8 Nothing	\$0	-1	4	94 Rejuvenating Fog Seal	\$1,469	4	0	100 Nothing	\$0	-1	1	99 Nothing	\$0	-1	2	98 Nothing	\$0	-1	3	96
500929	5575454	MEXIA	370	987	8	80.5 Nothing	\$0	-1	3	95.8 Rejuvenating Fog Seal	\$827	4	0	100 Nothing	\$0	-1	1	99 Nothing	\$0	-1	2	98 Nothing	\$0	-1	3	96 Nothing	\$0	-1	4	94
501021	3346013	GREGG MANOR	625	1666	#N/A	Nothing	\$0	-1	4	94 Nothing	\$0	-1	5	92 Nothing	\$0	-1	5	92 Nothing	\$0	-1	6	89 Nothing	\$0	-1	7	85 Nothing	\$0	-1	8	80
500753	5937677	JEANNETTE RANKIN	803	2142	9	72.9 Nothing	\$0	-1	3	95.8 Nothing	\$0	-1	4	94 Rejuvenating Fog Seal	\$1,794	4	0	100 Nothing	\$0	-1	1	99 Nothing	\$0	-1	2	98 Nothing	\$0	-1	3	96
501103	2045956	BASTROP	283	756	11	60.0 Nothing	\$0																							

Exhibit 6 – (80/20) Analysis Table - Recommended (Update for FY 2022)

GoodRoads Key	Segment ID/ Customer Key	Street Name	Length_ FT	Area_SY	Est. Age	FIELD 2021 PCI 0		Rec Total:	\$954,109	year extension	Est. Age	FIELD 2022 PCI 1		Rec Total:	\$2,116,223	year extension	Est. Age	FORECAST 2023 PCI 2		Total	\$1,781,745	year extension	Est. Age	FORECAST 2024 PCI 3		Total	\$1,829,303	year extension	Est. Age	FORECAST 2025 PCI 4		Total	\$2,275,880	year extension	Est. Age	FORECAST 2026 PCI 5		Total	\$1,914,189	year extension	Est. Age	FORECAST 2027 PCI 5		Total	\$0	year extension	Est. Age																																																																																																																																																																																																																																																																																																																																																																																																																																																																																																																																																																																																																																																																																																																																																																																																																																																																																																																																																																																																																																																																																																																																																																																																																																																																																																																																																																																																																																																																																																																																																									
						67.7	Treatment					Cost	67.7					Treatment	Cost					86.1	Treatment					Cost	86.1					Treatment	Cost					89.7	Treatment					Cost	89.7	Treatment	Cost	90.7	Treatment	Cost	90.7	Treatment	Cost	91.6	Treatment	Cost	91.6	Treatment	Cost	91.6	Treatment	Cost	95.4	Treatment	Cost	95.4	Treatment	Cost																																																																																																																																																																																																																																																																																																																																																																																																																																																																																																																																																																																																																																																																																																																																																																																																																																																																																																																																																																																																																																																																																																																																																																																																																																																																																																																																																																																																																																																																																																																																
500950	5575467	TEXANA	580	1546	7	85.5	Nothing		\$0	-1	3	96.9	Rejuvenating Fog Seal	\$1,295	4	0	100	Nothing	\$0	-1	1	99	Nothing	\$0	-1	2	98	Nothing	\$0	-1	3	96	Nothing	\$0	-1	4	94	Nothing	\$0	-1	5	92	Nothing	\$0	-1	6	90	Nothing	\$0	-1	7	88	Nothing	\$0	-1	8	86	Nothing	\$0	-1	9	84	Nothing	\$0	-1	10	82	Nothing	\$0	-1	11	80	Nothing	\$0	-1	12	78	Nothing	\$0	-1	13	76	Nothing	\$0	-1	14	74	Nothing	\$0	-1	15	72	Nothing	\$0	-1	16	70	Nothing	\$0	-1	17	68	Nothing	\$0	-1	18	66	Nothing	\$0	-1	19	64	Nothing	\$0	-1	20	62	Nothing	\$0	-1	21	60	Nothing	\$0	-1	22	58	Nothing	\$0	-1	23	56	Nothing	\$0	-1	24	54	Nothing	\$0	-1	25	52	Nothing	\$0	-1	26	50	Nothing	\$0	-1	27	48	Nothing	\$0	-1	28	46	Nothing	\$0	-1	29	44	Nothing	\$0	-1	30	42	Nothing	\$0	-1	31	40	Nothing	\$0	-1	32	38	Nothing	\$0	-1	33	36	Nothing	\$0	-1	34	34	Nothing	\$0	-1	35	32	Nothing	\$0	-1	36	30	Nothing	\$0	-1	37	28	Nothing	\$0	-1	38	26	Nothing	\$0	-1	39	24	Nothing	\$0	-1	40	22	Nothing	\$0	-1	41	20	Nothing	\$0	-1	42	18	Nothing	\$0	-1	43	16	Nothing	\$0	-1	44	14	Nothing	\$0	-1	45	12	Nothing	\$0	-1	46	10	Nothing	\$0	-1	47	8	Nothing	\$0	-1	48	6	Nothing	\$0	-1	49	4	Nothing	\$0	-1	50	2	Nothing	\$0	-1	51	0	Nothing	\$0	-1	52	0	Nothing	\$0	-1	53	0	Nothing	\$0	-1	54	0	Nothing	\$0	-1	55	0	Nothing	\$0	-1	56	0	Nothing	\$0	-1	57	0	Nothing	\$0	-1	58	0	Nothing	\$0	-1	59	0	Nothing	\$0	-1	60	0	Nothing	\$0	-1	61	0	Nothing	\$0	-1	62	0	Nothing	\$0	-1	63	0	Nothing	\$0	-1	64	0	Nothing	\$0	-1	65	0	Nothing	\$0	-1	66	0	Nothing	\$0	-1	67	0	Nothing	\$0	-1	68	0	Nothing	\$0	-1	69	0	Nothing	\$0	-1	70	0	Nothing	\$0	-1	71	0	Nothing	\$0	-1	72	0	Nothing	\$0	-1	73	0	Nothing	\$0	-1	74	0	Nothing	\$0	-1	75	0	Nothing	\$0	-1	76	0	Nothing	\$0	-1	77	0	Nothing	\$0	-1	78	0	Nothing	\$0	-1	79	0	Nothing	\$0	-1	80	0	Nothing	\$0	-1	81	0	Nothing	\$0	-1	82	0	Nothing	\$0	-1	83	0	Nothing	\$0	-1	84	0	Nothing	\$0	-1	85	0	Nothing	\$0	-1	86	0	Nothing	\$0	-1	87	0	Nothing	\$0	-1	88	0	Nothing	\$0	-1	89	0	Nothing	\$0	-1	90	0	Nothing	\$0	-1	91	0	Nothing	\$0	-1	92	0	Nothing	\$0	-1	93	0	Nothing	\$0	-1	94	0	Nothing	\$0	-1	95	0	Nothing	\$0	-1	96	0	Nothing	\$0	-1	97	0	Nothing	\$0	-1	98	0	Nothing	\$0	-1	99	0	Nothing	\$0	-1	100	0	Nothing	\$0	-1	101	0	Nothing	\$0	-1	102	0	Nothing	\$0	-1	103	0	Nothing	\$0	-1	104	0	Nothing	\$0	-1	105	0	Nothing	\$0	-1	106	0	Nothing	\$0	-1	107	0	Nothing	\$0	-1	108	0	Nothing	\$0	-1	109	0	Nothing	\$0	-1	110	0	Nothing	\$0	-1	111	0	Nothing	\$0	-1	112	0	Nothing	\$0	-1	113	0	Nothing	\$0	-1	114	0	Nothing	\$0	-1	115	0	Nothing	\$0	-1	116	0	Nothing	\$0	-1	117	0	Nothing	\$0	-1	118	0	Nothing	\$0	-1	119	0	Nothing	\$0	-1	120	0	Nothing	\$0	-1	121	0	Nothing	\$0	-1	122	0	Nothing	\$0	-1	123	0	Nothing	\$0	-1	124	0	Nothing	\$0	-1	125	0	Nothing	\$0	-1	126	0	Nothing	\$0	-1	127	0	Nothing	\$0	-1	128	0	Nothing	\$0	-1	129	0	Nothing	\$0	-1	130	0	Nothing	\$0	-1	131	0	Nothing	\$0	-1	132	0	Nothing	\$0	-1	133	0	Nothing	\$0	-1	134	0	Nothing	\$0	-1	135	0	Nothing	\$0	-1	136	0	Nothing	\$0	-1	137	0	Nothing	\$0	-1	138	0	Nothing	\$0	-1	139	0	Nothing	\$0	-1	140	0	Nothing	\$0	-1	141	0	Nothing	\$0	-1	142	0	Nothing	\$0	-1	143	0	Nothing	\$0	-1	144	0	Nothing	\$0	-1	145	0	Nothing	\$0	-1	146	0	Nothing	\$0	-1	147	0	Nothing	\$0	-1	148	0	Nothing	\$0	-1	149	0	Nothing	\$0	-1	150	0	Nothing	\$0	-1	151	0	Nothing	\$0	-1	152	0	Nothing	\$0	-1	153	0	Nothing	\$0	-1	154	0	Nothing	\$0	-1	155	0	Nothing	\$0	-1	156	0	Nothing	\$0	-1	157	0	Nothing	\$0	-1	158	0	Nothing	\$0	-1	159	0	Nothing	\$0	-1	160	0	Nothing	\$0	-1	161	0	Nothing	\$0	-1	162	0	Nothing	\$0	-1	163	0	Nothing	\$0	-1	164	0	Nothing	\$0	-1	165	0	Nothing	\$0	-1	166	0	Nothing	\$0	-1	167	0	Nothing	\$0	-1	168	0	Nothing	\$0	-1	169	0	Nothing	\$0	-1	170	0	Nothing	\$0	-1	171	0	Nothing	\$0	-1	172	0	Nothing	\$0	-1	173	0	Nothing	\$0	-1	174	0	Nothing	\$0	-1	175	0	Nothing	\$0	-1	176	0	Nothing	\$0	-1	177	0	Nothing	\$0	-1	178	0	Nothing	\$0	-1	179	0	Nothing	\$0	-1	180	0	Nothing	\$0	-1	181	0	Nothing	\$0	-1	182	0	Nothing	\$0	-1	183	0	Nothing	\$0	-1	184	0	Nothing	\$0	-1	185	0	Nothing	\$0	-1	186	0	Nothing	\$0	-1	187	0	Nothing	\$0	-1	188	0	Nothing	\$0	-1	189	0	Nothing	\$0	-1	190	0	Nothing	\$0	-1	191	0	Nothing	\$0	-1	192	0	Nothing	\$0	-1	193	0	Nothing	\$0	-1	194	0	Nothing	\$0	-1	195	0	Nothing	\$0	-1	196	0	Nothing	\$0	-1	197	0	Nothing	\$0	-1	198	0	Nothing	\$0	-1	199	0	Nothing	\$0	-1	200	0	Nothing	\$0	-1	201	0	Nothing	\$0	-1	202	0	Nothing	\$0	-1	203	0	Nothing	\$0	-1	204	0	Nothing	\$0	-1	205	0	Nothing	\$0	-1	206	0	Nothing	\$0	-1	207	0	Nothing	\$0	-1	208	0	Nothing	\$0	-1	209	0	Nothing	\$0	-1	210	0	Nothing	\$0	-1	211	0	Nothing	\$0	-1	212	0	Nothing	\$0	-1	213	0	Nothing	\$0	-1	214	0	Nothing	\$0	-1	215	0	Nothing	\$0	-1	216	0	Nothing	\$0	-1	217	0	Nothing	\$0	-1	218	0	Nothing	\$0	-1	219	0	Nothing	\$0	-1	220	0	Nothing	\$0	-1	221	0	Nothing	\$0	-1	222	0	Nothing	\$0	-1	223	0	Nothing	\$0	-1	224	0	Nothing	\$0	-1	225	0	Nothing	\$0	-1	226	0	Nothing	\$0	-1	227	0	Nothing	\$0	-1	228	0	Nothing	\$0	-1	229	0	Nothing	\$0	-1	230	0	Nothing	\$0	-1	231	0	Nothing	\$0	-1	232	0	Nothing	\$0	-1	233	0	Nothing	\$0	-1	234	0	Nothing	\$0	-1	235	0	Nothing	\$0	-1	236	0	Nothing	\$0	-1	237	0	Nothing	\$0	-1	238	0	Nothing	\$0	-1	239	0	Nothing	\$0	-1	240	0	Nothing	\$0	-1	241	0	Nothing	\$0	-1	242	0	Nothing	\$0	-1	243	0	Nothing	\$0	-1	244	0	Nothing	\$0	-1	245	0	Nothing	\$0	-1	246	0	Nothing	\$0	-1	247	0	Nothing	\$0	-1	248	0	Nothing	\$0	-1	249	0	Nothing	\$0	-1	250	0	Nothing	\$0	-1	251	0	Nothing	\$0	-1	252	0	Nothing	\$0	-1	253	0	Nothing	\$0	-1	254	0	Nothing	\$0	-1	255	0	Nothing	\$0	-1	256	0	Nothing	\$0	-1	257	0	Nothing	\$0	-1	258	0	Nothing	\$0	-1	259	0	Nothing	\$0	-1	260	0	Nothing	\$0	-1	261	0	Nothing	\$0	-1	262	0	Nothing	\$0	-1	263	0	Nothing	\$0	-1	264	0	Nothing	\$0	-1	265	0	Nothing	\$0	-1	266	0	Nothing	\$0	-1	267	0	Nothing	\$0	-1	268	0	Nothing	\$0	-1	269	0	Nothing	\$0	-1	270	0	Nothing	\$0	-1	271	0	Nothing	\$0	-1	272	0	Nothing	\$0	-1	273	0	Nothing	\$0	-1	274	0	Nothing	\$0	-1	275	0	Nothing	\$0	-1	276	0	Nothing	\$0	-1	277	0	Nothing	\$0	-1	278	0	Nothing	\$0	-1	279	0	Nothing	\$0	-1	280	0	Nothing	\$0	-1	281	0	Nothing	\$0	-1	282	0	Nothing	\$0	-1	283	0	Nothing	\$0	-1	284	0	Nothing	\$0	-1	285	0	Nothing	\$0	-1	286	0	Nothing	\$0	-1	287	0	Nothing	\$0	-1	288	0	Nothing	\$0	-1	289	0	Nothing	\$0	-1	290	0	Nothing	\$0	-1	291	0	Nothing	\$0	-1	292	0	Nothing	\$0	-1	293	0	Nothing	\$0	-1	294	0	Nothing	\$0	-1	295	0	Nothing	\$0	-1	296	0	Nothing	\$0	-1	297	0	Nothing	\$0	-1	298	0	Nothing	\$0	-1	299	0	Nothing	\$0	-1	300	0	Nothing	\$0	-1	301	0	Nothing	\$0	-1	302	0	Nothing	\$0	-1	303	0	Nothing	\$0	-1	304	0	Nothing	\$0	-1	305	0	Nothing	\$0

Exhibit 6 – (80/20) Analysis Table - Recommended (Update for FY 2022)

GoodRoads Key	Segment ID/ Customer Key	Street Name	Length_FT	Area_SY	Est. Age	2021					2022					2023					2024					2025					2026					2027				
						FIELD PCI	Rec Total:	Cost	year extension	Est. Age	FIELD PCI	Rec Total:	Cost	year extension	Est. Age	FIELD PCI	Rec Total:	Cost	year extension	Est. Age	FIELD PCI	Rec Total:	Cost	year extension	Est. Age	FIELD PCI	Rec Total:	Cost	year extension	Est. Age	FIELD PCI	Rec Total:	Cost	year extension	Est. Age	FIELD PCI	Rec Total:	Cost	year extension	Est. Age
						0		\$954,109			1		\$2,116,223			2		\$1,781,745			3		\$1,829,303			4		\$2,275,880			5		\$1,914,189			5				
501082	5095767	CARILLON	142	378	10	68.0	Nothing	\$0	-1	0	99.1	Nothing	\$0	-1	1	99	Rejuvenating Fog Seal	\$316	4	0	100	Nothing	\$0	-1	1	99	Nothing	\$0	-1	2	98	Rejuvenating Fog Se	\$316	4	0	100				
501046	5680068	BRECCIA	706	1883	7	85.0	Nothing	\$0	-1	0	99.1	Nothing	\$0	-1	1	99	Nothing	\$0	-1	2	98	Nothing	\$0	-1	3	96	Nothing	\$0	-1	4	94	Rejuvenating Fog Se	\$1,577	4	0	100				
500716	5702656	HENRY CLAY	376	1001	8	81.5	Nothing	\$0	-1	0	99.1	Nothing	\$0	-1	1	99	Nothing	\$0	-1	2	98	Nothing	\$0	-1	3	96	Nothing	\$0	-1	4	94	Rejuvenating Fog Se	\$839	4	0	100				
500927	6497631	HOWSER	285	761	#N/A		Nothing	\$0	-1	0	99.1	Nothing	\$0	-1	1	99	Nothing	\$0	-1	2	98	Nothing	\$0	-1	3	96	Nothing	\$0	-1	4	94	Rejuvenating Fog Se	\$637	4	0	100				
500439	6497652	HOWSER	111	297	#N/A		Nothing	\$0	-1	0	99.1	Nothing	\$0	-1	1	99	Nothing	\$0	-1	2	98	Nothing	\$0	-1	3	96	Nothing	\$0	-1	4	94	Rejuvenating Fog Se	\$249	4	0	100				
501142	2009508	LANE	334	889	17	19.2	Nothing	\$0	-1	0	99.2	Nothing	\$0	-1	1	99	Nothing	\$0	-1	2	98	Nothing	\$0	-1	3	96	Nothing	\$0	-1	4	94	Rejuvenating Fog Se	\$745	4	0	100				
501033	5361656	PERNELLA	286	762	6	88.0	Nothing	\$0	-1	0	99.2	Nothing	\$0	-1	1	99	Nothing	\$0	-1	2	98	Nothing	\$0	-1	3	96	Nothing	\$0	-1	4	94	Rejuvenating Fog Se	\$638	4	0	100				
500876	5381157	SHERRI BERRY	1101	2935	8	78.5	Nothing	\$0	-1	0	99.2	Nothing	\$0	-1	1	99	Nothing	\$0	-1	2	98	Nothing	\$0	-1	3	96	Nothing	\$0	-1	4	94	Rejuvenating Fog Se	\$2,458	4	0	100				
501041	5625451	ANDREW JACKSON	301	802	8	82.0	Nothing	\$0	-1	0	99.2	Nothing	\$0	-1	1	99	Nothing	\$0	-1	2	98	Nothing	\$0	-1	3	96	Nothing	\$0	-1	4	94	Rejuvenating Fog Se	\$671	4	0	100				
501024	5679368	ROSINCA	310	827	5	92.5	Nothing	\$0	-1	0	99.2	Nothing	\$0	-1	1	99	Nothing	\$0	-1	2	98	Nothing	\$0	-1	3	96	Nothing	\$0	-1	4	94	Rejuvenating Fog Se	\$692	4	0	100				
500857	5680059	RIPRAP	286	764	0	100.0	Nothing	\$0	-1	0	99.2	Nothing	\$0	-1	1	99	Nothing	\$0	-1	2	98	Nothing	\$0	-1	3	96	Nothing	\$0	-1	4	94	Rejuvenating Fog Se	\$640	4	0	100				
501083	5680260	BAJADA	1292	3444	0	100.0	Nothing	\$0	-1	0	99.2	Nothing	\$0	-1	1	99	Nothing	\$0	-1	2	98	Nothing	\$0	-1	3	96	Nothing	\$0	-1	4	94	Rejuvenating Fog Se	\$2,885	4	0	100				
500901	5702634	GEORGE MASON	518	1381	8	78.0	Nothing	\$0	-1	0	99.2	Nothing	\$0	-1	1	99	Nothing	\$0	-1	2	98	Nothing	\$0	-1	3	96	Nothing	\$0	-1	4	94	Rejuvenating Fog Se	\$1,157	4	0	100				
501048	6086059	ANN RICHARDS	292	780	0	100.0	Nothing	\$0	-1	0	99.2	Nothing	\$0	-1	1	99	Nothing	\$0	-1	2	98	Nothing	\$0	-1	3	96	Nothing	\$0	-1	4	94	Rejuvenating Fog Se	\$653	4	0	100				
500517	6086073	CAROLINE HARRISON	963	2567	0	100.0	Nothing	\$0	-1	0	99.2	Nothing	\$0	-1	1	99	Nothing	\$0	-1	2	98	Nothing	\$0	-1	3	96	Nothing	\$0	-1	4	94	Rejuvenating Fog Se	\$2,150	4	0	100				
500853	6496892	THOMAS WHEELER	497	1324	#N/A		Nothing	\$0	-1	0	99.2	Nothing	\$0	-1	1	99	Nothing	\$0	-1	2	98	Nothing	\$0	-1	3	96	Nothing	\$0	-1	4	94	Rejuvenating Fog Se	\$1,109	4	0	100				
501020	6572522	EMU	900	2399	#N/A		Nothing	\$0	-1	0	99.2	Nothing	\$0	-1	1	99	Nothing	\$0	-1	2	98	Nothing	\$0	-1	3	96	Nothing	\$0	-1	4	94	Rejuvenating Fog Se	\$2,009	4	0	100				
500713	2046156	CANOPI	902	2405	11	60.0	Nothing	\$0	-1	0	99.3	Nothing	\$0	-1	1	99	Rejuvenating Fog Seal	\$2,014	4	0	100	Nothing	\$0	-1	1	99	Nothing	\$0	-1	2	98	Rejuvenating Fog Se	\$2,014	4	0	100				
501043	3343414	OLD KIMBRO	1072	4289	0	100.0	Nothing	\$0	-1	0	99.3	Nothing	\$0	-1	1	99	Nothing	\$0	-1	2	98	Nothing	\$0	-1	3	96	Nothing	\$0	-1	4	94	Rejuvenating Fog Se	\$3,592	4	0	100				
500454	5399002	STONERIDGE GAP	174	463	6	89.2	Nothing	\$0	-1	0	99.3	Nothing	\$0	-1	1	99	Nothing	\$0	-1	2	98	Nothing	\$0	-1	3	96	Nothing	\$0	-1	4	94	Rejuvenating Fog Se	\$388	4	0	100				
501108	5428061	RIPRAP	769	2052	9	76.5	Nothing	\$0	-1	0	99.3	Nothing	\$0	-1	1	99	Nothing	\$0	-1	2	98	Nothing	\$0	-1	3	96	Nothing	\$0	-1	4	94	Rejuvenating Fog Se	\$1,718	4	0	100				
500777	5714780	SKIMMER	638	1702	1	98.5	Nothing	\$0	-1	0	99.3	Nothing	\$0	-1	1	99	Nothing	\$0	-1	2	98	Nothing	\$0	-1	3	96	Nothing	\$0	-1	4	94	Rejuvenating Fog Se	\$1,426	4	0	100				
501010	5937658	JOHN MARSHALL	511	1390	#N/A		Nothing	\$0	-1	0	99.3	Nothing	\$0	-1	1	99	Nothing	\$0	-1	2	98	Nothing	\$0	-1	3	96	Nothing	\$0	-1	4	94	Rejuvenating Fog Se	\$1,164	4	0	100				
500503	2046047	LAPOYNOR	158	421	11	63.0	Nothing	\$0	-1	0	99.4	Nothing	\$0	-1	1	99	Rejuvenating Fog Seal	\$353	4	0	100	Nothing	\$0	-1	1	99	Nothing	\$0	-1	2	98	Rejuvenating Fog Se	\$353	4	0	100				
500477	5095781	CASTING	212	565	8	82.0	Nothing	\$0	-1	0	99.4	Nothing	\$0	-1	1	99	Rejuvenating Fog Seal	\$473	4	0	100	Nothing	\$0	-1	1	99	Nothing	\$0	-1	2	98	Rejuvenating Fog Se	\$473	4	0	100				
500593	5428053	STRATA	465	1240	8	77.5	Nothing	\$0	-1	0	99.4	Nothing	\$0	-1	1	99	Nothing	\$0	-1	2	98	Nothing	\$0	-1	3	96	Nothing	\$0	-1	4	94	Rejuvenating Fog Se	\$1,039	4	0	100				
500519	5680277	SHALESTONE	408	1088	7	87.0	Nothing	\$0	-1	0	99.4	Nothing	\$0	-1	1	99	Nothing	\$0	-1	2	98	Nothing	\$0	-1	3	96	Nothing	\$0	-1	4	94	Rejuvenating Fog Se	\$911	4	0	100				
500684	6086048	ABIGAIL FILLMORE	874	2331	0	100.0	Nothing	\$0	-1	0	99.4	Nothing	\$0	-1	1	99	Nothing	\$0	-1	2	98	Nothing	\$0	-1	3	96	Nothing	\$0	-1	4	94	Rejuvenating Fog Se	\$1,952	4	0	100				
500449	6086092	ALLAN SHIVERS	285	760	0	100.0	Nothing	\$0	-1	0	99.4	Nothing	\$0	-1	1	99	Nothing	\$0	-1	2	98	Nothing	\$0	-1	3	96	Nothing	\$0	-1	4	94	Rejuvenating Fog Se	\$637	4	0	100				
501145	6497679	HENRIETTA	320	854	#N/A		Nothing	\$0	-1	0	99.4	Nothing	\$0	-1	1	99	Nothing	\$0	-1	2	98	Nothing	\$0	-1	3	96	Nothing	\$0	-1	4	94	Rejuvenating Fog Se	\$715	4	0	100				
500605	6504949	ALEXANDER HAMILTON	622	1659	#N/A		Nothing	\$0	-1	0	99.4	Nothing	\$0	-1	1	99	Nothing	\$0	-1	2	98	Nothing	\$0	-1	3	96	Nothing	\$0	-1	4	94	Rejuvenating Fog Se	\$1,390	4	0	100				
500810	2009645	PARSONS	1457	3885	13	38.4	Reconstruction	\$339,902	100	0	99.5	Nothing	\$0	-1	1	99	Nothing	\$0	-1	2	98	Nothing	\$0	-1	3	96	Nothing	\$0	-1	4	94	Rejuvenating Fog Se	\$3,253	4	0	100				
500926	2009660	PARSONS	332	884	#N/A		Nothing	\$0	-1	0	99.5	Nothing	\$0	-1	1	99	Nothing	\$0	-1	2	98	Nothing	\$0	-1	3	96	Nothing	\$0	-1	4	94	Rejuvenating Fog Se	\$740	4	0	100				
500935	2046046	LAPOYNOR	63	167	11	60.0	Nothing	\$0	-1	0	99.5	Nothing	\$0	-1	1	99	Rejuvenating Fog Seal	\$140	4	0	100	Nothing	\$0	-1	1	99	Nothing	\$0	-1	2	98	Rejuvenating Fog Se	\$140	4	0	100				
500635	3192858	MASON STONE	146	390	8	79.8	Nothing	\$0	-1	0	99.5	Nothing	\$0	-1	1	99	Nothing	\$0	-1	2	98	Nothing	\$0	-1	3	96	Nothing	\$0	-1	4	94	Rejuvenating Fog Se	\$326	4	0	100				
500811	5361919	ESKER	140	373	7	84.1	Nothing	\$0	-1	0	99.5	Nothing	\$0	-1	1	99	Nothing	\$0	-1	2	98	Nothing	\$0	-1	3	96	Nothing	\$0	-1	4	94	Rejuvenating Fog Se	\$312	4	0	100				
501104	5366731	ANDREW JOHNSON	273	727	10	67.0	Nothing	\$0	-1	0	99.5	Nothing	\$0	-1	1	99	Nothing	\$0	-1	2	98	Nothing	\$0	-1	3	96	Nothing	\$0	-1	4	94	Rejuvenating Fog Se	\$609	4	0	100				
500850	5380225	CARBROOK	182	487	7	82.5	Nothing	\$0	-1	0	99.5	Nothing	\$0	-1	1	99	Nothing	\$0	-1	2	98	Nothing	\$0	-1	3	96	Nothing	\$0	-1	4	94	Rejuvenating Fog Se	\$407	4	0	100				
500525	5680268	TALUS	696																																					

Exhibit 6 – (80/20) Analysis Table - Recommended (Update for FY 2022)

GoodRoads Key	Segment ID/ Customer Key	Street Name	Length FT	Area_SY	Est. Age	FIELD 2021 PCI 0	Rec Total:	\$954,109	year extension	Est. Age	FIELD 2022 PCI 1	Rec Total:	\$2,116,223	year extension	Est. Age	FORECAST 2023 PCI 2	Total	\$1,781,745	year extension	Est. Age	FORECAST 2024 PCI 3	Total	\$1,829,303	year extension	Est. Age	FORECAST 2025 PCI 4	Total	\$2,275,880	year extension	Est. Age	FORECAST 2026 PCI 5	Total	\$1,914,189	year extension	Est. Age	FORECAST 2027 PCI 5
500801	6475959	CERRO CASTELLAN	291	777	#N/A	67.7	Nothing	\$0	-1	0	99.9	Rejuvenating Fog Seal	\$650	4	0	100	Nothing	\$0	-1	1	99	Nothing	\$0	-1	2	98	Nothing	\$0	-1	3	96	Nothing	\$0	-1	4	94
500856	6476002	LAPOYNOR	898	2396	#N/A	67.7	Nothing	\$0	-1	0	99.9	Rejuvenating Fog Seal	\$2,006	4	0	100	Nothing	\$0	-1	1	99	Nothing	\$0	-1	2	98	Nothing	\$0	-1	3	96	Nothing	\$0	-1	4	94
500861	6497260	PHEBE FOSTER	475	1267	#N/A	67.7	Nothing	\$0	-1	0	99.9	Nothing	\$0	-1	1	99	Nothing	\$0	-1	2	98	Nothing	\$0	-1	3	96	Nothing	\$0	-1	4	94	Rejuvenating Fog Se	\$1,061	4	0	100
500989	6497468	HENRIETTA	309	824	#N/A	67.7	Nothing	\$0	-1	0	99.9	Nothing	\$0	-1	1	99	Nothing	\$0	-1	2	98	Nothing	\$0	-1	3	96	Nothing	\$0	-1	4	94	Rejuvenating Fog Se	\$690	4	0	100
501100	6526608	CENOTE DOS OJOS	173	462	#N/A	67.7	Nothing	\$0	-1	0	99.9	Rejuvenating Fog Seal	\$387	4	0	100	Nothing	\$0	-1	1	99	Nothing	\$0	-1	2	98	Nothing	\$0	-1	3	96	Nothing	\$0	-1	4	94
501162	6622939	HOWSER	322	858	#N/A	67.7	Nothing	\$0	-1	0	99.9	Nothing	\$0	-1	1	99	Nothing	\$0	-1	2	98	Nothing	\$0	-1	3	96	Nothing	\$0	-1	4	94	Nothing	\$0	-1	5	92
500977	2009525	CALDWELL	308	821	14	32.6	Reconstruction	\$71,824	100	0	100	Nothing	\$0	-1	1	99	Nothing	\$0	-1	2	98	Nothing	\$0	-1	3	96	Nothing	\$0	-1	4	94	Rejuvenating Fog Se	\$687	4	0	100
501187	2009534	BURNET	308	822	0	100.0	Nothing	\$0	-1	0	100	Nothing	\$0	-1	1	99	Nothing	\$0	-1	2	98	Nothing	\$0	-1	3	96	Nothing	\$0	-1	4	94	Rejuvenating Fog Se	\$688	4	0	100
500963	2009535	RECTOR	340	907	28	6.0	Nothing	\$0	-1	0	100	Nothing	\$0	-1	1	99	Nothing	\$0	-1	2	98	Nothing	\$0	-1	3	96	Nothing	\$0	-1	4	94	Rejuvenating Fog Se	\$760	4	0	100
501147	2009536	CALDWELL	168	449	14	32.6	Reconstruction	\$39,310	100	0	100	Nothing	\$0	-1	1	99	Nothing	\$0	-1	2	98	Nothing	\$0	-1	3	96	Nothing	\$0	-1	4	94	Rejuvenating Fog Se	\$376	4	0	100
501073	2009539	RECTOR	322	859	12	47.2	Mill and Overlay	\$26,859	15	0	100	Nothing	\$0	-1	1	99	Nothing	\$0	-1	2	98	Nothing	\$0	-1	3	96	Nothing	\$0	-1	4	94	Rejuvenating Fog Se	\$720	4	0	100
500607	2009544	TOWNES	337	900	16	23.0	Nothing	\$0	-1	0	100	Nothing	\$0	-1	1	99	Nothing	\$0	-1	2	98	Nothing	\$0	-1	3	96	Nothing	\$0	-1	4	94	Rejuvenating Fog Se	\$753	4	0	100
501116	2009545	BURNET	170	453	11	62.0	Nothing	\$0	-1	0	100	Nothing	\$0	-1	1	99	Nothing	\$0	-1	2	98	Nothing	\$0	-1	3	96	Nothing	\$0	-1	4	94	Rejuvenating Fog Se	\$379	4	0	100
501169	2009546	TOWNES	341	910	14	35.6	Nothing	\$0	-1	0	100	Nothing	\$0	-1	1	99	Nothing	\$0	-1	2	98	Nothing	\$0	-1	3	96	Nothing	\$0	-1	4	94	Rejuvenating Fog Se	\$762	4	0	100
500980	2009549	LA GRANGE	169	450	7	82.5	Nothing	\$0	-1	0	100	Nothing	\$0	-1	1	99	Nothing	\$0	-1	2	98	Nothing	\$0	-1	3	96	Nothing	\$0	-1	4	94	Rejuvenating Fog Se	\$377	4	0	100
500538	2009550	TOWNES	328	873	31	2.6	Mill and Overlay	\$27,293	15	0	100	Nothing	\$0	-1	1	99	Nothing	\$0	-1	2	98	Nothing	\$0	-1	3	96	Nothing	\$0	-1	4	94	Rejuvenating Fog Se	\$731	4	0	100
501093	2009558	BROWNING	338	900	10	67.0	Nothing	\$0	-1	0	100	Nothing	\$0	-1	1	99	Nothing	\$0	-1	2	98	Nothing	\$0	-1	3	96	Nothing	\$0	-1	4	94	Rejuvenating Fog Se	\$754	4	0	100
500510	2009565	BROWNING	327	871	11	62.5	Mill and Overlay	\$27,218	15	0	100	Nothing	\$0	-1	1	99	Nothing	\$0	-1	2	98	Nothing	\$0	-1	3	96	Nothing	\$0	-1	4	94	Rejuvenating Fog Se	\$729	4	0	100
501065	2009567	BROWNING	231	617	10	66.0	Nothing	\$0	-1	0	100	Nothing	\$0	-1	1	99	Nothing	\$0	-1	2	98	Nothing	\$0	-1	3	96	Nothing	\$0	-1	4	94	Rejuvenating Fog Se	\$517	4	0	100
500882	2009585	LA GRANGE	336	895	8	78.5	Nothing	\$0	-1	0	100	Nothing	\$0	-1	1	99	Nothing	\$0	-1	2	98	Nothing	\$0	-1	3	96	Nothing	\$0	-1	4	94	Rejuvenating Fog Se	\$750	4	0	100
501069	2009634	PARSONS	59	158	#N/A	67.7	Nothing	\$0	-1	0	100	Nothing	\$0	-1	1	99	Nothing	\$0	-1	2	98	Nothing	\$0	-1	3	96	Nothing	\$0	-1	4	94	Rejuvenating Fog Se	\$133	4	0	100
500447	2009653	PARSONS	315	841	11	59.7	Mill and Overlay	\$26,274	15	0	100	Nothing	\$0	-1	1	99	Nothing	\$0	-1	2	98	Nothing	\$0	-1	3	96	Nothing	\$0	-1	4	94	Rejuvenating Fog Se	\$704	4	0	100
500462	2009678	SAN MARCOS	308	822	21	12.9	Reconstruction	\$71,885	100	0	100	Nothing	\$0	-1	1	99	Nothing	\$0	-1	2	98	Nothing	\$0	-1	3	96	Nothing	\$0	-1	4	94	Rejuvenating Fog Se	\$688	4	0	100
501094	2009684	LAMPASAS	338	901	10	67.0	Nothing	\$0	-1	0	100	Rejuvenating Fog Seal	\$754	4	0	100	Nothing	\$0	-1	1	99	Nothing	\$0	-1	2	98	Nothing	\$0	-1	3	96	Nothing	\$0	-1	4	94
500770	2009695	SAN MARCOS	330	881	14	36.2	Mill and Overlay	\$27,529	15	0	100	Nothing	\$0	-1	1	99	Nothing	\$0	-1	2	98	Nothing	\$0	-1	3	96	Nothing	\$0	-1	4	94	Nothing	\$0	-1	5	92
500813	2031547	CALDWELL	168	447	12	50.0	Nothing	\$0	-1	0	100	Nothing	\$0	-1	1	99	Nothing	\$0	-1	2	98	Nothing	\$0	-1	3	96	Nothing	\$0	-1	4	94	Nothing	\$0	-1	5	92
501084	2045946	ATHENS	678	1809	11	60.0	Nothing	\$0	-1	0	100	Nothing	\$0	-1	1	99	Rejuvenating Fog Seal	\$1,515	4	0	100	Nothing	\$0	-1	1	99	Nothing	\$0	-1	2	98	Rejuvenating Fog Se	\$1,515	4	0	100
501079	2045948	ATHENS	291	777	10	64.0	Nothing	\$0	-1	0	100	Nothing	\$0	-1	1	99	Rejuvenating Fog Seal	\$651	4	0	100	Nothing	\$0	-1	1	99	Nothing	\$0	-1	2	98	Rejuvenating Fog Se	\$651	4	0	100
500617	2009640	SAN MARCOS	327	871	12	54.0	Nothing	\$0	-1	0	100	Mill and Overlay	\$27,226	15	0	100	Nothing	\$0	-1	1	99	Nothing	\$0	-1	2	98	Nothing	\$0	-1	3	96	Rejuvenating Fog Se	\$730	4	0	100
500884	3234544	CARILLON	142	379	10	67.0	Nothing	\$0	-1	0	100	Nothing	\$0	-1	1	99	Rejuvenating Fog Seal	\$318	4	0	100	Nothing	\$0	-1	1	99	Nothing	\$0	-1	2	98	Rejuvenating Fog Se	\$318	4	0	100
501042	3343426	OLD KIMBRO	489	1956	0	100.0	Nothing	\$0	-1	0	100	Nothing	\$0	-1	1	99	Nothing	\$0	-1	2	98	Nothing	\$0	-1	3	96	Nothing	\$0	-1	4	94	Rejuvenating Fog Se	\$1,638	4	0	100
500724	5081469	PERLANGE	172	460	8	77.1	Nothing	\$0	-1	0	100	Nothing	\$0	-1	1	99	Nothing	\$0	-1	2	98	Nothing	\$0	-1	3	96	Nothing	\$0	-1	4	94	Rejuvenating Fog Se	\$385	4	0	100
500694	5095769	CARILLON	146	390	10	67.0	Nothing	\$0	-1	0	100	Nothing	\$0	-1	1	99	Rejuvenating Fog Seal	\$326	4	0	100	Nothing	\$0	-1	1	99	Nothing	\$0	-1	2	98	Rejuvenating Fog Se	\$326	4	0	100
501155	5293348	MURCHISON	226	603	7	84.3	Nothing	\$0	-1	0	100	Rejuvenating Fog Seal	\$505	4	0	100	Nothing	\$0	-1	1	99	Nothing	\$0	-1	2	98	Nothing	\$0	-1	3	96	Nothing	\$0	-1	4	94
500958	5328022	PEALING	134	357	8	81.0	Nothing	\$0	-1	0	100	Nothing	\$0	-1	1	99	Rejuvenating Fog Seal	\$299	4	0	100	Nothing	\$0	-1	1	99	Nothing	\$0	-1	2	98	Rejuvenating Fog Se	\$299	4	0	100
501091	5361652	PERNELLA	128	342	7	85.5	Nothing	\$0	-1	0	100	Nothing	\$0	-1	1	99	Nothing	\$0	-1	2	98	Nothing	\$0	-1	3	96	Nothing	\$0	-1	4	94	Rejuvenating Fog Se	\$286	4	0	100
500829	5361692	JAMIE	314	838	5	91.5	Nothing	\$0	-1	0	100	Nothing	\$0	-1	1	99	Nothing	\$0	-1	2	98	Nothing	\$0	-1	3	96	Nothing	\$0	-1	4	94	Nothing	\$0	-1	5	92
500992	5361703	SILTSTONE	264	705	7	84.5	Nothing	\$0	-1	0	100	Nothing	\$0	-1	1	99	Nothing	\$0	-1	2	98	Nothing	\$0	-1	3	96	Nothing	\$0	-1	4	94	Rejuvenating Fog Se	\$591	4	0	100
501154	5361713	RIPARIAN	530	1413	8	78.0	Nothing	\$0	-1</																											

Exhibit 6 – (80/20) Analysis Table - Recommended (Update for FY 2022)

GoodRoads Key	Segment ID/ Customer Key	Street Name	Length_FT	Area_SY	Est. Age	FIELD 2021 PCI	Rec Total:	Cost	year extension	Est. Age	FIELD 2022 PCI	Rec Total:	Cost	year extension	Est. Age	FORECAST 2023 PCI	Total	Cost	year extension	Est. Age	FORECAST 2024 PCI	Total	Cost	year extension	Est. Age	FORECAST 2025 PCI	Total	Cost	year extension	Est. Age	FORECAST 2026 PCI	Total	Cost	year extension	Est. Age	FORECAST 2027 PCI	Total	Cost	year extension								
						67.7		\$954,109			89.1		\$2,116,223			86.1		\$1,781,745			89.7		\$1,829,303			90.7		\$2,275,880			91.6		\$1,914,189			95.4											
500533	6497262	PHEBE FOSTER	279	745		0	100 Nothing	\$0	-1	1	99	Nothing	\$0	-1	2	98	Nothing	\$0	-1	3	96	Nothing	\$0	-1	4	94	Rejuvenating Fog Se	\$624	4	0	100																
500425	6497484	SMITHWICK	433	1154		0	100 Nothing	\$0	-1	1	99	Nothing	\$0	-1	2	98	Nothing	\$0	-1	3	96	Nothing	\$0	-1	4	94	Rejuvenating Fog Se	\$967	4	0	100																
500866	6497628	THOMAS WHEELER	480	1280		0	100 Nothing	\$0	-1	1	99	Nothing	\$0	-1	2	98	Nothing	\$0	-1	3	96	Nothing	\$0	-1	4	94	Rejuvenating Fog Se	\$1,072	4	0	100																
500675	6497647	HOWSER	462	1232		0	100 Nothing	\$0	-1	1	99	Nothing	\$0	-1	2	98	Nothing	\$0	-1	3	96	Nothing	\$0	-1	4	94	Rejuvenating Fog Se	\$1,032	4	0	100																
500493	6498040	OLD KIMBRO	236	629		0	100 Nothing	\$0	-1	1	99	Nothing	\$0	-1	2	98	Nothing	\$0	-1	3	96	Nothing	\$0	-1	4	94	Rejuvenating Fog Se	\$526	4	0	100																
501088	6498042	OLD KIMBRO	299	798		0	100 Nothing	\$0	-1	1	99	Nothing	\$0	-1	2	98	Nothing	\$0	-1	3	96	Nothing	\$0	-1	4	94	Rejuvenating Fog Se	\$669	4	0	100																
500984	6504944	BENJAMIN FRANKLIN	311	828		0	100 Nothing	\$0	-1	1	99	Nothing	\$0	-1	2	98	Nothing	\$0	-1	3	96	Nothing	\$0	-1	4	94	Rejuvenating Fog Se	\$694	4	0	100																
500806	6526574	LAPOYNOR	144	385		0	100 Rejuvenating Fog Seal	\$323	4	0	100	Nothing	\$0	-1	1	99	Nothing	\$0	-1	2	98	Nothing	\$0	-1	3	96	Nothing	\$0	-1	4	94	Nothing	\$0	-1	4	94	Nothing	\$0	-1	4	94	Nothing	\$0	-1	4	94	
500686	6526578	MURCHISON	438	1167		0	100 Rejuvenating Fog Seal	\$977	4	0	100	Nothing	\$0	-1	1	99	Nothing	\$0	-1	2	98	Nothing	\$0	-1	3	96	Nothing	\$0	-1	4	94	Nothing	\$0	-1	4	94	Nothing	\$0	-1	4	94	Nothing	\$0	-1	4	94	
500677	6526580	CENOTE DOS OJOS	280	747		0	100 Rejuvenating Fog Seal	\$625	4	0	100	Nothing	\$0	-1	1	99	Nothing	\$0	-1	2	98	Nothing	\$0	-1	3	96	Nothing	\$0	-1	4	94	Nothing	\$0	-1	4	94	Nothing	\$0	-1	4	94	Nothing	\$0	-1	4	94	
500522	6526610	PASEO DE LOS LAGOS	181	483		0	100 Rejuvenating Fog Seal	\$404	4	0	100	Nothing	\$0	-1	1	99	Nothing	\$0	-1	2	98	Nothing	\$0	-1	3	96	Nothing	\$0	-1	4	94	Nothing	\$0	-1	4	94	Nothing	\$0	-1	4	94	Nothing	\$0	-1	4	94	
501028	6526617	BACCARAC	407	1084		0	100 Rejuvenating Fog Seal	\$908	4	0	100	Nothing	\$0	-1	1	99	Nothing	\$0	-1	2	98	Nothing	\$0	-1	3	96	Nothing	\$0	-1	4	94	Nothing	\$0	-1	4	94	Nothing	\$0	-1	4	94	Nothing	\$0	-1	4	94	
500479	6526624	BACLAR	387	1033		0	100 Rejuvenating Fog Seal	\$865	4	0	100	Nothing	\$0	-1	1	99	Nothing	\$0	-1	2	98	Nothing	\$0	-1	3	96	Nothing	\$0	-1	4	94	Nothing	\$0	-1	4	94	Nothing	\$0	-1	4	94	Nothing	\$0	-1	4	94	
500666	6526812	QUINTANA ROO	477	1271		0	100 Rejuvenating Fog Seal	\$1,065	4	0	100	Nothing	\$0	-1	1	99	Nothing	\$0	-1	2	98	Nothing	\$0	-1	3	96	Nothing	\$0	-1	4	94	Nothing	\$0	-1	4	94	Nothing	\$0	-1	4	94	Nothing	\$0	-1	4	94	
500942	6526998	QUINTANA ROO	192	513		0	100 Rejuvenating Fog Seal	\$429	4	0	100	Nothing	\$0	-1	1	99	Nothing	\$0	-1	2	98	Nothing	\$0	-1	3	96	Nothing	\$0	-1	4	94	Nothing	\$0	-1	4	94	Nothing	\$0	-1	4	94	Nothing	\$0	-1	4	94	
500969	6572504	ALBATROSS	312	831		0	100 Nothing	\$0	-1	1	99	Nothing	\$0	-1	2	98	Nothing	\$0	-1	3	96	Nothing	\$0	-1	4	94	Rejuvenating Fog Se	\$696	4	0	100																
500735	6572508	COCKATOO	97	259		0	100 Nothing	\$0	-1	1	99	Nothing	\$0	-1	2	98	Nothing	\$0	-1	3	96	Nothing	\$0	-1	4	94	Rejuvenating Fog Se	\$217	4	0	100																
500648	6572518	EMU	195	520		0	100 Nothing	\$0	-1	1	99	Nothing	\$0	-1	2	98	Nothing	\$0	-1	3	96	Nothing	\$0	-1	4	94	Rejuvenating Fog Se	\$436	4	0	100																
500555	6572524	EMU	172	459		0	100 Nothing	\$0	-1	1	99	Nothing	\$0	-1	2	98	Nothing	\$0	-1	3	96	Nothing	\$0	-1	4	94	Rejuvenating Fog Se	\$384	4	0	100																
500494	6622646	JORDYN STERLING	209	558		0	100 Nothing	\$0	-1	1	99	Nothing	\$0	-1	2	98	Nothing	\$0	-1	3	96	Nothing	\$0	-1	4	94	Rejuvenating Fog Se	\$467	4	0	100																
500983	6622653	JORDYN STERLING	298	795		0	100 Nothing	\$0	-1	1	99	Nothing	\$0	-1	2	98	Nothing	\$0	-1	3	96	Nothing	\$0	-1	4	94	Rejuvenating Fog Se	\$666	4	0	100																
501140	6622655	JORDYN STERLING	309	823		0	100 Nothing	\$0	-1	1	99	Nothing	\$0	-1	2	98	Nothing	\$0	-1	3	96	Nothing	\$0	-1	4	94	Rejuvenating Fog Se	\$689	4	0	100																
500836	6622657	JORDYN STERLING	316	844		0	100 Nothing	\$0	-1	1	99	Nothing	\$0	-1	2	98	Nothing	\$0	-1	3	96	Nothing	\$0	-1	4	94	Rejuvenating Fog Se	\$707	4	0	100																
501071	6622665	DISMUKE	659	1758		0	100 Nothing	\$0	-1	1	99	Nothing	\$0	-1	2	98	Nothing	\$0	-1	3	96	Nothing	\$0	-1	4	94	Rejuvenating Fog Se	\$1,473	4	0	100																
500442	6622668	BOTHWELL	728	1941		0	100 Nothing	\$0	-1	1	99	Nothing	\$0	-1	2	98	Nothing	\$0	-1	3	96	Nothing	\$0	-1	4	94	Rejuvenating Fog Se	\$1,625	4	0	100																
500692	6622671	BOTHWELL	307	819		0	100 Nothing	\$0	-1	1	99	Nothing	\$0	-1	2	98	Nothing	\$0	-1	3	96	Nothing	\$0	-1	4	94	Rejuvenating Fog Se	\$686	4	0	100																
500889	6622673	AKINOSHO	298	796		0	100 Nothing	\$0	-1	1	99	Nothing	\$0	-1	2	98	Nothing	\$0	-1	3	96	Nothing	\$0	-1	4	94	Rejuvenating Fog Se	\$667	4	0	100																
500434	6622679	AKINOSHO	150	400		0	100 Nothing	\$0	-1	1	99	Nothing	\$0	-1	2	98	Nothing	\$0	-1	3	96	Nothing	\$0	-1	4	94	Rejuvenating Fog Se	\$335	4	0	100																
500455	6622683	WILLIAM TYLER	344	916		0	100 Nothing	\$0	-1	1	99	Nothing	\$0	-1	2	98	Nothing	\$0	-1	3	96	Nothing	\$0	-1	4	94	Rejuvenating Fog Se	\$768	4	0	100																
500881	6622686	JON RYAN	794	2116		0	100 Nothing	\$0	-1	1	99	Nothing	\$0	-1	2	98	Nothing	\$0	-1	3	96	Nothing	\$0	-1	4	94	Rejuvenating Fog Se	\$1,772	4	0	100																
501177	6622690	ROWSTON MANOR	332	884		0	100 Nothing	\$0	-1	1	99	Nothing	\$0	-1	2	98	Nothing	\$0	-1	3	96	Nothing	\$0	-1	4	94	Rejuvenating Fog Se	\$740	4	0	100																
500860	6622694	ROWSTON MANOR	275	732		0	100 Nothing	\$0	-1	1	99	Nothing	\$0	-1	2	98	Nothing	\$0	-1	3	96	Nothing	\$0	-1	4	94	Rejuvenating Fog Se	\$613	4	0	100																
500821	6622696	MORONEY	580	1546		0	100 Nothing	\$0	-1	1	99	Nothing	\$0	-1	2	98	Nothing	\$0	-1	3	96	Nothing	\$0	-1	4	94	Rejuvenating Fog Se	\$1,294	4	0	100																
500680	6622804	HOWSER	988	2634		0	100 Nothing	\$0	-1	1	99	Nothing	\$0	-1	2	98	Nothing	\$0	-1	3	96	Nothing	\$0	-1	4	94	Rejuvenating Fog Se	\$2,206	4	0	100																