

**AGREEMENT REGARDING POST-ANNEXATION PROVISION OF SERVICES
FOR PROPERTY TO BE ANNEXED INTO THE CITY OF MANOR**

This Agreement Regarding Post-Annexation Provision of Services for Property to be Annexed into the City of Manor (the "Agreement") is entered into by and between the City of Manor, Texas, a municipal corporation ("City"), and Jefferson Triangle Marine, L.P. ("Landowner"), both of which may be referred to herein singularly as "Party" or collectively as the "Parties."

RECITALS

WHEREAS, upon the request of the Landowner, the City intends to institute annexation proceedings for an area of land described more fully hereinafter and attached hereto (the "subject property");

WHEREAS, Section 43.0672, Loc. Gov't. Code, requires the Parties to enter into a written agreement identifying a list of public services to be provided to the subject property and a schedule for the provision of those services that are not otherwise provided on the effective date of the annexation;

WHEREAS, this Agreement is being entered into by and between the Parties to comply with Texas Local Government Code, Chapter 43, Sub-Chapter C-3, Section 43.0672, prior to the City's consideration of an ordinance annexing the subject property, it being understood, acknowledged and agreed by the Parties that annexation of the subject property is a condition precedent to this Agreement becoming effective;

WHEREAS, this Agreement shall be deemed effective on the effective date of an ordinance approved by the City annexing the subject property (the "Effective Date").

WHEREAS, the subject property is not included in the municipal annexation plan and is exempt from the requirements thereof;

WHEREAS, infrastructure provided for herein and that existing are sufficient to service the subject property on the same terms and conditions as other similarly situated properties currently within the City limits and no capital improvements are required to offer municipal services on the same terms and conditions as other similarly situated properties within the City; and

WHEREAS, it is found that all statutory requirements have been satisfied and the City is authorized by *Chapter 43, Loc. Gov't. Code*, to annex the subject property into the City;

NOW, THEREFORE, in consideration of the mutual covenants and agreements contained herein and for other good and valuable consideration, the receipt and sufficiency of which are hereby acknowledged, the Parties agree as follows:

The following services and schedule represent the provision of services agreed to between the Landowner of the subject property and the City establishing a program under which the City will provide municipal services to the subject property, as required by section 43.0672 of the Texas Local

Government Code. The services detailed herein will be provided at a level consistent with service levels provided to other similarly situated areas within the City.

The following services will be provided for the subject property on the Effective Date of annexation:

(1) **General Municipal Services.** Pursuant to the requests of the landowner and this Agreement, the following services shall be provided immediately from the effective date of the annexation:

A. Police protection as follows:

Routine patrols of areas, radio response to calls for police service and all other police services now being offered to the citizens of the City. Upon annexation, police protection will be provided to the subject property at a level consistent with the service to other areas of the City with similar population density and characteristics. The City's police services include neighborhood patrols, criminal investigations, crime prevention, community services and school programs.

B. Fire protection and Emergency Medical Services as follows:

Fire protection by agreement between the City and the ESD's present personnel and equipment of the ESD fire fighting force and the volunteer fire fighting force with the limitations of water available. Radio response for Emergency Medical Services with the present contract personnel and equipment of the ESD.

C. Solid waste collection services as follows:

Solid waste collection and services as now being offered to the citizens of the City. The City provides residential solid waste collection services within the City limits for a fee under a contract between the City and private refuse collection operator. The residential solid waste collection services include garbage collection, recycling, bulky item collection and yard waste collection. Commercial solid waste collection services are also available. This service will be provided for a fee to any person within the subject property requesting the service after the Effective Date of annexation, provided that a privately owned solid waste management service provider is unavailable. If the subject property is already receiving service, the City may not prohibit solid waste collection by the privately owned solid waste management service provider, nor may the City offer solid waste collection services for a period of two (2) years following the Effective Date of the annexation unless a privately owned solid waste management service provider is or becomes unavailable, as established by Texas Local Government Code section 43.0661. If a landowner uses the services of a privately owned solid waste management service provider or services are available from a privately owned solid waste management service provider during the two (2) years following annexation, the City will not provide solid waste collection services to that landowner.

D. Animal control as follows:

Service by present personnel, equipment and facilities or by contract with a third party, as provided within the City.

E. Maintenance of City-owned parks and playgrounds within the City.

F. Inspection services in conjunction with building permits and routine City code enforcement services by present personnel, equipment and facilities. Municipal Court and General Administration services will also be available to property owners and residents in the subject property on the same basis those facilities are available to current City property owners and residents.

G. Maintenance of other City facilities, buildings and service.

H. Land use regulation as follows:

On the effective date of annexation, the zoning jurisdiction of the City shall be extended to include the annexed area, and the use of all property therein shall be grandfathered; and shall be temporarily zoned "Agricultural District "A"" with the intent to rezone the subject property upon request of the landowner or staff. The Planning & Zoning Commission and the City Council will consider rezoning the subject property at future times in response to requests submitted by the landowner(s) or authorized city staff. The City will impose and enforce its adopted ordinances, including but not limited to, zoning, subdivision development, site development and building code regulations within the subject property upon the Effective Date of the annexation. Enforcement will be in accordance with City ordinances. Development plans and plats for projects within the subject property will be reviewed for compliance with City standards.

(2) **Scheduled Municipal Services.** Due to the size and vacancy of the subject property, the plans and schedule for the development of the subject property, the following municipal services will be provided on a schedule and at increasing levels of service as provided herein:

A. Water service and maintenance of water facilities as follows:

(i) Inspection of water distribution lines as provided by statutes of the State of Texas.

(ii) In accordance with the applicable rules and regulations for the provision of water service, water service will be provided to the subjects properties, or applicable portions thereof, by the utility holding a water certificate of convenience and necessity ("CCN") for the subject properties, or portions thereof as applicable, or absent a water CCN, by the utility in whose jurisdiction the subject properties, or portions thereof as applicable, are located, in accordance with all the ordinances, regulations, and policies of the City in effect from time to time for the extension of water service. If connected to the City's water utility system, the subject properties' owner shall construct the internal water lines and pay the costs of line extension and construction of such facilities necessary to provide water service to the subject properties as required in City ordinances. Upon acceptance of the water lines within the subject properties and any off-site improvements, water service will be provided by the City

utility department on the same terms, conditions and requirements as are applied to all similarly situated areas and customers of the City; subject to all the ordinances, regulations and policies of the City in effect from time to time. The system will be accepted and maintained by the City in accordance with its usual acceptance and maintenance policies. New water line extensions will be installed and extended upon request under the same costs and terms as with other similarly situated customers of the City. The ordinances of the City in effect at the time a request for service is submitted shall govern the costs and request for service. The continued use of a water well that is in use on the effective date of the annexation and is in compliance with applicable rules and regulations shall be permitted and such use may continue until the subject properties' owner requests and is able to connect to the City's water utility system.

B. Wastewater service and maintenance of wastewater service as follows:

(i) Inspection of sewer lines as provided by statutes of the State of Texas.

(ii) In accordance with the applicable rules and regulations for the provision of wastewater service, wastewater service will be provided to the subjects properties, or applicable portions thereof, by the utility holding a wastewater CCN for the subject properties, or portions thereof as applicable, or absent a wastewater CCN, by the utility in whose jurisdiction the subject properties, or portions thereof as applicable, are located, in accordance with all the ordinances, regulations, and policies of the City in effect from time to time for the extension of wastewater service. If connected to the City's wastewater utility system, the subject properties' owner shall construct the internal wastewater lines and pay the costs of line extension and construction of facilities necessary to provide wastewater service to the subject properties as required in City ordinances. Upon acceptance of the wastewater lines within the subject properties and any off-site improvements, wastewater service will be provided by the City utility department on the same terms, conditions and requirements as are applied to all similarly situated areas and customers of the City, subject to all the ordinances, regulations and policies of the City in effect from time to time. The wastewater system will be accepted and maintained by the City in accordance with its usual policies. Requests for new wastewater line extensions will be installed and extended upon request under the same costs and terms as with other similarly situated customers of the City. The ordinances in effect at the time a request for service is submitted shall govern the costs and request for service. The continued use of a septic system that is in use on the effective date of the annexation and is in compliance with all applicable rules and regulations shall be permitted and such use may continue until the subject property owner requests and is able to connect to the City's wastewater utility system.

C. Maintenance of streets and rights-of-way as appropriate as follows:

(i) Provide maintenance services on existing public streets within the subject property and other streets that are hereafter constructed and finally accepted by the City. The maintenance of the streets and roads will be limited as follows:

(A) Emergency maintenance of streets, repair of hazardous potholes, measures necessary for traffic flow, etc.; and

(B) Routine maintenance as presently performed by the City.

(ii) The City will maintain existing public streets within the subject property, and following installation and acceptance of new roadways by the City as provided by city ordinance, including any required traffic signals, traffic signs, street markings, other traffic control devices and street lighting, the City will maintain such newly constructed public streets, roadways and rights-of-way within the boundaries of the subject property, as follows:

(A) As provided in C(i)(A)&(B) above;

(B) Reconstruction and resurfacing of streets, installation of drainage facilities, construction of curbs, gutters and other such major improvements as the need therefore is determined by the governing body under City policies;

(C) Installation and maintenance of traffic signals, traffic signs, street markings and other traffic control devices as the need therefore is established by appropriate study and traffic standards; and

(D) Installation and maintenance of street lighting in accordance with established policies of the City;

(iii) The outer boundaries of the subject property abut existing roadways. The Landowner agrees that no improvements are required on such roadways to service the subject property.

(3) **Capital Improvements.** Construction of the following capital improvements shall be initiated after the effective date of the annexation: None. Upon development of the subject property or redevelopment, the landowner will be responsible for the development costs the same as a developer in a similarly situated area under the ordinances in effect at the time of development or redevelopment. No additional capital improvements are necessary at this time to service the subject property the same as similarly situated properties. When deemed necessary, capital improvement acquisition or construction will occur in accordance with applicable ordinances and regulations and the adopted capital improvement plans of the City, as applicable and amended, which are incorporated herein by reference.

(4) **Term.** If not previously expired, this agreement expires at the end of ten (10) years.

(5) **Property Description.** The legal description of the subject property is as set forth in the Annexation Ordinance and exhibits attached to the Annexation Ordinance to which this Agreement is attached.

(6) **Binding Effect/Authority.** This Agreement binds and inures to the benefit of the Parties and

their respective heirs, successors, and permitted assigns. Each Party further warrants that each signatory to this Agreement is legally authorized to bind the respective individual or entity for the purposes established herein.

(7) **Choice of Law.** This Agreement will be construed under the laws of the State of Texas, without regard to choice-of-law rules of any jurisdiction. Venue for any dispute shall lie exclusively in Travis County, Texas.

(8) **Counterparts.** This Agreement may be executed in any number of counterparts with the same effect as if all signatory Parties had signed the same document. All counterparts will be construed together and will constitute one and the same instrument.

(9) **Legal Construction.** If any provision in this Agreement is for any reason found to be unenforceable, to the extent the unenforceability does not destroy the basis of the bargain among the Parties, the unenforceability will not affect any other provision hereof, and this Agreement will be construed as if the unenforceable provision had never been a part of the Agreement. Whenever context requires, the singular will include the plural and neuter include the masculine or feminine gender, and vice versa. Headings in this Agreement are for reference only and are not intended to restrict or define the text of any section. This Agreement will not be construed more or less favorably between the Parties by reason of authorship or origin of language.

(10) **Entire Agreement.** This Agreement contains the entire Agreement between the Parties relating to the rights herein granted and the obligations herein assumed and cannot be varied except by written agreement of the Parties. Any oral representation or modification concerning this instrument shall be of no force and effect except for any subsequent modification in writing, signed by the Party to be charged.

[signature pages follow]

EXECUTED and AGREED to by the Parties this the ___ day of _____, 20__.

ATTEST:

THE CITY OF MANOR, TEXAS

Lluvia T. Almaraz, City Secretary

Dr. Christopher Harvey, Mayor

LANDOWNER:

Jefferson Triangle Marine, L.P.

By:

Don D'Aguiro

Title: V.P. and General Counsel

Date: 6-8-2022

Subject Property Description

Tract One



10090 W Highway 29 | Liberty Hill, Texas 78642
TBPELS Firm No. 10001800 | 512-238-7901 office

EXHIBIT " "

METES AND BOUNDS DESCRIPTION

BEING 9.38 ACRES OF LAND, SURVEYED BY LANDESIGN SERVICES, INC., SITUATED IN THE A.C. CALDWELL SURVEY NO. 52, ABSTRACT 154 IN TRAVIS COUNTY, TEXAS, AND BEING A PORTION OF A CALLED 62.8431 ACRE TRACT OF LAND DESCRIBED IN GENERAL WARRANTY DEED TO JEFFERSON TRIANGLE MARINE, L.P. IN DOCUMENT NO. 2008096315 OF THE OFFICIAL PUBLIC RECORDS OF TRAVIS COUNTY, TEXAS (O.P.R.T.C.T.), AND BEING MORE PARTICULARLY DESCRIBED BY METES AND BOUNDS AS FOLLOWS:

BEGINNING at a 1/2" rebar with cap stamped "4WARD BOUDARY" found for the Northwest corner of said 62.8431 acre tract and a common West corner of a called 4.382 acre tract of land described in a Warranty Deed With Vendor's Lien to Auspro Enterprises, L.P., recorded in Document No. 2019013915 of said O.P.R.T.C.T., also at the intersection of the existing Easterly right-of-way line of Kimbro Road (Old State Hwy 20 - 80' R.O.W.) and the existing Southerly right-of-way line of U.S. 290 (R.O.W. Varies);

THENCE South 62°55'16" East with the North line of said 62.8431 acre tract and the common South line of said 4.382 acre tract, a distance of **600.03** feet to a 1/2" rebar with cap stamped "LSI SURVEY" set, from which a 1/2" rebar found for the Southeast corner of a called 1.00 acre tract of land described in a Warranty Deed to Francisco Ruiz and Sindy Silva, recorded in Document No. 2018008520 of said O.P.R.T.C.T. and the common Southwest corner of a called 5.565 acre tract of land described in a General Warranty Deed to Tani Investments, LLC, recorded in Document No. 2021257244 of said O.P.R.T.C.T., also being the common Northwest corner of a called 0.112 acre tract of land described in a Special Warranty Deed to City of Manor, recorded in Document No. 2021052804 of said O.P.R.T.C.T., bears South 62°55'16" East a distance of 280.09 feet;

THENCE over and across said 62.8431 acre tract, the following two (2) courses and distances:

1. **South 27°21'49" West** a distance of **638.36** feet to a 1/2" rebar with cap stamped "LSI SURVEY" set; and



2. **North 72°21'49" West** a distance of **597.01** feet to a 1/2" rebar with cap stamped "LSI SURVEY" set in the West line of said 62.8431 acre tract and the common existing Easterly right-of-way line of said Kimbro Road, from which a 1/2" rebar found for the Southwest corner of said 62.8431 acre tract and a common Northwest corner of a called 56.652 acre tract described in a General Warranty Deed to Horsefeathers Farm, Inc., recorded in Document No. 2002187747 of said O.P.R.T.C.T., also being in the common existing Easterly right-of-way line of said Kimbro Road, bears South 26°27'38" West a distance of 667.27 feet;

THENCE **North 26°27'38" East** with the West line of said 62.8431 acre tract and the common existing Easterly right-of-way line of said Kimbro Road, a distance of **736.34** feet to the **POINT OF BEGINNING** and containing 9.38 acres of land, more or less.

This project is referenced for all bearing and coordinate basis to the Texas State Plane Coordinate System, North American Datum of 1983 (NAD83 – 2011 Adjustment), Central Zone (4203). All distances shown hereon are surface values represented in U.S. Survey Feet based on a grid-to-surface combined adjustment factor of 1.00005359.

This property description was prepared from an on-the-ground survey performed under my supervision and is accompanied by a separate plat of even date. The field work was completed on May 19, 2021.

3/29/2022
Frank. W. Funk
Registered Professional Land Surveyor
State of Texas No. 6803



Job Number: 21-021
Attachments: K:\21021 - JTM Old Kimbro Rd\CAD\DWGs\Old Kimbro Road 9.38ac ALTA.dwg

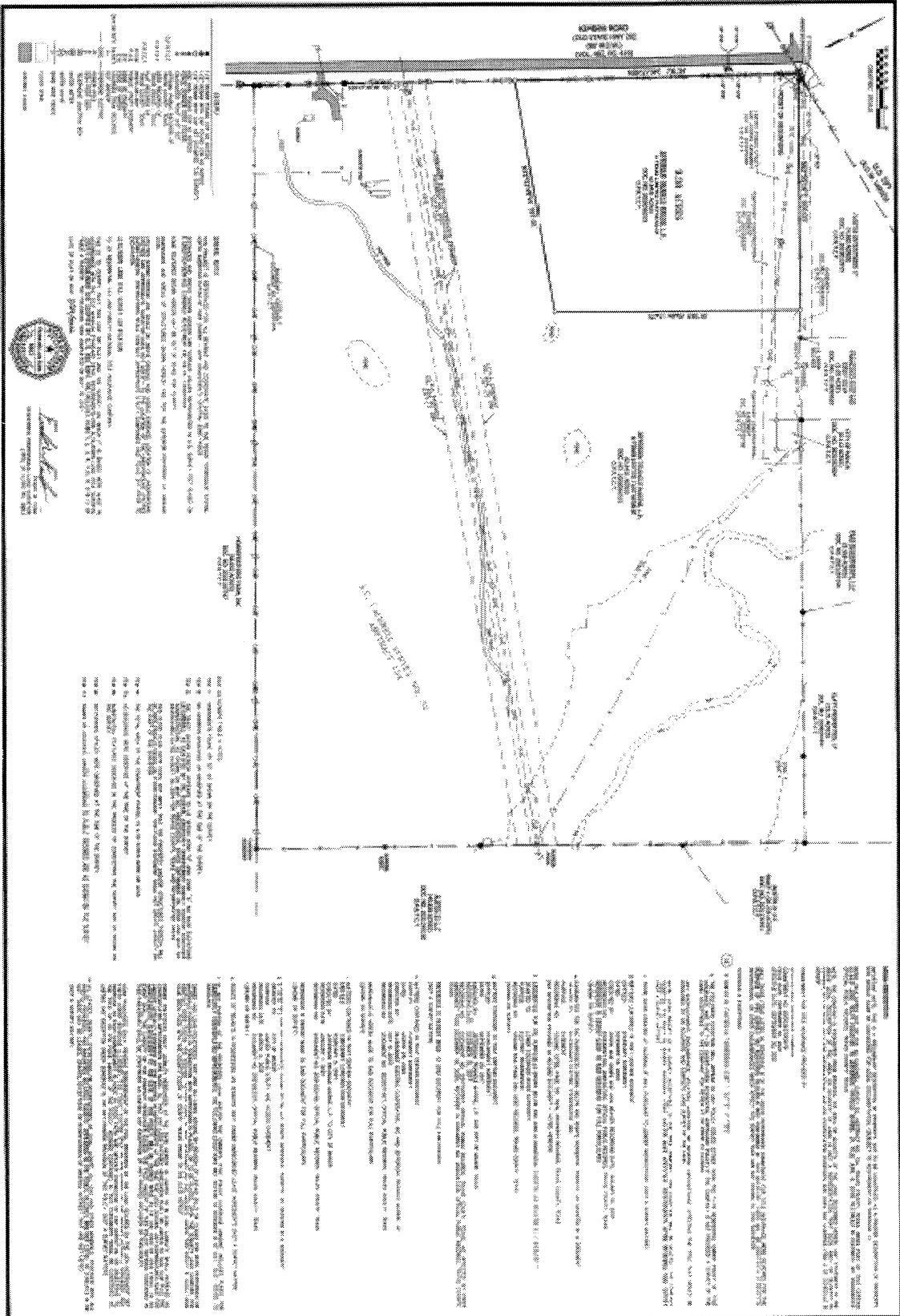

ASHERS ROAD
 SHERMAN COUNTY TEXAS
 MAY 19 2011
 DDL: 06.05.428

SECTION 36
 SECTION 35
 SECTION 34

SECTION 36
 SECTION 35
 SECTION 34

SECTION 36
 SECTION 35
 SECTION 34

SECTION 36
 SECTION 35
 SECTION 34

SECTION 36
 SECTION 35
 SECTION 34

SECTION 36
 SECTION 35
 SECTION 34

SECTION 36
 SECTION 35
 SECTION 34

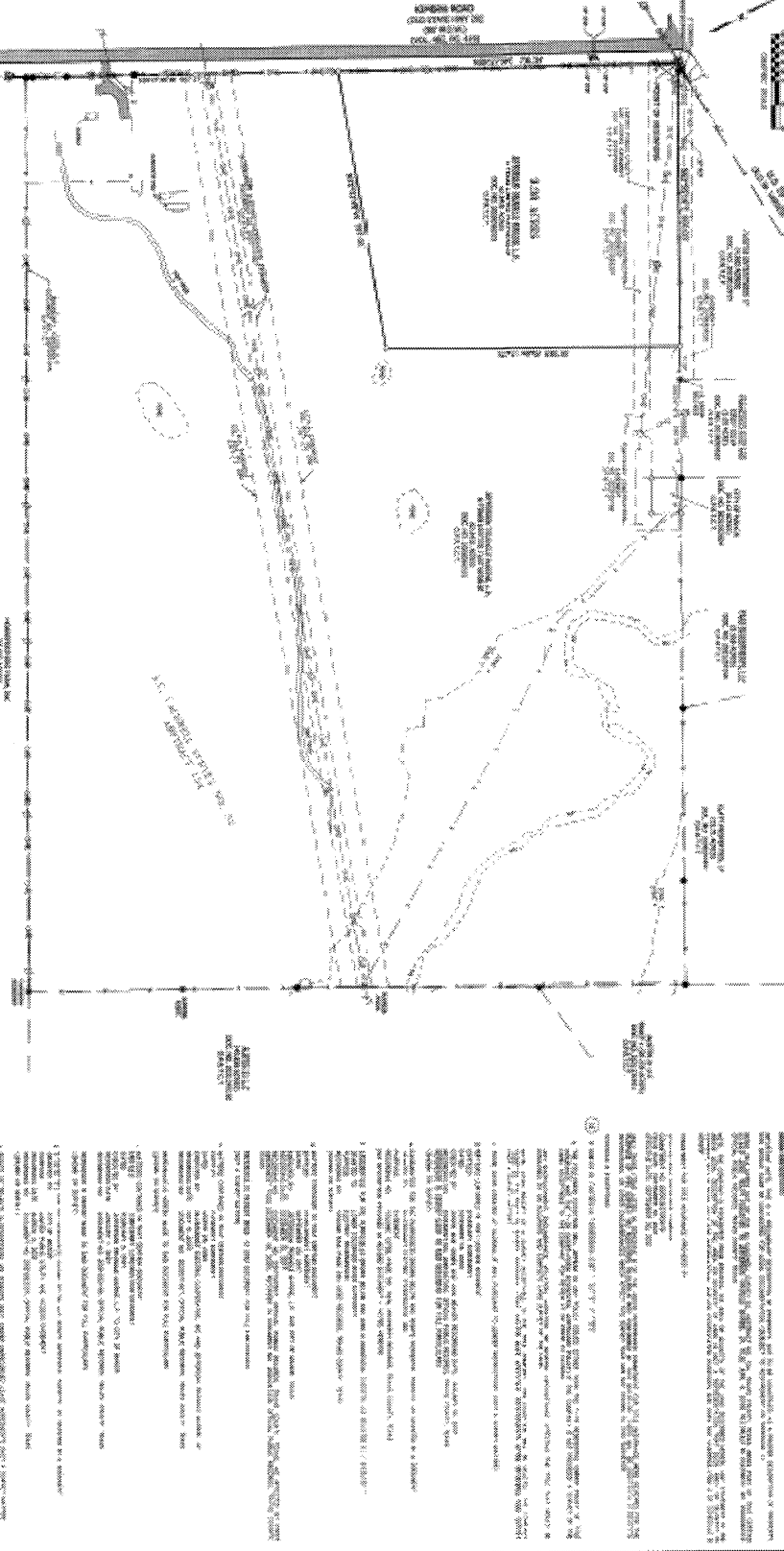

AS A SURVEY OF 800 ACRES OF LAND
 SITUATED IN THE E.C. CALDWELL SURVEY NO. 22 ABSTRACT 284, TRAVIS COUNTY,
 TEXAS AND BEING A PORTION OF A CALLED 40-ACRE TRACT OF LAND DESCRIBED
 TO JEFFERSON FRANKLIN SAUNDE L.P. IN DOCUMENT NO. 20080087
 OF THE OFFICIAL PUBLIC RECORDS OF TRAVIS COUNTY, TEXAS.



Tract Two



10090 W Highway 29 | Liberty Hill, Texas 78642
TBPELS Firm No. 10001800 | 512-238-7901 office

EXHIBIT " "

METES AND BOUNDS DESCRIPTION

BEING 53.42 ACRES OF LAND, SURVEYED BY LANDESIGN SERVICES, INC., SITUATED IN THE A.C. CALDWELL SURVEY NO. 52, ABSTRACT 154 IN TRAVIS COUNTY, TEXAS, AND BEING A PORTION OF A CALLED 62.8431 ACRE TRACT OF LAND DESCRIBED IN GENERAL WARRANTY DEED TO JEFFERSON TRIANGLE MARINE, L.P. IN DOCUMENT NO. 2008096315 OF THE OFFICIAL PUBLIC RECORDS OF TRAVIS COUNTY, TEXAS (O.P.R.T.C.T.), AND BEING MORE PARTICULARLY DESCRIBED BY METES AND BOUNDS AS FOLLOWS:

BEGINNING at a 1/2" rebar with cap stamped "LSI SURVEY" set in the North line of said 62.8431 acre tract and the common South line of a called 4.382 acre tract of land described in a Warranty Deed With Vendor's Lien to Auspro Enterprises, L.P., recorded in Document No. 2019013915 of said O.P.R.T.C.T., from which a 1/2" rebar with cap stamped "4WARD BOUNDARY" found for the Northwest corner of said 62.8431 acre tract and a common West corner of said 4.382 acre tract, also at the intersection of the existing Easterly right-of-way line of Kimbro Road (Old State Hwy 20 - 80' R.O.W.) and the existing Southerly right-of-way line of U.S. 290 (R.O.W. Varies), bears North 62°55'16" West a distance of 600.03 feet;

THENCE South 62°55'16" East with the North line of said 62.8431 acre tract and the common South line of said 4.382 acre tract, and continuing with the common South line of a called 1.00 acre tract of land described in a Warranty Deed to Francisco Ruiz and Sindy Silva, recorded in Document No. 2018008520 of said O.P.R.T.C.T., a distance of **280.09** feet to a 1/2" rebar found for the Southeast corner of said 1.00 acre tract and the common Southwest corner of a called 5.565 acre tract of land described in a General Warranty Deed to Tani Investments, LLC, recorded in Document No. 2021257244 of said O.P.R.T.C.T., also being the Northwest corner of a called 0.112 acre tract of land described in a Special Warranty Deed to City of Manor, recorded in Document No. 2021052804 of said O.P.R.T.C.T. and a common corner of said 62.8431 acre tract;

THENCE with a Northerly line of said 62.8431 acre tract and a common line of said 0.112 acre tract, the following three (3) courses and distances:

1. **South 27°04'44" West** a distance of **65.00** feet to a 1/2" rebar with cap stamped "LSI SURVEY" set;



2. **South 62°55'16" East** a distance of **75.00** feet to a 1/2" rebar with cap stamped "LSI SURVEY" set; and
3. **North 27°04'44" East** a distance of **65.00** feet to a 1/2" rebar with cap stamped "LSI SURVEY" set for the Northeast corner of said 0.112 acre tract and a common corner of said 62.8431 acre tract, also being in the South line of said 5.565 acre tract;

THENCE **South 62°55'16" East** with the North line of said 62.8431 acre tract and the common South line of said 5.565 acre tract, and continuing with the common South line of a called 15.71 acre tract of land described in a Warranty Deed to Klatt Properties, LP, recorded in Document No. 2008204941 of said O.P.R.T.C.T., a distance of **998.89** feet to a 1/2" rebar found for the Northeast corner of said 62.8431 acre tract and the common Southeast corner of said 15.71 acre tract, also being in the West line of a called 20.235 acre tract of land described as Tract 1 in a General Warranty Deed to Austin 21 LLC, recorded in Document No. 2021136691 of said O.P.R.T.C.T.;

THENCE with the East line of said 62.8431 acre tract and the common West line of said 20.235 acre tract, the following two (2) courses and distances:

1. **South 29°25'27" West** a distance of **12.49** feet to a 1/2" rebar with cap stamped "LSI SURVEY" set; and
2. **South 26°40'55" West** a distance of **304.61** feet to a 60d Nail found in a Mesquite tree for the Southwest corner of said 20.235 acre tract and the Northwest corner of a called 45.838 acre tract of land described in a General Warranty Deed With Vendor's Lien to Austin 21 LLC, recorded in Document No. 2021248160 of said O.P.R.T.C.T.;

THENCE with the East line of said 62.8431 acre tract and the common West line of said 45.838 acre tract, the following four (4) courses and distances:

1. **South 27°38'12" West** a distance of **377.29** feet to a 1/2" rebar with cap stamped "BURRIS&ASSOC" found;
2. **South 26°43'45" West** a distance of **143.94** feet to a 1/2" rebar found;
3. **South 26°58'00" West** a distance of **243.98** feet to a 1/2" rebar with cap stamped "BURRIS&ASSOC" found; and
4. **South 26°59'10" West** a distance of **330.89** feet to a 1/2" rebar with cap stamped "CHAPARRAL BOUNDARY" found for the Southeast corner of said 62.8431 acre tract and the common Southwest corner of said 45.838 acre tract, also being in the North line of a called 56.652 acre tract described in a General Warranty Deed to Horsefeathers Farm, Inc., recorded in Document No. 2002187747 of said O.P.R.T.C.T.;

THENCE **North 62°38'11" West** with the South line of said 62.8431 acre tract and the common North line of said 56.652 acre tract, a distance of **1,938.72** feet to a 1/2" rebar found for the Southwest corner of said 62.8431 acre tract and the common Northwest corner of said 56.652 acre tract, and being in the existing Easterly right-of-way line of said Kimbro Road;



THENCE North $26^{\circ}27'38''$ East with the West line of said 62.8431 acre tract and the common existing Easterly right-of-way line of said Kimbro Road, a distance of 667.27 feet to a 1/2" rebar with cap stamped "LSI SURVEY" set, from which a 1/2" rebar with cap stamped "4WARD BOUDARY" found for the Northwest corner of said 62.8431 acre tract and a common West corner of said 4.382 acre tract, also at the intersection of the existing Easterly right-of-way line of Kimbro Road (Old State Hwy 20 - 80' R.O.W.) and the existing Southerly right-of-way line of U.S. 290 (R.O.W. Varies), bears North $26^{\circ}27'38''$ East a distance of 736.34 feet;

THENCE over and across said 62.8431 acre tract, the following two (2) courses and distances:

1. South $72^{\circ}21'49''$ East a distance of 597.01 feet to a 1/2" rebar with cap stamped "LSI SURVEY" set; and
2. North $27^{\circ}21'49''$ East a distance of 638.36 feet to the POINT OF BEGINNING and containing 53.42 acres of land, more or less.

This project is referenced for all bearing and coordinate basis to the Texas State Plane Coordinate System, North American Datum of 1983 (NAD83 - 2011 Adjustment), Central Zone (4203). All distances shown hereon are surface values represented in U.S. Survey Feet based on a grid-to-surface combined adjustment factor of 1.00005359.

This property description was prepared from an on-the-ground survey performed under my supervision and is accompanied by a separate plat of even date. The field work was completed on May 19, 2021.

 3/29/2022
Frank W. Funk
Registered Professional Land Surveyor
State of Texas No. 6803



Job Number: 21-021

Attachments: K:\21021 - JTM Old Kimbro Rd\CAD\DWG\Old Kimbro Road 53.42ac ALTA.dwg

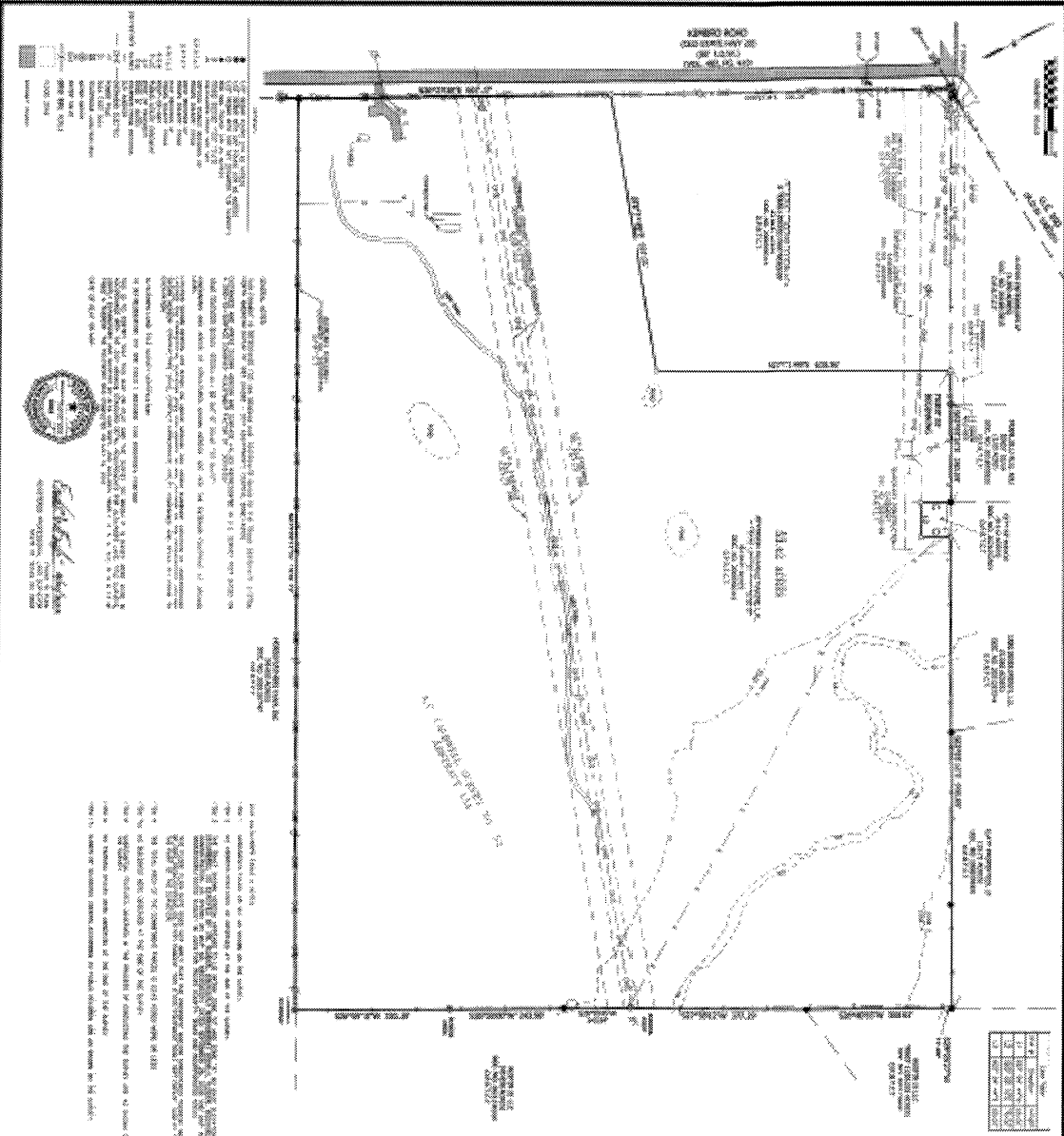

WARRANTY OF TITLE

THE SURVEYOR'S OFFICE HAS CONDUCTED A THOROUGH SEARCH OF THE PUBLIC RECORDS OF TRAVIS COUNTY, TEXAS, AND HAS FOUND NO RECORDS WHICH WOULD AFFECT THE TITLE TO THE LAND DESCRIBED IN THIS SURVEY, EXCEPT AS SHOWN ON THE ATTACHED MAP.

WARRANTY OF ACCURACY

THE SURVEYOR HAS CONDUCTED A THOROUGH SEARCH OF THE PUBLIC RECORDS OF TRAVIS COUNTY, TEXAS, AND HAS FOUND NO RECORDS WHICH WOULD AFFECT THE TITLE TO THE LAND DESCRIBED IN THIS SURVEY, EXCEPT AS SHOWN ON THE ATTACHED MAP.

WARRANTY OF NON-ENCUMBRANCE

THE SURVEYOR HAS CONDUCTED A THOROUGH SEARCH OF THE PUBLIC RECORDS OF TRAVIS COUNTY, TEXAS, AND HAS FOUND NO RECORDS WHICH WOULD AFFECT THE TITLE TO THE LAND DESCRIBED IN THIS SURVEY, EXCEPT AS SHOWN ON THE ATTACHED MAP.

WARRANTY OF NON-ADVERSE POSSESSION

THE SURVEYOR HAS CONDUCTED A THOROUGH SEARCH OF THE PUBLIC RECORDS OF TRAVIS COUNTY, TEXAS, AND HAS FOUND NO RECORDS WHICH WOULD AFFECT THE TITLE TO THE LAND DESCRIBED IN THIS SURVEY, EXCEPT AS SHOWN ON THE ATTACHED MAP.

WARRANTY OF NON-EXISTING EASEMENTS

THE SURVEYOR HAS CONDUCTED A THOROUGH SEARCH OF THE PUBLIC RECORDS OF TRAVIS COUNTY, TEXAS, AND HAS FOUND NO RECORDS WHICH WOULD AFFECT THE TITLE TO THE LAND DESCRIBED IN THIS SURVEY, EXCEPT AS SHOWN ON THE ATTACHED MAP.

WARRANTY OF NON-EXISTING EASEMENTS

THE SURVEYOR HAS CONDUCTED A THOROUGH SEARCH OF THE PUBLIC RECORDS OF TRAVIS COUNTY, TEXAS, AND HAS FOUND NO RECORDS WHICH WOULD AFFECT THE TITLE TO THE LAND DESCRIBED IN THIS SURVEY, EXCEPT AS SHOWN ON THE ATTACHED MAP.

ALTA SURVEY OF 2342 ACRES OF LAND SITUATED IN THE A.C. CALDWELL SURVEY NO. 52 ABSTRACT 854 TRAVIS COUNTY TEXAS AND BEING A PORTION OF A CALLED 82841 ACRE TRACT OF LAND CONVEYED TO JEFFERSON TRAVIS MARINE, L.P. BY INSTRUMENT NO. 2008000001 OF THE OFFICIAL PUBLIC RECORDS OF TRAVIS COUNTY, TEXAS

ISI LAND DESIGN SERVICES, INC.
10000 N. MICHIGAN AVE. SUITE 1000 DALLAS, TEXAS 75243
 (214) 343-1111
 www.isilanddesign.com