

**RESOLUTION NO. 2022-09**

**A RESOLUTION OF THE CITY OF MANOR, TEXAS, ACCEPTING THE PETITION FOR ANNEXATION OF 62.8431 ACRES OF LAND, MORE OR LESS; BEING LOCATED IN TRAVIS COUNTY, TEXAS AND ADJACENT AND CONTIGUOUS TO THE CITY LIMITS; AND PROVIDING FOR OPEN MEETINGS AND OTHER RELATED MATTERS.**

**WHEREAS**, the owner(s) of certain property located within Travis County, Texas have petitioned the City of Manor, Texas (herein the “City”) a Texas home-rule city, for annexation of said property, more particularly described herein (the “Subject Property”) into the corporate limits of the City;

**WHEREAS**, the Subject Property is contiguous and adjacent to the corporate limits of the City, within the extraterritorial jurisdiction of the City and the owner(s) have made application for annexation;

**WHEREAS**, after review and consideration of such requests and petition for annexation from the owner(s) of the Subject Property, the City Council of the City of Manor, Texas (the “City Council”) finds that the Subject Property may be annexed pursuant to §43.0671 of the Texas Local Government Code;

**WHEREAS**, pursuant to §43.0672, Texas Local Government Code, the City and the undersigned have negotiated and entered into a written agreement for the provision of services to the Subject Property, said agreement being attached hereto as Exhibit “B” and is incorporated herein for all purposes; and,

**WHEREAS**, the petitioner has agreed and consented to the annexation of the Subject Property by the City and further agreed to be bound by all acts, ordinances, and all other legal action now in force and effect within the corporate limits of the City and all those which may be hereafter adopted;

**NOW THEREFORE, BE IT RESOLVED BY THE CITY COUNCIL OF THE CITY OF MANOR, TEXAS, THAT:**

**SECTION ONE:** The foregoing recitals are hereby found to be true and correct and are hereby adopted by the City Council and made a part hereof for all purposes as findings of fact.

**SECTION TWO:** The petition for annexation of the following described Subject Property, including abutting streets, roadways, and rights of way, not previously annexed into the City and the draft agreement for the provision of services shown in Exhibit “B”, are hereby accepted:

**Tract One:**

Being 9.38 acres of land out of the A.C. Caldwell Survey No. 52, Abstract No. 154 in Travis County, Texas, and being a portion of a called 62.8431 acre tract of land described in a general warranty deed to Jefferson Triangle Marine, L.P. recorded in Document No. 2008096315 of the Official Public Records, Travis County, Texas, said 9.38 tract of land being more particularly described in Exhibit “A” attached hereto and incorporated herein for all purposes.

**Tract Two:**

Being 53.42 acres of land out of the A.C. Caldwell Survey No. 52, Abstract No. 154, in Travis County, Texas, and being a portion of a called 62.8431 acre tract of land described in a general warranty deed to Jefferson Triangle Marine, L.P. recorded in Document No. 2008096315 of the Official Public Records, Travis County, Texas, said 53.42 tract of land being more particularly described in Exhibit “A” attached hereto and incorporated herein for all purposes.

A public hearing is set for the date of June 15, 2022. Notice of such hearing shall be published and posted in accordance with §43.0673, Texas Local Government Code, and the hearing shall be open to the public to accept public comment on the annexation request. In the event of a conflict between the Subject Property description contained herein, Exhibit “A” shall control.

**SECTION THREE:** Should any section or part of this Resolution be held unconstitutional, illegal, or invalid, or the application to any person or circumstance thereof ineffective or inapplicable, such unconstitutionality, illegality, invalidity, or ineffectiveness of such section or part shall in no way affect, impair or invalidate the remaining portion or portions thereof; but as to such remaining portion or portions, the same shall be and remain in full force and effect and to this end the provisions of this Resolution are declared severable.

**SECTION FOUR:** It is hereby officially found and determined that the meeting at which this Resolution is passed was open to the public as required and that the public notice of the time, place, and purpose of said meeting was given as required by the Open Meetings Act, Chapter 551, Texas Government Code.

**PASSED AND APPROVED** this the 1<sup>st</sup> day of June 2022.

**ATTEST:**

**CITY OF MANOR, TEXAS:**

\_\_\_\_\_  
Lluvia T. Almaraz, City Secretary

\_\_\_\_\_  
Dr. Christopher Harvey, Mayor

**Exhibit "A"**  
**Subject Property Description**  
**+/- 62.8431 Acres**

## Tract One



10090 W Highway 29 | Liberty Hill, Texas 78642

TBPELS Firm No. 10001800 | 512-238-7901 office

EXHIBIT " "

## METES AND BOUNDS DESCRIPTION

BEING 9.38 ACRES OF LAND, SURVEYED BY LANDESIGN SERVICES, INC., SITUATED IN THE A.C. CALDWELL SURVEY NO. 52, ABSTRACT 154 IN TRAVIS COUNTY, TEXAS, AND BEING A PORTION OF A CALLED 62.8431 ACRE TRACT OF LAND DESCRIBED IN GENERAL WARRANTY DEED TO JEFFERSON TRIANGLE MARINE, L.P. IN DOCUMENT NO. 2008096315 OF THE OFFICIAL PUBLIC RECORDS OF TRAVIS COUNTY, TEXAS (O.P.R.T.C.T.), AND BEING MORE PARTICULARLY DESCRIBED BY METES AND BOUNDS AS FOLLOWS:

**BEGINNING** at a 1/2" rebar with cap stamped "4WARD BOUDARY" found for the Northwest corner of said 62.8431 acre tract and a common West corner of a called 4.382 acre tract of land described in a Warranty Deed With Vendor's Lien to Auspro Enterprises, L.P., recorded in Document No. 2019013915 of said O.P.R.T.C.T., also at the intersection of the existing Easterly right-of-way line of Kimbro Road (Old State Hwy 20 - 80' R.O.W.) and the existing Southerly right-of-way line of U.S. 290 (R.O.W. Varies);

THENCE **South 62°55'16" East** with the North line of said 62.8431 acre tract and the common South line of said 4.382 acre tract, a distance of **600.03** feet to a 1/2" rebar with cap stamped "LSI SURVEY" set, from which a 1/2" rebar found for the Southeast corner of a called 1.00 acre tract of land described in a Warranty Deed to Francisco Ruiz and Sindy Silva, recorded in Document No. 2018008520 of said O.P.R.T.C.T. and the common Southwest corner of a called 5.565 acre tract of land described in a General Warranty Deed to Tani Investments, LLC, recorded in Document No. 2021257244 of said O.P.R.T.C.T., also being the common Northwest corner of a called 0.112 acre tract of land described in a Special Warranty Deed to City of Manor, recorded in Document No. 2021052804 of said O.P.R.T.C.T., bears South 62°55'16" East a distance of 280.09 feet;

THENCE over and across said 62.8431 acre tract, the following two (2) courses and distances:

1. **South 27°21'49" West** a distance of **638.36** feet to a 1/2" rebar with cap stamped "LSI SURVEY" set; and



- 2. **North 72°21'49" West** a distance of **597.01** feet to a 1/2" rebar with cap stamped "LSI SURVEY" set in the West line of said 62.8431 acre tract and the common existing Easterly right-of-way line of said Kimbro Road, from which a 1/2" rebar found for the Southwest corner of said 62.8431 acre tract and a common Northwest corner of a called 56.652 acre tract described in a General Warranty Deed to Horsefeathers Farm, Inc., recorded in Document No. 2002187747 of said O.P.R.T.C.T., also being in the common existing Easterly right-of-way line of said Kimbro Road, bears South 26°27'38" West a distance of 667.27 feet;

THENCE **North 26°27'38" East** with the West line of said 62.8431 acre tract and the common existing Easterly right-of-way line of said Kimbro Road, a distance of **736.34** feet to the **POINT OF BEGINNING** and containing 9.38 acres of land, more or less.

This project is referenced for all bearing and coordinate basis to the Texas State Plane Coordinate System, North American Datum of 1983 (NAD83 – 2011 Adjustment), Central Zone (4203). All distances shown hereon are surface values represented in U.S. Survey Feet based on a grid-to-surface combined adjustment factor of 1.00005359.

This property description was prepared from an on-the-ground survey performed under my supervision and is accompanied by a separate plat of even date. The field work was completed on May 19, 2021.

 3/29/2022  
 Frank. W. Funk  
 Registered Professional Land Surveyor  
 State of Texas No. 6803



Job Number: 21-021  
 Attachments: K:\21021 - JTM Old Kimbro Rd\CAD\DWGs\Old Kimbro Road 9.38ac ALTA.dwg



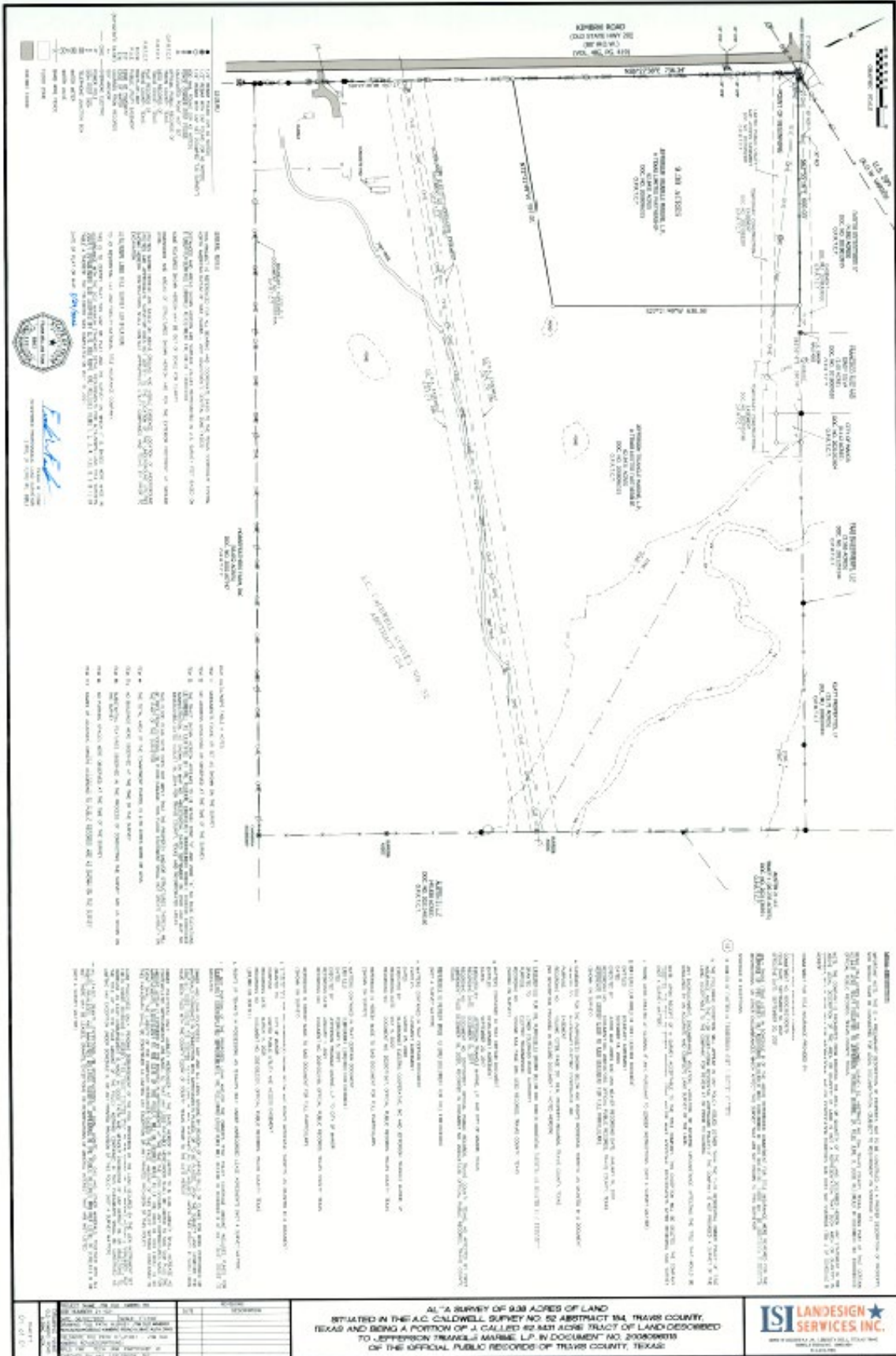



Tract Two



10090 W Highway 29 | Liberty Hill, Texas 78642  
 TBPELS Firm No. 10001800 | 512-238-7901 office

EXHIBIT " "

METES AND BOUNDS DESCRIPTION

BEING 53.42 ACRES OF LAND, SURVEYED BY LANDESIGN SERVICES, INC., SITUATED IN THE A.C. CALDWELL SURVEY NO. 52, ABSTRACT 154 IN TRAVIS COUNTY, TEXAS, AND BEING A PORTION OF A CALLED 62.8431 ACRE TRACT OF LAND DESCRIBED IN GENERAL WARRANTY DEED TO JEFFERSON TRIANGLE MARINE, L.P. IN DOCUMENT NO. 2008096315 OF THE OFFICIAL PUBLIC RECORDS OF TRAVIS COUNTY, TEXAS (O.P.R.T.C.T.), AND BEING MORE PARTICULARLY DESCRIBED BY METES AND BOUNDS AS FOLLOWS:

**BEGINNING** at a 1/2" rebar with cap stamped "LSI SURVEY" set in the North line of said 62.8431 acre tract and the common South line of a called 4.382 acre tract of land described in a Warranty Deed With Vendor's Lien to Auspro Enterprises, L.P., recorded in Document No. 2019013915 of said O.P.R.T.C.T., from which a 1/2" rebar with cap stamped "4WARD BOUNDARY" found for the Northwest corner of said 62.8431 acre tract and a common West corner of said 4.382 acre tract, also at the intersection of the existing Easterly right-of-way line of Kimbro Road (Old State Hwy 20 - 80' R.O.W.) and the existing Southerly right-of-way line of U.S. 290 (R.O.W. Varies), bears North 62°55'16" West a distance of 600.03 feet;

THENCE **South 62°55'16" East** with the North line of said 62.8431 acre tract and the common South line of said 4.382 acre tract, and continuing with the common South line of a called 1.00 acre tract of land described in a Warranty Deed to Francisco Ruiz and Sindy Silva, recorded in Document No. 2018008520 of said O.P.R.T.C.T., a distance of **280.09** feet to a 1/2" rebar found for the Southeast corner of said 1.00 acre tract and the common Southwest corner of a called 5.565 acre tract of land described in a General Warranty Deed to Tani Investments, LLC, recorded in Document No. 2021257244 of said O.P.R.T.C.T., also being the Northwest corner of a called 0.112 acre tract of land described in a Special Warranty Deed to City of Manor, recorded in Document No. 2021052804 of said O.P.R.T.C.T. and a common corner of said 62.8431 acre tract;

THENCE with a Northerly line of said 62.8431 acre tract and a common line of said 0.112 acre tract, the following three (3) courses and distances:

1. **South 27°04'44" West** a distance of **65.00** feet to a 1/2" rebar with cap stamped "LSI SURVEY" set;



2. **South 62°55'16" East** a distance of **75.00** feet to a 1/2" rebar with cap stamped "LSI SURVEY" set; and
3. **North 27°04'44" East** a distance of **65.00** feet to a 1/2" rebar with cap stamped "LSI SURVEY" set for the Northeast corner of said 0.112 acre tract and a common corner of said 62.8431 acre tract, also being in the South line of said 5.565 acre tract;

THENCE **South 62°55'16" East** with the North line of said 62.8431 acre tract and the common South line of said 5.565 acre tract, and continuing with the common South line of a called 15.71 acre tract of land described in a Warranty Deed to Klatt Properties, LP, recorded in Document No. 2008204941 of said O.P.R.T.C.T., a distance of **998.89** feet to a 1/2" rebar found for the Northeast corner of said 62.8431 acre tract and the common Southeast corner of said 15.71 acre tract, also being in the West line of a called 20.235 acre tract of land described as Tract 1 in a General Warranty Deed to Austin 21 LLC, recorded in Document No. 2021136691 of said O.P.R.T.C.T.;

THENCE with the East line of said 62.8431 acre tract and the common West line of said 20.235 acre tract, the following two (2) courses and distances:

1. **South 29°25'27" West** a distance of **12.49** feet to a 1/2" rebar with cap stamped "LSI SURVEY" set; and
2. **South 26°40'55" West** a distance of **304.61** feet to a 60d Nail found in a Mesquite tree for the Southwest corner of said 20.235 acre tract and the Northwest corner of a called 45.838 acre tract of land described in a General Warranty Deed With Vendor's Lien to Austin 21 LLC, recorded in Document No. 2021248160 of said O.P.R.T.C.T.;

THENCE with the East line of said 62.8431 acre tract and the common West line of said 45.838 acre tract, the following four (4) courses and distances:

1. **South 27°38'12" West** a distance of **377.29** feet to a 1/2" rebar with cap stamped "BURRIS&ASSOC" found;
2. **South 26°43'45" West** a distance of **143.94** feet to a 1/2" rebar found;
3. **South 26°58'00" West** a distance of **243.98** feet to a 1/2" rebar with cap stamped "BURRIS&ASSOC" found; and
4. **South 26°59'10" West** a distance of **330.89** feet to a 1/2" rebar with cap stamped "CHAPARRAL BOUNDARY" found for the Southeast corner of said 62.8431 acre tract and the common Southwest corner of said 45.838 acre tract, also being in the North line of a called 56.652 acre tract described in a General Warranty Deed to Horsefeathers Farm, Inc., recorded in Document No. 2002187747 of said O.P.R.T.C.T.;

THENCE **North 62°38'11" West** with the South line of said 62.8431 acre tract and the common North line of said 56.652 acre tract, a distance of **1,938.72** feet to a 1/2" rebar found for the Southwest corner of said 62.8431 acre tract and the common Northwest corner of said 56.652 acre tract, and being in the existing Easterly right-of-way line of said Kimbro Road;





THENCE **North 26°27'38" East** with the West line of said 62.8431 acre tract and the common existing Easterly right-of-way line of said Kimbro Road, a distance of **667.27** feet to a 1/2" rebar with cap stamped "LSI SURVEY" set, from which a 1/2" rebar with cap stamped "4WARD BOUDARY" found for the Northwest corner of said 62.8431 acre tract and a common West corner of said 4.382 acre tract, also at the intersection of the existing Easterly right-of-way line of Kimbro Road (Old State Hwy 20 - 80' R.O.W.) and the existing Southerly right-of-way line of U.S. 290 (R.O.W. Varies), bears North 26°27'38" East a distance of 736.34 feet;

THENCE over and across said 62.8431 acre tract, the following two (2) courses and distances:

1. **South 72°21'49" East** a distance of **597.01** feet to a 1/2" rebar with cap stamped "LSI SURVEY" set; and
2. **North 27°21'49" East** a distance of **638.36** feet to the **POINT OF BEGINNING** and containing 53.42 acres of land, more or less.

This project is referenced for all bearing and coordinate basis to the Texas State Plane Coordinate System, North American Datum of 1983 (NAD83 – 2011 Adjustment), Central Zone (4203). All distances shown hereon are surface values represented in U.S. Survey Feet based on a grid-to-surface combined adjustment factor of 1.00005359.

This property description was prepared from an on-the-ground survey performed under my supervision and is accompanied by a separate plat of even date. The field work was completed on May 19, 2021.

 3/29/2022  
 Frank. W. Funk  
 Registered Professional Land Surveyor  
 State of Texas No. 6803



Job Number: 21-021  
 Attachments: K:\21021 - JTM Old Kimbro Rd\CAD\DWGs\Old Kimbro Road 53.42ac ALTA.dwg



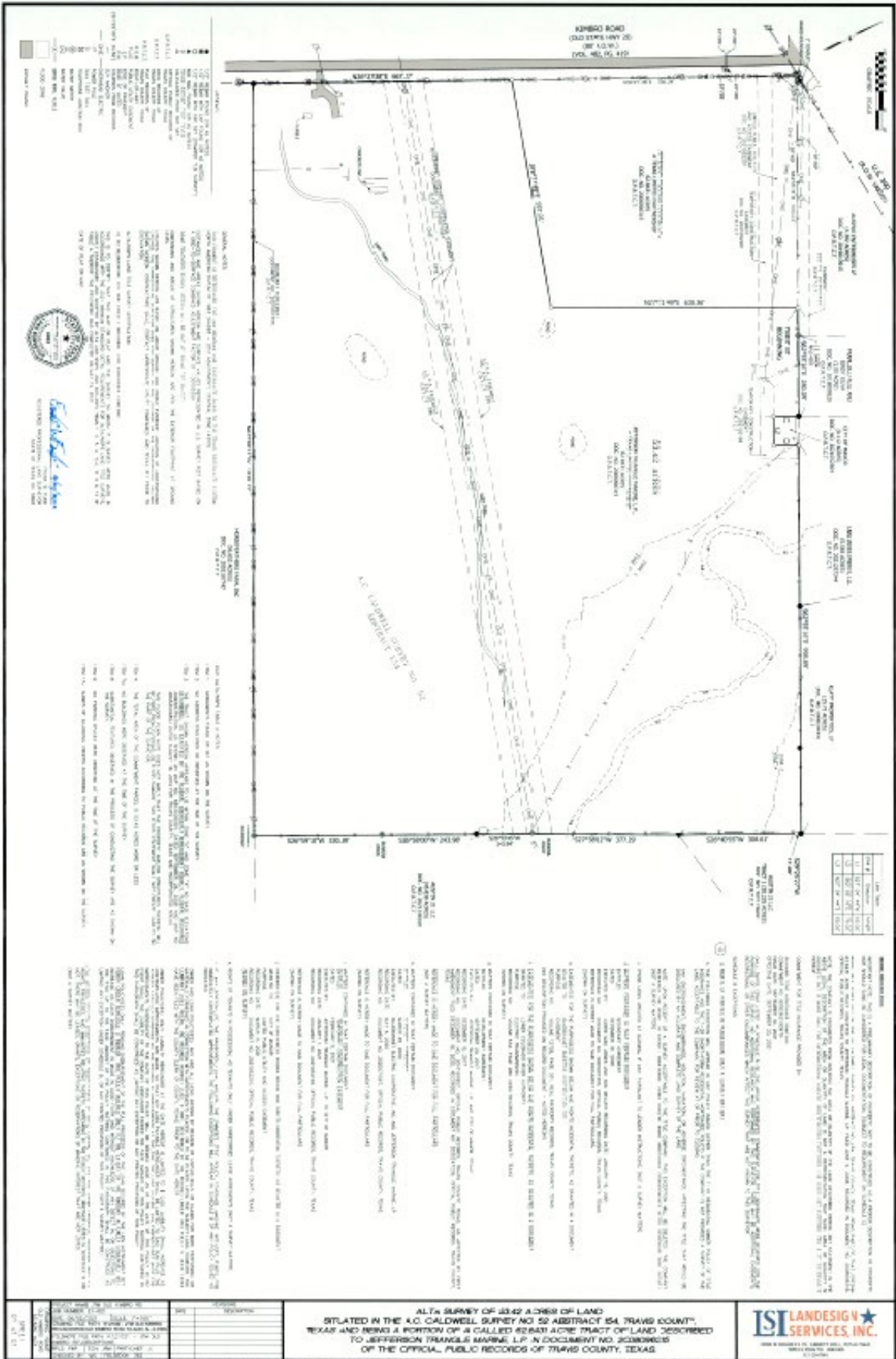

**Exhibit "B"**  
**Agreement Regarding Post-Annexation Provision of Services**  
**For Property to be Annexed into the City of Manor**