

ORDINANCE NO. _____

AN ORDINANCE OF THE CITY OF MANOR, TEXAS, AMENDING THE ZONING ORDINANCE BY REZONING A PARCEL OF LAND TO SINGLE FAMILY STANDARD (SF-2); MAKING FINDINGS OF FACT; AND PROVIDING FOR RELATED MATTERS.

WHEREAS, the owner of the property described hereinafter (the "Property") has requested that the Property be rezoned;

WHEREAS, after giving ten days written notice to the owners of land within three hundred feet of the Property, the Planning & Zoning Commission held a public hearing on the proposed rezoning and forwarded its recommendation on the rezoning to the City Council;

WHEREAS, after publishing notice of the public at least fifteen days prior to the date of such hearing, the City Council at a public hearing has reviewed the request and the circumstances of the Property and finds that a substantial change in circumstances of the Property, sufficient to warrant a change in the zoning of the Property, has transpired;

NOW, THEREFORE, BE IT ORDAINED BY THE CITY COUNCIL OF THE CITY OF MANOR, TEXAS, THAT:

SECTION 1. Findings. The foregoing recitals are hereby found to be true and correct and are hereby adopted by the City Council and made a part hereof for all purposes as findings of fact.

SECTION 2. Amendment of Ordinance. City of Manor Code of Ordinances Chapter 14 Zoning Ordinance ("Zoning Ordinance" or "Code"), is hereby modified and amended by rezoning the Property as set forth in Section 3.

SECTION 3. Rezoned Property. The Zoning Ordinance is hereby amended by changing the zoning district for the land and parcel of property described in Exhibit "A" (the "Property"), from the temporary zoning district Agricultural (A) to zoning district Single Family Standard (SF-2). The Property is accordingly hereby rezoned to Single Family Standard (SF-2).

SECTION 4. Open Meetings. That it is hereby officially found and determined that the meeting at which this ordinance is passed was open to the public as required and that public notice of the time, place, and purpose of said meeting was given as required by the Open Meetings Act, Chapt. 551, Texas Gov't. Code.

PASSED AND APPROVED FIRST READING on this the 15th day of September 2021.

PASSED AND APPROVED SECOND AND FINAL READING on this the 20th day of October 2021.

THE CITY OF MANOR, TEXAS

Dr. Larry Wallace Jr.,
Mayor

ATTEST:

Lluvia T. Almaraz, TRMC
City Secretary

EXHIBIT "A"

Property Legal Description:

93.983 ACRES
(4,093,912 SQ. FT.)
SUMNER BACON SURVEY, ABSTRACT NO. 63
TRAVIS COUNTY TEXAS
HOLLEY TRACT

FIELD NOTES

BEING ALL OF THAT CERTAIN 93.983 (4,093,912 SQ. FT.) ACRE TRACT OF LAND SITUATED IN THE SUMNER BACON SURVEY, ABSTRACT NUMBER 63, TRAVIS COUNTY, TEXAS, SAID LAND BEING MORE PARTICULARLY DESCRIBED AS THE REMAINDER OF A CALLED 39.135 ACRE TRACT OF LAND (TRACT ONE), THE REMAINDER OF A CALLED 39.135 ACRE TRACT OF LAND (TRACT TWO), AND THE REMAINDER OF A CALLED 20 ACRE TRACT OF LAND (TRACT THREE), CONVEYED TO MARY RUTH HOLLEY IN DOCUMENT NUMBER 2009125123 AND DOCUMENT NUMBER 2009125124, BOTH OF THE OFFICIAL PUBLIC RECORDS OF TRAVIS COUNTY, TEXAS, AND DESCRIBED IN VOLUME 4234, PAGE 732, DEED RECORDS OF TRAVIS COUNTY TEXAS, SAID 93.983 ACRE (4,093,912 SQ. FT.) TRACT OF LAND, BEING MORE FULLY DESCRIBED BY METES AND BOUNDS AS FOLLOWS:

BEGINNING, at a 1/2 inch aluminum capped iron rod found, stamped "TXDOT" in the southwest line of said 39.135 acre Tract One, being in the west right-of way line of F.M. 973 (R.O.W. varies), same being the northeast corner of a called 75.37 acre tract conveyed to the Board of Trustees of Manor Independent School District in Document Number 2008031946 Official Public Records of Travis County Texas, for the southeast corner and **POINT OF BEGINNING** of the herein described tract of land, from which a 1/2 inch capped iron rod found, stamped "BGE" in the east right-of-way line of said F.M. 973, bears S14°48'15"E a distance of 302.09 feet,

THENCE, With the common line of said 39.135 acre Tract One and said 75.37 acre tract, N62°32'47"W, a distance of 2808.00 feet to a 1/2 inch capped iron rod set stamped "CBD SETSTONE", being in the northeastern line of said 75.37 acre tract, also being the southernmost corner of a called 40.00 acre tract conveyed to Kenneth and Joyce Sprinkles in Volume 8947, Page 802, Real Property Records of Travis County, Texas, for the westernmost corner of the herein described tract of land, from which a 3/4 inch iron pipe found bears N62°32'47"W, a distance of 553.37 feet, being in the southwestern line of said 40.00 acre tract, also being the northernmost corner of a 3.56 acre tract conveyed to Aqua Water Supply Corporation in Document Number 2009010572 Official Public Records of Travis County, Texas,

THENCE, with the northwest line of said 39.135 acre Tract One, the northwest line of said 39.135 acre Tract two, and the southeast line of said 40.00 acre tract, N26°45'24"E, passing at a distance of 3.02 feet a 1/2 inch iron rod found, continuing for a total distance of 1462.16 feet to a 1/2 inch iron rod found, being the westernmost corner of a 29.682 acre tract of land conveyed to Robert and Lindsey Smith in Document Number 2016022751, Official Public Records of Travis County, Texas, for the northernmost corner of the herein described tract of land, from which a capped 1/2 inch iron rod found, stamped "BRYAN TECH", being in the eastern line of said 40.00 acre tract, also being the westernmost corner of a 25.585 acre tract conveyed to Robert and Lindsey Smith in Document Number 2016022747, Official Public Records of Travis County, Texas also being the northernmost corner of said 29.682 acre tract, bears N26°48'38"E, a distance of 765.12 feet

THENCE, continuing with the common boundary line of said 93.983 acre tract and said 29.682 acre tract, S62°13'24"E, passing at a distance of 1005.54 feet a 1/2 inch capped iron rod found stamped "BRYAN TECH" for the southernmost corner of said 29.682 acre tract, being at the westernmost corner of a called 12.334 acre tract conveyed to The Layla Trust in Document Number 2020009667, Official Public Records of Travis County, Texas, continuing for a total distance of 2809.36 feet to a 1/2 inch iron rod found in the west right-of-way line of said F.M. 973 (R.O.W. Varies), being at the southernmost corner of said 12.334 acre tract of land, same being at the beginning of a point of curvature to the right, for the easternmost corner of the herein described tract of land,

93.983 ACRES
(4,093,912 SQ. FT.)
SUMNER BACON SURVEY, ABSTRACT NO. 63
TRAVIS COUNTY TEXAS
HOLLEY TRACT

THENCE, along said curve to the right, with the west right-of-way line of said F.M. 973 (R.O.W. Varies) over and across said 39.135 acre Tract Two, having an arc length of 282.38 feet, a radius of 2764.79 feet, and whose chord bears S24°12'52"W, a distance of 282.26 feet to a 1/2 inch iron rod found for corner,

THENCE, S27°25'41"W, with the west right-of-way line of said F.M. 973, over and across said 39.135 acre Tract Two, said 20 acre Tract Three, and said 39.135 acre Tract One, a distance of 1164.39 feet to the **POINT OF BEGINNING** and containing 93.983 acres (4,093,912 SQ. FT.) of land.

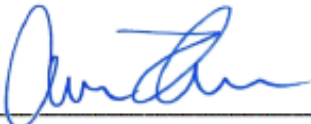
Surveyed by:  7/27/2021
AARON V. THOMASON, R.P.L.S. NO. 6214
Carlson, Brigance and Doering, Inc.
REG. #100248900
5501 West William Cannon
Austin, TX 78749
Ph: 512-280-5160 Fax: 512-280-5165
aaron@cbdeng.com



BEARING BASIS: TEXAS STATE PLANE COORDINATE SYSTEM, CENTRAL ZONE (4203)

ALTA/SUBS SURVEY OF 89.869 ACRES (4,093,912 SQ. FT.) OF LAND, SITUATED IN THE SUMNER BACON SURVEY, ABSTRACT #63 TRAVIS COUNTY, TEXAS, SAID TRACT OF LAND BEING THE REMAINDER OF A CALLED 99.135 ACRE TRACT (TRACT ONE), THE REMAINDER OF A CALLED 39.135 ACRE TRACT (TRACT TWO), AND THE REMAINDER OF A CALLED 20 ACRE TRACT (TRACT THREE), CONVERTED TO MARY RUTH HOLLEY IN DOCUMENTS 2009125123 AND 2009125124, OFFICIAL PUBLIC RECORDS OF TRAVIS COUNTY TEXAS, AND DESCRIBED IN VOLUME 4234, PAGE 732, DEED RECORDS OF TRAVIS COUNTY TEXAS.



FIELD NOTES

THE SURVEY WAS MADE ON THE 10TH DAY OF FEBRUARY, 2009, BY JOHN HENNING, SURVEYOR, AT THE PLACE DESCRIBED IN THE PREAMBLE. THE SURVEY WAS MADE IN ACCORDANCE WITH THE RULES AND REGULATIONS OF THE BOARD OF SURVEYORS AND ENGINEERS OF THE STATE OF TEXAS. THE SURVEY WAS MADE IN ACCORDANCE WITH THE RULES AND REGULATIONS OF THE BOARD OF SURVEYORS AND ENGINEERS OF THE STATE OF TEXAS. THE SURVEY WAS MADE IN ACCORDANCE WITH THE RULES AND REGULATIONS OF THE BOARD OF SURVEYORS AND ENGINEERS OF THE STATE OF TEXAS.

ON THE 10TH DAY OF FEBRUARY, 2009, JOHN HENNING, SURVEYOR, AT THE PLACE DESCRIBED IN THE PREAMBLE. THE SURVEY WAS MADE IN ACCORDANCE WITH THE RULES AND REGULATIONS OF THE BOARD OF SURVEYORS AND ENGINEERS OF THE STATE OF TEXAS. THE SURVEY WAS MADE IN ACCORDANCE WITH THE RULES AND REGULATIONS OF THE BOARD OF SURVEYORS AND ENGINEERS OF THE STATE OF TEXAS.

BY THE ORDER OF JOHN HENNING, SURVEYOR, JOHN HENNING, SURVEYOR. I, JOHN HENNING, SURVEYOR, DO HEREBY CERTIFY THAT I AM A LICENSED SURVEYOR UNDER THE LAWS OF THE STATE OF TEXAS AND THAT I AM A MEMBER OF THE BOARD OF SURVEYORS AND ENGINEERS OF THE STATE OF TEXAS.

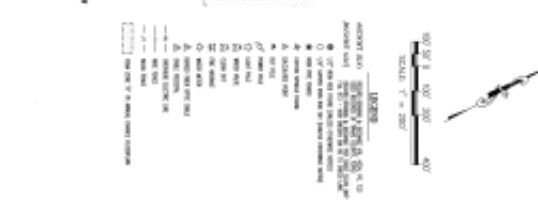
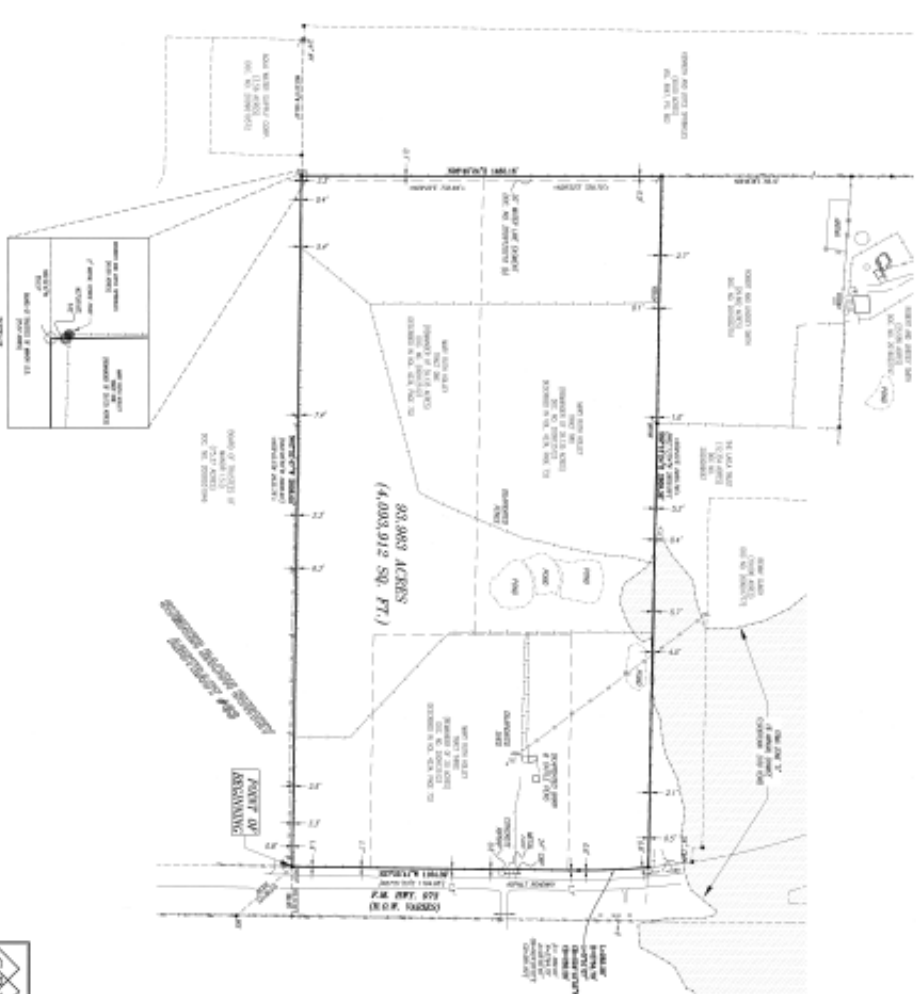

Carlson, Hagan & Diering, Inc. Surveyors & Engineers. License No. 12727. 21408 WISSON, #2750 WALKER - 551001 AC RAILWAY TRACT.

42.921 ACRES
 (1,869,634 SQ. FT.)
 SUMNER BACON SURVEY, ABSTRACT NO. 63
 TRAVIS COUNTY TEXAS
 HOLLEY TRACT

FIELD NOTES

BEING ALL OF THAT CERTAIN 42.921 ACRE (1,869,634 SQ. FT.) TRACT OF LAND SITUATED IN THE SUMNER BACON SURVEY, ABSTRACT NUMBER 63, SITUATED IN TRAVIS COUNTY, TEXAS, SAID LAND BEING MORE PARTICULARLY DESCRIBED AS ALL OF A CALLED 25.585 ACRE TRACT OF LAND CONVEYED TO ROBERT AND LINDSEY SMITH IN DOCUMENT NUMBER 2016022747 OF THE OFFICIAL PUBLIC RECORDS OF TRAVIS COUNTY, TEXAS, AND THE REMAINDER OF A CALLED 29.682 ACRE TRACT OF LAND CONVEYED TO ROBERT AND LINDSEY SMITH IN DOCUMENT NUMBER 2016022751 OF THE OFFICIAL PUBLIC RECORDS OF TRAVIS COUNTY, TEXAS, SAID 42.921 ACRE (1,869,634 SQ. FT.) TRACT OF LAND, BEING MORE FULLY DESCRIBED BY METES AND BOUNDS AS FOLLOWS:

BEGINNING, at a 1/2 inch iron rod found, being in the south right-of-way line of Anderson Road (R.O.W. Varies), also being in the southeast line of a called 40.00 acre tract of land conveyed to Kenneth and Joyce Sprinkles in Volume 8947, Page 802 of the Real Property Records of Travis County, Texas, being also a northwest corner of said 25.585 acre tract for a northwest corner and the **POINT OF BEGINNING** of the herein described tract of land,

THENCE, with the common line of said 25.585 acre tract and said Anderson Road (ROW Varies), the following two (2) courses and distances, numbered 1 and 2

- 1.) N62°25'38"E, a distance of 55.03 feet to a 1/2 inch iron rod found, for corner, and
- 2.) S63°17'54"E, a distance of 5.96' to a 1/2 inch capped iron rod set stamped "CBD SETSTONE", for corner, being the westernmost corner of a called 35.469 acre tract conveyed to Hau Wu and Lanfang Zhang in Document Number 2014104874 of the Official Public Records of Travis County, Texas, from which a 1/2 inch iron rod found bears N27°03'02"E, a distance of 1034.56 feet, being the northernmost corner of said 35.469 acre tract, also being the westernmost corner of a called 12.000 acre tract of land conveyed to Olmer Orellana in Document Number 2014160204 of the Official Public Records of Travis County, Texas

THENCE, with the common line of said 25.585 acre tract and said 35.469 acre tract the following three (3) courses and distances, numbered 1 through 3,

- 1.) S61°52'16"E, a distance of 742.87 feet to a 1/2 capped inch iron rod found, stamped "BRYAN TECH", for corner,
- 2.) S61°40'48"E, passing at a distance of 33.53 feet and 1.6 feet to the left a 1/2 inch iron rod found, and continuing for a total distance of 285.29 feet to a 1/2 capped inch iron rod found, for corner and
- 3.) S61°37'58"E, passing at a distance of 128.53 feet and 2.3 feet to the right a 1/2 inch iron rod found, and continuing for a total distance of 439.53 feet to a 4" concrete monument found, being the southernmost corner of said 35.469 acre tract, also being the westernmost corner of a called 6.789 acre tract conveyed to Vladimir M. Haviar in Document Number 2009019842 of the Official Public Records of Travis County, Texas,

THENCE, with the common line of said 25.585 acre tract and said 6.789 acre tract, S62°05'57"E, a distance of 162.99 feet to a capped 1/2 inch iron rod set stamped "CBD SETSTONE" for corner, being the easternmost corner of said 25.585 acre tract and being also the northernmost corner of a called 14.044 acres conveyed to Don Bayer and Jimmy Bayer in Document Number 2009122122 of the Official Public Records of Travis County, Texas,

42.921 ACRES
(1,869,634 SQ. FT.)
SUMNER BACON SURVEY, ABSTRACT NO. 63
TRAVIS COUNTY TEXAS
HOLLEY TRACT

THENCE, with the common line of said 25.585 acre tract, said 14.044 acre tract, and a called 19.000 acre tract conveyed to Benny Gundy in Document Number 2009017772, Official Public Records of Travis County, Texas, S51°49'49"W, passing at a distance of 690.10 feet a capped 1/2 inch iron found, being the northernmost corner of said 19.000 acre tract, same being the westernmost corner of said 14.044 acre tract and continuing for a total distance of 828.24 feet to a capped 1/2 inch iron rod found, being a northwest corner of said 19.000 acre tract, same being a northeast corner of a called 12.334 acre tract conveyed to The Layla Trust in Document Number 2020009667 of the Official Public Records of Travis County, Texas, for corner,

THENCE, with the common line of said 25.585 acre tract and said 12.334 acre tract, N60°12'14"W, a distance of 299.26 feet to a capped 1/2 inch iron rod found, stamped "BRYAN TECH", for corner, same being the northernmost corner of said 12.334 acre tract and the westernmost corner of the remainder of said 29.682 acre tract,

THENCE, with the common line of said 12.334 acre tract and the remainder of said 29.682 acre tract, S27°51'07"W, a distance of 734.09 feet to a capped 1/2 inch iron rod found stamped "BRYAN TECH", for the southernmost corner of the herein described tract of land, being the westernmost corner of said 12.334 acre tract, same being the southernmost corner of the remainder of said 29.682 acre tract, and being also in the northeast line of a called 39.135 acre tract (Tract Two) conveyed to Mary Ruth Holley in Document Number 2009125123 of the Official Public Records of Travis County, Texas and described in Volume 4234, Page 732, Deed Records of Travis County, Texas

THENCE, with the common line of said 39.135 acre tract and the remainder of said 29.682 acre tract, N62°13'53"W, a distance of 1005.54 feet to a capped 1/2 inch iron rod found, stamped "BRYAN TECH", for the westernmost corner of the herein described tract of land, same being the northernmost corner of said 39.125 acre tract, same being the southernmost corner of the remainder of said 29.682 acre tract, and being also in the southeast line of a said 40.00 acre tract,

THENCE, with the common line of said 40.00 acre tract and the remainder of said 29.682 acre tract, N26°47'53"E, passing at a distance of 765.16 feet a capped 1/2 inch iron rod found, stamped "BRYAN TECH", also passing at a distance of 926.85 feet and 0.32 feet to the right of a capped 1/2 inch iron rod found, stamped "BRUSSEL", and continuing for a total distance of 1446.99 feet to the **POINT OF BEGINNING** and containing 42.921 acres (1,869,634 SQ. FT.) of land.

Surveyed by:  7/27/2021
AARON V. THOMASON, R.P.L.S. NO. 6214
Carlson, Brigance and Doering, Inc.
REG. #100248900
5501 West William Cannon
Austin, TX 78749
Ph: 512-280-5160 Fax: 512-280-5165
aaron@cbdeng.com



BEARING BASIS: TEXAS STATE PLANE COORDINATE SYSTEM, CENTRAL ZONE (4203)

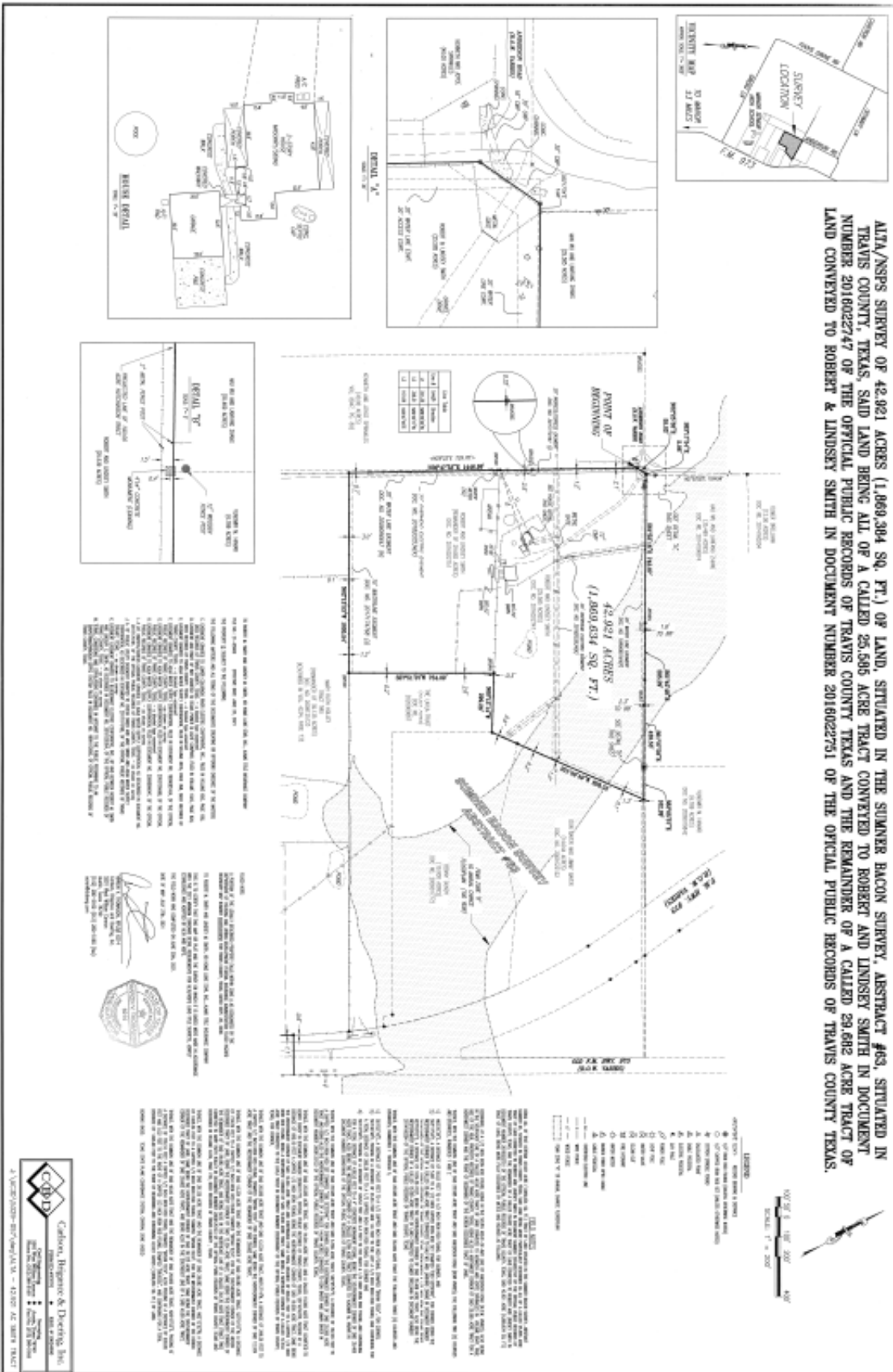

ALTA/NSPS SURVEY OF 42.921 ACRES (1,869,394 SQ. FT.) OF LAND, SITUATED IN THE SUMNER HACON SURVEY, ABSTRACT #63, SITUATED IN TRAVIS COUNTY, TEXAS, SAID LAND BEING ALL OF A CALLED 25.686 ACRE TRACT CONVERTED TO ROBERT AND LINDSEY SMITH IN DOCUMENT NUMBER 2018022747 OF THE OFFICIAL PUBLIC RECORDS OF TRAVIS COUNTY TEXAS AND THE REMAINDER OF A CALLED 29.682 ACRE TRACT OF LAND CONVERTED TO ROBERT & LINDSEY SMITH IN DOCUMENT NUMBER 2018022751 OF THE OFFICIAL PUBLIC RECORDS OF TRAVIS COUNTY TEXAS.

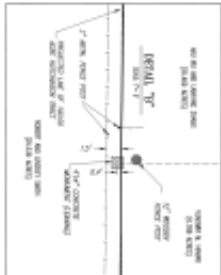

CERTIFICATE

I, **CEDRON, RIPSTEIN & DIERING, INC.**, a duly qualified and licensed professional land surveying firm, do hereby certify that the foregoing is a true and correct copy of the original survey as shown to me by the client, and that the same was prepared by me or under my direct supervision and control, and that I am a duly qualified and licensed professional land surveyor in the State of Texas.

CEDRON, RIPSTEIN & DIERING, INC.
 10000 N. MICHIGAN AVE., SUITE 1000, DALLAS, TEXAS 75243
 TEL: 214-416-1111 FAX: 214-416-1112
 WWW.CRD-SURVEYING.COM

CEDRON, RIPSTEIN & DIERING, INC.
 CEDRON, RIPSTEIN & DIERING, INC.
 CEDRON, RIPSTEIN & DIERING, INC.

Cedron, Ripstein & Diering, Inc.
 PROFESSIONAL LAND SURVEYING
 10000 N. MICHIGAN AVE., SUITE 1000, DALLAS, TEXAS 75243
 TEL: 214-416-1111 FAX: 214-416-1112
 WWW.CRD-SURVEYING.COM