

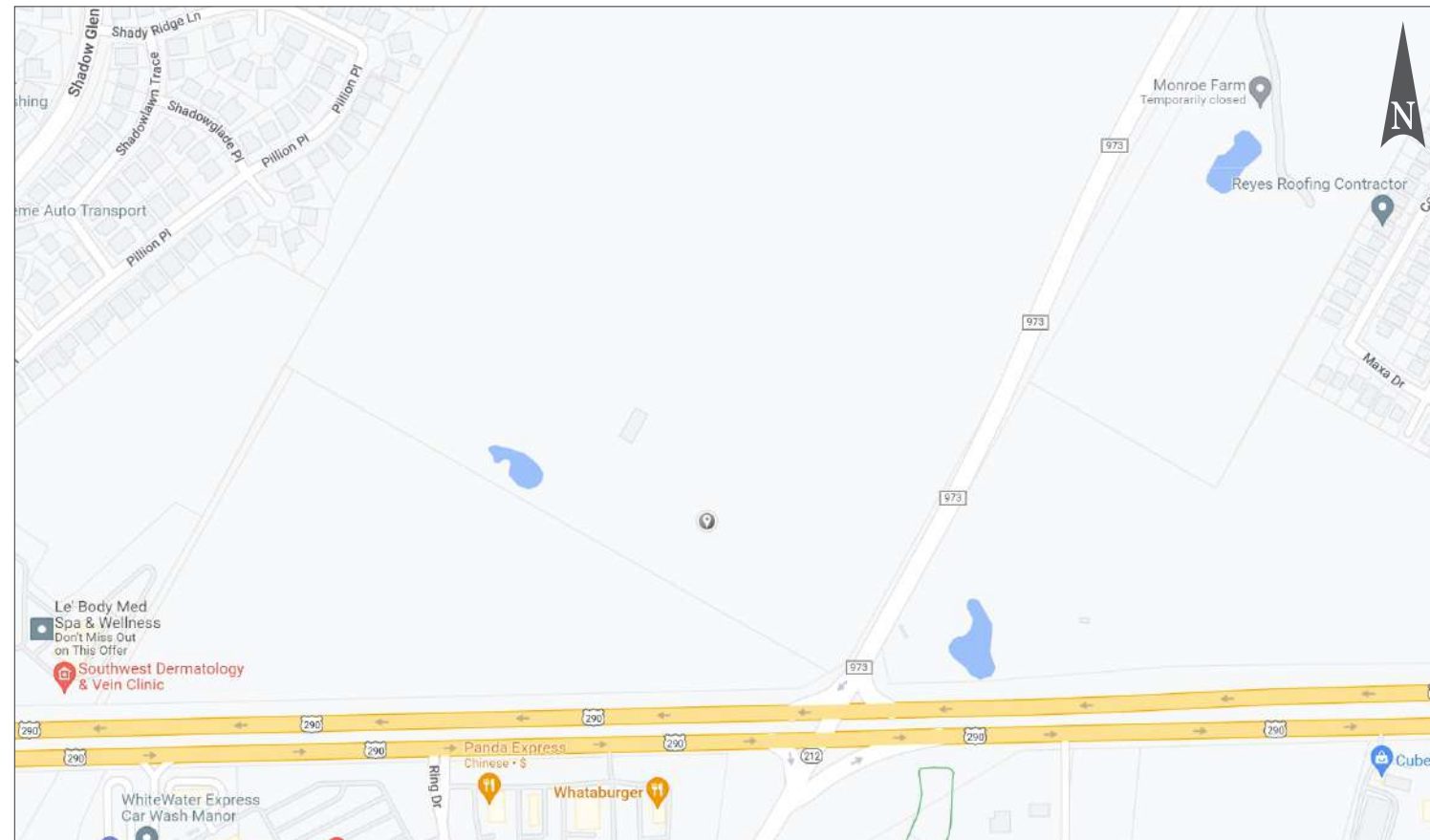

Master Sign Plan



HWY 290 & FM 973, Manor, TX 78653



CODE SUMMARY	
MAX HEIGHT:	20'-0"
ALLOWED SF:	80.0 SF
(STREET FRONTAGE 500'-750'=80.0SF)	
REQD. LANDSCAPE:	120.0 SF

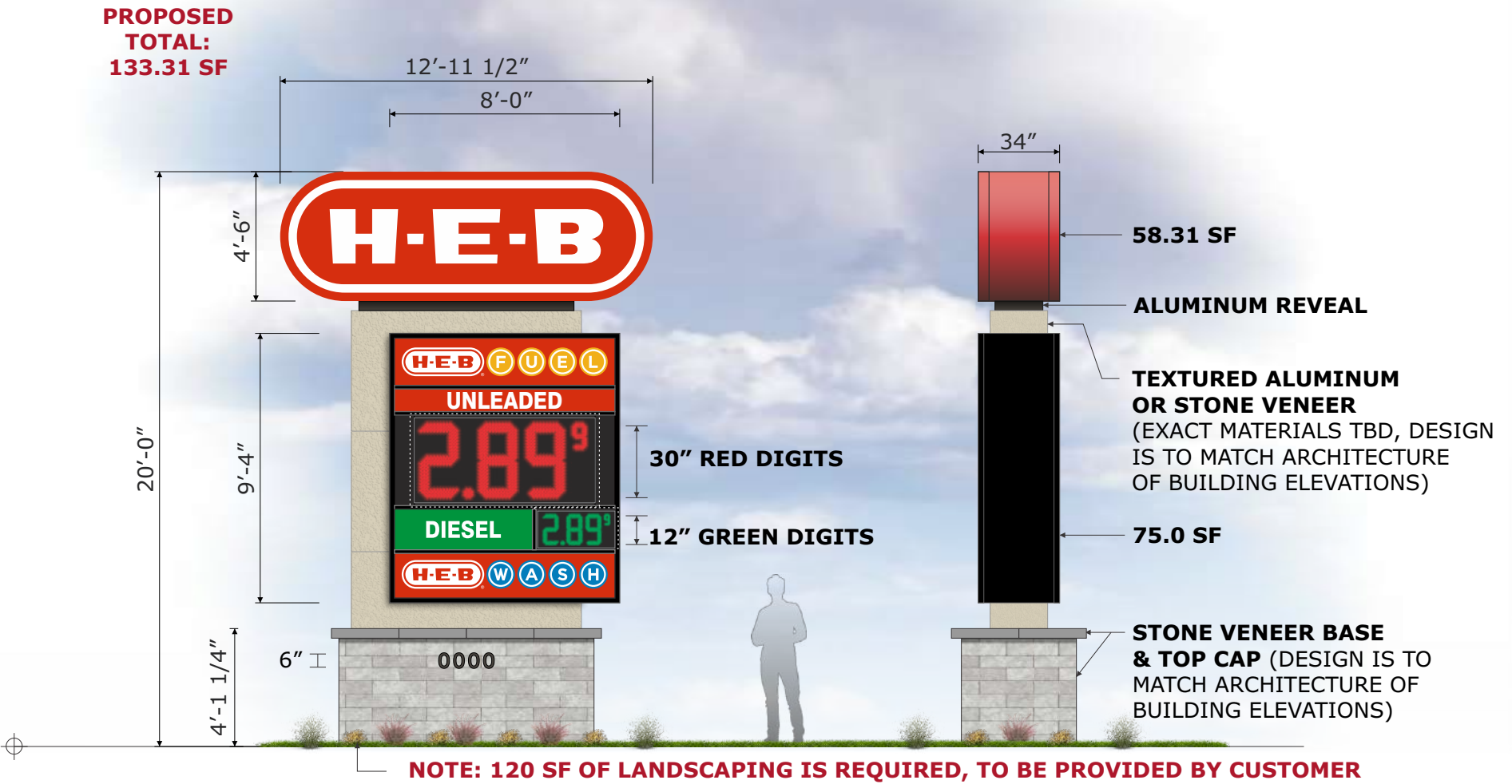

MANUFACTURE & INSTALL D/F HIGH PROFILE MULTI-TENANT SIGN:

 :TYPICAL FLEX FACE SIGN CABINET

 :TYPICAL FABRICATED SIGN CABINET

NOTE: EXACT MATERIALS TBD, DESIGN IS TO MATCH ARCHITECTURE OF BUILDING AND/OR DEVELOPMENT STANDARDS, SPECS TO BE CONFIRMED.

D/F HIGH PROFILE MULTI-TENANT SIGN

QTY: ONE (1)

Scale: 3/16" = 1'-0"

CUSTOMER APPROVAL

APPROVED BY: _____ DATE: ____ / ____ / ____

Job Name:



MANOR, TX

☒ Proposal Drawing
☐ Final Drawing

Client: H.E.B.

Location: HWY 290 & FM 973, MANOR, TX 78653

Salesperson: Pete Sitterle
 Prj. Mngr.: Tammy Colson
 Date: 12.15.22
 Designer: Greg Hufford
 File Name: 22-2660 MANOR, TX - ALL SIGNS - R3

Proposal #: 69416
 Job #: 22-2660

Revisions (M/D/Y)-(initials): desc.

1.4.23/gh/R1: MSP REVIEW
 1.4.23/gh/R2: Kiosk
 1.10.23/gh/R3 colors



TDLR: 18010 • MET: E113766

Corporate Office
 5003 Stout Drive
 San Antonio, TX 78219
 (210) 341-7244

Dallas
 2703 Mockingbird Lane
 Dallas, TX 75235
 (972) 870-1594

Houston (State Sign)
 7630 Hansen Road
 Houston, TX 77061
 (713) 943-1831

Austin (Custom Sign Creations)
 1130 Rutherford, Suite 180
 Austin, TX 78753
 (512) 374-9300

Tyler (Design Center Signs)
 2971 Elkton Trail
 Tyler, TX 75703
 (903) 561-4995



THIS DRAWING IS THE EXCLUSIVE PROPERTY OF COMET SIGNS, LLC. ANY USE OR REPRODUCTION OF THIS DRAWING WITHOUT WRITTEN AUTHORIZATION FROM COMET SIGNS, LLC, IS STRICTLY PROHIBITED. OWNERSHIP AND COPYRIGHT IS RETAINED IN ACCORDANCE WITH U.S. AND INTERNATIONAL TRADEMARK/COPYRIGHT LAWS.

CODE SUMMARY	
MAX HEIGHT:	30'-0"
ALLOWED SF:	96.0 SF
(STREET FRONTAGE >750'=96.0SF)	
REQD. LANDSCAPE:	120.0 SF

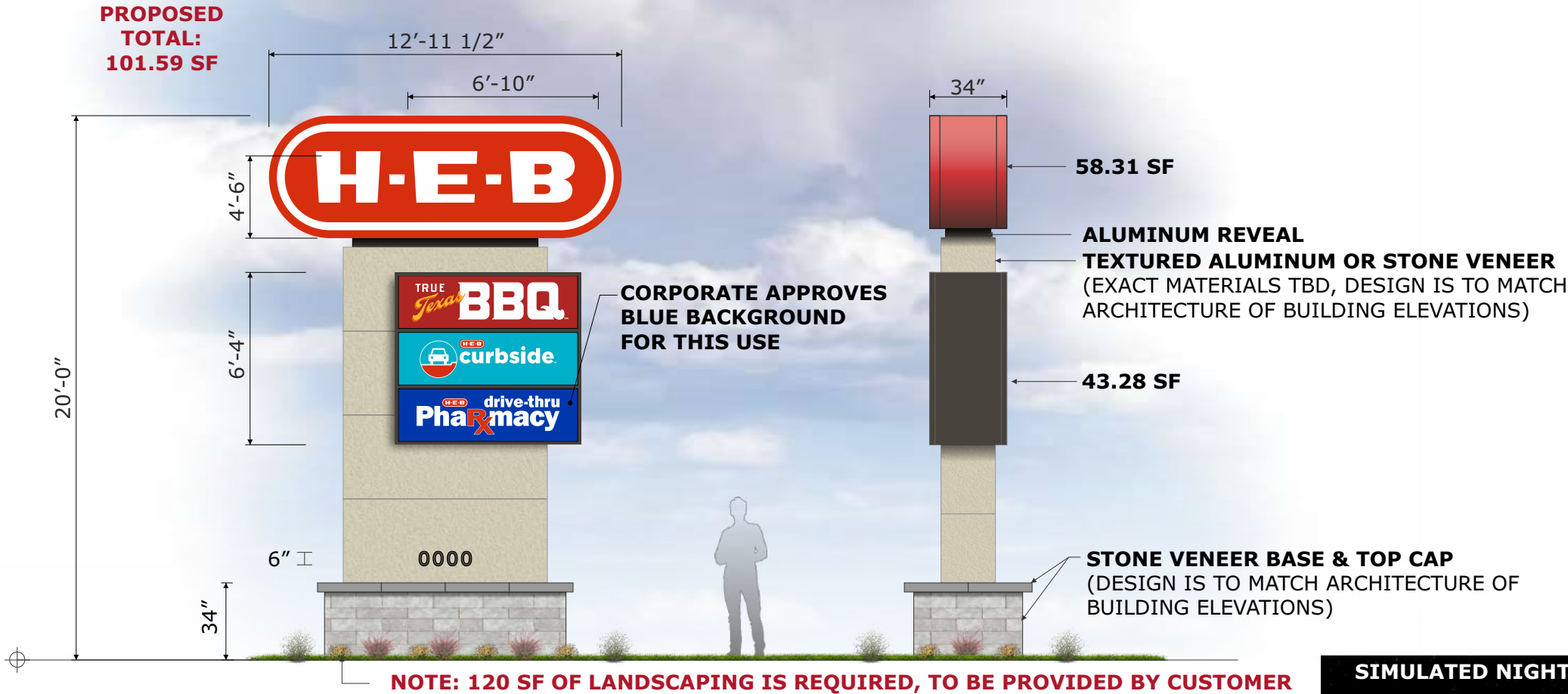

MANUFACTURE & INSTALL D/F MULTI-TENANT SIGN:

 :TYPICAL FLEX FACE SIGN CABINET



 :TYPICAL FABRICATED SIGN CABINET

NOTE: EXACT MATERIALS TBD, DESIGN IS TO MATCH ARCHITECTURE OF BUILDING AND/OR DEVELOPMENT STANDARDS, SPECS TO BE CONFIRMED.

2 D/F HIGH PROFILE MULTI-TENANT SIGN
QTY: ONE (1)

Scale: 3/16" = 1'-0"

CUSTOMER APPROVAL

APPROVED BY: _____ DATE: ____ / ____ / ____



Job Name:



MANOR, TX

☒ Proposal Drawing
☐ Final Drawing

Client: H.E.B.
Location: HWY 290 & FM
973, MANOR, TX 78653

Salesperson: Pete Sitterle
Prj. Mngr.: Tammy Colson
Date: 12.15.22
Designer: Greg Hufford
File Name: 22-2660 MANOR,
TX - ALL SIGNS - R3

Proposal #: 69416
Job #: 22-2660

Revisions (M/D/Y)-(initials): desc.

1.4.23/gh/R1: MSP REVIEW
1.4.23/gh/R2: Kiosk
1.10.23/gh/R3 colors



TDLR: 18010 • MET: E113766
Corporate Office
5003 Stout Drive
San Antonio, TX 78219
(210) 341-7244

Dallas
2703 Mockingbird Lane
Dallas, TX 75235
(972) 870-1594

Houston (State Sign)
7630 Hansen Road
Houston, TX 77061
(713) 943-1831

Austin (Custom Sign Creations)
1130 Rutherford, Suite 180
Austin, TX 78753
(512) 374-9300

Tyler (Design Center Signs)
2971 Elkton Trail
Tyler, TX 75703
(903) 561-4995



THIS DRAWING IS THE EXCLUSIVE PROPERTY OF COMET SIGNS, LLC. ANY USE OR REPRODUCTION OF THIS DRAWING WITHOUT WRITTEN AUTHORIZATION FROM COMET SIGNS, LLC, IS STRICTLY PROHIBITED. OWNERSHIP AND COPYRIGHT IS RETAINED IN ACCORDANCE WITH U.S. AND INTERNATIONAL TRADEMARK / COPYRIGHT LAWS.

CODE SUMMARY	
MAX HEIGHT:	25'-0"
ALLOWED SF:	96.0 SF
(STREET FRONTAGE >750'=96.0SF)	
REQD. LANDSCAPE:	120.0 SF



MANUFACTURE & INSTALL D/F MULTI-TENANT SIGN:



: TYPICAL FABRICATED SIGN CABINET

NOTE: EXACT MATERIALS TBD, DESIGN IS TO MATCH ARCHITECTURE OF BUILDING AND/OR DEVELOPMENT STANDARDS, SPECS TO BE CONFIRMED.



3

D/F LOW PROFILE MULTI-TENANT SIGN

QTY: ONE (1)

Scale: 3/16" = 1'-0"

CUSTOMER APPROVAL

APPROVED BY: _____ DATE: ____ / ____ / ____

Job Name:



MANOR, TX

☒ Proposal Drawing
☐ Final Drawing

Client: H.E.B.
Location: HWY 290 & FM
973, MANOR, TX 78653

Salesperson: Pete Sitterle
Prj. Mngr.: Tammy Colson
Date: 12.15.22
Designer: Greg Hufford
File Name: 22-2660 MANOR,
TX - ALL SIGNS - R3

Proposal #: 69416
Job #: 22-2660

Revisions (M/D/Y)-(initials): desc.

1.4.23/gh/R1: MSP REVIEW
1.4.23/gh/R2: Kiosk
1.10.23/gh/R3 colors



TDLR: 18010 • MET: E113766

Corporate Office
5003 Stout Drive
San Antonio, TX 78219
(210) 341-7244

Dallas
2703 Mockingbird Lane
Dallas, TX 75235
(972) 870-1594

Houston (State Sign)
7630 Hansen Road
Houston, TX 77061
(713) 943-1831

Austin (Custom Sign Creations)
1130 Rutherford, Suite 180
Austin, TX 78753
(512) 374-9300

Tyler (Design Center Signs)
2971 Elkton Trail
Tyler, TX 75703
(903) 561-4995



THIS DRAWING IS THE EXCLUSIVE PROPERTY OF COMET SIGNS, LLC. ANY USE OR REPRODUCTION OF THIS DRAWING WITHOUT WRITTEN AUTHORIZATION FROM COMET SIGNS, LLC, IS STRICTLY PROHIBITED. OWNERSHIP AND COPYRIGHT IS RETAINED IN ACCORDANCE WITH U.S. AND INTERNATIONAL TRADEMARK / COPYRIGHT LAWS.

Job Name:



MANOR, TX

■ Proposal Drawing
□ Final Drawing

Client: H.E.B.
Location: HWY 290 & FM 973, MANOR, TX 78653
Salesperson: Pete Sitterle
Prj. Mngr.: Tammy Colson
Date: 12.15.22
Designer: Greg Hufford
File Name: 22-2660 MANOR, TX - ALL SIGNS - R3

Proposal #: 69416
Job #: 22-2660

Revisions (M/D/Y)-(initials): desc.

- 1.4.23/gh/R1: MSP REVIEW
- 1.4.23/gh/R2: Kiosk
- 1.10.23/gh/R3 colors



TDLR: 18010 • MET: E113766

Corporate Office
5003 Stout Drive
San Antonio, TX 78219
(210) 341-7244

Dallas
2703 Mockingbird Lane
Dallas, TX 75235
(972) 870-1594

Houston (State Sign)
7630 Hansen Road
Houston, TX 77061
(713) 943-1831

Austin (Custom Sign Creations)
1130 Rutherford, Suite 180
Austin, TX 78753
(512) 374-9300

Tyler (Design Center Signs)
2971 Elkton Trail
Tyler, TX 75703
(903) 561-4995



THIS DRAWING IS THE EXCLUSIVE PROPERTY OF COMET SIGNS, LLC. ANY USE OR REPRODUCTION OF THIS DRAWING WITHOUT WRITTEN AUTHORIZATION FROM COMET SIGNS, LLC, IS STRICTLY PROHIBITED. OWNERSHIP AND COPYRIGHT IS RETAINED IN ACCORDANCE WITH U.S. AND INTERNATIONAL TRADEMARK/COPYRIGHT LAWS.

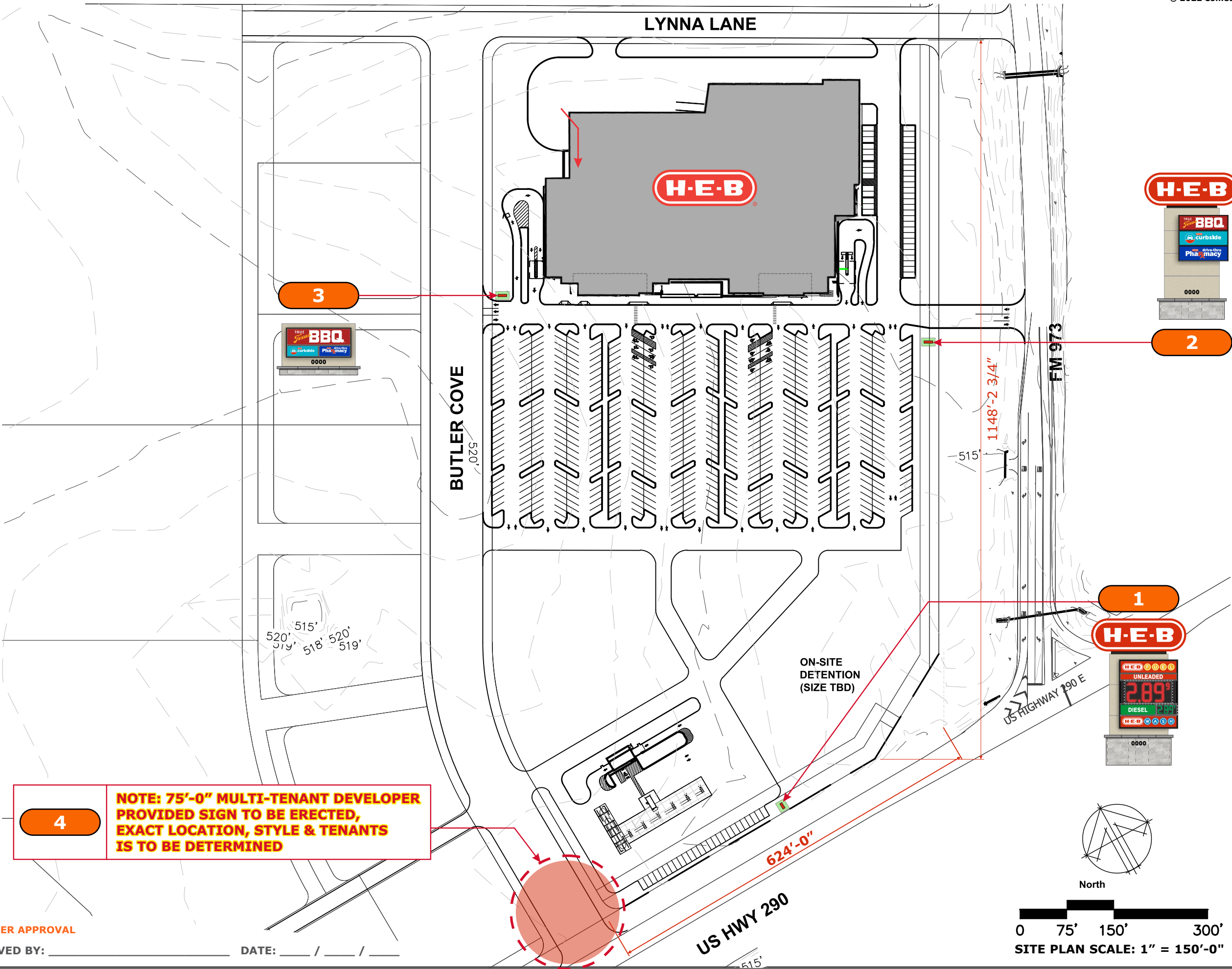

CUSTOMER APPROVAL

APPROVED BY: _____ DATE: ____ / ____ / ____

Job Name:



MANOR, TX

☒ Proposal Drawing
☐ Final Drawing

Client: H.E.B.
Location: HWY 290 & FM
973, MANOR, TX 78653

Salesperson: Pete Sitterle
Prj. Mngr.: Tammy Colson
Date: 12.15.22
Designer: Greg Hufford
File Name: 22-2660 MANOR,
TX - ALL SIGNS - R3

Proposal #: 69416
Job #: 22-2660

Revisions (M/D/Y)-(initials): desc.

- 1.4.23/gh/R1: MSP REVIEW
- 1.4.23/gh/R2: Kiosk
- 1.10.23/gh/R3 colors



TDLR: 18010 • MET: E113766

Corporate Office
5003 Stout Drive
San Antonio, TX 78219
(210) 341-7244

Dallas
2703 Mockingbird Lane
Dallas, TX 75235
(972) 870-1594

Houston (State Sign)
7630 Hansen Road
Houston, TX 77061
(713) 943-1831

Austin (Custom Sign Creations)
1130 Rutherford, Suite 180
Austin, TX 78753
(512) 374-9300

Tyler (Design Center Signs)
2971 Elkton Trail
Tyler, TX 75703
(903) 561-4995



THIS DRAWING IS THE EXCLUSIVE PROPERTY
OF COMET SIGNS, LLC. ANY USE OR
REPRODUCTION OF THIS DRAWING WITHOUT
WRITTEN AUTHORIZATION FROM COMET
SIGNS, LLC, IS STRICTLY PROHIBITED.
OWNERSHIP AND COPYRIGHT IS RETAINED IN
ACCORDANCE WITH U.S. AND INTERNATIONAL
TRADEMARK/COPYRIGHT LAWS.

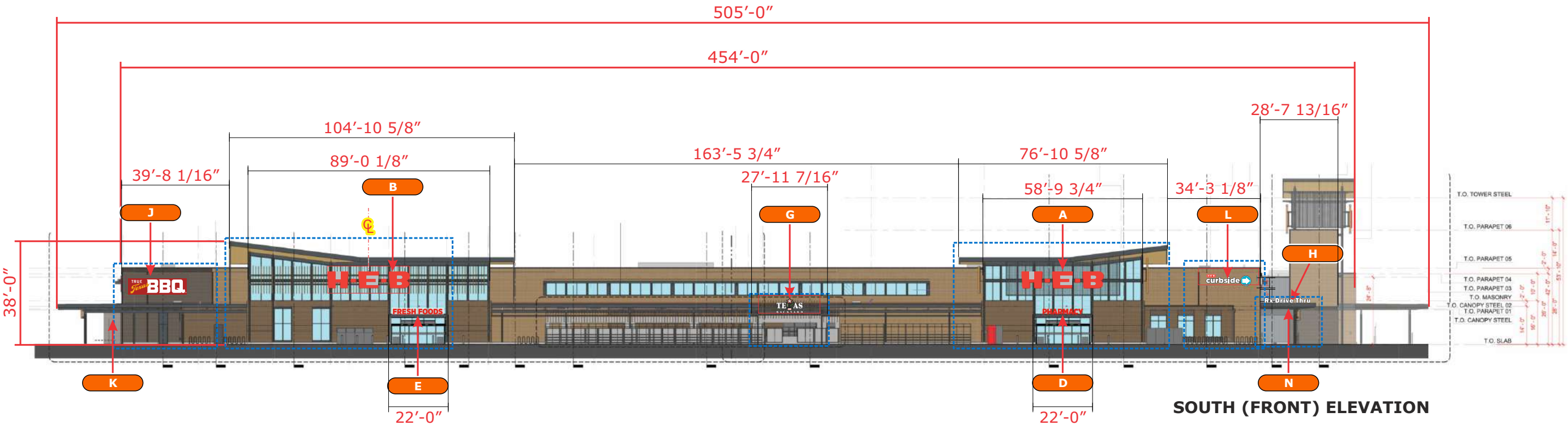

SOUTH (FRONT) ELEVATION

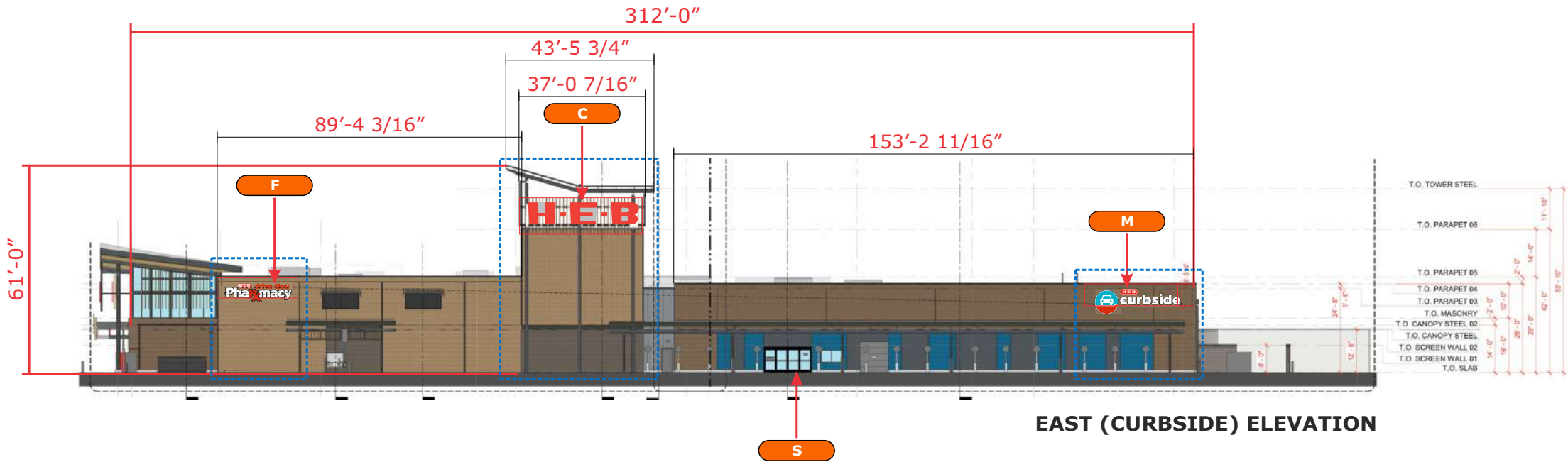

EAST (CURBSIDE) ELEVATION

ELEVATIONS

Scale: 1"= 40'

CUSTOMER APPROVAL

APPROVED BY: _____ DATE: ____ / ____ / ____

Job Name:



MANOR, TX

☒ Proposal Drawing
☐ Final Drawing

Client: H.E.B.
Location: HWY 290 & FM
973, MANOR, TX 78653

Salesperson: Pete Sitterle
Prj. Mngr.: Tammy Colson
Date: 12.15.22
Designer: Greg Hufford
File Name: 22-2660 MANOR,
TX - ALL SIGNS - R3

Proposal #: 69416
Job #: 22-2660

Revisions (M/D/Y)-(initials): desc.

1.4.23/gh/R1: MSP REVIEW
1.4.23/gh/R2: Kiosk
1.10.23/gh/R3 colors



TDLR: 18010 • MET: E113766

Corporate Office
5003 Stout Drive
San Antonio, TX 78219
(210) 341-7244

Dallas
2703 Mockingbird Lane
Dallas, TX 75235
(972) 870-1594

Houston (State Sign)
7630 Hansen Road
Houston, TX 77061
(713) 943-1831

Austin (Custom Sign Creations)
1130 Rutherford, Suite 180
Austin, TX 78753
(512) 374-9300

Tyler (Design Center Signs)
2971 Elkton Trail
Tyler, TX 75703
(903) 561-4995



THIS DRAWING IS THE EXCLUSIVE PROPERTY
OF COMET SIGNS, LLC. ANY USE OR
REPRODUCTION OF THIS DRAWING WITHOUT
WRITTEN AUTHORIZATION FROM COMET
SIGNS, LLC, IS STRICTLY PROHIBITED.
OWNERSHIP AND COPYRIGHT IS RETAINED IN
ACCORDANCE WITH U.S. AND INTERNATIONAL
TRADEMARK/COPYRIGHT LAWS.

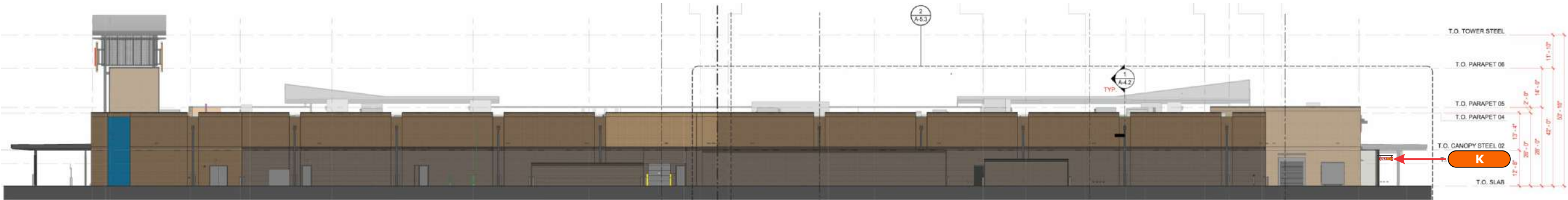

NORTH (REAR) ELEVATION

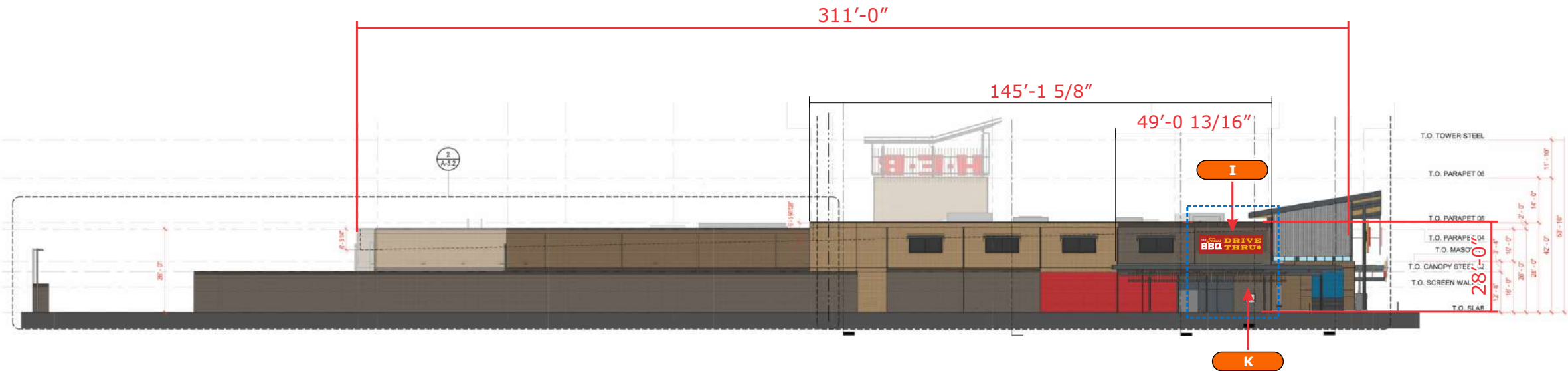

WEST (TXBBQ) ELEVATION

ELEVATIONS

Scale: 1"= 40'

CUSTOMER APPROVAL

APPROVED BY: _____ DATE: ____ / ____ / ____

SIGN/SKU	DESCRIPTION	ELEVATION	SIGN HEIGHT	SIGN SF	ELEVATION LENGTH	ELEVATION HEIGHT
A	H.E.B	FRONT/SOUTH	6'-0"	181.06 SF	505'-0"	38'-0"
B	H.E.B	FRONT/SOUTH	6'-0"	181.06 SF	505'-0"	38'-0"
C	H.E.B.	RIGHT/EAST	6'-6"	212.5 SF	312'-0"	61'-0"
D	PHARMACY	FRONT/SOUTH	2'-0"	29.67 SF	505'-0"	38'-0"
E	FRESH FOODS	FRONT/SOUTH	2'-0"	36.43 SF	505'-0"	38'-0"
F	W/S Drive-thru Pharmacy	RIGHT/EAST	4'-10 3/4"	95.21 SF	312'-0"	61'-0"
G	TX Backyard	FRONT/WEST	5'-9 7/16"	56.06 SF	505'-0"	38'-0"
H	RX DRIVE THRU	FRONT/SOUTH	1'-6"	23.56 SF	505'-0"	38'-0"
I	TT BBQ	LEFT/WEST	6'-0"	125.0 SF	311'-0"	28'-0"
J	TT BBQ	FRONT/SOUTH	6'-0"	134.38	505'-0"	38'-0"
L	ARROW CURBSIDE	FRONT/SOUTH	4'-2 9/16"	69.28 SF	505'-0"	38'-0"
M	CURBSIDE DISK	RIGHT/EAST	7'-2 9/16"	180.5 SF	312'-0"	61'-0"

SIGN CODE:

CITY REQUIRES AN APPROVED MASTER SIGN PLAN

	PER ELEVATION SF TOTAL
FRONT/SOUTH	711.50
LEFT/WEST	488.21
RIGHT/EAST	125.00
TOTAL AGGREGATE	1,324.71 SF

CUSTOMER APPROVAL

APPROVED BY: _____ DATE: ____ / ____ / ____

Job Name:



MANOR, TX

☒ Proposal Drawing
☐ Final Drawing

Client: H.E.B.
Location: HWY 290 & FM 973, MANOR, TX 78653

Salesperson: Pete Sitterle
Prj. Mngr.: Tammy Colson
Date: 12.15.22
Designer: Greg Hufford
File Name: 22-2660 MANOR, TX - ALL SIGNS - R3

Proposal #: 69416
Job #: 22-2660

Revisions (M/D/Y)-(initials): desc.

1.4.23/gh/R1: MSP REVIEW
1.4.23/gh/R2: Kiosk
1.10.23/gh/R3 colors



TDLR: 18010 • MET: E113766

Corporate Office
5003 Stout Drive
San Antonio, TX 78219
(210) 341-7244

Dallas
2703 Mockingbird Lane
Dallas, TX 75235
(972) 870-1594

Houston (State Sign)
7630 Hansen Road
Houston, TX 77061
(713) 943-1831

Austin (Custom Sign Creations)
1130 Rutherford, Suite 180
Austin, TX 78753
(512) 374-9300

Tyler (Design Center Signs)
2971 Elkton Trail
Tyler, TX 75703
(903) 561-4995



THIS DRAWING IS THE EXCLUSIVE PROPERTY OF COMET SIGNS, LLC. ANY USE OR REPRODUCTION OF THIS DRAWING WITHOUT WRITTEN AUTHORIZATION FROM COMET SIGNS, LLC, IS STRICTLY PROHIBITED. OWNERSHIP AND COPYRIGHT IS RETAINED IN ACCORDANCE WITH U.S. AND INTERNATIONAL TRADEMARK/COPYRIGHT LAWS.

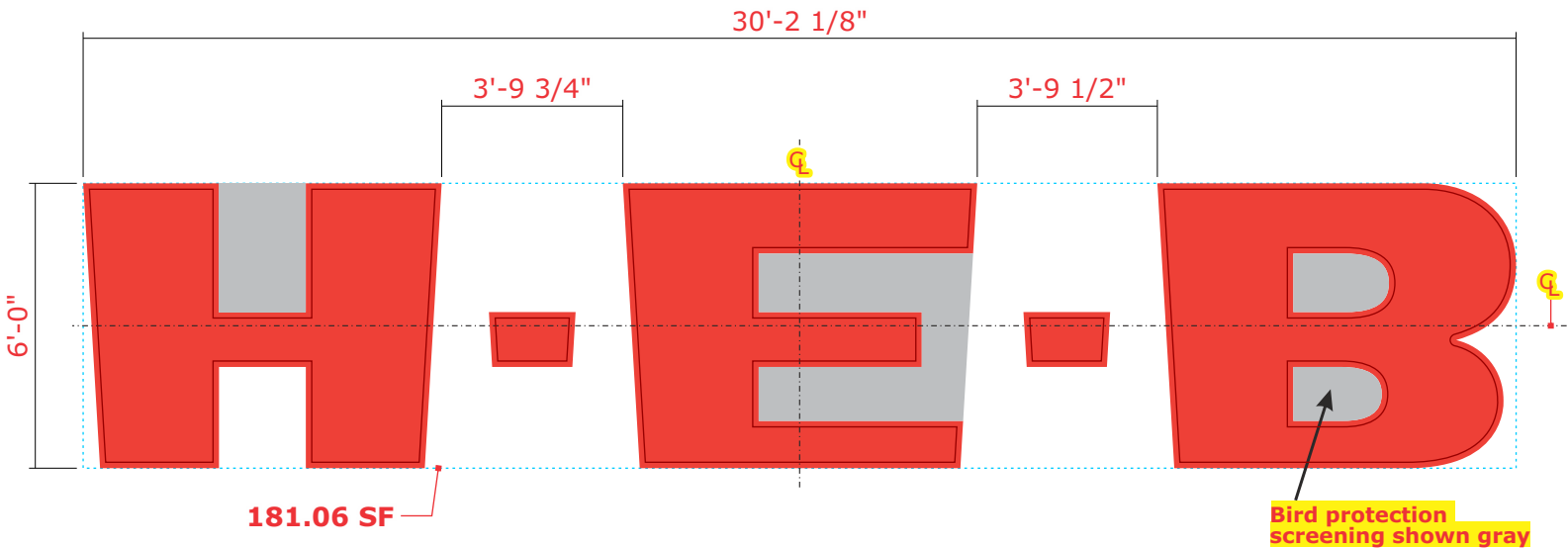

A

B

CHANNEL LETTERS

QTY: ONE (1) EACH

Scale: 1/4"=1'-0"

H-E-B H-E-B
LAYOUT DETAIL

Scale: 3/128"=1'-0"



Faces- Pigmented acrylic #2662.
Returns- PMS Red #485C.
Trim caps- Standard Red.
LED- Red.

Color description is for reference only. Samples provided upon request after order placement.

General note: Paint backs PMS# 485C Red whenever backs are visible to the public



Faces- White.
Returns- White.
Trim caps- Standard white.
LED- White.

Color description is for reference only. Samples provided upon request after order placement.

General note: Backs to be white whenever they are visible to the public

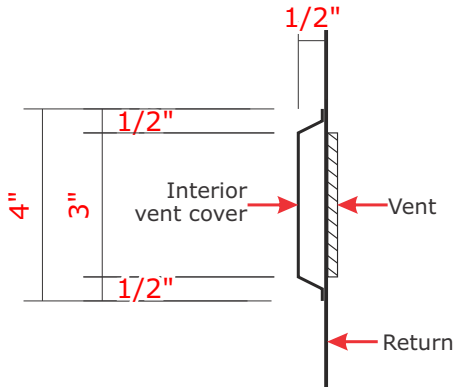

INTERIOR VENT COVERS

Scale: 3"=1'-0"

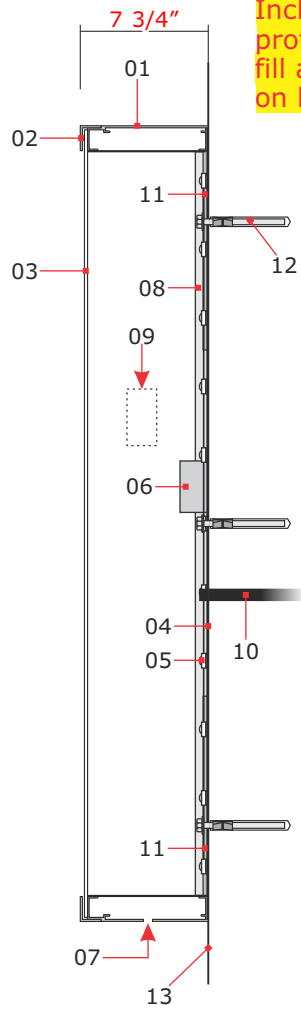

SECTION Scale: N.T.S.

- 01 Cabinet frame: Excellart extruded aluminum EC S/F standard frame (SW-02).
- 02 Retainers: Excellart extruded LF retainer.
- 03 Face: 3/16" acrylic.
- 04 Back: 3mm ACM white interior.
- 05 Lighting: P-LED-QM2.
- 06 Power supply mounted to back.
- 07 Weep holes.
- 08 Internal bracing: 1" x 2" x 1/8" aluminum rectangular tubes @ 5'-0" c.t.c.
- 09 Disconnect switch with weatherproof toggle on filler.
- 10 Primary electrical - by General Contractor - leave 6' pigtail.
- 11 Corner plates: triangular .250 aluminum - 6" x 6" min.
- 12 Non-ferrous 3/8" dia. fasteners - type to be determined by wall condition.
- 13 Wall surface.

ELECTRICAL LOAD	
No. Circuits:	1
Voltage:	120
Amps:	11.96
Circuit Breaker:	20 amp
KVA:	1.43

Job Name:



MANOR, TX

Proposal Drawing
Final Drawing

Client: H.E.B.
Location: HWY 290 & FM
973, MANOR, TX 78653

Salesperson: Pete Sitterle
Prj. Mngr.: Tammy Colson
Date: 12.15.22
Designer: Greg Hufford
File Name: 22-2660 MANOR,
TX - ALL SIGNS - R3

Proposal #: 69416
Job #: 22-2660

Revisions (M/D/Y)-(initials): desc.

- 1.4.23/gh/R1: MSP REVIEW
- 1.4.23/gh/R2: Kiosk
- 1.10.23/gh/R3 colors



TDLR: 18010 • MET: E113766

Corporate Office
5003 Stout Drive
San Antonio, TX 78219
(210) 341-7244

Dallas
2703 Mockingbird Lane
Dallas, TX 75235
(972) 870-1594

Houston (State Sign)
7630 Hansen Road
Houston, TX 77061
(713) 943-1831

Austin (Custom Sign Creations)
1130 Rutherford, Suite 180
Austin, TX 78753
(512) 374-9300

Tyler (Design Center Signs)
2971 Elkton Trail
Tyler, TX 75703
(903) 561-4995



THIS DRAWING IS THE EXCLUSIVE PROPERTY OF COMET SIGNS, LLC. ANY USE OR REPRODUCTION OF THIS DRAWING WITHOUT WRITTEN AUTHORIZATION FROM COMET SIGNS, LLC, IS STRICTLY PROHIBITED. OWNERSHIP AND COPYRIGHT IS RETAINED IN ACCORDANCE WITH U.S. AND INTERNATIONAL TRADEMARK/COPYRIGHT LAWS.

CUSTOMER APPROVAL

APPROVED BY: _____ DATE: ____ / ____ / ____

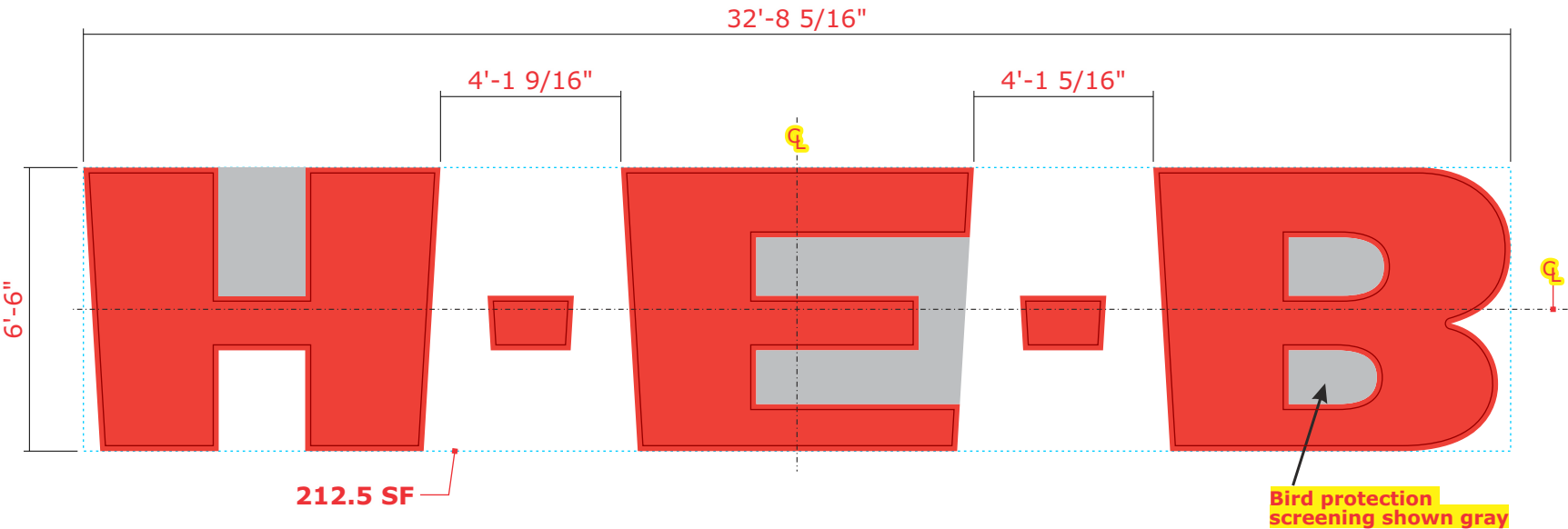

C

CHANNEL LETTERS

QTY: ONE (1)

Scale: 1/4"=1'-0"

H-E-B H-E-B
LAYOUT DETAIL

Scale: 3/128"=1'-0"



Faces- Pigmented acrylic #2662.
Returns- PMS Red #485C.
Trim caps- Standard Red.
LED- Red.

Color description is for reference only. Samples provided upon request after order placement.

General note: Paint backs PMS# 485C Red whenever backs are visible to the public



Faces- White.
Returns- White.
Trim caps- Standard white.
LED- White.

Color description is for reference only. Samples provided upon request after order placement.

General note: Backs to be white whenever they are visible to the public

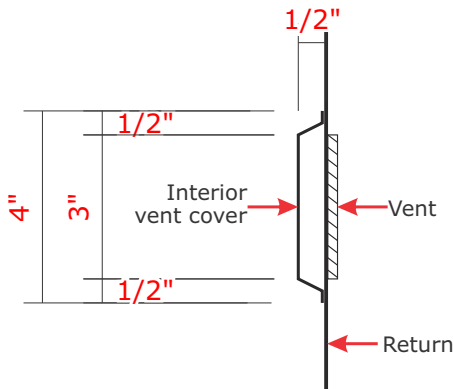

INTERIOR VENT COVERS

Scale: 3"=1'-0"

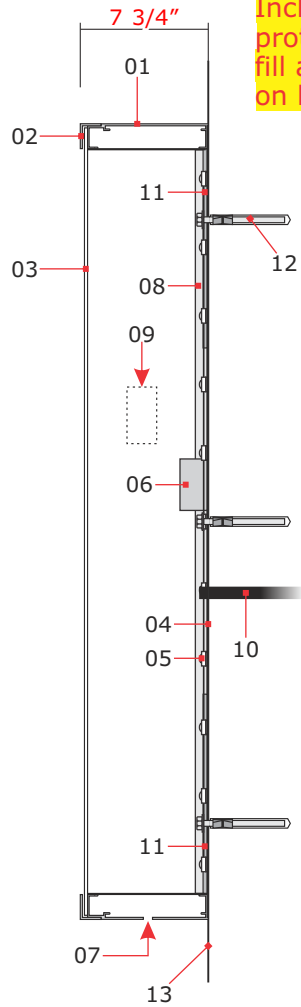

SECTION Scale: N.T.S.

- 01 Cabinet frame: Excellart extruded aluminum EC S/F standard frame (SW-02).
- 02 Retainers: Excellart extruded LF retainer.
- 03 Face: 3/16" acrylic.
- 04 Back: 3mm ACM white interior.
- 05 Lighting: P-LED-QM2.
- 06 Power supply mounted to back.
- 07 Weep holes.
- 08 Internal bracing: 1" x 2" x 1/8" aluminum rectangular tubes @ 5'-0" c.t.c.
- 09 Disconnect switch with weatherproof toggle on filler.
- 10 Primary electrical - by General Contractor - leave 6' pigtail.
- 11 Corner plates: triangular .250 aluminum - 6" x 6" min.
- 12 Non-ferrous 3/8" dia. fasteners - type to be determined by wall condition.
- 13 Wall surface.

ELECTRICAL LOAD	
No. Circuits:	1
Voltage:	120
Amps:	14.03
Circuit Breaker:	20 amp
KVA:	1.68

CUSTOMER APPROVAL

APPROVED BY: _____ DATE: ____ / ____ / ____

Job Name:



MANOR, TX

Proposal Drawing
Final Drawing

Client: H.E.B.
Location: HWY 290 & FM
973, MANOR, TX 78653

Salesperson: Pete Sitterle
Prj. Mngr.: Tammy Colson
Date: 12.15.22
Designer: Greg Hufford
File Name: 22-2660 MANOR,
TX - ALL SIGNS - R3

Proposal #: 69416
Job #: 22-2660

Revisions (M/D/Y)-(initials): desc.

1.4.23/gh/R1: MSP REVIEW
1.4.23/gh/R2: Kiosk
1.10.23/gh/R3 colors



TDLR: 18010 • MET: E113766

Corporate Office
5003 Stout Drive
San Antonio, TX 78219
(210) 341-7244

Dallas
2703 Mockingbird Lane
Dallas, TX 75235
(972) 870-1594

Houston (State Sign)
7630 Hansen Road
Houston, TX 77061
(713) 943-1831

Austin (Custom Sign Creations)
1130 Rutherford, Suite 180
Austin, TX 78753
(512) 374-9300

Tyler (Design Center Signs)
2971 Elkton Trail
Tyler, TX 75703
(903) 561-4995



THIS DRAWING IS THE EXCLUSIVE PROPERTY OF COMET SIGNS, LLC. ANY USE OR REPRODUCTION OF THIS DRAWING WITHOUT WRITTEN AUTHORIZATION FROM COMET SIGNS, LLC, IS STRICTLY PROHIBITED. OWNERSHIP AND COPYRIGHT IS RETAINED IN ACCORDANCE WITH U.S. AND INTERNATIONAL TRADEMARK/COPYRIGHT LAWS.

Job Name:



MANOR, TX

☒ Proposal Drawing
☐ Final Drawing

Client: H.E.B.
Location: HWY 290 & FM
973, MANOR, TX 78653

Salesperson: Pete Sitterle
Prj. Mngr.: Tammy Colson
Date: 12.15.22
Designer: Greg Hufford
File Name: 22-2660 MANOR,
TX - ALL SIGNS - R3

Proposal #: 69416
Job #: 22-2660

Revisions (M/D/Y)-(initials): desc.

1.4.23/gh/R1: MSP REVIEW
1.4.23/gh/R2: Kiosk
1.10.23/gh/R3 colors



TDLR: 18010 • MET: E113766

Corporate Office
5003 Stout Drive
San Antonio, TX 78219
(210) 341-7244

Dallas
2703 Mockingbird Lane
Dallas, TX 75235
(972) 870-1594

Houston (State Sign)
7630 Hansen Road
Houston, TX 77061
(713) 943-1831

Austin (Custom Sign Creations)
1130 Rutherford, Suite 180
Austin, TX 78753
(512) 374-9300

Tyler (Design Center Signs)
2971 Elkton Trail
Tyler, TX 75703
(903) 561-4995



THIS DRAWING IS THE EXCLUSIVE PROPERTY
OF COMET SIGNS, LLC. ANY USE OR
REPRODUCTION OF THIS DRAWING WITHOUT
WRITTEN AUTHORIZATION FROM COMET
SIGNS, LLC, IS STRICTLY PROHIBITED.
OWNERSHIP AND COPYRIGHT IS RETAINED IN
ACCORDANCE WITH U.S. AND INTERNATIONAL
TRADEMARK/COPYRIGHT LAWS.

Paint backs same color as returns color

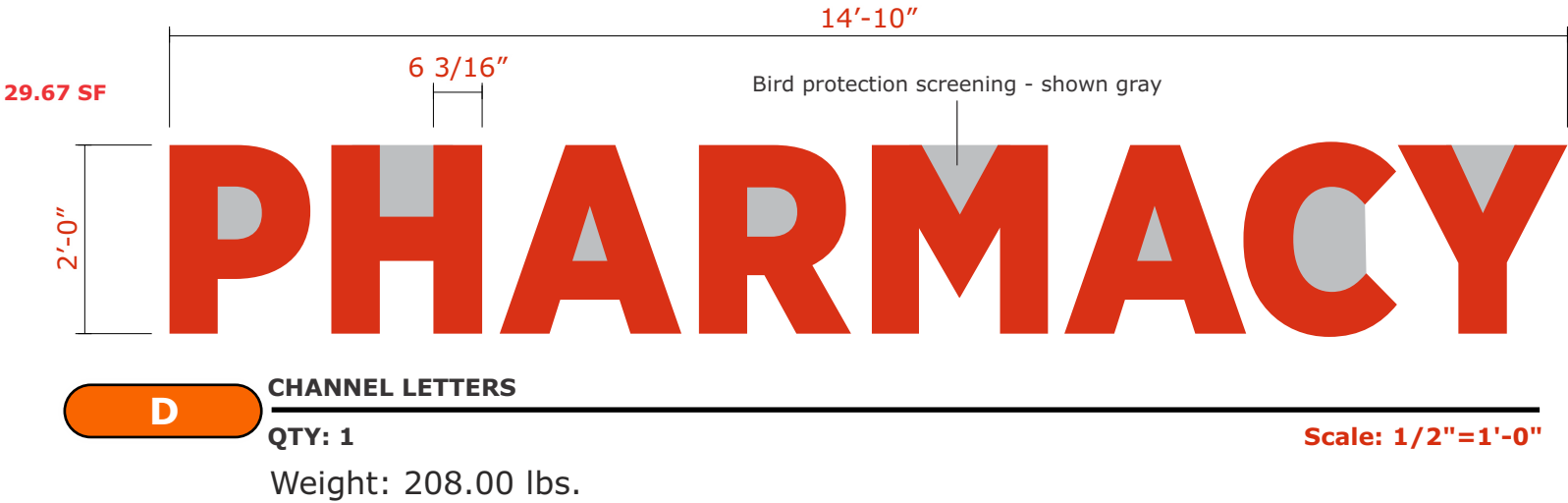

ELECTRICAL LOAD	
No. Circuits:	1
Voltage:	120
Amps:	1.88
Circuit Breaker:	20 amp
KVA:	.23



ELECTRICAL LOAD	
No. Circuits:	1
Voltage:	120
Amps:	2.35
Circuit Breaker:	20 amp
KVA:	.28

CUSTOMER APPROVAL

APPROVED BY: _____ DATE: ____ / ____ / ____



MANOR, TX

■ Proposal Drawing
□ Final Drawing

Client: H.E.B.
Location: HWY 290 & FM
973, MANOR, TX 78653

Salesperson: Pete Sitterle
Prj. Mngr.: Tammy Colson
Date: 12.15.22
Designer: Greg Hufford
File Name: 22-2660 MANOR,
TX - ALL SIGNS - R3

Proposal #: 69416
Job #: 22-2660

Revisions (M/D/Y)-(initials): desc.

1.4.23/gh/R1: MSP REVIEW
1.4.23/gh/R2: Kiosk
1.10.23/gh/R3 colors



TDLR: 18010 • MET: E113766

Corporate Office
5003 Stout Drive
San Antonio, TX 78219
(210) 341-7244

Dallas
2703 Mockingbird Lane
Dallas, TX 75235
(972) 870-1594

Houston (State Sign)
7630 Hansen Road
Houston, TX 77061
(713) 943-1831

Austin (Custom Sign Creations)
1130 Rutherford, Suite 180
Austin, TX 78753
(512) 374-9300

Tyler (Design Center Signs)
2971 Elkton Trail
Tyler, TX 75703
(903) 561-4995



THIS DRAWING IS THE EXCLUSIVE PROPERTY
OF COMET SIGNS, LLC. ANY USE OR
REPRODUCTION OF THIS DRAWING WITHOUT
WRITTEN AUTHORIZATION FROM COMET
SIGNS, LLC, IS STRICTLY PROHIBITED.
OWNERSHIP AND COPYRIGHT IS RETAINED IN
ACCORDANCE WITH U.S. AND INTERNATIONAL
TRADEMARK/COPYRIGHT LAWS.

General note: whenever backs
are visible to the public, paint
backs same color as returns
color

Pre-wiring required behind wall

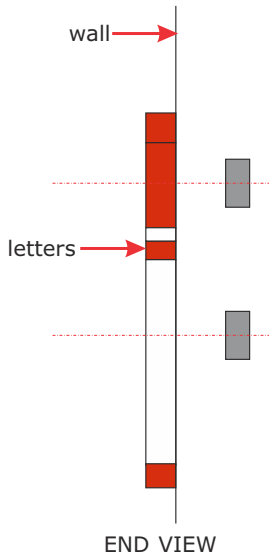
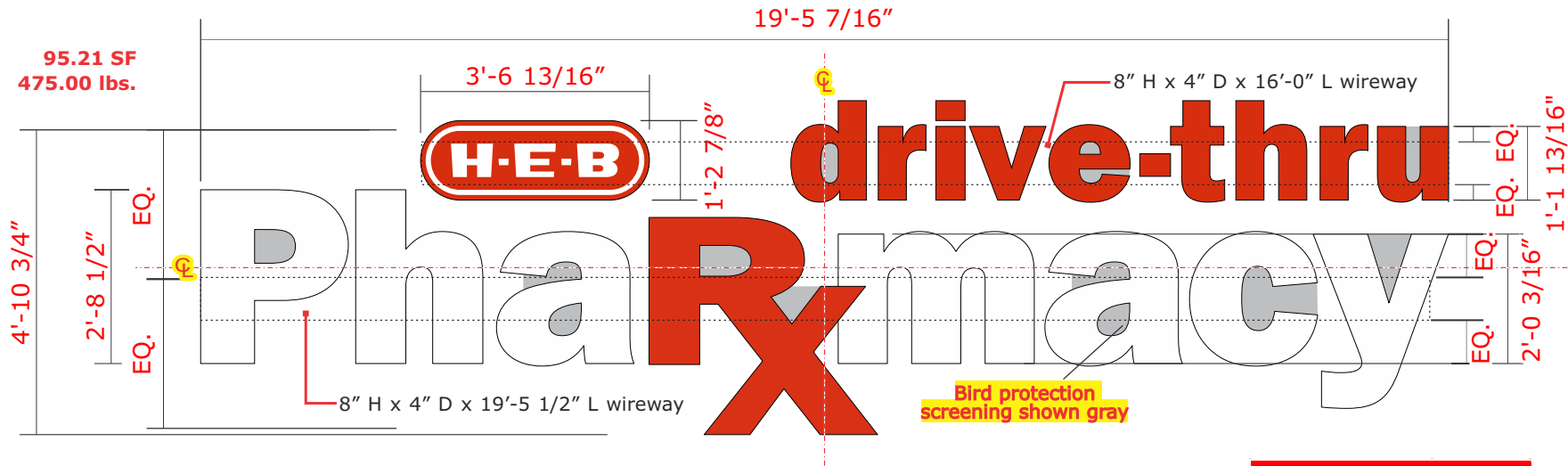

F CHANNEL LETTERS
QTY: ONE (1)

Scale: 3/8"=1'-0"

ELECTRICAL LOAD	
No. Circuits:	1
Voltage:	120
Amps:	4.91
Circuit Breaker:	20 amp
KVA:	.59

Letters to be pre-wired daisy chained.
Disconnect switches to be only on the
letters containing the power supplies.

Internally illuminated face lit channel letters and logo
illuminated with LED lighting.

Pharmacy: 73258 White plex faces; 1" 2 White GemTrim
trim caps; pre-finished white returns; white LEDs.
Rx and drive-thru: 2662 red plex faces; 1" red trim
caps; pre-finished red returns; red LEDs.
H-E-B oval: 7328 white plex with direct print graphics
and uv film laminate; 1" red trim caps; pre-finished red
returns; white LED.

Wireway- to be determined.

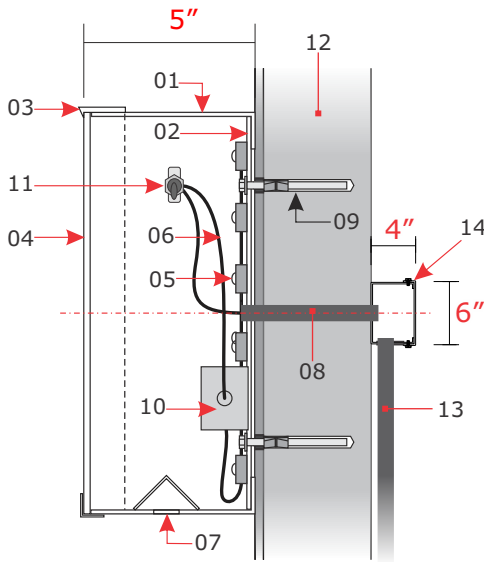

SECTION

Scale: N.T.S.

PMS 485 C RED
PIGMENTED PLASTIC: 2662 RED

PIGMENTED WHITE #7328

WIREWAY TBD

Color description is for reference only.
Samples provided upon request after order placement.

- Returns: .040 aluminum returns.
- Backs: 3mm ACM.
- Trim caps: 1".
- Faces: 1/8" acrylic.
- Lighting: P-LED Qm2 LED.
- Wiring.
- Weep holes w/ light leak covers.
- Sealtite conduit from primary electrical & jumps from one letter to another - silicone fill.
- Fasteners: dual expansion anchor - 3/8" dia.
- Power supply.
- Disconnect switch.
- Wall.
- Primary electrical inside conduit - by electrical contractor.
- Fabricated aluminum wireway for primary wiring & electrical jumps. Comet Signs is to waterproof wireway with silicone. - **Paint wireway to match wall color if public view - to be determined.**
- Center wireway height with lower-case letters height.

Primary electrical service by others

CUSTOMER APPROVAL

APPROVED BY: _____ DATE: ____ / ____ / ____

Job Name:



MANOR, TX

■ Proposal Drawing
□ Final Drawing

Client: H.E.B.
Location: HWY 290 & FM
973, MANOR, TX 78653

Salesperson: Pete Sitterle
Prj. Mngr.: Tammy Colson
Date: 12.15.22
Designer: Greg Hufford
File Name: 22-2660 MANOR,
TX - ALL SIGNS - R3

Proposal #: 69416
Job #: 22-2660

Revisions (M/D/Y)-(initials): desc.

1.4.23/gh/R1: MSP REVIEW
1.4.23/gh/R2: Kiosk
1.10.23/gh/R3 colors



TDLR: 18010 • MET: E113766

Corporate Office
5003 Stout Drive
San Antonio, TX 78219
(210) 341-7244

Dallas
2703 Mockingbird Lane
Dallas, TX 75235
(972) 870-1594

Houston (State Sign)
7630 Hansen Road
Houston, TX 77061
(713) 943-1831

Austin (Custom Sign Creations)
1130 Rutherford, Suite 180
Austin, TX 78753
(512) 374-9300

Tyler (Design Center Signs)
2971 Elkton Trail
Tyler, TX 75703
(903) 561-4995



THIS DRAWING IS THE EXCLUSIVE PROPERTY
OF COMET SIGNS, LLC. ANY USE OR
REPRODUCTION OF THIS DRAWING WITHOUT
WRITTEN AUTHORIZATION FROM COMET
SIGNS, LLC. IS STRICTLY PROHIBITED.
OWNERSHIP AND COPYRIGHT IS RETAINED IN
ACCORDANCE WITH U.S. AND INTERNATIONAL
TRADEMARK/COPYRIGHT LAWS.

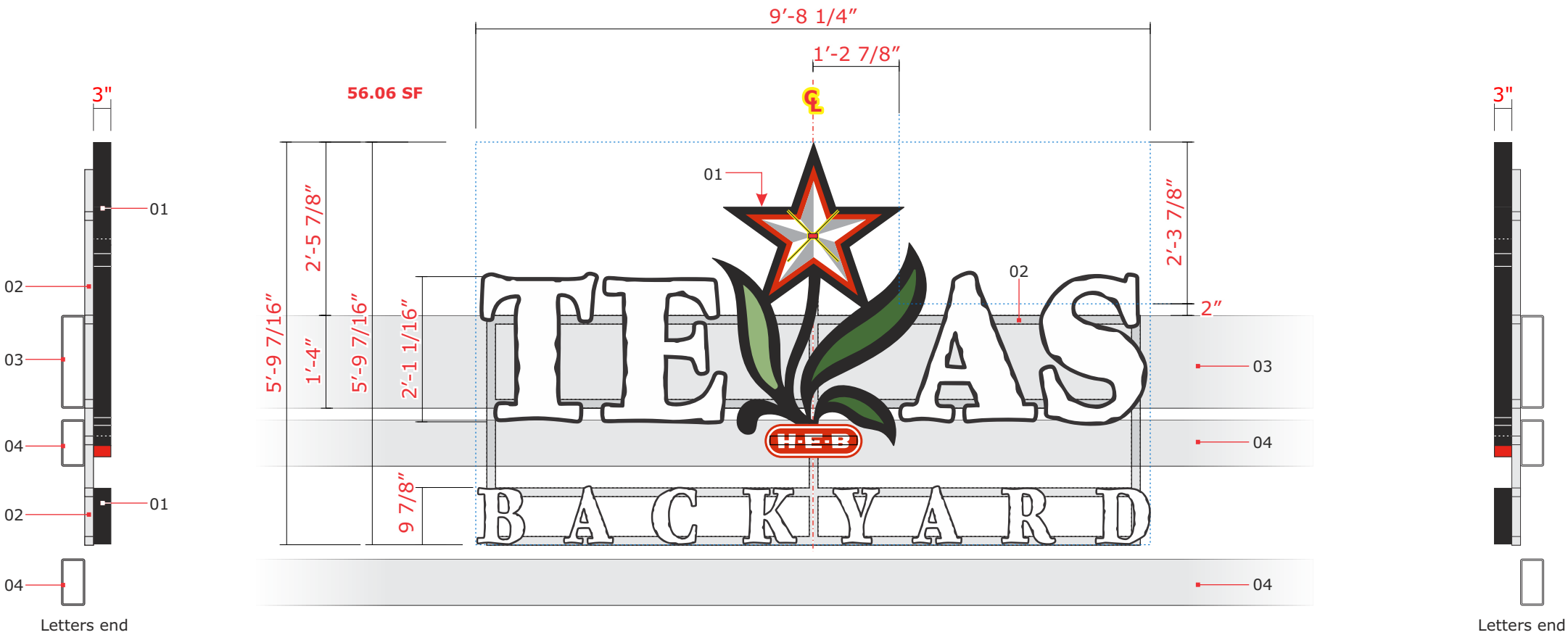

G

CHANNEL LETTERS

QTY: ONE (1)

Scale: 1/2"=1'-0"

Primary electrical placement - by
Electrical Contractor. Leave 6'-0"
pigtail.

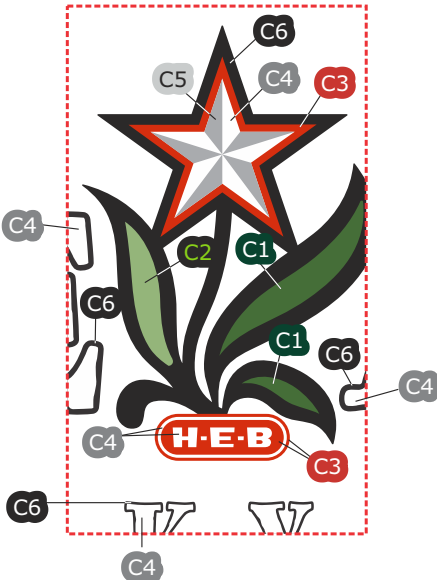

Frame color- match color
of wall @ back-side.
Color to be determined.

- C1 Dark green emerald green 230-126.
- C2 Brilliant green 230-106.
- C3 Light tomato red 230-43.
- C4 White.
- C5 Silver 230-121.
- C6 Outlines on face & returns - black.

- 01 Channel letters: See section for details.
- 02 Frame: Aluminum 1 1/2" x 1 1/2" x 1/8" containing electrical jumps (wiring) within.
- 03 Horizontal steel membrane: 8" x 16" - by others.
- 04 Horizontal steel membrane: 4" x 8" - by others.

SCALE: 3/128"=1'-0"

ELECTRICAL LOAD

No. Circuits: One (1) 120V/20A
AMPS: 5.0 KVA: .60

CUSTOMER APPROVAL

APPROVED BY: DATE: / /

CUSTOM SIZE

Job Name:



MANOR, TX

■ Proposal Drawing
□ Final Drawing

Client: H.E.B.
Location: HWY 290 & FM
973, MANOR, TX 78653

Salesperson: Pete Sitterle
Prj. Mngr.: Tammy Colson
Date: 12.15.22
Designer: Greg Hufford
File Name: 22-2660 MANOR,
TX - ALL SIGNS - R3

Proposal #: 69416
Job #: 22-2660

Revisions (M/D/Y)-(initials): desc.

1.4.23/gh/R1: MSP REVIEW
1.4.23/gh/R2: Kiosk
1.10.23/gh/R3 colors



TDLR: 18010 • MET: E113766

Corporate Office
5003 Stout Drive
San Antonio, TX 78219
(210) 341-7244

Dallas
2703 Mockingbird Lane
Dallas, TX 75235
(972) 870-1594

Houston (State Sign)
7630 Hansen Road
Houston, TX 77061
(713) 943-1831

Austin (Custom Sign Creations)
1130 Rutherford, Suite 180
Austin, TX 78753
(512) 374-9300

Tyler (Design Center Signs)
2971 Elkton Trail
Tyler, TX 75703
(903) 561-4995



THIS DRAWING IS THE EXCLUSIVE PROPERTY
OF COMET SIGNS, LLC. ANY USE OR
REPRODUCTION OF THIS DRAWING WITHOUT
WRITTEN AUTHORIZATION FROM COMET
SIGNS, LLC, IS STRICTLY PROHIBITED.
OWNERSHIP AND COPYRIGHT IS RETAINED IN
ACCORDANCE WITH U.S. AND INTERNATIONAL
TRADEMARK/COPYRIGHT LAWS.

Note:

- Manufacture channel letters "Rx Drive Thru".
- Field survey required prior to manufacturing backers only;
to accommodate slope on canopy.
- Backers to be fabricated after field survey for slope.

23.56 SF

18"

15'-2 5/8"

include bird protection
screening fill as shown in gray
on layout

H

CHANNEL LETTERS

QTY: ONE (1)

Scale: 3/8"=1'-0"

- 01 Returns: .040 aluminum.
- 02 Backs: 3mm ACM.
- 03 Trim caps: 1".
- 04 Faces: 1/8" acrylic.
- 05 Lighting: P-LED Qm2 LED.
- 06 Alum. backer/bracing (field survey required).
- 07 Spacer fastened to top level of canopy.
- 08 3/4" sealtite conduit from sign to remote LED
power supplies inside transformer box, then to j-
box provided by Electrical Contractor. Note:
transformer box to have a disconnect switch for
sign.
- 09 Canopy.

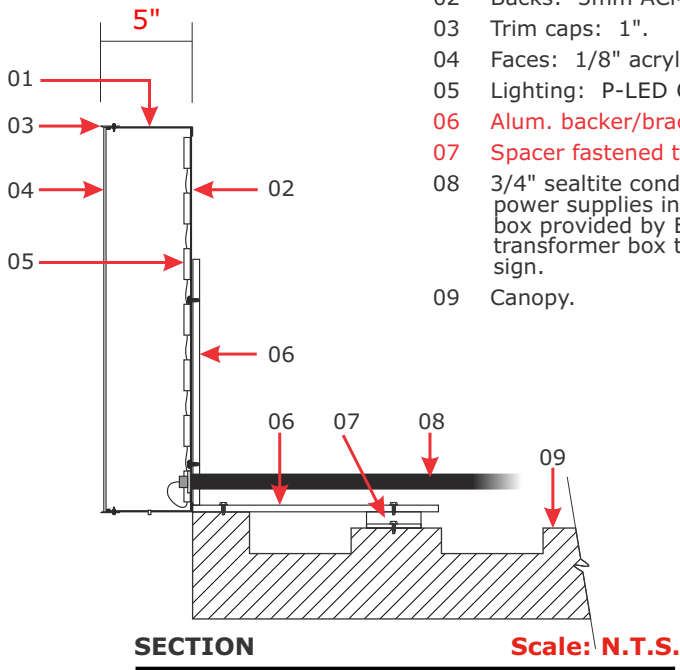

include bird protection screening fill as
shown in gray on layout

Faces- white.
Returns & retainers- white.
LED- white.

Color description is for reference
only. Samples provided upon
request after order placement.

Paint backs pms white.

ELECTRICAL LOAD	
No. Circuits:	1
Voltage:	120
Amps:	2.05
Circuit Breaker:	20 amp
KVA:	.25

CUSTOMER APPROVAL

APPROVED BY: _____ DATE: ____ / ____ / ____

SLOPE ON CANOPY
[FIELD SURVEY FOR ROOF PITCH]

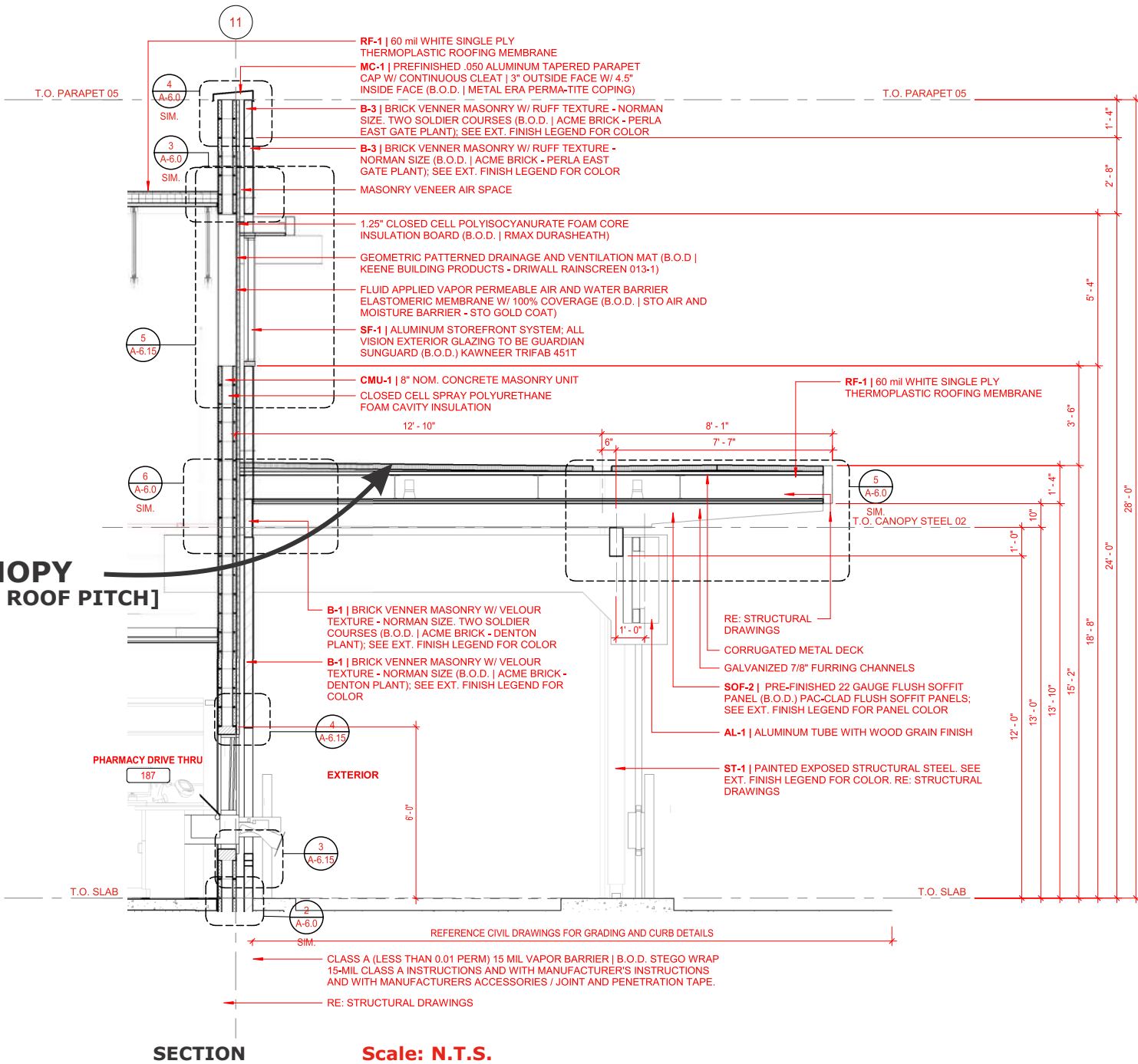

Job Name:



MANOR, TX

■ Proposal Drawing
□ Final Drawing

Client: H.E.B.
Location: HWY 290 & FM
973, MANOR, TX 78653

Salesperson: Pete Sitterle
Prj. Mngr.: Tammy Colson
Date: 12.15.22
Designer: Greg Hufford
File Name: 22-2660 MANOR,
TX - ALL SIGNS - R3

Proposal #: 69416
Job #: 22-2660

Revisions (M/D/Y)-(initials): desc.

1.4.23/gh/R1: MSP REVIEW
1.4.23/gh/R2: Kiosk
1.10.23/gh/R3 colors



TDLR: 18010 • MET: E113766

Corporate Office
5003 Stout Drive
San Antonio, TX 78219
(210) 341-7244

Dallas
2703 Mockingbird Lane
Dallas, TX 75235
(972) 870-1594

Houston (State Sign)
7630 Hansen Road
Houston, TX 77061
(713) 943-1831

Austin (Custom Sign Creations)
1130 Rutherford, Suite 180
Austin, TX 78753
(512) 374-9300

Tyler (Design Center Signs)
2971 Elkton Trail
Tyler, TX 75703
(903) 561-4995



THIS DRAWING IS THE EXCLUSIVE PROPERTY OF COMET SIGNS, LLC. ANY USE OR REPRODUCTION OF THIS DRAWING WITHOUT WRITTEN AUTHORIZATION FROM COMET SIGNS, LLC, IS STRICTLY PROHIBITED. OWNERSHIP AND COPYRIGHT IS RETAINED IN ACCORDANCE WITH U.S. AND INTERNATIONAL TRADEMARK/COPYRIGHT LAWS.

***NOTE:
CUSTOM PANEL SIZE
WITH GRAPHICS.**



I

S/F PANEL W/ RCL & FCO

QTY: 1

Scale: 3/8"=1'-0"

COLORS

"TRUE"- white.

"BBQ"- white with pms 1805c returns.

"Texas" & "DRIVE THRU >"- pms # 7409c with pms 159c backdrop.

Spacers behind "Texas" & "DRIVE THRU >"- pms # 1805c.

Panel background & returns- pms 1815c.

"TM"- white vinyl.

- "True": Non-lit 1/4" thk. F.C.O. aluminum; stud-mounted flush to wall.
- "Texas" & "DRIVE THRU >": Non-lit 1/4" thk. F.C.O. aluminum; stud-mounted spaced from wall. NOTE: "Texas" overlaps "BBQ" & "DRIVE THRU>" is on the same projection level as "Texas".
- "BBQ": Non-lit 2" deep reverse channel aluminum letters; stud-mounted flush to wall.
- Fasteners: with washers & nuts - as required.
- Welded studs with washers & nuts.
- Welded studs with washers & nuts; use 2" non-metallic spacers.
- Panel: Aluminum 2" x 2" x 1/8" angle frame; .080 facing.
- Fasteners: to fasten panel to installation stringers.
- Installation stringers: continuous Aluminum 2" x 2" x 1/8" angle frame.
- Fasteners: as required by wall condition.

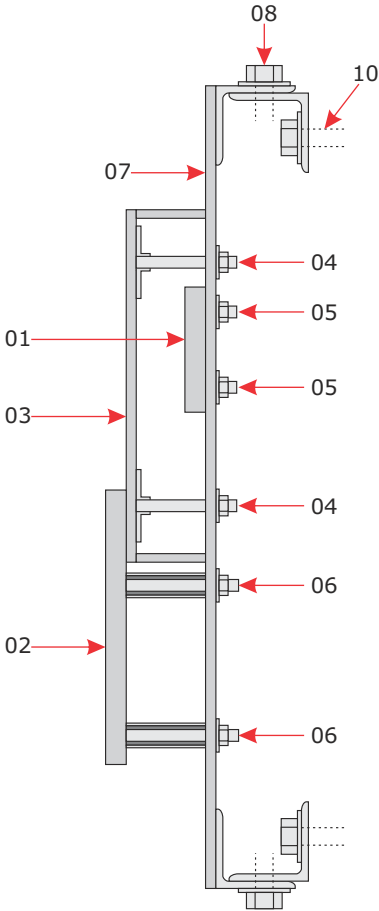

SECTION

Scale: N.T.S.

- Pms 1805c.
- Pms 1815c.
- Pms 159c.
- Pms 7409c.
- White.

Color description is for reference only. Samples provided upon request after order placement.

CUSTOMER APPROVAL

APPROVED BY: _____ DATE: ____ / ____ / ____



***NOTE:**
CUSTOM SIZE PANEL
WITH CUSTOM
GRAPHIC SIZE

J S/F PANEL W/ RCL & FCO
QTY: 1 Scale: 3/8"=1'-0"

vinyl



OVERALL SHAPE OF "TEXAS"
Scale: N.T.S.

- Pms 1805c.
- Pms 1815c.
- Pms 159c.
- Pms 7409c.
- White.

Color description is for reference only. Samples provided upon request after order placement.

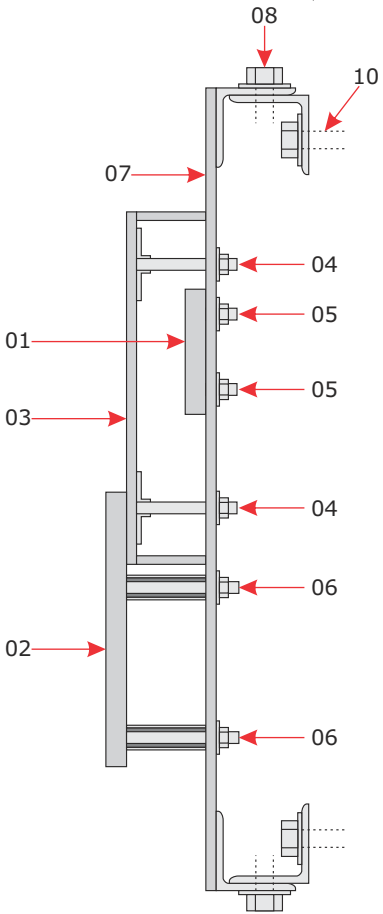

SECTION

Scale: N.T.S.

- "True" Non-lit 1/4" thk. F.C.O. aluminum; stud-mounted flush to wall.
- "Texas" Non-lit 1/4" thk. F.C.O. aluminum overlapping "BBQ"; stud-mounted spaced from wall.
- "BBQ" Non-lit 2" deep reverse channel aluminum letters; stud-mounted flush to wall.
- Fasteners: with washers & nuts - as required.
- Welded studs with washers & nuts.
- Welded studs with washers & nuts; use 2" non-metallic spacers.
- Panel: Aluminum 2" x 2" x 1/8" angle frame; .080 facing.
- Fasteners: to fasten panel to installation stringers.
- Installation stringers: continuous 2" x 2" x 1/8" aluminum angle.
- Fasteners: as required by wall condition.

COLORS

"TRUE"- white.
"BBQ": face- white; returns- pms 1815c.
"Texas" - pms # 7409c with pms 159c backdrop.
Spacers behind "Texas"- pms # 1805c.
Panel background & returns- pms 1805c.
"TM"- standard white vinyl.

Job Name:



MANOR, TX

☒ Proposal Drawing
☐ Final Drawing

Client: H.E.B.
Location: HWY 290 & FM
973, MANOR, TX 78653
Salesperson: Pete Sitterle
Prj. Mngr.: Tammy Colson
Date: 12.15.22
Designer: Greg Hufford
File Name: 22-2660 MANOR,
TX - ALL SIGNS - R3

Proposal #: 69416
Job #: 22-2660

Revisions (M/D/Y)-(initials): desc.

1.4.23/gh/R1: MSP REVIEW
1.4.23/gh/R2: Kiosk
1.10.23/gh/R3 colors



TDLR: 18010 • MET: E113766

Corporate Office
5003 Stout Drive
San Antonio, TX 78219
(210) 341-7244

Dallas
2703 Mockingbird Lane
Dallas, TX 75235
(972) 870-1594

Houston (State Sign)
7630 Hansen Road
Houston, TX 77061
(713) 943-1831

Austin (Custom Sign Creations)
1130 Rutherford, Suite 180
Austin, TX 78753
(512) 374-9300

Tyler (Design Center Signs)
2971 Elkton Trail
Tyler, TX 75703
(903) 561-4995



THIS DRAWING IS THE EXCLUSIVE PROPERTY OF COMET SIGNS, LLC. ANY USE OR REPRODUCTION OF THIS DRAWING WITHOUT WRITTEN AUTHORIZATION FROM COMET SIGNS, LLC, IS STRICTLY PROHIBITED. OWNERSHIP AND COPYRIGHT IS RETAINED IN ACCORDANCE WITH U.S. AND INTERNATIONAL TRADEMARK/COPYRIGHT LAWS.

CUSTOMER APPROVAL

APPROVED BY: _____ DATE: ____ / ____ / ____

Job Name:



MANOR, TX

☒ Proposal Drawing
☐ Final Drawing

Client: H.E.B.
Location: HWY 290 & FM
973, MANOR, TX 78653

Salesperson: Pete Sitterle
Prj. Mngr.: Tammy Colson
Date: 12.15.22
Designer: Greg Hufford
File Name: 22-2660 MANOR,
TX - ALL SIGNS - R3

Proposal #: 69416
Job #: 22-2660

Revisions (M/D/Y)-(initials): desc.

1.4.23/gh/R1: MSP REVIEW
1.4.23/gh/R2: Kiosk
1.10.23/gh/R3 colors



TDLR: 18010 • MET: E113766

Corporate Office
5003 Stout Drive
San Antonio, TX 78219
(210) 341-7244

Dallas
2703 Mockingbird Lane
Dallas, TX 75235
(972) 870-1594

Houston (State Sign)
7630 Hansen Road
Houston, TX 77061
(713) 943-1831

Austin (Custom Sign Creations)
1130 Rutherford, Suite 180
Austin, TX 78753
(512) 374-9300

Tyler (Design Center Signs)
2971 Elkton Trail
Tyler, TX 75703
(903) 561-4995



THIS DRAWING IS THE EXCLUSIVE PROPERTY
OF COMET SIGNS, LLC. ANY USE OR
REPRODUCTION OF THIS DRAWING WITHOUT
WRITTEN AUTHORIZATION FROM COMET
SIGNS, LLC, IS STRICTLY PROHIBITED.
OWNERSHIP AND COPYRIGHT IS RETAINED IN
ACCORDANCE WITH U.S. AND INTERNATIONAL
TRADEMARK/COPYRIGHT LAWS.

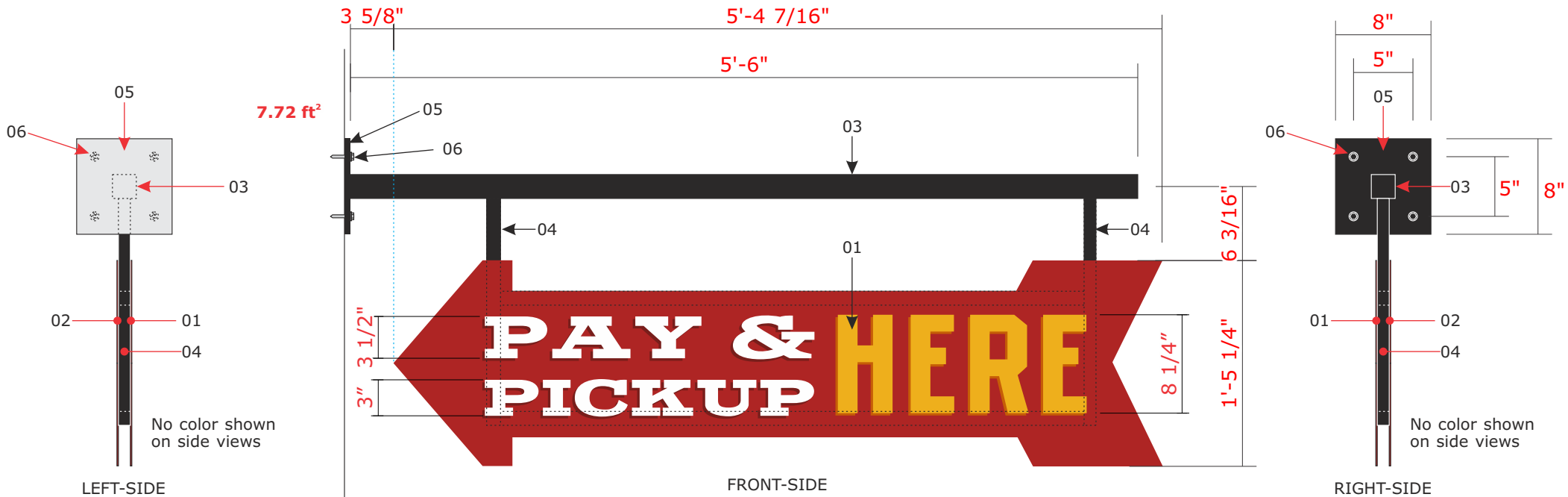

K

D/F DISPLAY WITH BLANK BACK

QTY: 1

Scale: 1"=1'-0"

- 01 Front face: painted (including edges) .125 aluminum; digital print graphics.
- 02 Blank back face: .125 aluminum - painted solid including edges.
- 03 Arm: 2" x 2" x 1/8" square tube with capped visible end.
- 04 Frame: 1" x 1" x 1/8" square tube.
- 05 Mount plate: aluminum 1/2" thk.
- 06 Fasteners: 1/4" dia. self-taping screws.

COLORS

Front face: front, back & edges of front face- PMS 1805c with digital print as provided by Customer (white with PMS 1815c & PMS 7409c with PMS 159c).

Back face: front, back & edges of back face- PMS 1815c.

Arm, frame, plate mount & fasteners- black.

Note: edges & back of sign is different color as face of sign.



BACK-SIDE

- White.
- PMS 1805c.
- PMS 1815c.
- PMS 7409c.
- PMS 159c.

Color description is for reference only. Samples provided upon request after order placement.

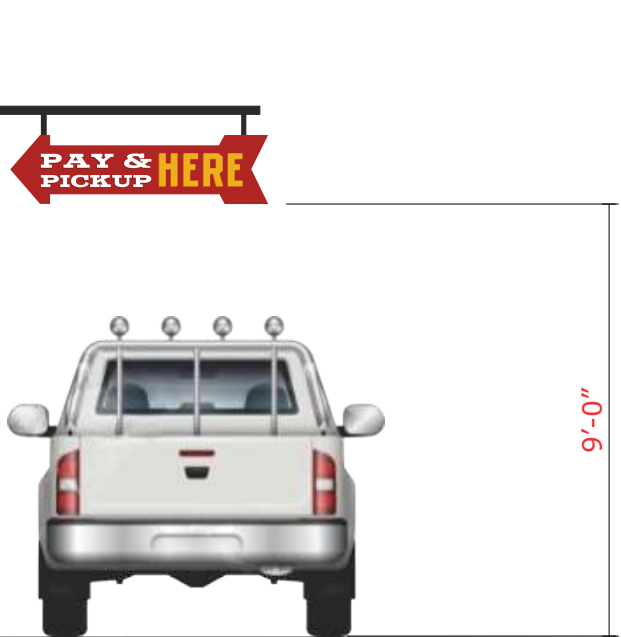

SIGN HEIGHT

Scale: 1/4"=1'-0"

CUSTOMER APPROVAL

APPROVED BY: _____ DATE: ____ / ____ / ____

Job Name:



MANOR, TX

☒ Proposal Drawing
☐ Final Drawing

Client: H.E.B.
Location: HWY 290 & FM
973, MANOR, TX 78653

Salesperson: Pete Sitterle
Prj. Mngr.: Tammy Colson
Date: 12.15.22
Designer: Greg Hufford
File Name: 22-2660 MANOR,
TX - ALL SIGNS - R3

Proposal #: 69416
Job #: 22-2660

Revisions (M/D/Y)-(initials): desc.

1.4.23/gh/R1: MSP REVIEW
1.4.23/gh/R2: Kiosk
1.10.23/gh/R3 colors



TDLR: 18010 • MET: E113766
Corporate Office
5003 Stout Drive
San Antonio, TX 78219
(210) 341-7244

Dallas
2703 Mockingbird Lane
Dallas, TX 75235
(972) 870-1594

Houston (State Sign)
7630 Hansen Road
Houston, TX 77061
(713) 943-1831

Austin (Custom Sign Creations)
1130 Rutherford, Suite 180
Austin, TX 78753
(512) 374-9300

Tyler (Design Center Signs)
2971 Elkton Trail
Tyler, TX 75703
(903) 561-4995



THIS DRAWING IS THE EXCLUSIVE PROPERTY OF COMET SIGNS, LLC. ANY USE OR REPRODUCTION OF THIS DRAWING WITHOUT WRITTEN AUTHORIZATION FROM COMET SIGNS, LLC, IS STRICTLY PROHIBITED. OWNERSHIP AND COPYRIGHT IS RETAINED IN ACCORDANCE WITH U.S. AND INTERNATIONAL TRADEMARK/COPYRIGHT LAWS.

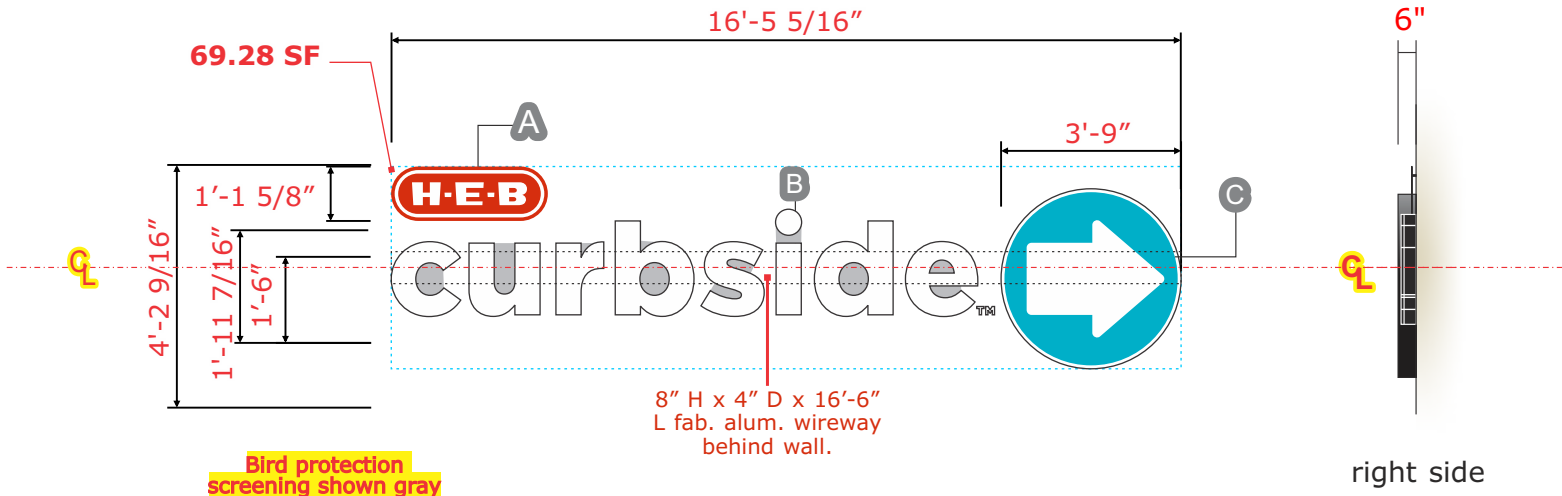

L

CHANNEL CURBSIDE & ARROW DISC (11.16.2022)

QTY: 1

Scale: 1/4"=1'-0"

Note: Two (2) patterns required - one (1) for pre-drill & one (1) for install.



UV laminate gloss finish

- Match pms 485c.
- Match pms 3125@ 100%.
- White.
- Black.

Color description is for reference only. Samples provided upon request after order placement.

disc is self-contained.
Power supplies for "Curbside" is within disc.

COLORS

- HEB pill: White letters with pms red # 485C background; back-side & spacers- pms red # 485C.
- Disc: Face: pms blue # 3125@ 100% & white; returns:black.
- "Curbside": Face- white # 7328; trim caps & returns- black. "TM": white # 7725-10.

Wireway: to be determined.

ELECTRICAL LOAD	
No. Circuits	1
Voltage	120
Amps	3.04
Circuit Breaker	20 am
KVA	.36

CUSTOMER APPROVAL

APPROVED BY: _____ DATE: ____ / ____ / ____



MANOR, TX

☒ Proposal Drawing
☐ Final Drawing

Client: H.E.B.
Location: HWY 290 & FM
973, MANOR, TX 78653

Salesperson: Pete Sitterle
Prj. Mngr.: Tammy Colson
Date: 12.15.22
Designer: Greg Hufford
File Name: 22-2660 MANOR,
TX - ALL SIGNS - R3

Proposal #: 69416
Job #: 22-2660

Revisions (M/D/Y)-(initials): desc.

1.4.23/gh/R1: MSP REVIEW
1.4.23/gh/R2: Kiosk
1.10.23/gh/R3 colors



TDLR: 18010 • MET: E113766

Corporate Office
5003 Stout Drive
San Antonio, TX 78219
(210) 341-7244

Dallas
2703 Mockingbird Lane
Dallas, TX 75235
(972) 870-1594

Houston (State Sign)
7630 Hansen Road
Houston, TX 77061
(713) 943-1831

Austin (Custom Sign Creations)
1130 Rutherford, Suite 180
Austin, TX 78753
(512) 374-9300

Tyler (Design Center Signs)
2971 Elkton Trail
Tyler, TX 75703
(903) 561-4995



THIS DRAWING IS THE EXCLUSIVE PROPERTY
OF COMET SIGNS, LLC. ANY USE OR
REPRODUCTION OF THIS DRAWING WITHOUT
WRITTEN AUTHORIZATION FROM COMET
SIGNS, LLC, IS STRICTLY PROHIBITED.
OWNERSHIP AND COPYRIGHT IS RETAINED IN
ACCORDANCE WITH U.S. AND INTERNATIONAL
TRADEMARK/COPYRIGHT LAWS.

- disc is self-contained.
- Power supplies for "Curbside" is within disc.

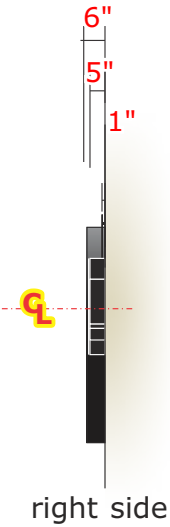
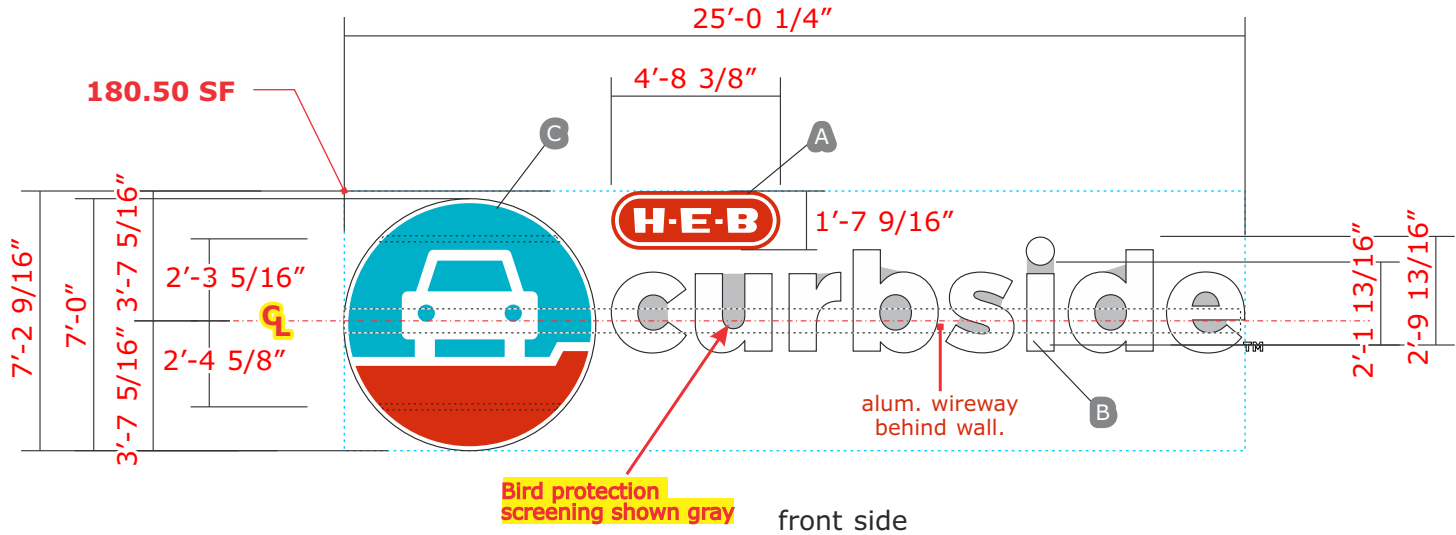

ELECTRICAL LOAD	
No. Circuits:	1
Voltage:	120
Amps:	9.12
Circuit Breaker:	20 amp
KVA:	1.09

M

CHANNEL LETTERS (Nov-2022)

QTY: 1

Scale: 3/16"=1'-0"

- A See "section thru pill".
- B See "section thru Curbside". "TM" is flat cut out .125 aluminum with vinyl overlay.
- C See "section thru disc".

Note: Two (2) patterns required - one (1) for pre-drill & one (1) for install.

COLORS

- HEB pill: White letters with pms red # 485C background; back-side & spacers- pms red # 485C.
- disc: Face: pms blue # 3125@ 100%, white & pms red # 485C; returns: black.
- "Curbside": Face- white # 7328; trim caps & returns- black. "TM" white vinyl # 7725-10.
- Wireway: to be determined.



UV laminate gloss finish



- Match pms 485c.
- Match pms 3125@ 100%.
- White.
- Black.

Color description is for reference only. Samples provided upon request after order placement.

CUSTOMER APPROVAL

APPROVED BY: _____ DATE: ____ / ____ / ____

TAG **NEED:**
1. COLOR CODE FOR BACKS
OF SIGN.
2. AS BUILT SURVEY REQUIRED

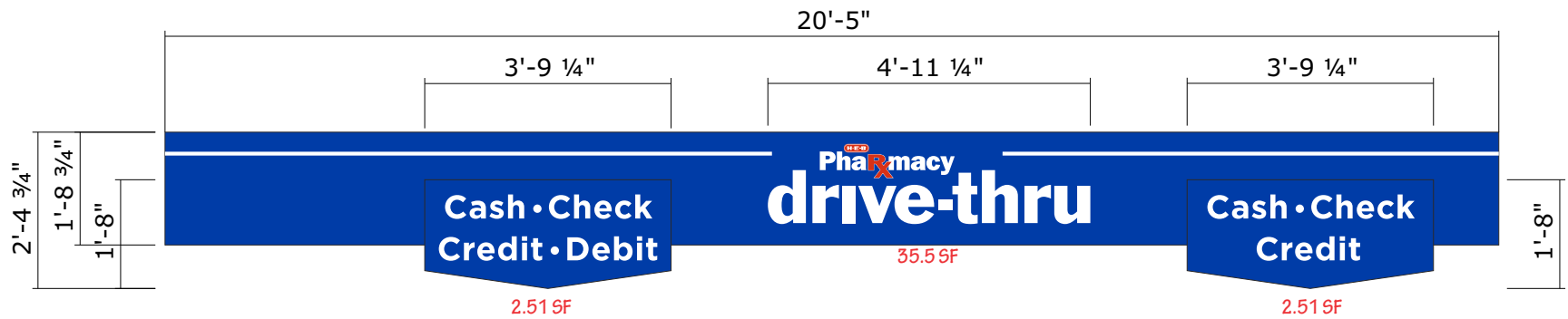

N **LANE DESIGNATION PANELS** **Scale: 3/8" = 1'-0"**

- REQ'D: (1)**
- A** .125" ALUMINUM 1 1/2" PAN PANEL - PMS 286C BLUE; VINYL GRAPHICS.
 - B** LAYERED .125" ALUMINUM FLAT CUT OUT; VINYL GRAPHICS.

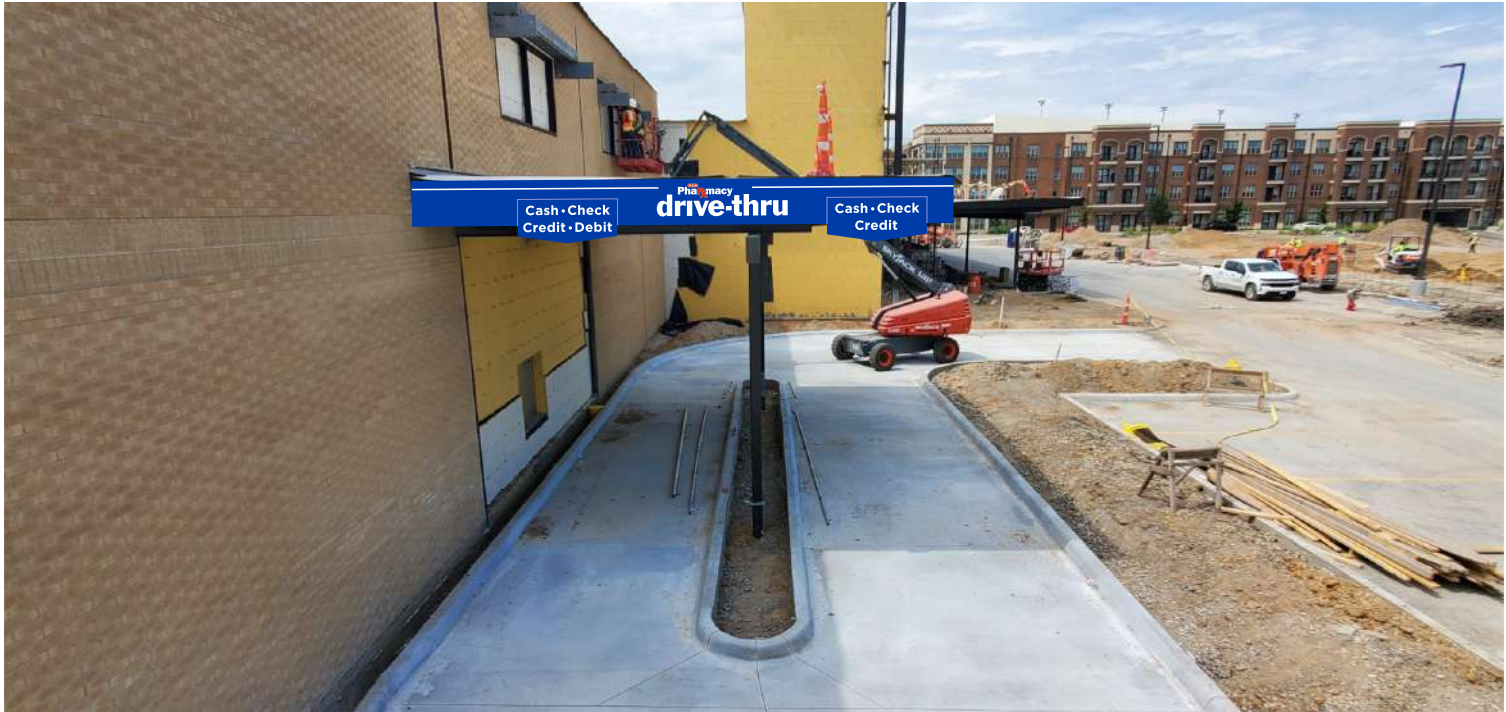

CUSTOMER APPROVAL

APPROVED BY: _____ **DATE:** ____ / ____ / ____

Job Name:



MANOR, TX

☒ **Proposal Drawing**
☐ Final Drawing

Client: H.E.B.
Location: HWY 290 & FM
973, MANOR, TX 78653

Salesperson: Pete Sitterle
Prj. Mngr.: Tammy Colson
Date: 12.15.22
Designer: Greg Hufford
File Name: 22-2660 MANOR,
TX - ALL SIGNS - R3

Proposal #: 69416
Job #: 22-2660

Revisions (M/D/Y)-(initials): desc.

1.4.23/gh/R1: MSP REVIEW
1.4.23/gh/R2: Kiosk
1.10.23/gh/R3 colors



TDLR: 18010 • MET: E113766

Corporate Office
5003 Stout Drive
San Antonio, TX 78219
(210) 341-7244

Dallas
2703 Mockingbird Lane
Dallas, TX 75235
(972) 870-1594

Houston (State Sign)
7630 Hansen Road
Houston, TX 77061
(713) 943-1831

Austin (Custom Sign Creations)
1130 Rutherford, Suite 180
Austin, TX 78753
(512) 374-9300

Tyler (Design Center Signs)
2971 Elkton Trail
Tyler, TX 75703
(903) 561-4995



THIS DRAWING IS THE EXCLUSIVE PROPERTY
OF COMET SIGNS, LLC. ANY USE OR
REPRODUCTION OF THIS DRAWING WITHOUT
WRITTEN AUTHORIZATION FROM COMET
SIGNS, LLC, IS STRICTLY PROHIBITED.
OWNERSHIP AND COPYRIGHT IS RETAINED IN
ACCORDANCE WITH U.S. AND INTERNATIONAL
TRADEMARK/COPYRIGHT LAWS.



P

EXTERIOR DOCK SIGNS

QTY: FOUR TOTAL

COLORS

Background- white. Numbers- black.

Scale: 1"=1'-0"

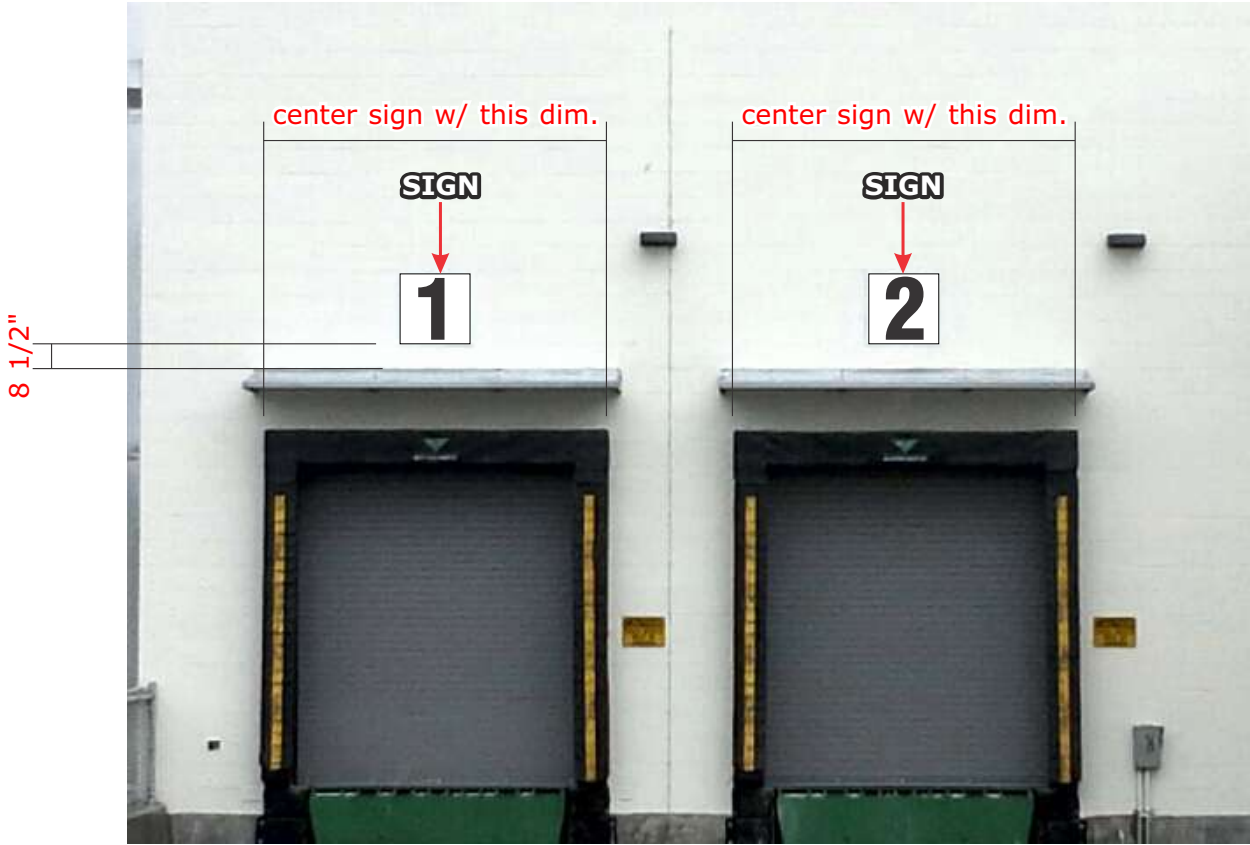

TYPICAL EXTERIOR DOCK SIGNS

Scale: N.T.S.



- 01 .063 white aluminum panels with black vinyl overlay.
- 02 1/4" dia. x 1 3/4" tapcon screws - touch up heads with white paint.
- 03 Masonry wall.

SIDE VIEW

Scale: N.T.S.

White. Black.

Color description is for reference only. Samples provided upon request after order placement.

CUSTOMER APPROVAL

APPROVED BY: DATE: / /

Job Name:



MANOR, TX

Proposal Drawing
Final Drawing

Client: H.E.B.
Location: HWY 290 & FM 973, MANOR, TX 78653
Salesperson: Pete Sitterle
Prj. Mngr.: Tammy Colson
Date: 12.15.22
Designer: Greg Hufford
File Name: 22-2660 MANOR, TX - ALL SIGNS - R3
Proposal #: 69416
Job #: 22-2660

Revisions (M/D/Y)-(initials): desc.
1.4.23/gh/R1: MSP REVIEW
1.4.23/gh/R2: Kiosk
1.10.23/gh/R3 colors



TDLR: 18010 • MET: E113766
Corporate Office
5003 Stout Drive
San Antonio, TX 78219
(210) 341-7244
Dallas
2703 Mockingbird Lane
Dallas, TX 75235
(972) 870-1594
Houston (State Sign)
7630 Hansen Road
Houston, TX 77061
(713) 943-1831
Austin (Custom Sign Creations)
1130 Rutherford, Suite 180
Austin, TX 78753
(512) 374-9300
Tyler (Design Center Signs)
2971 Elkton Trail
Tyler, TX 75703
(903) 561-4995



THIS DRAWING IS THE EXCLUSIVE PROPERTY OF COMET SIGNS, LLC. ANY USE OR REPRODUCTION OF THIS DRAWING WITHOUT WRITTEN AUTHORIZATION FROM COMET SIGNS, LLC, IS STRICTLY PROHIBITED. OWNERSHIP AND COPYRIGHT IS RETAINED IN ACCORDANCE WITH U.S. AND INTERNATIONAL TRADEMARK/COPYRIGHT LAWS.

Placement for self-drilling screw to be determined by size & type of roll up grill; otherwise, field survey of roll up grill is required to place pre-drilled holes on panels.



Q

INTERIOR DOCK SIGNS

QTY: FOUR TOTAL

Scale: 1"=1'-0"

COLORS

Background- white. Numbers- black.



TYPICAL INTERIOR DOCK SIGNS

Scale: N.T.S.

- 01 .063 white aluminum panels with black vinyl overlay.
- 02 #12 course thread self-tapping screws - use as shallow as possible to prevent screws from interfering with the roll down gate. Touch up screw heads with white paint. Holes in panels to be drilled during installation; otherwise, a field survey will be required to pre-drill holes at exact placements.
- 03 Roll down gate.

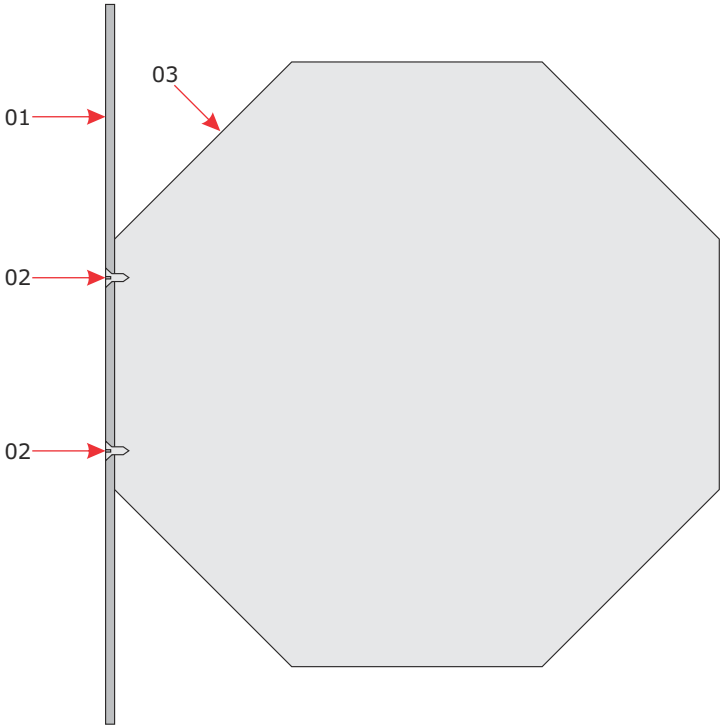

SIDE VIEW

Scale: N.T.S.

Job Name:



MANOR, TX

Proposal Drawing
Final Drawing

Client: H.E.B.
Location: HWY 290 & FM 973, MANOR, TX 78653
Salesperson: Pete Sitterle
Prj. Mngr.: Tammy Colson
Date: 12.15.22
Designer: Greg Hufford
File Name: 22-2660 MANOR, TX - ALL SIGNS - R3

Proposal #: 69416
Job #: 22-2660

Revisions (M/D/Y)-(initials): desc.

- 1.4.23/gh/R1: MSP REVIEW
- 1.4.23/gh/R2: Kiosk
- 1.10.23/gh/R3 colors



TDLR: 18010 • MET: E113766

Corporate Office
5003 Stout Drive
San Antonio, TX 78219
(210) 341-7244

Dallas
2703 Mockingbird Lane
Dallas, TX 75235
(972) 870-1594

Houston (State Sign)
7630 Hansen Road
Houston, TX 77061
(713) 943-1831

Austin (Custom Sign Creations)
1130 Rutherford, Suite 180
Austin, TX 78753
(512) 374-9300

Tyler (Design Center Signs)
2971 Elkton Trail
Tyler, TX 75703
(903) 561-4995



THIS DRAWING IS THE EXCLUSIVE PROPERTY OF COMET SIGNS, LLC. ANY USE OR REPRODUCTION OF THIS DRAWING WITHOUT WRITTEN AUTHORIZATION FROM COMET SIGNS, LLC. IS STRICTLY PROHIBITED. OWNERSHIP AND COPYRIGHT IS RETAINED IN ACCORDANCE WITH U.S. AND INTERNATIONAL TRADEMARK/COPYRIGHT LAWS.

CUSTOMER APPROVAL

APPROVED BY: _____ DATE: ____ / ____ / ____



White.



Black.

Color description is for reference only. Samples provided upon request after order placement.

Contact the person listed below for sign placement.

- Person’s name to be determined.

• Address position to be determined at the field. Consider the best visibility for emergency/patrol responders.

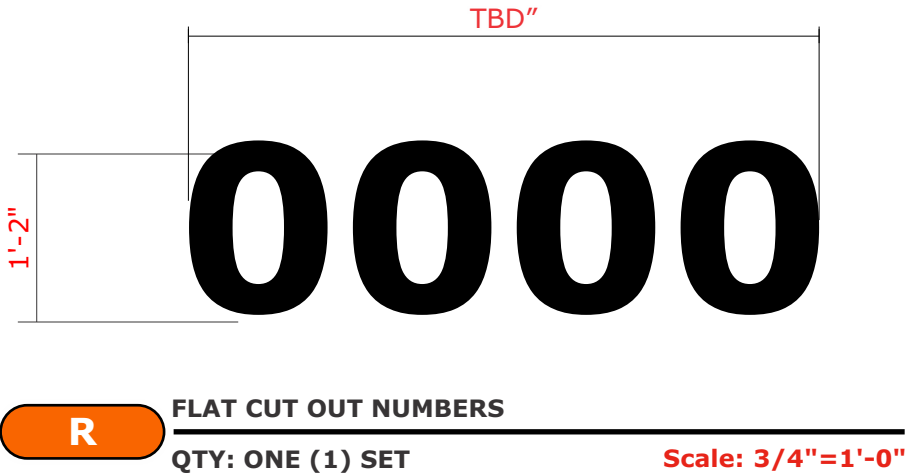

Black.

Color description is for reference only. Samples provided upon request after order placement.

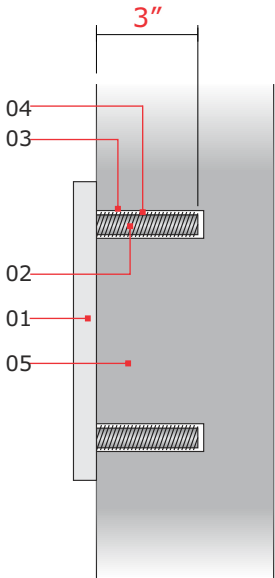

- 01 Copy: flat cut out .125 aluminum.
- 02 Studs: welded to aluminum copy.
- 03 Prime holes on EIFS if wall is EIFS & let dry prior to silicone fill.
- 04 Silicone fill after EIFS has been primed & dried if wall is EIFS..
- 05 Unknown type of wall.

SECTION Scale: N.T.S.

Job Name:



MANOR, TX

☒ Proposal Drawing
☐ Final Drawing

Client: H.E.B.
Location: HWY 290 & FM 973, MANOR, TX 78653
Salesperson: Pete Sitterle
Prj. Mngr.: Tammy Colson
Date: 12.15.22
Designer: Greg Hufford
File Name: 22-2660 MANOR, TX - ALL SIGNS - R3
Proposal #: 69416
Job #: 22-2660

Revisions (M/D/Y)-(initials): desc.
1.4.23/gh/R1: MSP REVIEW
1.4.23/gh/R2: Kiosk
1.10.23/gh/R3 colors



TDLR: 18010 • MET: E113766
Corporate Office
5003 Stout Drive
San Antonio, TX 78219
(210) 341-7244
Dallas
2703 Mockingbird Lane
Dallas, TX 75235
(972) 870-1594
Houston (State Sign)
7630 Hansen Road
Houston, TX 77061
(713) 943-1831
Austin (Custom Sign Creations)
1130 Rutherford, Suite 180
Austin, TX 78753
(512) 374-9300
Tyler (Design Center Signs)
2971 Elkton Trail
Tyler, TX 75703
(903) 561-4995



THIS DRAWING IS THE EXCLUSIVE PROPERTY OF COMET SIGNS, LLC. ANY USE OR REPRODUCTION OF THIS DRAWING WITHOUT WRITTEN AUTHORIZATION FROM COMET SIGNS, LLC, IS STRICTLY PROHIBITED. OWNERSHIP AND COPYRIGHT IS RETAINED IN ACCORDANCE WITH U.S. AND INTERNATIONAL TRADEMARK/COPYRIGHT LAWS.

CUSTOMER APPROVAL

APPROVED BY: _____ DATE: ____ / ____ / ____

IMPORTANT: Vinyl Dept. is to mark centerlines as shown on this drawing for installation purpose.

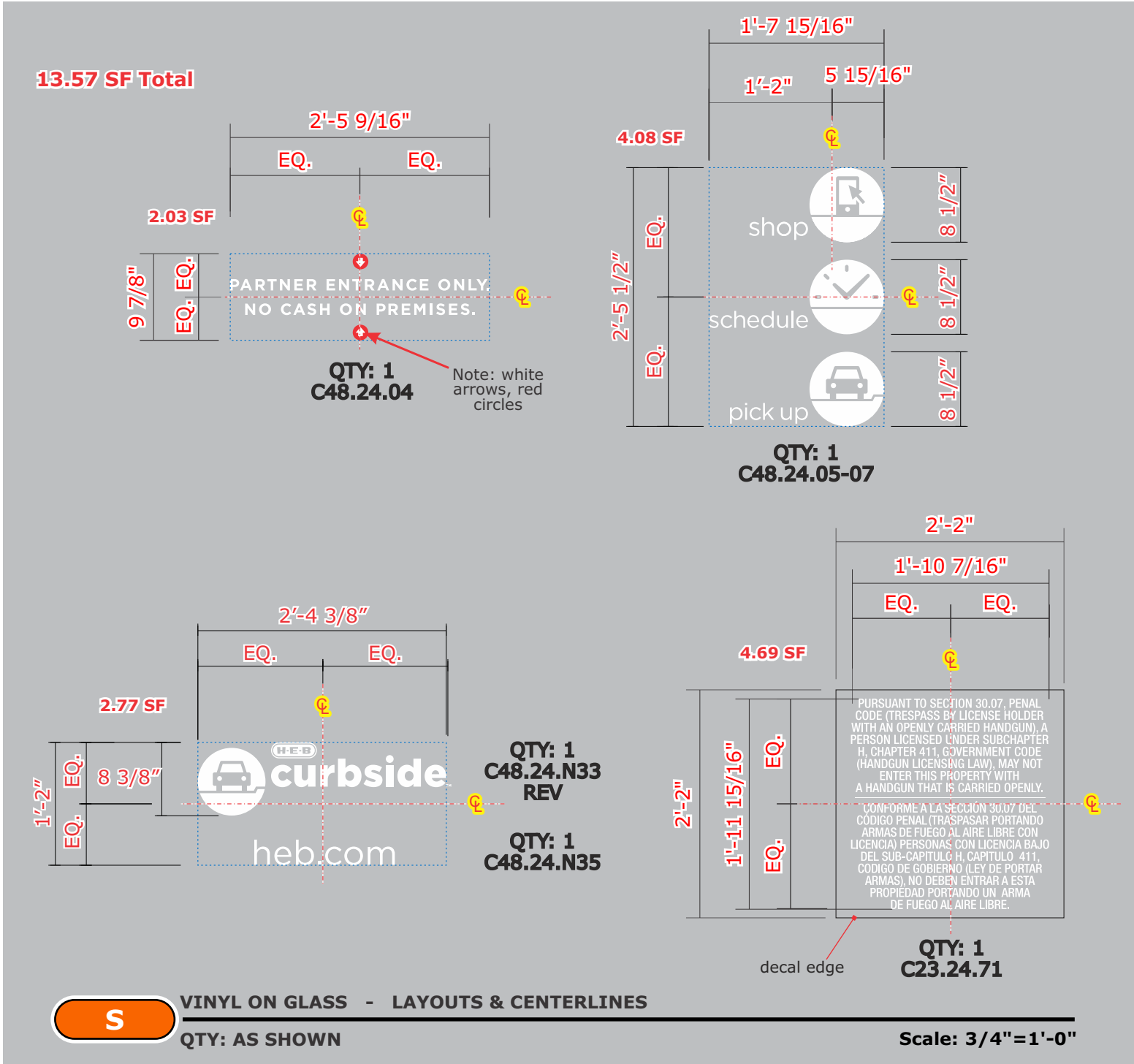

All signs are applied on first surface.
Gun legal disclaimer is white printed copy on clear vinyl decal.

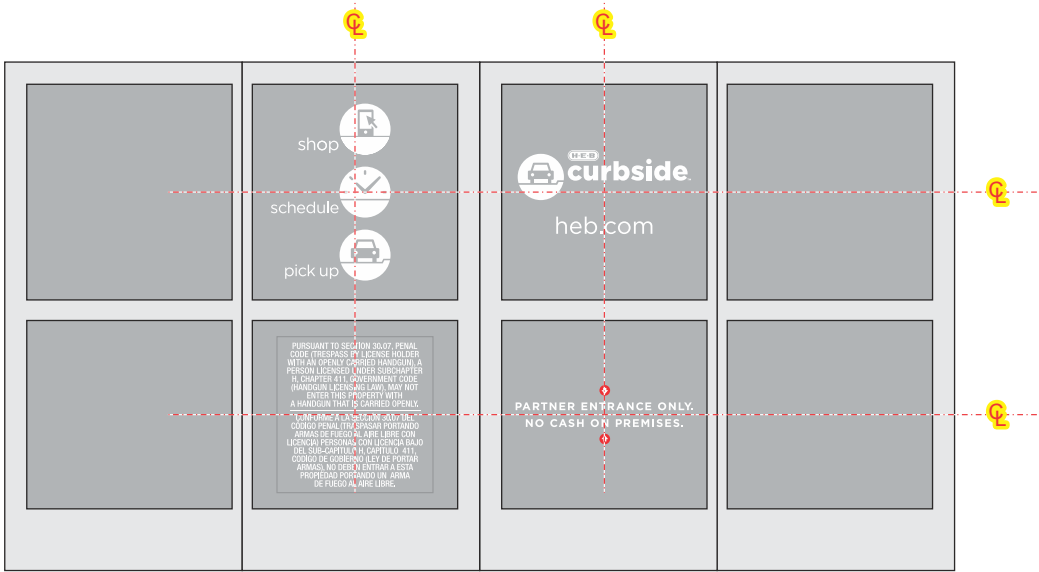

SPACING

Scale: 3/8"=1'-0"

Luster finish

Printed match pms 485C on 3M 7725-10 opaque white (semi-gloss).
Cut vinyl: 3M 7725-10 opaque white (semi gloss).
Gun legal disclaimer: printed white on clear vinyl.

Color description is for reference only. Samples provided upon request after order placement.

CUSTOMER APPROVAL

APPROVED BY: _____ DATE: ____ / ____ / ____

Job Name:



MANOR, TX

Proposal Drawing
Final Drawing

Client: H.E.B.
Location: HWY 290 & FM 973, MANOR, TX 78653
Salesperson: Pete Sitterle
Prj. Mngr.: Tammy Colson
Date: 12.15.22
Designer: Greg Hufford
File Name: 22-2660 MANOR, TX - ALL SIGNS - R3
Proposal #: 69416
Job #: 22-2660

Revisions (M/D/Y)-(initials): desc.
1.4.23/gh/R1: MSP REVIEW
1.4.23/gh/R2: Kiosk
1.10.23/gh/R3 colors



TDLR: 18010 • MET: E113766
Corporate Office
5003 Stout Drive
San Antonio, TX 78219
(210) 341-7244
Dallas
2703 Mockingbird Lane
Dallas, TX 75235
(972) 870-1594
Houston (State Sign)
7630 Hansen Road
Houston, TX 77061
(713) 943-1831
Austin (Custom Sign Creations)
1130 Rutherford, Suite 180
Austin, TX 78753
(512) 374-9300
Tyler (Design Center Signs)
2971 Elkton Trail
Tyler, TX 75703
(903) 561-4995



THIS DRAWING IS THE EXCLUSIVE PROPERTY OF COMET SIGNS, LLC. ANY USE OR REPRODUCTION OF THIS DRAWING WITHOUT WRITTEN AUTHORIZATION FROM COMET SIGNS, LLC, IS STRICTLY PROHIBITED. OWNERSHIP AND COPYRIGHT IS RETAINED IN ACCORDANCE WITH U.S. AND INTERNATIONAL TRADEMARK/COPYRIGHT LAWS.

NOTE: CODE DOES NOT ALLOW THE TYPICAL "H-E-B" LOGO ON THIS SIGN TYPE

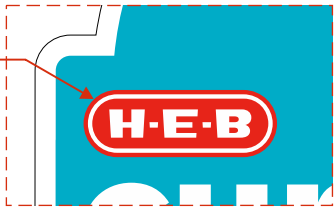

- A .063 pre-finished white (front & back) aluminum panel with digital print graphics finished with 3M film UV laminate.
- B 1/4" dia. U-bolts/Clamps - factory finish. Pre-drill 5/16" holes on sign face. Use U-bolts/Clamps system.
- C Supports: 2 3/8" dia. x 8'-0" long galvanized with top caps to seal inside of posts.

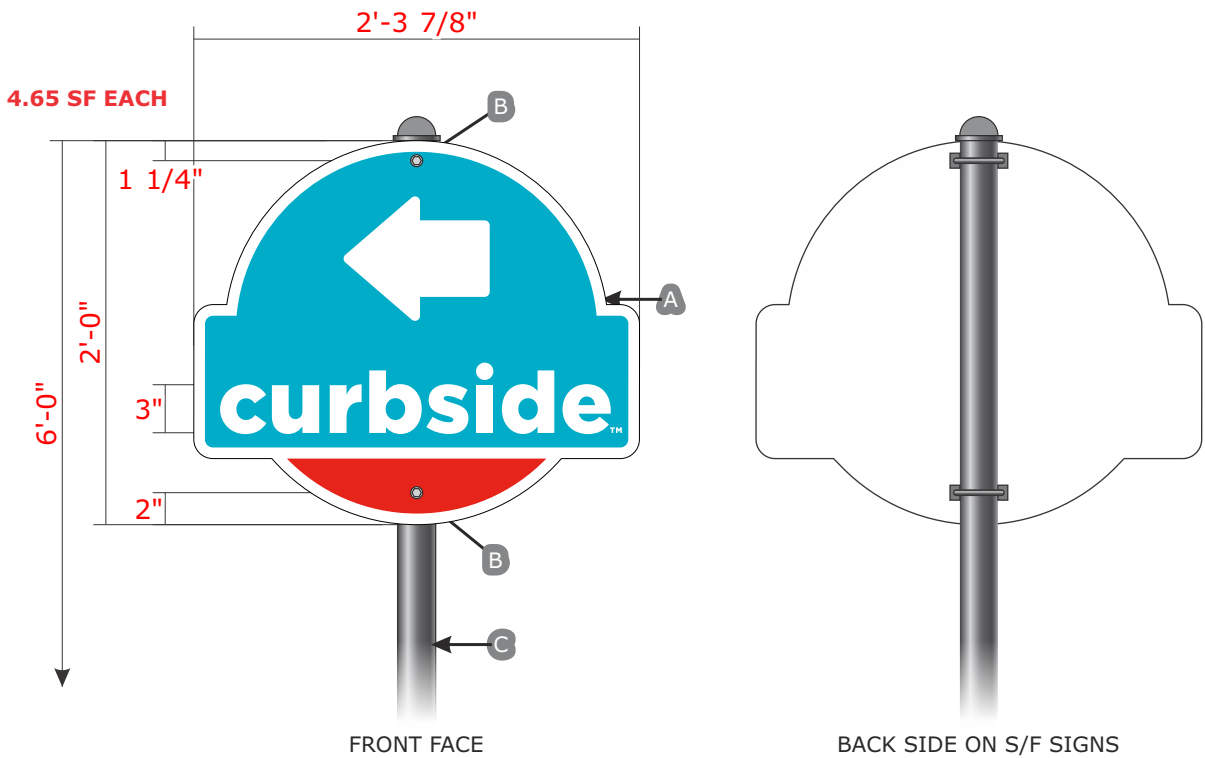

PANEL DETAILS

Scale: 1"=1'-0"

UV laminate gloss finish

- Match PMS 485 C
- Match PMS 3125 C
- White.

Color description is for reference only. Samples provided upon request after order placement.

Sign panels are to be assembled at HEB location (not at the shop).

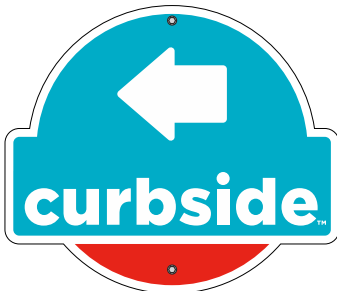

C.48.40.N32A_Curbside_left_arrow_REV_1.ai
Qty. required TBD

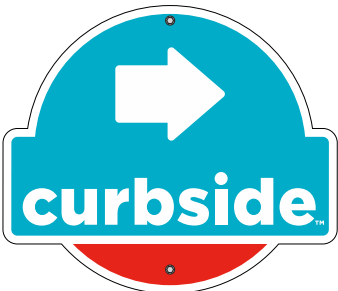

C.48.40.N32B_Curbside_right_arrow_REV_1.ai
Qty. required TBD

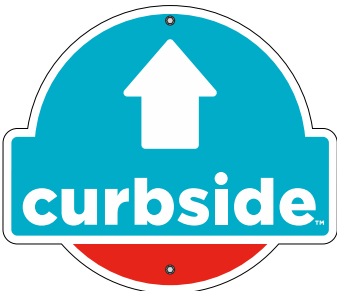

C.48.40.N32C_Curbside_forward_arrow_REV_1.ai
Qty. required TBD

T

LAYOUT DETAILS

Scale: 3/4"=1'-0"

QTY.: (?) TOTAL - TO BE DETERMINED

Amounts of signs, directions & configuration to be determined - need site map from Customer with indicators.

Important disclaimer: site signage specification and sign positioning is based on information/data provided by the customer at time of drawing request. Any freestanding sign, to include signs defined as pylons, multi-tenant pylons, and monument signs may be subject to review as required by the city, county or governing body in which said property is positioned. Freestanding signs positioned in proximity to urban corridors, utility easements, overhead power lines, row transmission lines, state department of transportation row and underground pipelines/fiber optic lines may also be subject to review in regards to setbacks or encroachment requirements by those specific entities.

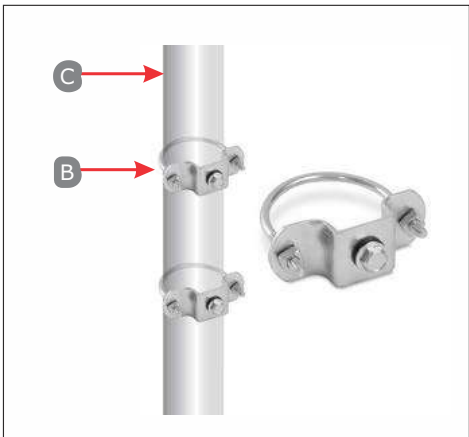

U-bolt system

Scale: N.T.S.

ITEM	QTY.
Amt. D/F signs	0
Amt. S/F signs	0
Amt. O.A. panels	0
Posts	0
Footing mounts	0
Floor/Surface Flange mounts	0
Caps	0
D/F clamps	0
S/F clamps	0

To be confirmed whether these are dug footing or floor/surface flange mounting

Job Name:



MANOR, TX

Proposal Drawing
Final Drawing

Client: H.E.B.
Location: HWY 290 & FM 973, MANOR, TX 78653

Salesperson: Pete Sitterle
Prj. Mngr.: Tammy Colson
Date: 12.15.22
Designer: Greg Hufford
File Name: 22-2660 MANOR, TX - ALL SIGNS - R3

Proposal #: 69416
Job #: 22-2660

Revisions (M/D/Y)-(initials): desc.

1.4.23/gh/R1: MSP REVIEW
1.4.23/gh/R2: Kiosk
1.10.23/gh/R3 colors



TDLR: 18010 • MET: E113766

Corporate Office
5003 Stout Drive
San Antonio, TX 78219
(210) 341-7244

Dallas
2703 Mockingbird Lane
Dallas, TX 75235
(972) 870-1594

Houston (State Sign)
7630 Hansen Road
Houston, TX 77061
(713) 943-1831

Austin (Custom Sign Creations)
1130 Rutherford, Suite 180
Austin, TX 78753
(512) 374-9300

Tyler (Design Center Signs)
2971 Elkton Trail
Tyler, TX 75703
(903) 561-4995



THIS DRAWING IS THE EXCLUSIVE PROPERTY OF COMET SIGNS, LLC. ANY USE OR REPRODUCTION OF THIS DRAWING WITHOUT WRITTEN AUTHORIZATION FROM COMET SIGNS, LLC, IS STRICTLY PROHIBITED. OWNERSHIP AND COPYRIGHT IS RETAINED IN ACCORDANCE WITH U.S. AND INTERNATIONAL TRADEMARK/COPYRIGHT LAWS.

CUSTOMER APPROVAL

APPROVED BY: _____ DATE: ____ / ____ / ____

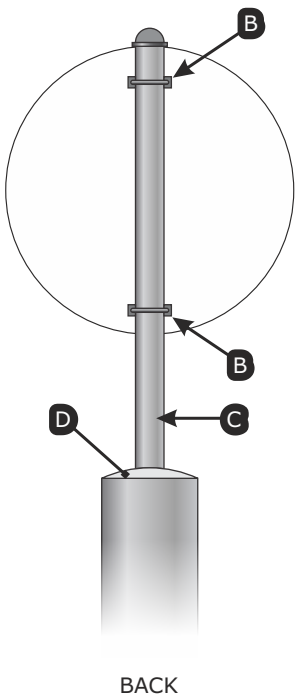
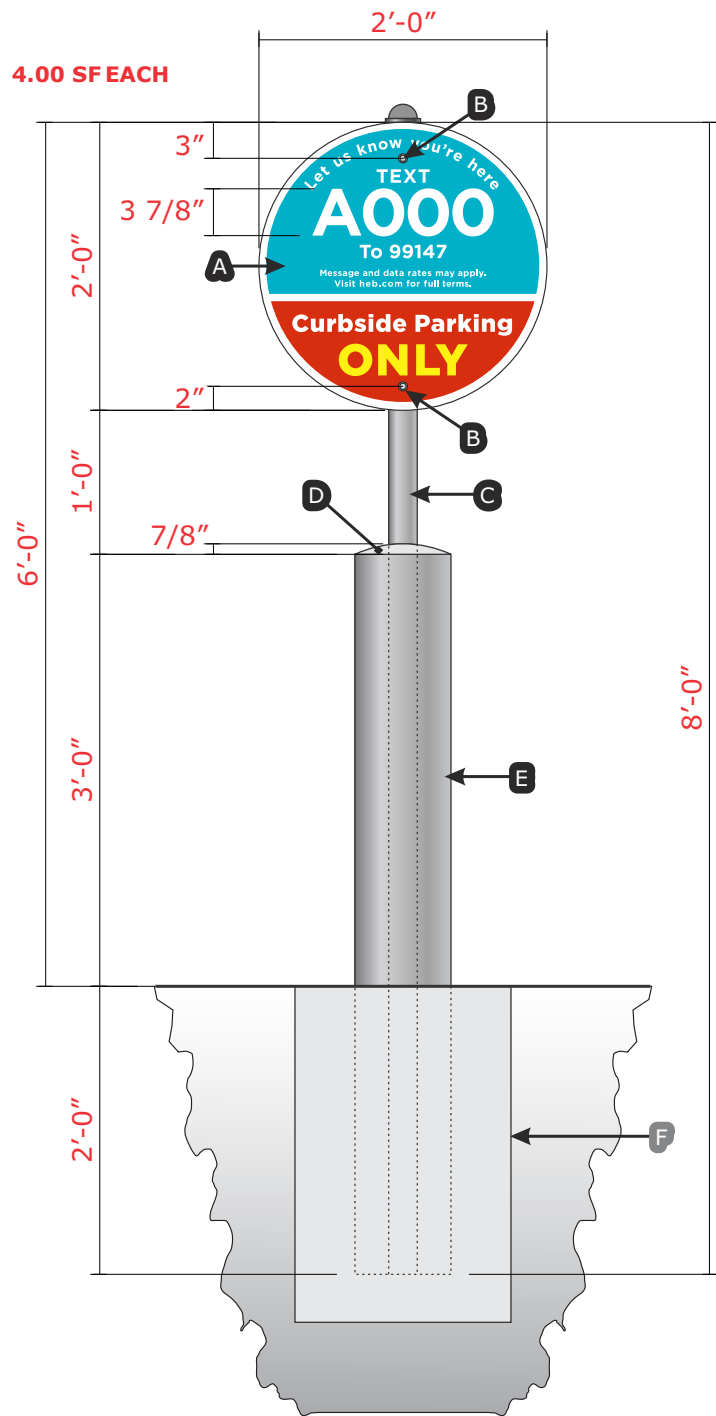

Sign panels are to be assembled at HEB location (not at the shop).

These lane marker support poles will be required to be shipped to HEB location prior to directional support poles or any hardware including caps. Does not apply to support poles not mounted on bollards if any at this location.

- A Sign panel: .063 pre-finished white (front & back) aluminum panel with digital print graphics finished with 3M film UV laminate.
- B U-bolts/Clamps: 1/4" dia. - factory finish. Pre-drill 5/16" holes. Use U-bolts/Clamps system.
- C Supports: 2 3/8" dia. x 8'-0" long galvanized with top caps to seal inside of posts.
- D Concrete fill: Fill bollards with concrete.
- E Bollards: 8" dia. hot dipped galvanized steel (no paint) - by others (not included by Comet Signs).
- F Footings: 18" dia. concrete - by others (not included by Comet Signs).

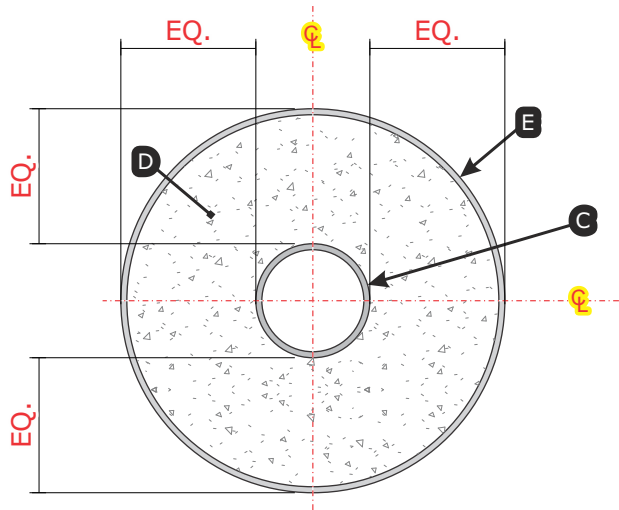

ITEM	QTY.
Amt. S/F signs	0
Amt. O.A. panels	0
Posts	0
Caps	0
S/F clamps	0

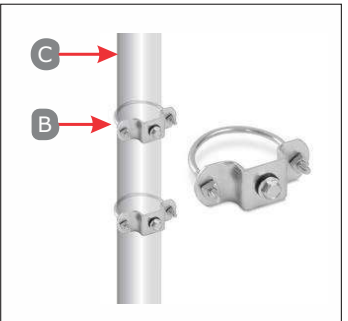

U-bolt system

Scale: N.T.S.

Important disclaimer: site signage specification and sign positioning is based on information/data provided by the customer at time of drawing request. Any freestanding sign, to include signs defined as pylons, multi-tenant pylons, and monument signs may be subject to review as required by the city, county or governing body in which said property is positioned. Freestanding signs positioned in proximity to urban corridors, utility easements, overhead power lines, row transmission lines, state department of transportation row and underground pipelines/fiber optic lines may also be subject to review in regards to setbacks or encroachment requirements by those specific entities.

U1

(C.48.40.F-Series) LANE MARKERS

Scale: 3/4"=1'-0"

QTY: 38-total, One (1) each as shown on "Layout Detail"

Amounts of signs, directions & configuration to be determined - need site map from Customer with indicators.

Color description is for reference only. Samples provided upon request after order placement.

UV laminate gloss finish

Match pms 485c.

Match pms 3125@ 100%.

White.

C=0,M=0,Y=100,K=0.

CUSTOMER APPROVAL

APPROVED BY: _____ DATE: ____ / ____ / ____

Job Name:



MANOR, TX

☒ Proposal Drawing
☐ Final Drawing

Client: H.E.B.
Location: HWY 290 & FM
973, MANOR, TX 78653

Salesperson: Pete Sitterle
Prj. Mngr.: Tammy Colson
Date: 12.15.22
Designer: Greg Hufford
File Name: 22-2660 MANOR,
TX - ALL SIGNS - R3

Proposal #: 69416
Job #: 22-2660

Revisions (M/D/Y)-(initials): desc.

1.4.23/gh/R1: MSP REVIEW
1.4.23/gh/R2: Kiosk
1.10.23/gh/R3 colors



TDLR: 18010 • MET: E113766

Corporate Office
5003 Stout Drive
San Antonio, TX 78219
(210) 341-7244

Dallas
2703 Mockingbird Lane
Dallas, TX 75235
(972) 870-1594

Houston (State Sign)
7630 Hansen Road
Houston, TX 77061
(713) 943-1831

Austin (Custom Sign Creations)
1130 Rutherford, Suite 180
Austin, TX 78753
(512) 374-9300

Tyler (Design Center Signs)
2971 Elkton Trail
Tyler, TX 75703
(903) 561-4995



THIS DRAWING IS THE EXCLUSIVE PROPERTY OF COMET SIGNS, LLC. ANY USE OR REPRODUCTION OF THIS DRAWING WITHOUT WRITTEN AUTHORIZATION FROM COMET SIGNS, LLC, IS STRICTLY PROHIBITED. OWNERSHIP AND COPYRIGHT IS RETAINED IN ACCORDANCE WITH U.S. AND INTERNATIONAL TRADEMARK/COPYRIGHT LAWS.

THIS SHEET IS
REFERENCE FOR

U1

Amounts of signs & layouts - need
site map from Customer with
indicators.

- Sign panels are to be assembled at HEB location (not at the shop).
- These lane marker support poles will be required to be shipped to HEB location prior to directional support poles or any hardware including caps. Does not apply to support poles not mounted on bollards.

© 2022 Comet Signs

Job Name:



MANOR, TX

☒ Proposal Drawing
☐ Final Drawing

Client: H.E.B.
Location: HWY 290 & FM
973, MANOR, TX 78653

Salesperson: Pete Sitterle
Prj. Mngr.: Tammy Colson
Date: 12.15.22
Designer: Greg Hufford
File Name: 22-2660 MANOR,
TX - ALL SIGNS - R3

Proposal #: 69416
Job #: 22-2660

Revisions (M/D/Y)-(initials): desc.

1.4.23/gh/R1: MSP REVIEW
1.4.23/gh/R2: Kiosk
1.10.23/gh/R3 colors



TDLR: 18010 • MET: E113766

Corporate Office
5003 Stout Drive
San Antonio, TX 78219
(210) 341-7244

Dallas
2703 Mockingbird Lane
Dallas, TX 75235
(972) 870-1594

Houston (State Sign)
7630 Hansen Road
Houston, TX 77061
(713) 943-1831

Austin (Custom Sign Creations)
1130 Rutherford, Suite 180
Austin, TX 78753
(512) 374-9300

Tyler (Design Center Signs)
2971 Elkton Trail
Tyler, TX 75703
(903) 561-4995



THIS DRAWING IS THE EXCLUSIVE PROPERTY
OF COMET SIGNS, LLC. ANY USE OR
REPRODUCTION OF THIS DRAWING WITHOUT
WRITTEN AUTHORIZATION FROM COMET
SIGNS, LLC, IS STRICTLY PROHIBITED.
OWNERSHIP AND COPYRIGHT IS RETAINED IN
ACCORDANCE WITH U.S. AND INTERNATIONAL
TRADEMARK/COPYRIGHT LAWS.

Scale: 1/2"=1'-0"

LAYOUT DETAIL

U1

CUSTOMER APPROVAL

APPROVED BY: _____ DATE: ____ / ____ / ____



C.48.40.F1



C.48.40.F2



C.48.40.F3



C.48.40.F4



C.48.40.F5



C.48.40.F6



C.48.40.F7



C.48.40.F8



C.48.40.F9



C.48.40.F10



C.48.40.F11



C.48.40.F12



C.48.40.F13



C.48.40.F14



C.48.40.F15



C.48.40.F16



C.48.40.F17



C.48.40.F18



C.48.40.F19



C.48.40.F20



C.48.40.F21



C.48.40.F22



C.48.40.F23



C.48.40.F24



C.48.40.F25



C.48.40.F26



C.48.40.F27



C.48.40.F28



C.48.40.F29



C.48.40.F30



C.48.40.F31



C.48.40.F32



C.48.40.F33



C.48.40.F34



C.48.40.F35



C.48.40.F36



C.48.40.F37



C.48.40.F38



C.48.40.F39



C.48.40.F40



C.48.40.F41



C.48.40.F42



C.48.40.F43



C.48.40.F44



C.48.40.F45



C.48.40.F46



C.48.40.F47



C.48.40.F48

Job Name:



MANOR, TX

☒ Proposal Drawing
☐ Final Drawing

Client: H.E.B.
Location: HWY 290 & FM
973, MANOR, TX 78653

Salesperson: Pete Sitterle
Prj. Mngr.: Tammy Colson
Date: 12.15.22
Designer: Greg Hufford
File Name: 22-2660 MANOR,
TX - ALL SIGNS - R3

Proposal #: 69416
Job #: 22-2660

Revisions (M/D/Y)-(initials): desc.

1.4.23/gh/R1: MSP REVIEW
1.4.23/gh/R2: Kiosk
1.10.23/gh/R3 colors



TDLR: 18010 • MET: E113766
Corporate Office
5003 Stout Drive
San Antonio, TX 78219
(210) 341-7244

Dallas
2703 Mockingbird Lane
Dallas, TX 75235
(972) 870-1594

Houston (State Sign)
7630 Hansen Road
Houston, TX 77061
(713) 943-1831

Austin (Custom Sign Creations)
1130 Rutherford, Suite 180
Austin, TX 78753
(512) 374-9300

Tyler (Design Center Signs)
2971 Elkton Trail
Tyler, TX 75703
(903) 561-4995



THIS DRAWING IS THE EXCLUSIVE PROPERTY OF COMET SIGNS, LLC. ANY USE OR REPRODUCTION OF THIS DRAWING WITHOUT WRITTEN AUTHORIZATION FROM COMET SIGNS, LLC, IS STRICTLY PROHIBITED. OWNERSHIP AND COPYRIGHT IS RETAINED IN ACCORDANCE WITH U.S. AND INTERNATIONAL TRADEMARK/COPYRIGHT LAWS.

NOTE: CODE DOES NOT ALLOW THE TYPICAL "H-E-B" LOGO ON THIS SIGN TYPE

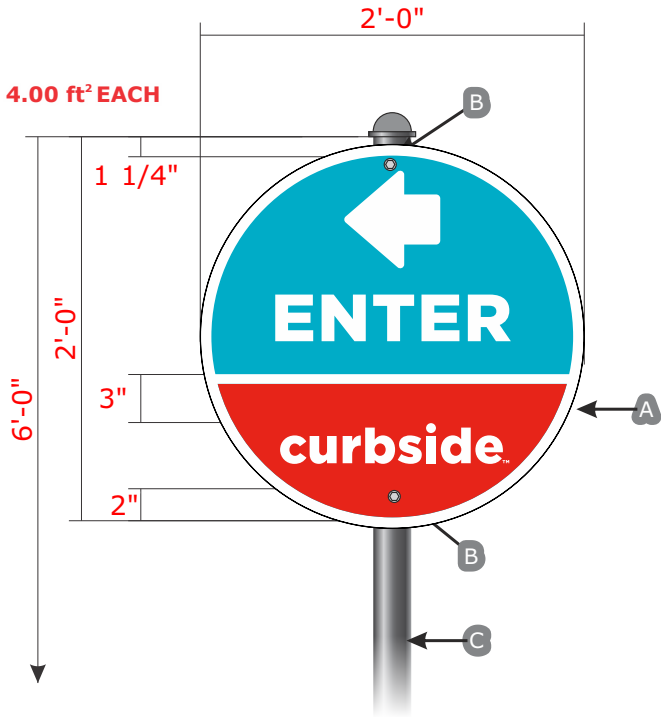

BACK SIDE ON S/F SIGNS

ITEM	QTY.
Amt. D/F signs	0
Amt. S/F signs	0
Amt. O.A. panels	0
Posts	0
Footing mounts	0
Floor/Surface Flange mounts	0
Caps	0
D/F clamps	0
S/F clamps	0
To be confirmed whether these are dug footing or floor/surface flange mounting	



C.48.40.N18A_Curbside_Enter_left_REV_1.ai
Qty. required TBD



C.48.40.N18B_Curbside_Enter_ahed_REV_1.ai
Qty. required TBD



C.48.40.N18C_Curbside_Enter_right_REV_1.ai
Qty. required TBD



C.48.40.N19_Curbside_ThankYou_REV_1.ai
Qty. required TBD



C.48.40.N20_Curbside_DoNotEnter_REV_1.ai
Qty. required TBD



C.48.40.N21_Curbside_AdditionalParking_REV_1.ai
Qty. required TBD



C.48.40.N26_Curbside_DoNotExit_REV_1.ai
Qty. required TBD

Amounts of signs, directions & configuration to be determined - need site map from Customer with indicators.

Sign panels are to be assembled at HEB location (not at the shop).

LAYOUT DETAILS

Scale: 3/4"=1'-0"

U2

QTY.: (?) TOTAL - TO BE DETERMINED

UV laminate gloss finish

Match pms 485c.

Match pms 3125@ 100%.

White.

Color description is for reference only. Samples provided upon request after order placement.

Important disclaimer: site signage specification and sign positioning is based on information/data provided by the customer at time of drawing request. Any freestanding sign, to include signs defined as pylons, multi-tenant pylons, and monument signs may be subject to review as required by the city, county or governing body in which said property is positioned. Freestanding signs positioned in proximity to urban corridors, utility easements, overhead power lines, row transmission lines, state department of transportation row and underground pipelines/fiber optic lines may also be subject to review in regards to setbacks or encroachment requirements by those specific entities.

U2

TYP. PANEL - DETAILS

Scale: 1"=1'-0"

- A .063 pre-finished white (front & back) aluminum panel with digital print graphics finished with 3M film UV laminate.
- B 1/4" dia. U-bolts/Clamps - factory finish. Pre-drill 5/16" holes. Use U-bolts/Clamps system.
- C Supports: 2 3/8" dia. x 8'-0" long galvanized with top caps to seal inside of posts.

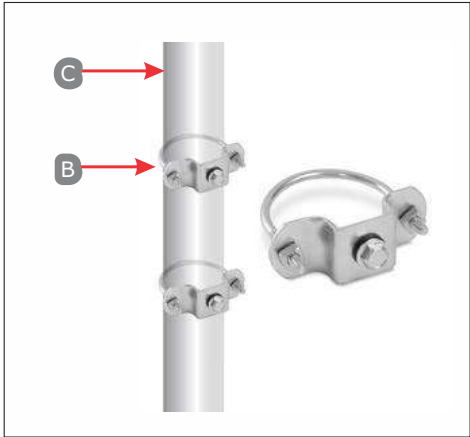

U-bolt system

Scale: N.T.S.

CUSTOMER APPROVAL

APPROVED BY: _____ DATE: ____ / ____ / ____

Job Name:



MANOR, TX

☒ Proposal Drawing
☐ Final Drawing

Client: H.E.B.
Location: HWY 290 & FM
973, MANOR, TX 78653

Salesperson: Pete Sitterle
Prj. Mngr.: Tammy Colson
Date: 12.15.22
Designer: Greg Hufford
File Name: 22-2660 MANOR,
TX - ALL SIGNS - R3

Proposal #: 69416
Job #: 22-2660

Revisions (M/D/Y)-(initials): desc.

- 1.4.23/gh/R1: MSP REVIEW
- 1.4.23/gh/R2: Kiosk
- 1.10.23/gh/R3 colors



TDLR: 18010 • MET: E113766

Corporate Office
5003 Stout Drive
San Antonio, TX 78219
(210) 341-7244

Dallas
2703 Mockingbird Lane
Dallas, TX 75235
(972) 870-1594

Houston (State Sign)
7630 Hansen Road
Houston, TX 77061
(713) 943-1831

Austin (Custom Sign Creations)
1130 Rutherford, Suite 180
Austin, TX 78753
(512) 374-9300

Tyler (Design Center Signs)
2971 Elkton Trail
Tyler, TX 75703
(903) 561-4995



THIS DRAWING IS THE EXCLUSIVE PROPERTY OF COMET SIGNS, LLC. ANY USE OR REPRODUCTION OF THIS DRAWING WITHOUT WRITTEN AUTHORIZATION FROM COMET SIGNS, LLC, IS STRICTLY PROHIBITED. OWNERSHIP AND COPYRIGHT IS RETAINED IN ACCORDANCE WITH U.S. AND INTERNATIONAL TRADEMARK/COPYRIGHT LAWS.

DT FLEX 3-UP WITH FULL SHROUD

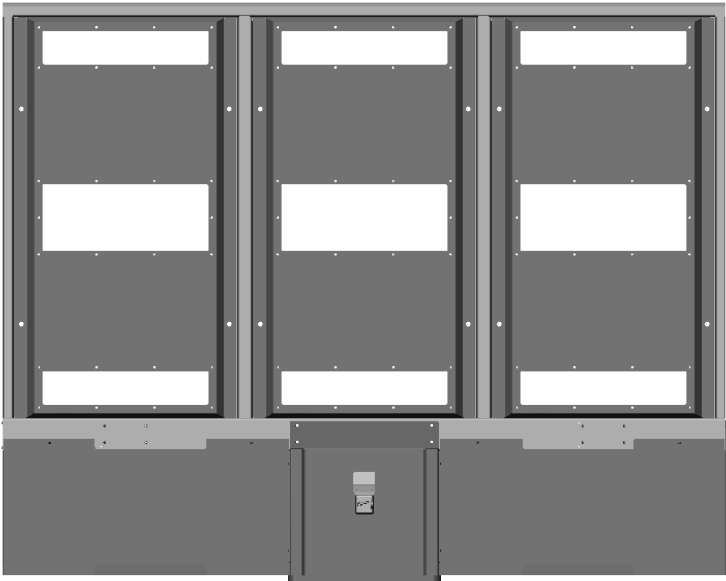
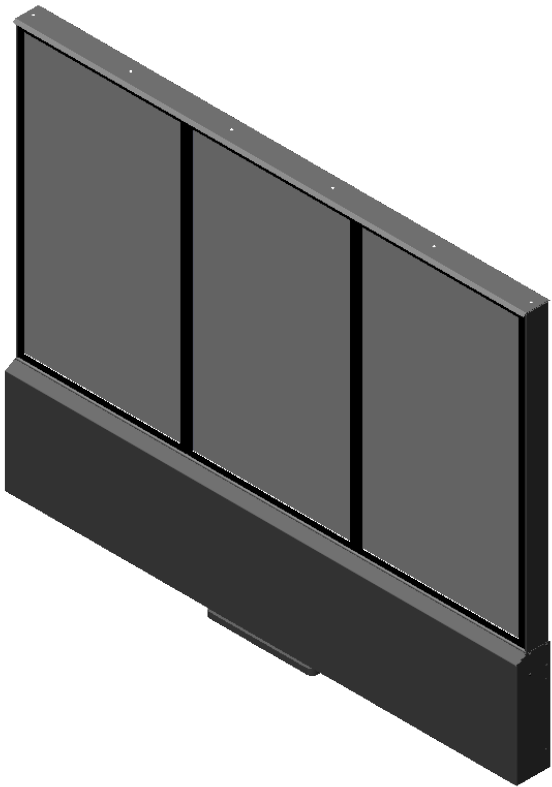
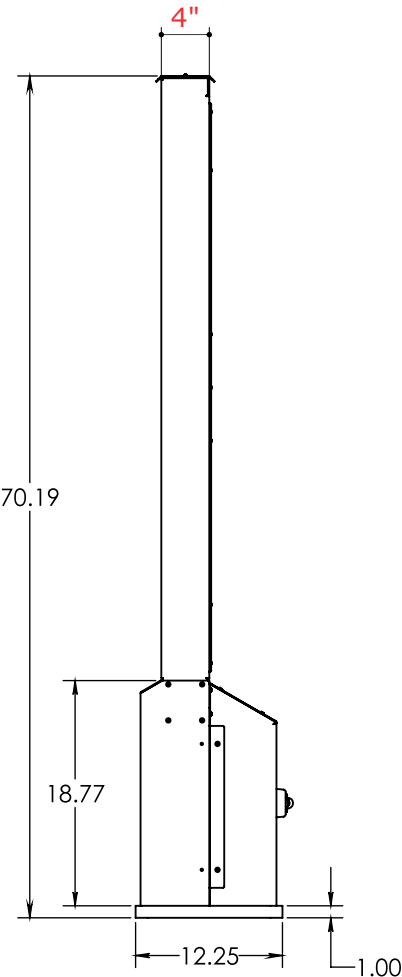
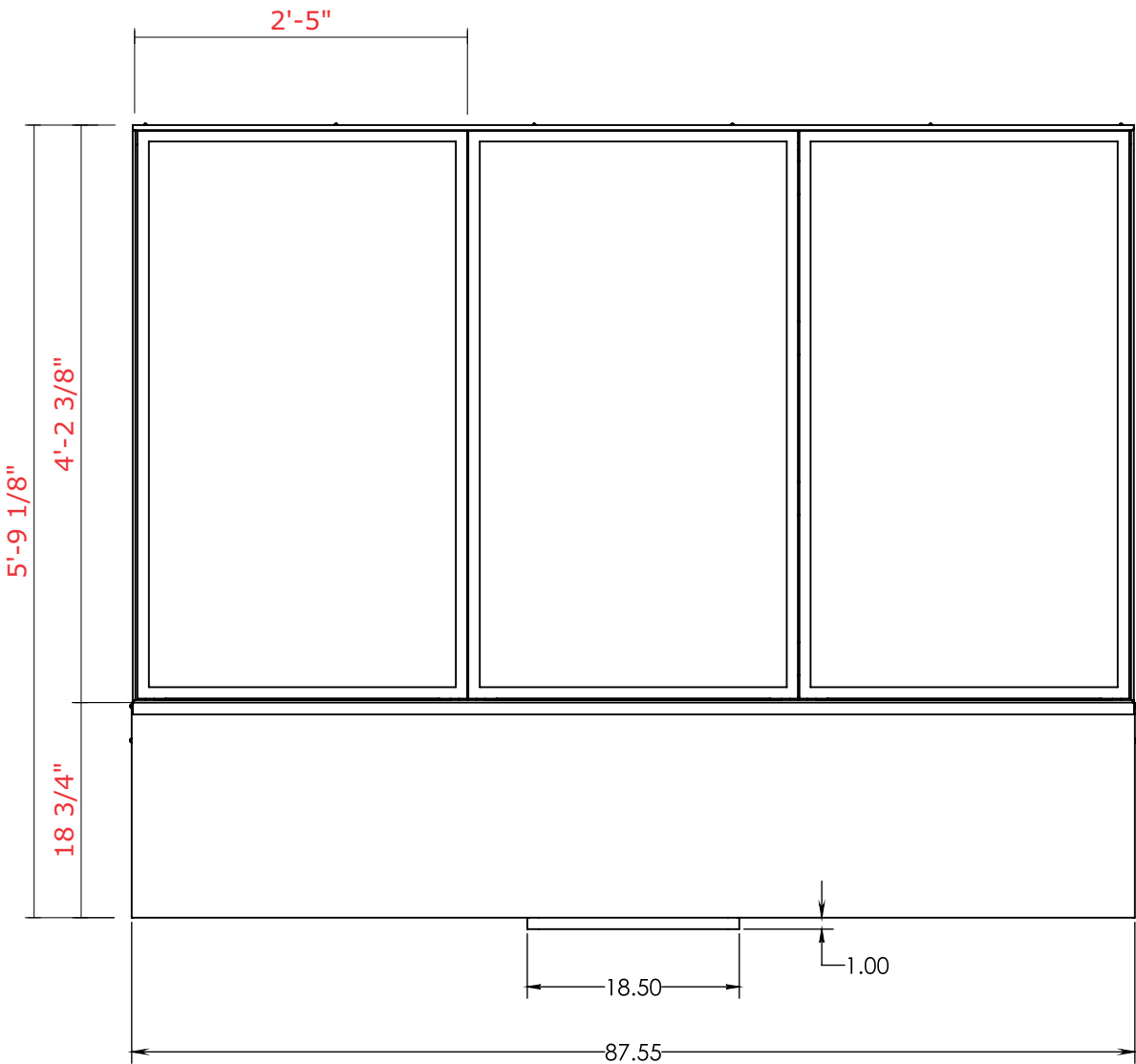

BACK VIEW

V1

CUSTOMER APPROVAL

APPROVED BY: _____ DATE: ____ / ____ / ____

SQ FT = 42.0

Job Name:



MANOR, TX

☒ Proposal Drawing
☐ Final Drawing

Client: H.E.B.
Location: HWY 290 & FM
973, MANOR, TX 78653

Salesperson: Pete Sitterle
Prj. Mngr.: Tammy Colson
Date: 12.15.22
Designer: Greg Hufford
File Name: 22-2660 MANOR,
TX - ALL SIGNS - R3

Proposal #: 69416
Job #: 22-2660

Revisions (M/D/Y)-(initials): desc.

1.4.23/gh/R1: MSP REVIEW
1.4.23/gh/R2: Kiosk
1.10.23/gh/R3 colors



TDLR: 18010 • MET: E113766

Corporate Office
5003 Stout Drive
San Antonio, TX 78219
(210) 341-7244

Dallas
2703 Mockingbird Lane
Dallas, TX 75235
(972) 870-1594

Houston (State Sign)
7630 Hansen Road
Houston, TX 77061
(713) 943-1831

Austin (Custom Sign Creations)
1130 Rutherford, Suite 180
Austin, TX 78753
(512) 374-9300

Tyler (Design Center Signs)
2971 Elkton Trail
Tyler, TX 75703
(903) 561-4995



THIS DRAWING IS THE EXCLUSIVE PROPERTY
OF COMET SIGNS, LLC. ANY USE OR
REPRODUCTION OF THIS DRAWING WITHOUT
WRITTEN AUTHORIZATION FROM COMET
SIGNS, LLC. IS STRICTLY PROHIBITED.
OWNERSHIP AND COPYRIGHT IS RETAINED IN
ACCORDANCE WITH U.S. AND INTERNATIONAL
TRADEMARK / COPYRIGHT LAWS.

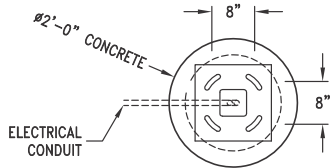

PLAN VIEW

QTY. CONCRETE: 0.7 CU. YDS.

(L1) 2X L100369-001-LED 4' TUBE 4000K,18W,LED18T8/48"/40
(L2) 1X L100400-001 - ASSY,LIGHT FIXTURE,4',LED TUBE,W/ELEC
(L4) H503119-014-CONDUIT,GREENFIELD,FLEX,3/8 ID,40" LONG
(S1) L503113-002-SWITCH,TOGGLE,DA225-BB-B,20A,125VAC
(J1) L100175-001-BOX,ELECTRICAL JUNCTION,4X2X1.7

* .15amps per bulb .3 amps total

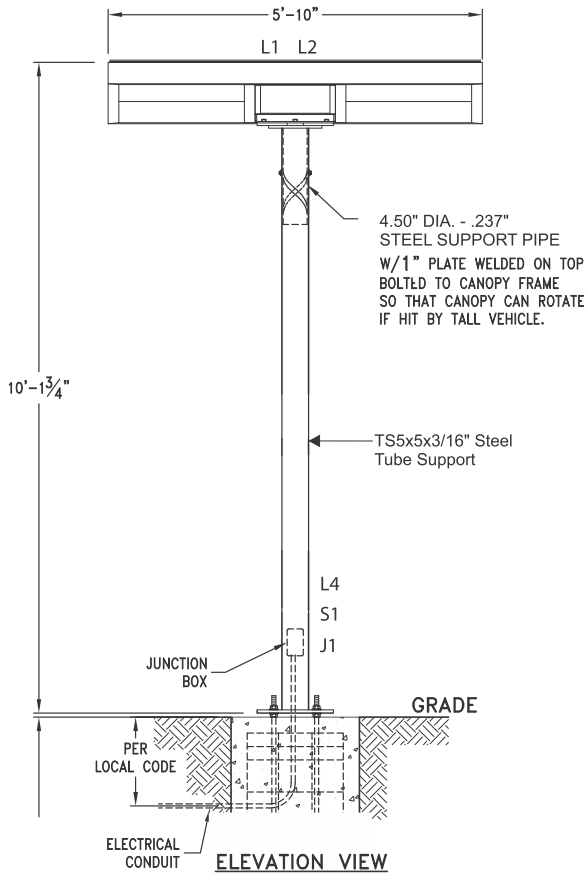

ELEVATION VIEW

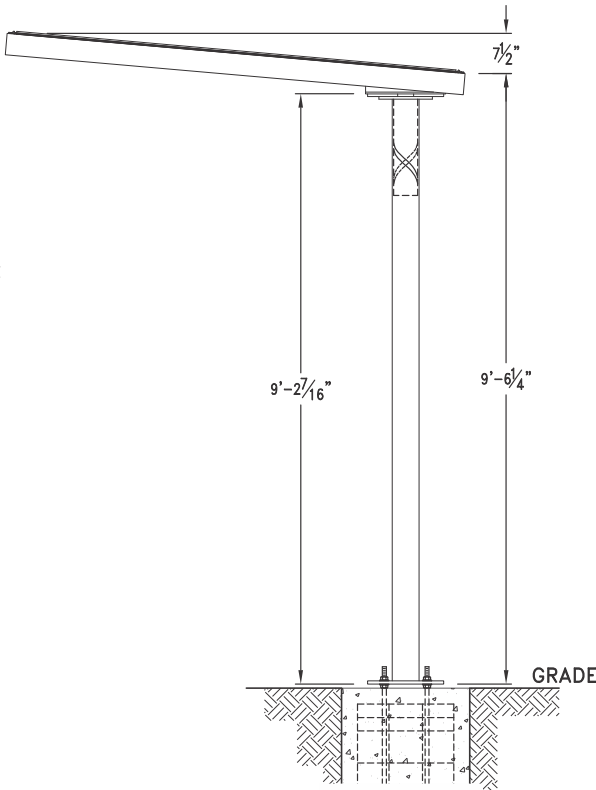

SIDE ELEVATION VIEW

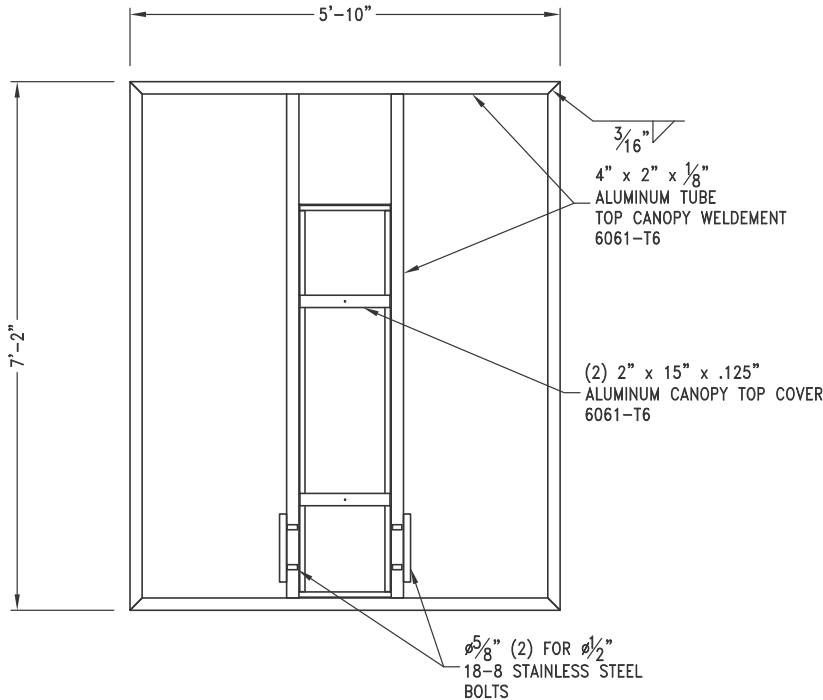

CANOPY TOP PIPE DETAIL

1/4" ASTM A-36 STEEL

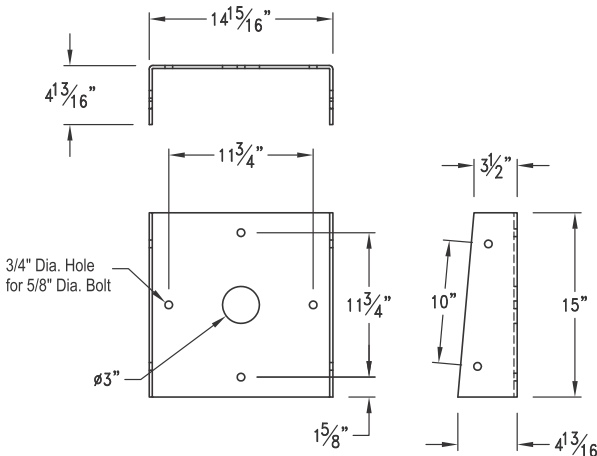

HELIX PIPE TOP PIPE DETAIL

1" ASTM A-36 STEEL

V2

CANOPY (OCB) - FRAMING / MOUNTING

Scale: NTS

CUSTOMER APPROVAL

APPROVED BY: _____ DATE: ____ / ____ / ____

Job Name:



MANOR, TX

☒ Proposal Drawing
☐ Final Drawing

Client: H.E.B.
Location: HWY 290 & FM 973, MANOR, TX 78653

Salesperson: Pete Sitterle
Prj. Mngr.: Tammy Colson
Date: 12.15.22
Designer: Greg Hufford
File Name: 22-2660 MANOR, TX - ALL SIGNS - R3

Proposal #: 69416
Job #: 22-2660

Revisions (M/D/Y)-(initials): desc.

1.4.23/gh/R1: MSP REVIEW
1.4.23/gh/R2: Kiosk
1.10.23/gh/R3 colors



TDLR: 18010 • MET: E113766

Corporate Office
5003 Stout Drive
San Antonio, TX 78219
(210) 341-7244

Dallas
2703 Mockingbird Lane
Dallas, TX 75235
(972) 870-1594

Houston (State Sign)
7630 Hansen Road
Houston, TX 77061
(713) 943-1831

Austin (Custom Sign Creations)
1130 Rutherford, Suite 180
Austin, TX 78753
(512) 374-9300

Tyler (Design Center Signs)
2971 Elkton Trail
Tyler, TX 75703
(903) 561-4995



THIS DRAWING IS THE EXCLUSIVE PROPERTY OF COMET SIGNS, LLC. ANY USE OR REPRODUCTION OF THIS DRAWING WITHOUT WRITTEN AUTHORIZATION FROM COMET SIGNS, LLC, IS STRICTLY PROHIBITED. OWNERSHIP AND COPYRIGHT IS RETAINED IN ACCORDANCE WITH U.S. AND INTERNATIONAL TRADEMARK/COPYRIGHT LAWS.

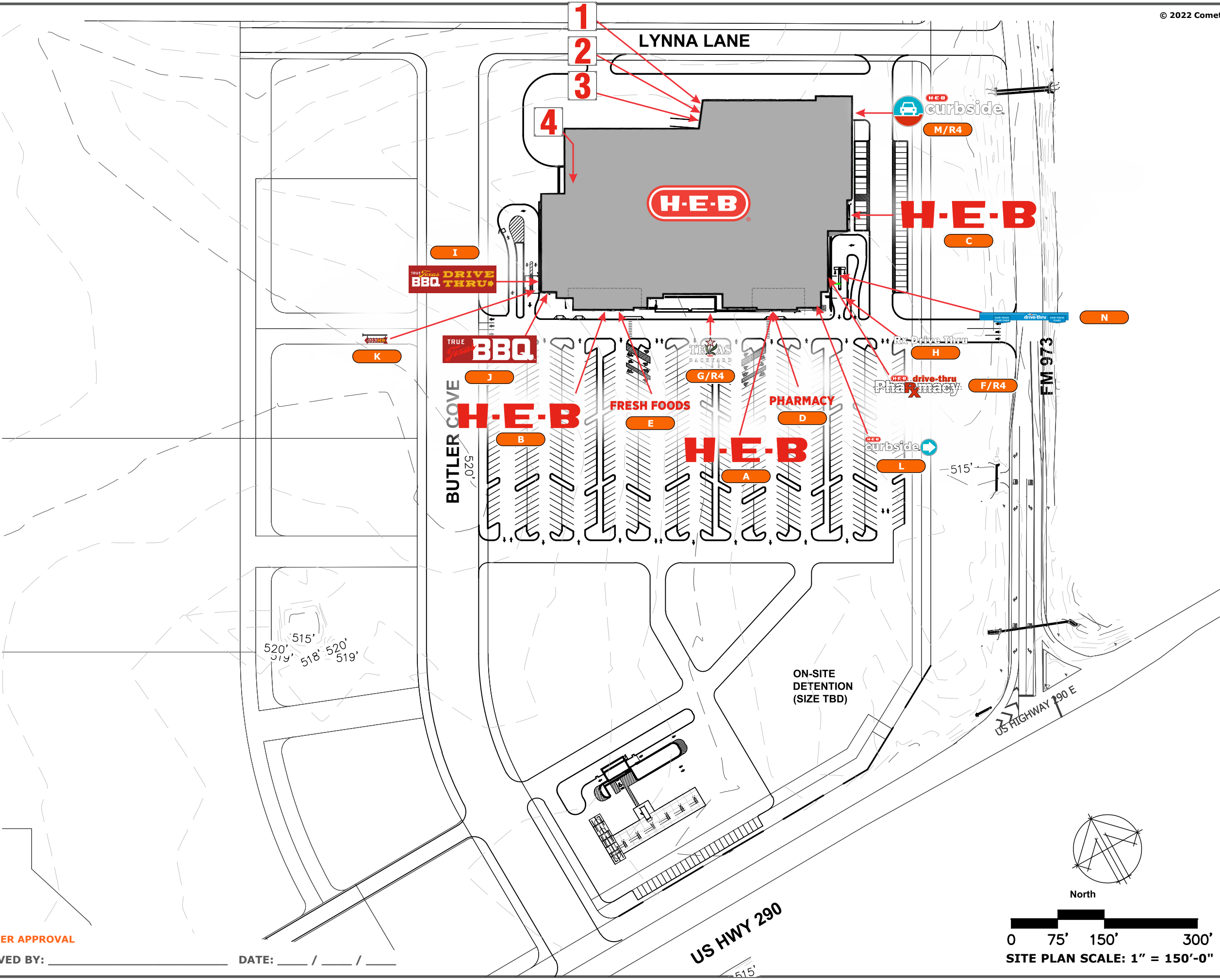

CUSTOMER APPROVAL

APPROVED BY: _____ DATE: ____ / ____ / ____

Job Name:



MANOR, TX

☒ Proposal Drawing
☐ Final Drawing

Client: H.E.B.
Location: HWY 290 & FM
973, MANOR, TX 78653

Salesperson: Pete Sitterle
Prj. Mngr.: Tammy Colson
Date: 12.15.22
Designer: Greg Hufford
File Name: 22-2660 MANOR,
TX - ALL SIGNS - R3

Proposal #: 69416
Job #: 22-2660

Revisions (M/D/Y)-(initials): desc.

1.4.23/gh/R1: MSP REVIEW
1.4.23/gh/R2: Kiosk
1.10.23/gh/R3 colors



TDLR: 18010 • MET: E113766

Corporate Office
5003 Stout Drive
San Antonio, TX 78219
(210) 341-7244

Dallas
2703 Mockingbird Lane
Dallas, TX 75235
(972) 870-1594

Houston (State Sign)
7630 Hansen Road
Houston, TX 77061
(713) 943-1831

Austin (Custom Sign Creations)
1130 Rutherford, Suite 180
Austin, TX 78753
(512) 374-9300

Tyler (Design Center Signs)
2971 Elkton Trail
Tyler, TX 75703
(903) 561-4995



THIS DRAWING IS THE EXCLUSIVE PROPERTY
OF COMET SIGNS, LLC. ANY USE OR
REPRODUCTION OF THIS DRAWING WITHOUT
WRITTEN AUTHORIZATION FROM COMET
SIGNS, LLC, IS STRICTLY PROHIBITED.
OWNERSHIP AND COPYRIGHT IS RETAINED IN
ACCORDANCE WITH U.S. AND INTERNATIONAL
TRADEMARK/COPYRIGHT LAWS.

HEB STORE

ON-SITE
DETENTION
(SIZE TBD)

FM 973

BUTLER COVE

US HWY 290

US HWY 290

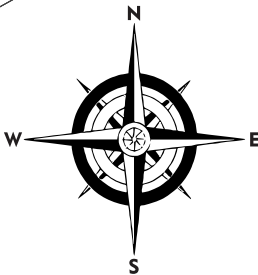

PUMP MARKERS
on Canopy Columns

do not enter

II

40'-4"

22'-8"

JJ DOOR

GG HEB WASH

HH HEB WASH

FF HEB WASH

BB HEB FUEL

AA HEB FUEL

CC

SITE PLAN

DETAIL

CUSTOMER APPROVAL

APPROVED BY: _____ DATE: ____ / ____ / ____

Scale: 1/64" = 1'-0"

FUEL CANOPY:

SIGN/SKU	DESCRIPTION	ELEVATION	SIGN HEIGHT	SIGN SF	ELEVATION LENGTH	ELEVATION HEIGHT
AA	H.E.B. FUEL	FRONT/SOUTH	2'-4"	39.14 SF	129'-0"	17'-6"
BB	H.E.B. FUEL	R. SIDE/EAST	2'-4"	39.14 SF	24'-0"	17'-6"

	PER ELEVATION SF TOTAL
FRONT/SOUTH	39.14
RIGHT/EAST	39.14
TOTAL AGGREGATE	78.28 SF

CAR WASH BULDING:

SIGN/SKU	DESCRIPTION	ELEVATION	SIGN HEIGHT	SIGN SF	ELEVATION LENGTH	ELEVATION HEIGHT
FF	H.E.B. CAR WASH	FRONT/SOUTH	2'-4"	39.14 SF	40'-4"	14'-10"
GG	H.E.B. CAR WASH	R. SIDE/EAST	2'-4"	39.14 SF	22'-8"	14'-10"

	PER ELEVATION SF TOTAL
FRONT/SOUTH	39.14
RIGHT/EAST	39.14
TOTAL AGGREGATE	78.28 SF

CUSTOMER APPROVAL

APPROVED BY: _____ DATE: ____ / ____ / ____

Job Name:



MANOR, TX

☒ Proposal Drawing
☐ Final Drawing

Client: H.E.B.
Location: HWY 290 & FM
973, MANOR, TX 78653

Salesperson: Pete Sitterle
Prj. Mngr.: Tammy Colson
Date: 12.15.22
Designer: Greg Hufford
File Name: 22-2660 MANOR,
TX - ALL SIGNS - R3

Proposal #: 69416
Job #: 22-2660

Revisions (M/D/Y)-(initials): desc.

1.4.23/gh/R1: MSP REVIEW
1.4.23/gh/R2: Kiosk
1.10.23/gh/R3 colors



TDLR: 18010 • MET: E113766

Corporate Office
5003 Stout Drive
San Antonio, TX 78219
(210) 341-7244

Dallas
2703 Mockingbird Lane
Dallas, TX 75235
(972) 870-1594

Houston (State Sign)
7630 Hansen Road
Houston, TX 77061
(713) 943-1831

Austin (Custom Sign Creations)
1130 Rutherford, Suite 180
Austin, TX 78753
(512) 374-9300

Tyler (Design Center Signs)
2971 Elkton Trail
Tyler, TX 75703
(903) 561-4995



THIS DRAWING IS THE EXCLUSIVE PROPERTY OF COMET SIGNS, LLC. ANY USE OR REPRODUCTION OF THIS DRAWING WITHOUT WRITTEN AUTHORIZATION FROM COMET SIGNS, LLC, IS STRICTLY PROHIBITED. OWNERSHIP AND COPYRIGHT IS RETAINED IN ACCORDANCE WITH U.S. AND INTERNATIONAL TRADEMARK/COPYRIGHT LAWS.

Job Name:



MANOR, TX

☒ Proposal Drawing
☐ Final Drawing

Client: H.E.B.
Location: HWY 290 & FM
973, MANOR, TX 78653

Salesperson: Pete Sitterle
Prj. Mngr.: Tammy Colson
Date: 12.15.22
Designer: Greg Hufford
File Name: 22-2660 MANOR,
TX - ALL SIGNS - R3

Proposal #: 69416
Job #: 22-2660

Revisions (M/D/Y)-(initials): desc.

1.4.23/gh/R1: MSP REVIEW
1.4.23/gh/R2: Kiosk
1.10.23/gh/R3 colors



TDLR: 18010 • MET: E113766
Corporate Office
5003 Stout Drive
San Antonio, TX 78219
(210) 341-7244

Dallas
2703 Mockingbird Lane
Dallas, TX 75235
(972) 870-1594

Houston (State Sign)
7630 Hansen Road
Houston, TX 77061
(713) 943-1831

Austin (Custom Sign Creations)
1130 Rutherford, Suite 180
Austin, TX 78753
(512) 374-9300

Tyler (Design Center Signs)
2971 Elkton Trail
Tyler, TX 75703
(903) 561-4995



THIS DRAWING IS THE EXCLUSIVE PROPERTY OF COMET SIGNS, LLC. ANY USE OR REPRODUCTION OF THIS DRAWING WITHOUT WRITTEN AUTHORIZATION FROM COMET SIGNS, LLC, IS STRICTLY PROHIBITED. OWNERSHIP AND COPYRIGHT IS RETAINED IN ACCORDANCE WITH U.S. AND INTERNATIONAL TRADEMARK/COPYRIGHT LAWS.

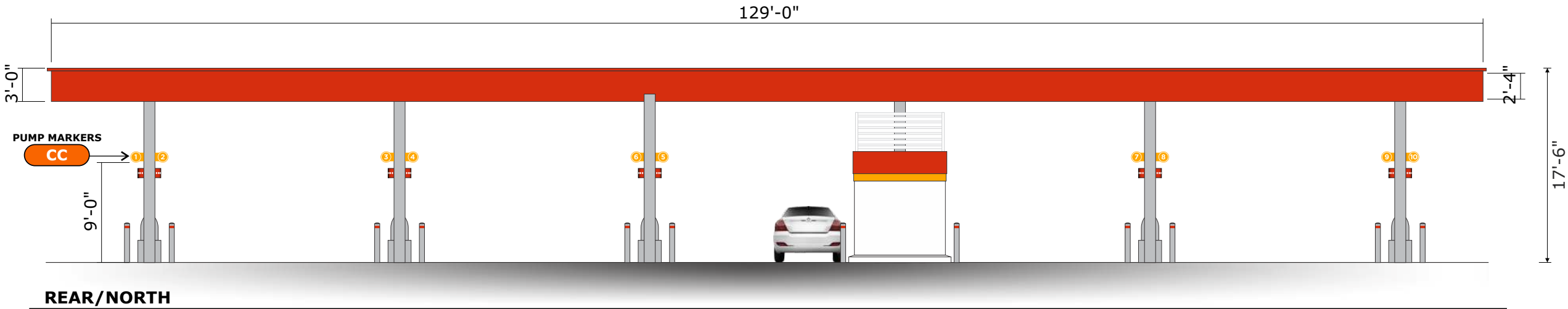
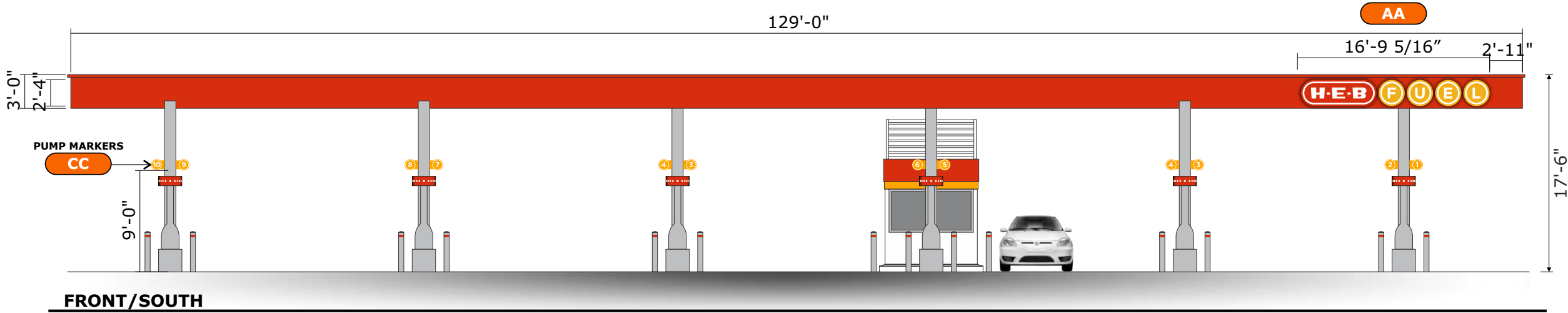
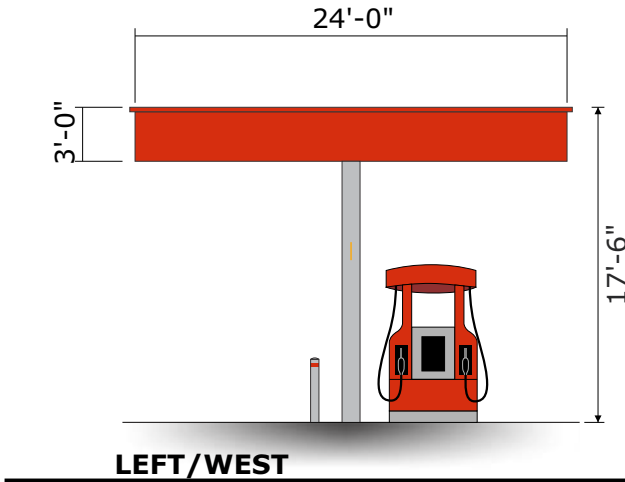
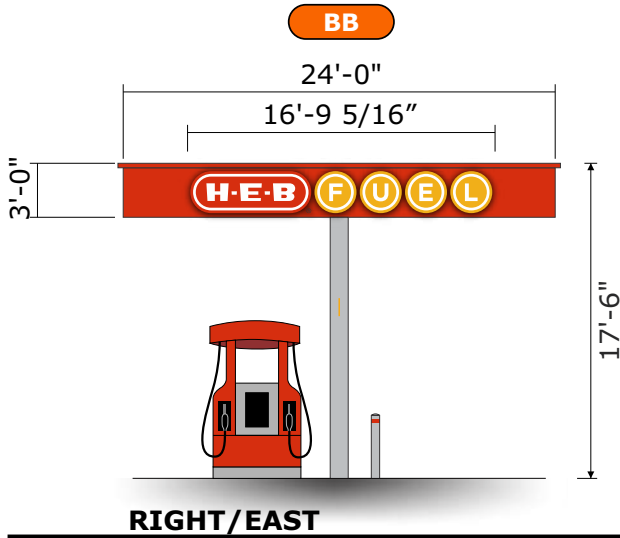

CUSTOMER APPROVAL

APPROVED BY: _____ DATE: ____ / ____ / ____

REVISION # 8

11/17/2022



Illustration

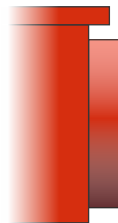

END VIEW

39.14 SF EA. SET

2'-4"

11 3/4"



Vinyl

Front view

16'-9 5/16"

NOTE: HEB CORPORATE APPROVES RED FACE & RETURNS FOR THIS USE

6'-8 5/8"

9'-10 1/2"

2'-4"

2'-4"

2'-4"

2'-4"

1'-0 3/8"

REVISION # 1

08/12/2021

Pre-wiring is required.

Two (2) patterns required - one (1) for pre-drill & one (1) for install.

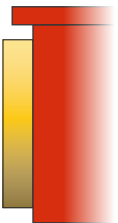

END VIEW

AA

BB

CHANNEL LOGO

QTY: ONE (1)

Scale: 3/8"=1'-0"

Note: if sign is not flush against wall & the backs are visually exposed, then backs are to be same color as the returns.

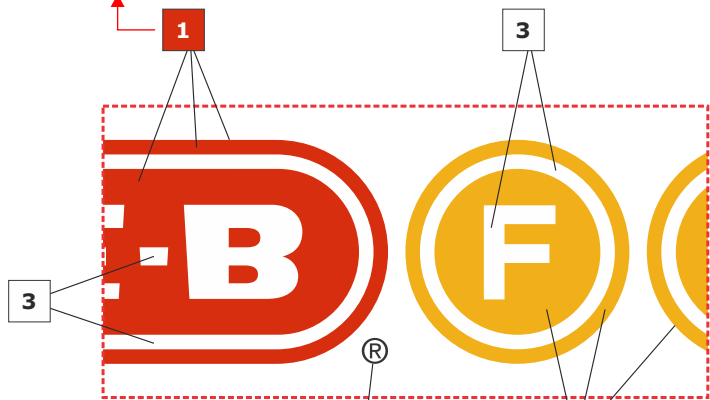

White vinyl w/
Direct Print '®'

NOTE: ALL FACES TO HAVE FILM LAMINATE

Note: if sign is not flush against wall & the backs are visually exposed, then backs are to be same color as the returns.

- 1 Direct Print to match 3M 3630-43 Lt. Tomato Red (PMS 485C). Returns: Pre-Finished .040" Brite Red. Trim cap: Std. Jewelite Red.
- 2 Direct Print to match Gerber high perf. Chrome Yellow (PMS 130C). Returns: Pre-Finished .040" Shell Yellow. Trim caps: Std. 1" Mango Gem Trim.
- 3 White.

Color description is for reference only.
Samples provided upon request after order placement.

- A pre-drill pattern is to be made & shipped to the appropriate HEB Project Manager.
- Manufacturing Department is to include a Fuel Parts Kit.
- Installer is to complete an HEB Punch List (form) at time of install & is to include lead intaller's signature.

ELECTRICAL LOAD

No. Circuits:	1
Voltage:	120
Amps:	3.54
Circuit Breaker:	20 amp
KVA:	.43

- 01 Channel returns: Pre-finished .040" aluminum.
- 02 Backs: Pre-finished 3mm White ACM.
- 03 Trims: 1" Jewelite fastened with #10 pan head screws.
- 04 Faces: 1/8" acrylic with Direct Digital Print and Film Laminate.
- 05 Lighting: P-LED-QM2 LED.
- 06 Wiring.
- 07 Weep holes w/ light leak covers.
- 08 Sealtite conduit to j-box by others, then to switch panel box by others.
- 09 Fasteners: Self-tapping 3/8" dia. X 5" long (min.)
- 10 Power supply.
- 11 Disconnect switch.
- 12 Canopy.

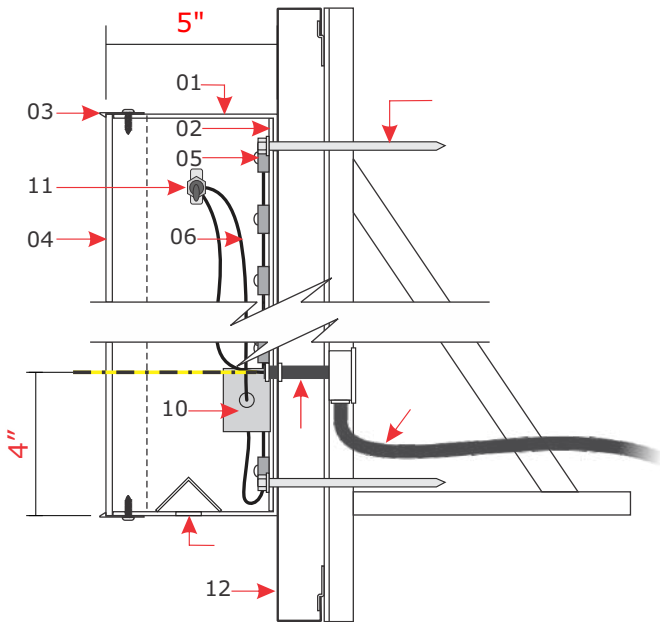

SECTION

Scale: N.T.S.

REVISION # 1

08/12/2021

120V

Primary electrical service by others

CUSTOMER APPROVAL

APPROVED BY: _____ DATE: ____ / ____ / ____

Job Name:



MANOR, TX

Proposal Drawing
Final Drawing

Client: H.E.B.

Location: HWY 290 & FM
973, MANOR, TX 78653

Salesperson: Pete Sitterle
Prj. Mngr.: Tammy Colson
Date: 12.15.22
Designer: Greg Hufford
File Name: 22-2660 MANOR,
TX - ALL SIGNS - R3

Proposal #: 69416

Job #: 22-2660

Revisions (M/D/Y)-(initials): desc.

1.4.23/gh/R1: MSP REVIEW
1.4.23/gh/R2: Kiosk
1.10.23/gh/R3 colors



TDLR: 18010 • MET: E113766

Corporate Office
5003 Stout Drive
San Antonio, TX 78219
(210) 341-7244

Dallas
2703 Mockingbird Lane
Dallas, TX 75235
(972) 870-1594

Houston (State Sign)
7630 Hansen Road
Houston, TX 77061
(713) 943-1831

Austin (Custom Sign Creations)
1130 Rutherford, Suite 180
Austin, TX 78753
(512) 374-9300

Tyler (Design Center Signs)
2971 Elkton Trail
Tyler, TX 75703
(903) 561-4995



THIS DRAWING IS THE EXCLUSIVE PROPERTY OF COMET SIGNS, LLC. ANY USE OR REPRODUCTION OF THIS DRAWING WITHOUT WRITTEN AUTHORIZATION FROM COMET SIGNS, LLC, IS STRICTLY PROHIBITED. OWNERSHIP AND COPYRIGHT IS RETAINED IN ACCORDANCE WITH U.S. AND INTERNATIONAL TRADEMARK/COPYRIGHT LAWS.

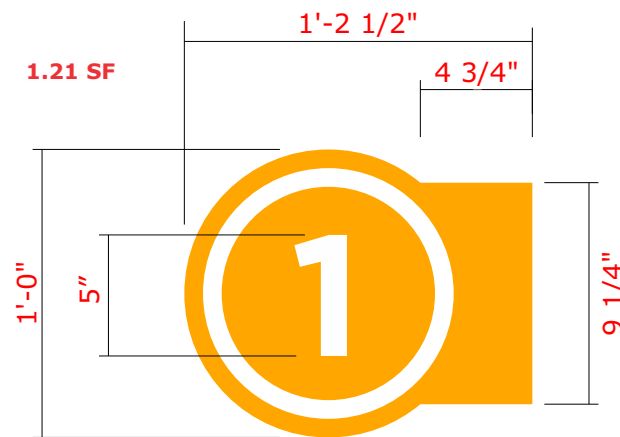

FRONT Scale: 1 1/2"=1'-0"

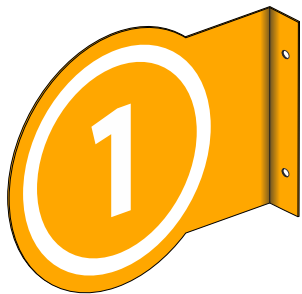

Colors

- Backgrounds- pms 130.
- Numbers & inner borders- 3M white vinyl # 7725-10.



Sunflower 7725-25.



White.

Color description is for reference only. Samples provided upon request after order placement.



TOP VIEW Scale: N.T.S.



D/F PUMP MARKERS

QTY: 10

Scale: 3/4"=1'-0"

Broken .063 aluminum; 1/4" dia. holes

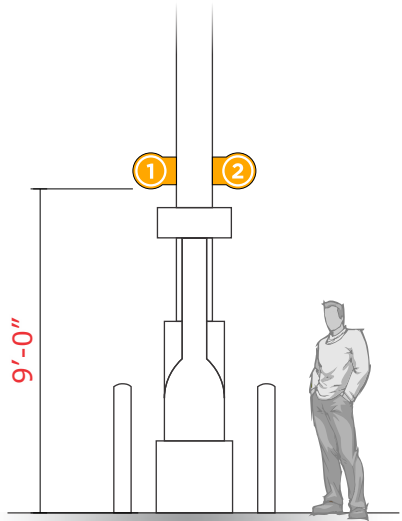

SIGN HEIGHT PLACEMENT

Scale: 3/16"=1'-0"

CUSTOMER APPROVAL

APPROVED BY: _____ DATE: ____ / ____ / ____

Job Name:



MANOR, TX

☒ Proposal Drawing
☐ Final Drawing

Client: H.E.B.

Location: HWY 290 & FM
973, MANOR, TX 78653

Salesperson: Pete Sitterle

Prj. Mngr.: Tammy Colson

Date: 12.15.22

Designer: Greg Hufford

File Name: 22-2660 MANOR,
TX - ALL SIGNS - R3

Proposal #: 69416

Job #: 22-2660

Revisions (M/D/Y)-(initials): desc.

1.4.23/gh/R1: MSP REVIEW

1.4.23/gh/R2: Kiosk

1.10.23/gh/R3 colors



TDLR: 18010 • MET: E113766

Corporate Office
5003 Stout Drive
San Antonio, TX 78219
(210) 341-7244

Dallas
2703 Mockingbird Lane
Dallas, TX 75235
(972) 870-1594

Houston (State Sign)
7630 Hansen Road
Houston, TX 77061
(713) 943-1831

Austin (Custom Sign Creations)
1130 Rutherford, Suite 180
Austin, TX 78753
(512) 374-9300

Tyler (Design Center Signs)
2971 Elkton Trail
Tyler, TX 75703
(903) 561-4995



THIS DRAWING IS THE EXCLUSIVE PROPERTY OF COMET SIGNS, LLC. ANY USE OR REPRODUCTION OF THIS DRAWING WITHOUT WRITTEN AUTHORIZATION FROM COMET SIGNS, LLC, IS STRICTLY PROHIBITED. OWNERSHIP AND COPYRIGHT IS RETAINED IN ACCORDANCE WITH U.S. AND INTERNATIONAL TRADEMARK/COPYRIGHT LAWS.

Job Name:



MANOR, TX

☒ Proposal Drawing
☐ Final Drawing

Client: H.E.B.
Location: HWY 290 & FM
973, MANOR, TX 78653

Salesperson: Pete Sitterle
Prj. Mngr.: Tammy Colson
Date: 12.15.22
Designer: Greg Hufford
File Name: 22-2660 MANOR,
TX - ALL SIGNS - R3

Proposal #: 69416
Job #: 22-2660

Revisions (M/D/Y)-(initials): desc.

1.4.23/gh/R1: MSP REVIEW
1.4.23/gh/R2: Kiosk
1.10.23/gh/R3 colors



TDLR: 18010 • MET: E113766
Corporate Office
5003 Stout Drive
San Antonio, TX 78219
(210) 341-7244

Dallas
2703 Mockingbird Lane
Dallas, TX 75235
(972) 870-1594

Houston (State Sign)
7630 Hansen Road
Houston, TX 77061
(713) 943-1831

Austin (Custom Sign Creations)
1130 Rutherford, Suite 180
Austin, TX 78753
(512) 374-9300

Tyler (Design Center Signs)
2971 Elkton Trail
Tyler, TX 75703
(903) 561-4995



THIS DRAWING IS THE EXCLUSIVE PROPERTY
OF COMET SIGNS, LLC. ANY USE OR
REPRODUCTION OF THIS DRAWING WITHOUT
WRITTEN AUTHORIZATION FROM COMET
SIGNS, LLC, IS STRICTLY PROHIBITED.
OWNERSHIP AND COPYRIGHT IS RETAINED IN
ACCORDANCE WITH U.S. AND INTERNATIONAL
TRADEMARK/COPYRIGHT LAWS.

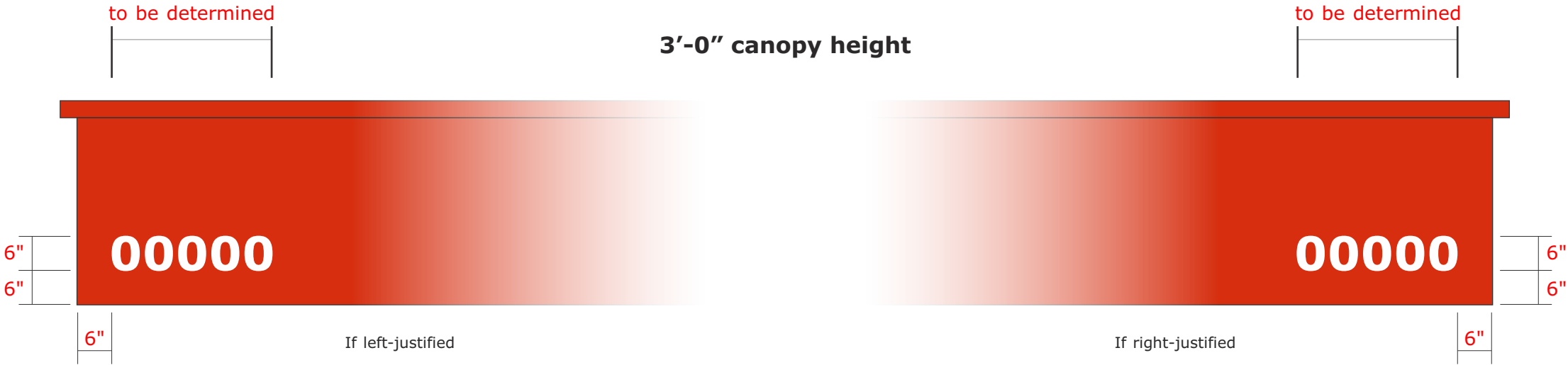

DD ADDRESS
QTY: Two (2) Scale: 1/2"=1'-0"
3M White vinyl # 7725-10 applied to canopy.

- Address to be confirmed.
- Exact placement to be determined in the field & must abide by code.

CUSTOMER APPROVAL

APPROVED BY: _____ DATE: ____ / ____ / ____

Job Name:



MANOR, TX

☒ Proposal Drawing
☐ Final Drawing

Client: H.E.B.
Location: HWY 290 & FM
973, MANOR, TX 78653

Salesperson: Pete Sitterle
Prj. Mngr.: Tammy Colson
Date: 12.15.22
Designer: Greg Hufford
File Name: 22-2660 MANOR,
TX - ALL SIGNS - R3

Proposal #: 69416
Job #: 22-2660

Revisions (M/D/Y)-(initials): desc.

1.4.23/gh/R1: MSP REVIEW
1.4.23/gh/R2: Kiosk
1.10.23/gh/R3 colors



TDLR: 18010 • MET: E113766
Corporate Office
5003 Stout Drive
San Antonio, TX 78219
(210) 341-7244

Dallas
2703 Mockingbird Lane
Dallas, TX 75235
(972) 870-1594

Houston (State Sign)
7630 Hansen Road
Houston, TX 77061
(713) 943-1831

Austin (Custom Sign Creations)
1130 Rutherford, Suite 180
Austin, TX 78753
(512) 374-9300

Tyler (Design Center Signs)
2971 Elkton Trail
Tyler, TX 75703
(903) 561-4995



THIS DRAWING IS THE EXCLUSIVE PROPERTY OF COMET SIGNS, LLC. ANY USE OR REPRODUCTION OF THIS DRAWING WITHOUT WRITTEN AUTHORIZATION FROM COMET SIGNS, LLC, IS STRICTLY PROHIBITED. OWNERSHIP AND COPYRIGHT IS RETAINED IN ACCORDANCE WITH U.S. AND INTERNATIONAL TRADEMARK/COPYRIGHT LAWS.

.11 CUBIC FEET

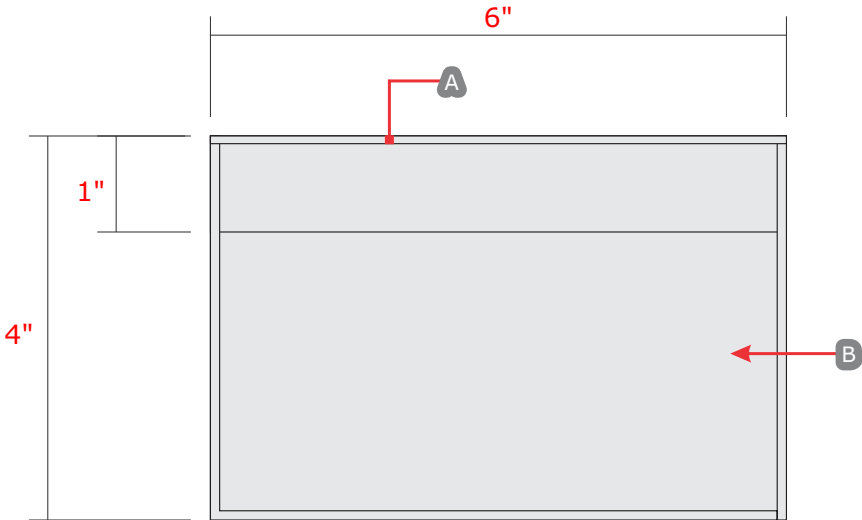

TOP VIEW

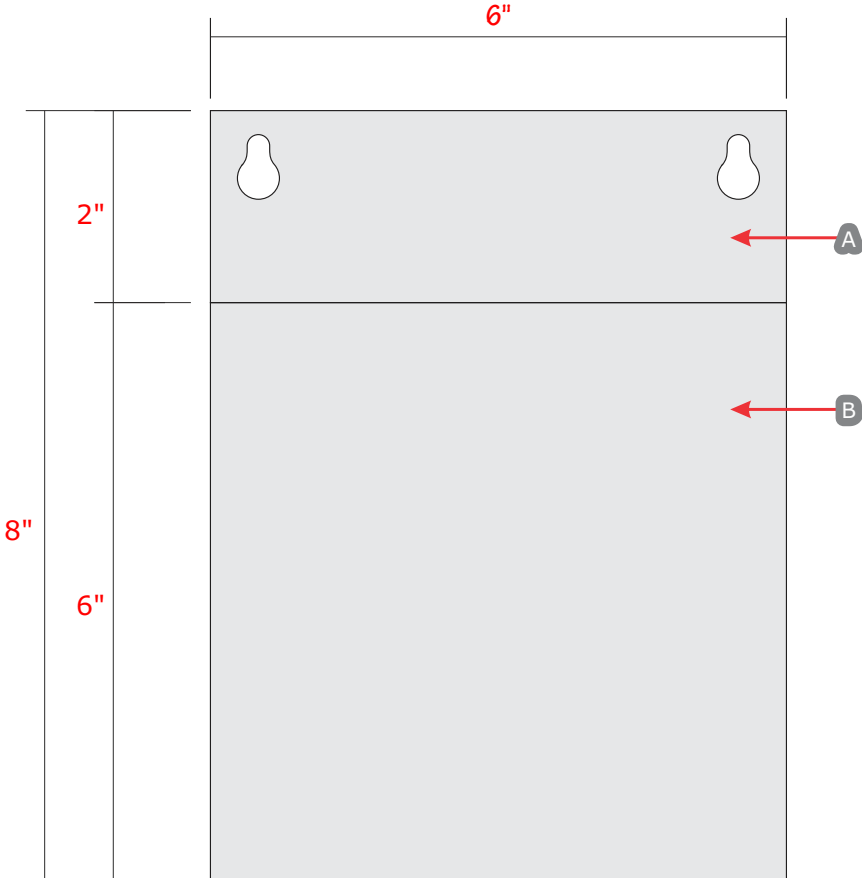

FRONT VIEW

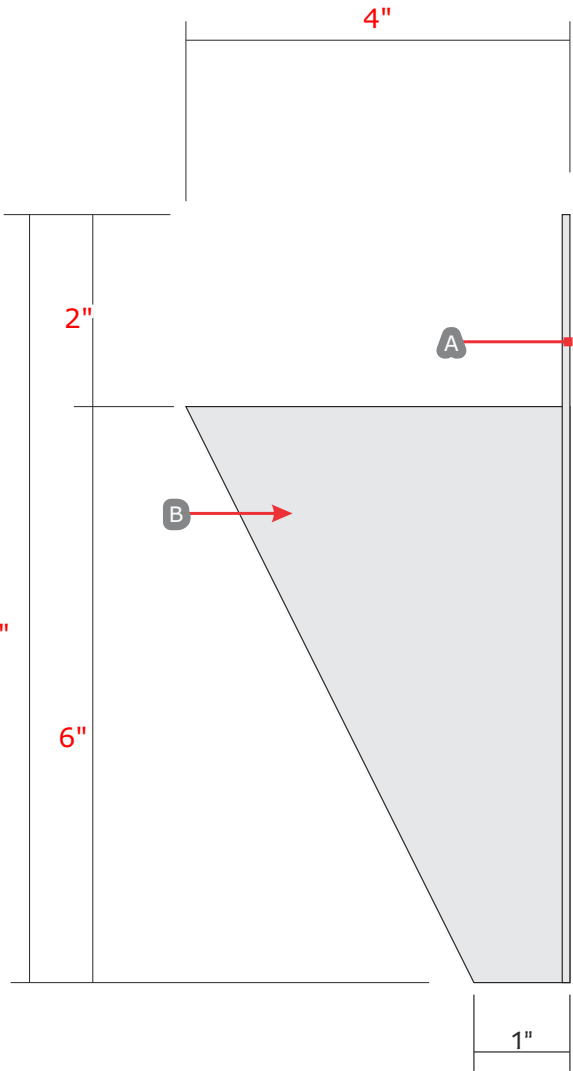

END VIEW

EE

STANDARD FUEL KIOSK HOLDER

QTY: (1) Req'd.

Scale: 6"=1'-0"

CUSTOMER APPROVAL

APPROVED BY: _____ DATE: ____ / ____ / ____

- Placement of signs & orientation are to be confirmed.
- Contractor to remove obstacles for electrical sign placement; i.e., light fixtures, if needed.

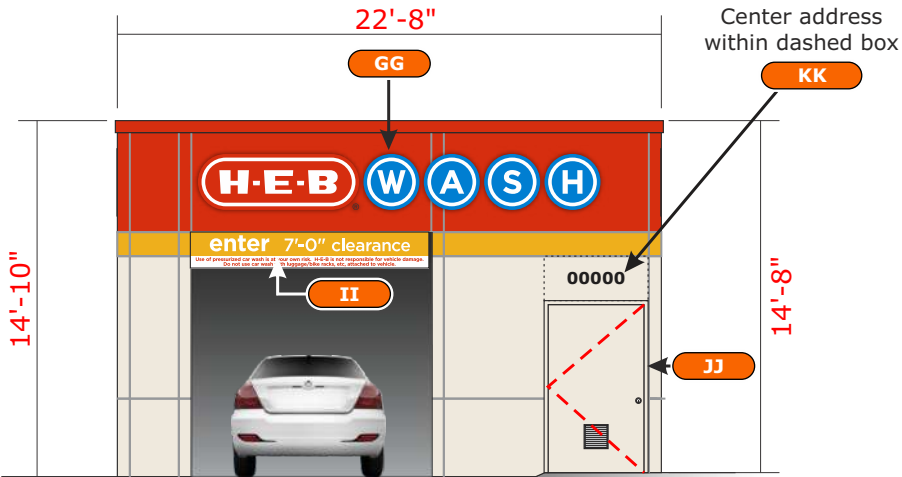

EAST - ENTRANCE ELEVATION

Scale: 1/8"=1'-0"

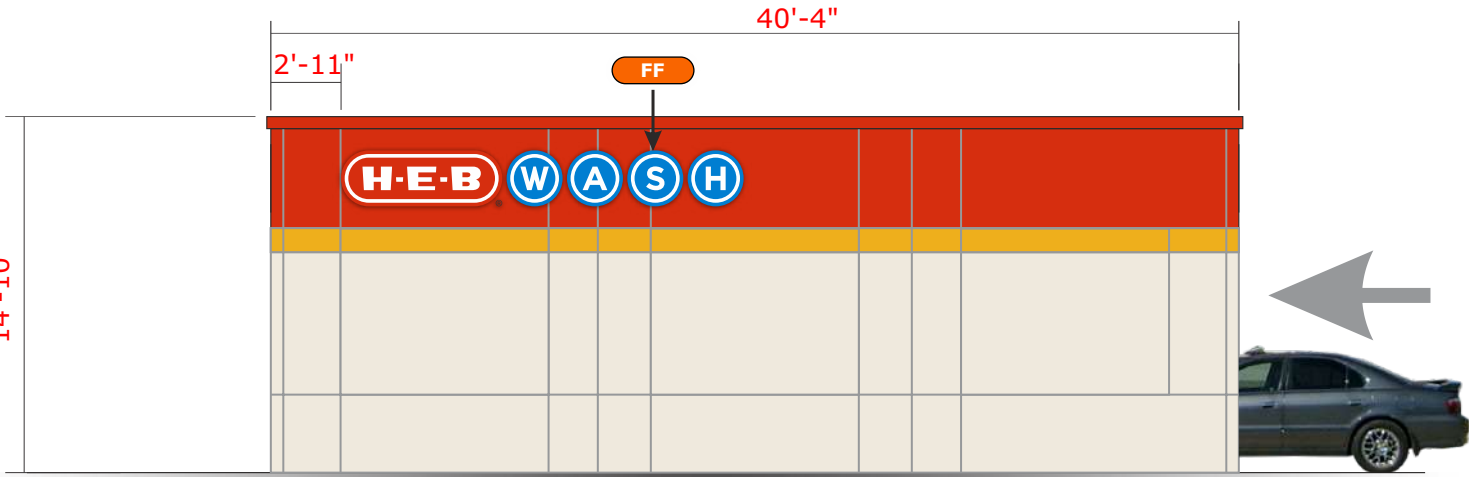

SOUTH - WASH BAY ELEVATION

Scale: 1/8"=1'-0"

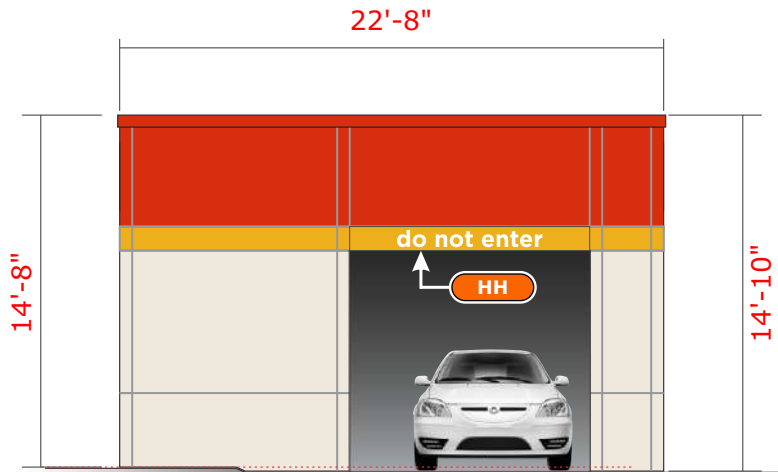

WEST - EXIT ELEVATION

Scale: 1/8"=1'-0"

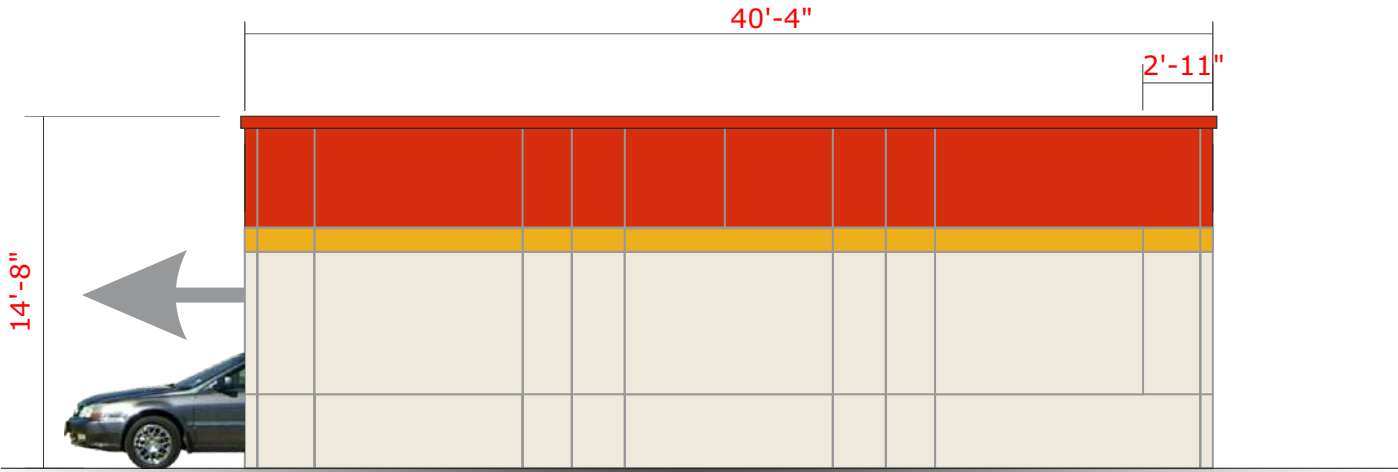

NORTH - EQUIPMENT ROOM ELEVATION

Scale: 1/8"=1'-0"

CUSTOMER APPROVAL

APPROVED BY: _____ DATE: ____ / ____ / ____

Job Name:



MANOR, TX

☒ Proposal Drawing
☐ Final Drawing

Client: H.E.B.
Location: HWY 290 & FM
973, MANOR, TX 78653

Salesperson: Pete Sitterle
Prj. Mngr.: Tammy Colson
Date: 12.15.22
Designer: Greg Hufford
File Name: 22-2660 MANOR,
TX - ALL SIGNS - R3

Proposal #: 69416
Job #: 22-2660

Revisions (M/D/Y)-(initials): desc.

1.4.23/gh/R1: MSP REVIEW
1.4.23/gh/R2: Kiosk
1.10.23/gh/R3 colors



TDLR: 18010 • MET: E113766

Corporate Office
5003 Stout Drive
San Antonio, TX 78219
(210) 341-7244

Dallas
2703 Mockingbird Lane
Dallas, TX 75235
(972) 870-1594

Houston (State Sign)
7630 Hansen Road
Houston, TX 77061
(713) 943-1831

Austin (Custom Sign Creations)
1130 Rutherford, Suite 180
Austin, TX 78753
(512) 374-9300

Tyler (Design Center Signs)
2971 Elkton Trail
Tyler, TX 75703
(903) 561-4995



THIS DRAWING IS THE EXCLUSIVE PROPERTY
OF COMET SIGNS, LLC. ANY USE OR
REPRODUCTION OF THIS DRAWING WITHOUT
WRITTEN AUTHORIZATION FROM COMET
SIGNS, LLC, IS STRICTLY PROHIBITED.
OWNERSHIP AND COPYRIGHT IS RETAINED IN
ACCORDANCE WITH U.S. AND INTERNATIONAL
TRADEMARK/COPYRIGHT LAWS.

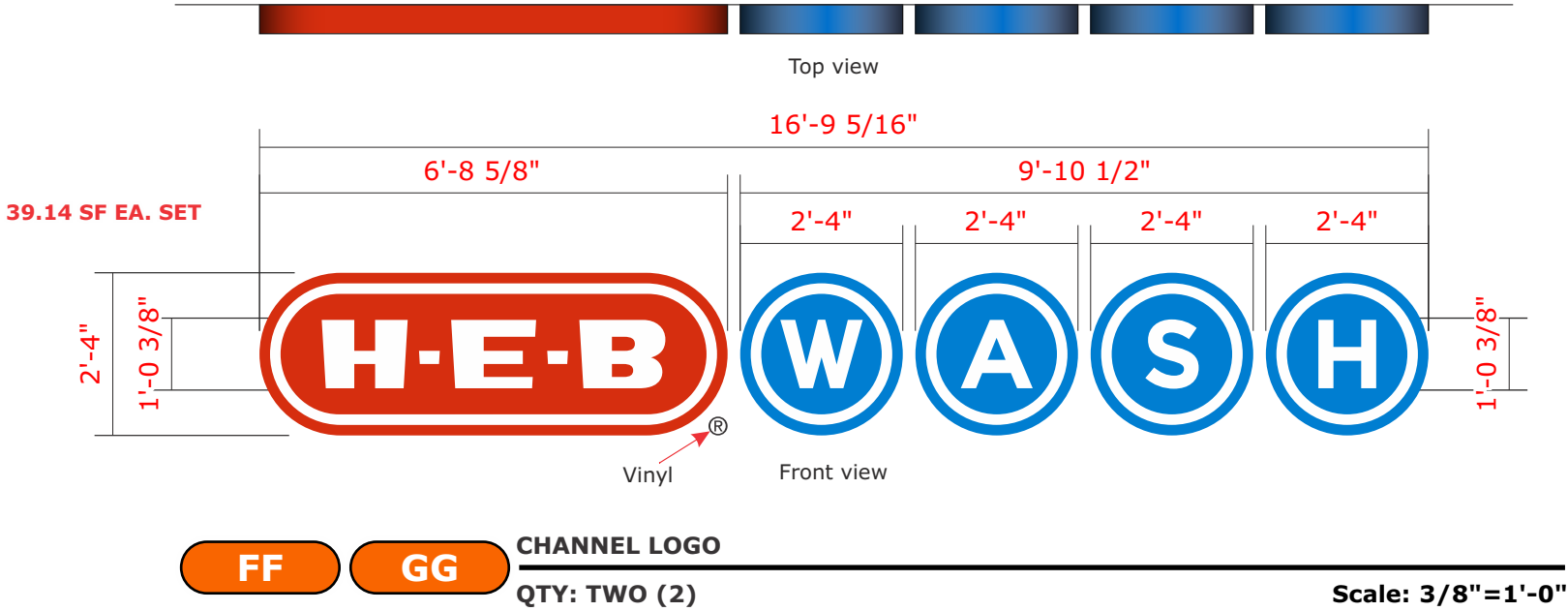

- The first pattern (for pre-drill) is to be made & shipped to the appropriate HEB Project Manager.
- Manufacturing Department is to include a Wash Parts Kit. One parts kit is packed for two sets of signage - calculate accordingly.
- Installer is to complete an HEB Punch List (form) at time of install & is to include lead intaller's signature.

Note: if sign is not flush against wall & the backs are visually exposed, then backs are to be same color as the returns.

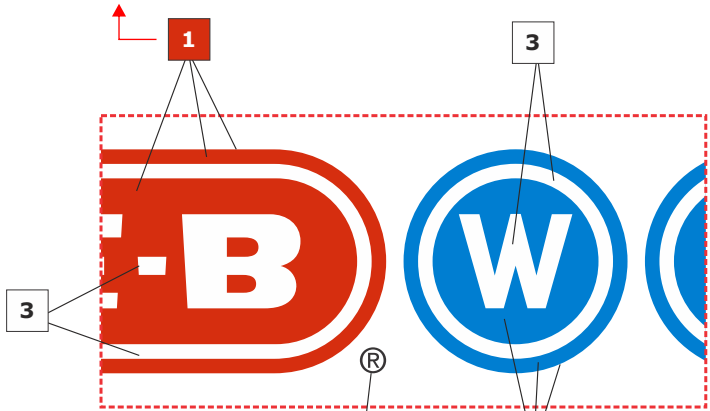

NOTE: ALL FACES TO HAVE FILM LAMINATE

White vinyl w/
Direct Print ®

Note: if sign is not flush against wall & the backs are visually exposed, then backs are to be same color as the returns.

1 Direct Print to match 3M 3630-43 Lt. Tomato Red (PMS 485C).
Returns: Pre-Finished .040" Brite Red.
Trim cap: Std. Jewelite Red.

2 Direct Print to match Avery A900-626-T Wave Blue (PMS 285M).
Returns: Pre-finished .040" Chevron Blue.
Trim caps: Jewelite Intense Blue.

3 White.

Color description is for reference only.
Samples provided upon request after order placement.

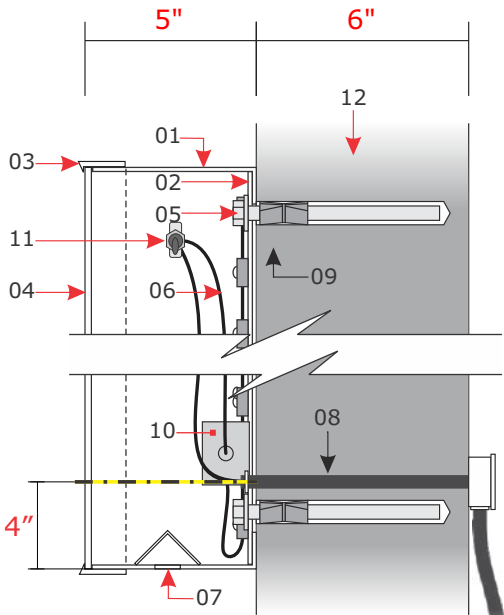

SECTION

Scale: N.T.S.

- 01 Channel returns: Pre-finished .040" aluminum.
- 02 Backs: Pre-finished White 3mm ACM.
- 03 Trims: 1" Jewelite fastened with #10 pan head screws.
- 04 Faces: 3/16" Acrylic with Direct Digital Print and Film Laminate.
- 05 Lighting: P-LED-QM2 LED.
- 06 Wiring.
- 07 Weep holes w/ light leak covers.
- 08 Paige Wall Buster pass-thru.
- 09 Fasteners: Self-tapping 3/8" dia. x 5" long (min.)
- 10 Power supply.
- 11 Disconnect switch.
- 12 Canopy.

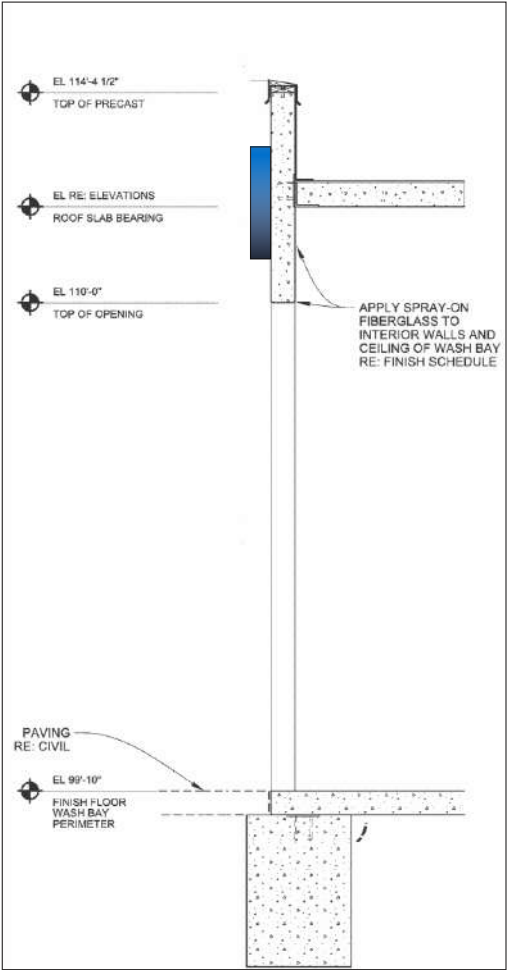

TYPICAL WALL

ELECTRICAL LOAD	
No. Circuits:	1
Voltage:	120
Amps:	3.54
Circuit Breaker:	20 amp
KVA:	.43
(PER EACH SET)	

- Pre-wiring is required.
- Two (2) patterns required - one (1) for pre-drill & one (1) for install.

120V Primary electrical service by others

Job Name:



MANOR, TX

Proposal Drawing
Final Drawing

Client: H.E.B.
Location: HWY 290 & FM 973, MANOR, TX 78653

Salesperson: Pete Sitterle
Prj. Mngr.: Tammy Colson
Date: 12.15.22
Designer: Greg Hufford
File Name: 22-2660 MANOR, TX - ALL SIGNS - R3

Proposal #: 69416
Job #: 22-2660

Revisions (M/D/Y)-(initials): desc.

1.4.23/gh/R1: MSP REVIEW
1.4.23/gh/R2: Kiosk
1.10.23/gh/R3 colors



TDLR: 18010 • MET: E113766

Corporate Office
5003 Stout Drive
San Antonio, TX 78219
(210) 341-7244

Dallas
2703 Mockingbird Lane
Dallas, TX 75235
(972) 870-1594

Houston (State Sign)
7630 Hansen Road
Houston, TX 77061
(713) 943-1831

Austin (Custom Sign Creations)
1130 Rutherford, Suite 180
Austin, TX 78753
(512) 374-9300

Tyler (Design Center Signs)
2971 Elkton Trail
Tyler, TX 75703
(903) 561-4995



THIS DRAWING IS THE EXCLUSIVE PROPERTY OF COMET SIGNS, LLC. ANY USE OR REPRODUCTION OF THIS DRAWING WITHOUT WRITTEN AUTHORIZATION FROM COMET SIGNS, LLC, IS STRICTLY PROHIBITED. OWNERSHIP AND COPYRIGHT IS RETAINED IN ACCORDANCE WITH U.S. AND INTERNATIONAL TRADEMARK/COPYRIGHT LAWS.

Job Name:



MANOR, TX

■ Proposal Drawing
□ Final Drawing

Client: H.E.B.
Location: HWY 290 & FM
973, MANOR, TX 78653

Salesperson: Pete Sitterle
Prj. Mngr.: Tammy Colson
Date: 12.15.22
Designer: Greg Hufford
File Name: 22-2660 MANOR,
TX - ALL SIGNS - R3

Proposal #: 69416
Job #: 22-2660

Revisions (M/D/Y)-(initials): desc.

1.4.23/gh/R1: MSP REVIEW
1.4.23/gh/R2: Kiosk
1.10.23/gh/R3 colors



TDLR: 18010 • MET: E113766

Corporate Office
5003 Stout Drive
San Antonio, TX 78219
(210) 341-7244

Dallas
2703 Mockingbird Lane
Dallas, TX 75235
(972) 870-1594

Houston (State Sign)
7630 Hansen Road
Houston, TX 77061
(713) 943-1831

Austin (Custom Sign Creations)
1130 Rutherford, Suite 180
Austin, TX 78753
(512) 374-9300

Tyler (Design Center Signs)
2971 Elkton Trail
Tyler, TX 75703
(903) 561-4995



THIS DRAWING IS THE EXCLUSIVE PROPERTY
OF COMET SIGNS, LLC. ANY USE OR
REPRODUCTION OF THIS DRAWING WITHOUT
WRITTEN AUTHORIZATION FROM COMET
SIGNS, LLC, IS STRICTLY PROHIBITED.
OWNERSHIP AND COPYRIGHT IS RETAINED IN
ACCORDANCE WITH U.S. AND INTERNATIONAL
TRADEMARK/COPYRIGHT LAWS.

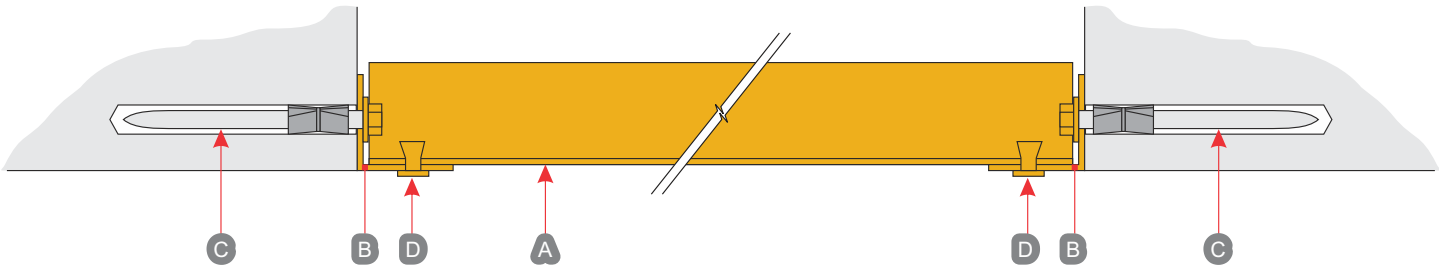

SECTION @ TOP VIEW

Scale: 3"=1'-0"

- A "enter..." / "do not enter" signs panels.
B Two (2) 2" x 2" x 1/8" aluminum angles per each sign - painted to match & align w/ face colors (typ).
C 3/8" dia. x 5" long non-ferrous fasteners with double expansion anchors. Paint heads & washers to match back color.
D Pop rivets - paint to match face color that it is touching (some yellow, some white).

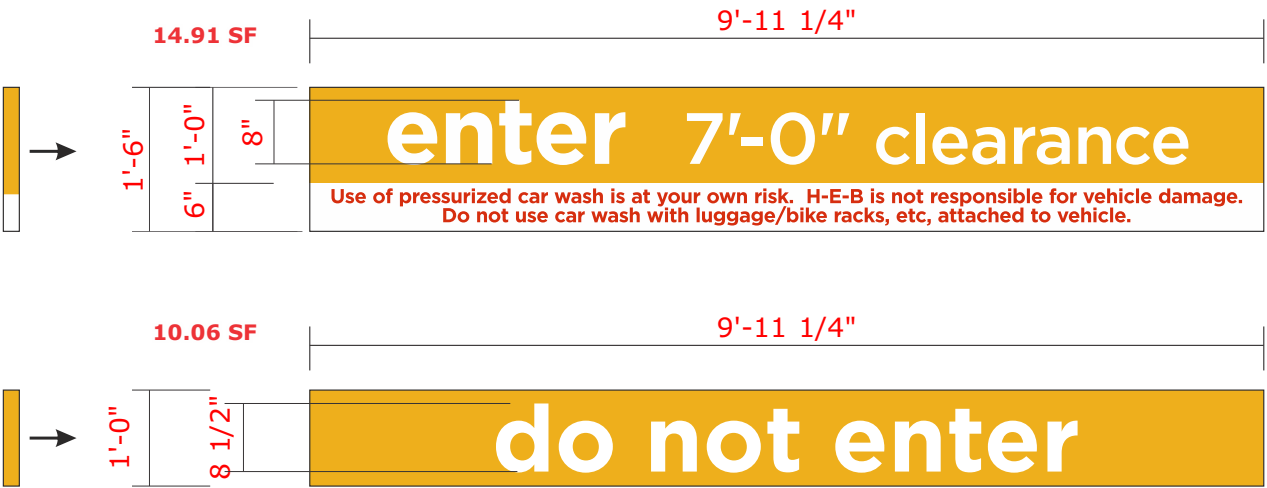

ENTER / DO NOT ENTER SIGNS

QTY: (1) EACH

Scale: 1/2"=1'-0"

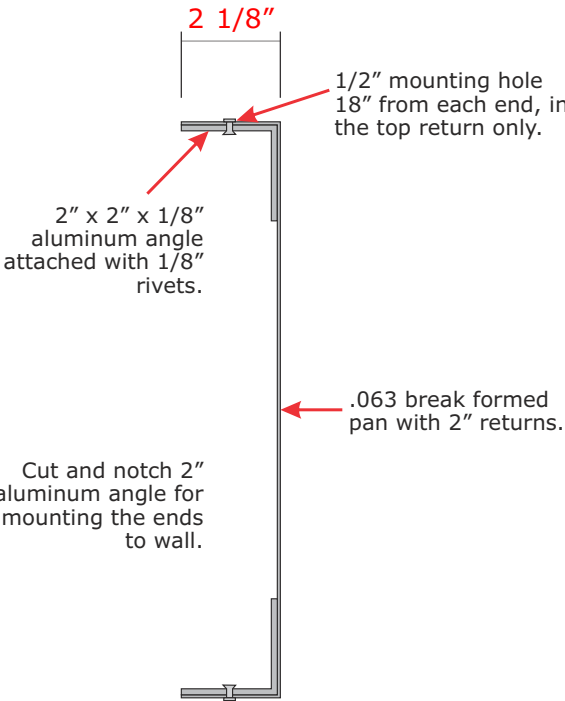

SECTION

Scale: 3"=1'-0"

USE MATTHEWS
PROTECTIVE COATING

- Enter sign: Background- pms 130; "enter 7'-0" clearance" & bar line- 3M white 7725-10; "use of ...damage."- 3M tomato red 7725-13.
 - Do not enter sign: Background- pms 130; "do not enter"- 3M white 7725-10.
- Pms 130 - Matthews Protective Coating.
□ White # 7725-10.
■ Tomato red # 7725-13.
- Color description is for reference only. Samples provided upon request after order placement.

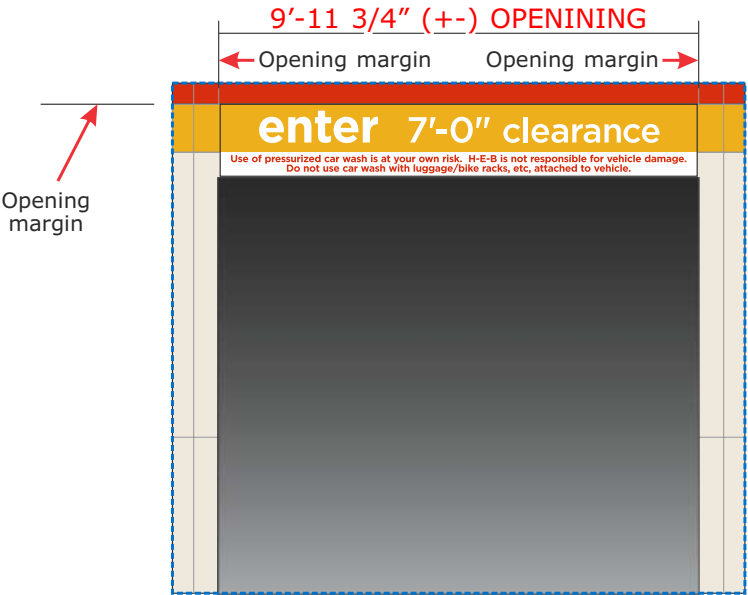

ENTRANCE CLOSE UP

Scale: 1/4"=1'-0"

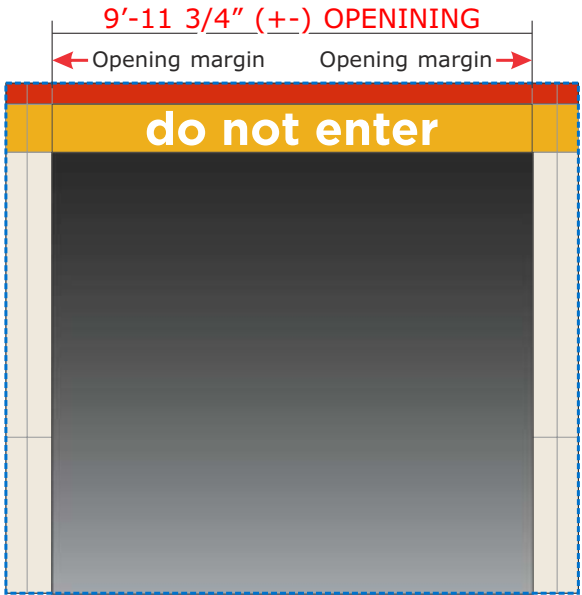

EXIT CLOSE UP

Scale: 1/4"=1'-0"

CUSTOMER APPROVAL

APPROVED BY: _____ DATE: ____ / ____ / ____

Job Name:



MANOR, TX

☒ Proposal Drawing
☐ Final Drawing

Client: H.E.B.
Location: HWY 290 & FM 973, MANOR, TX 78653

Salesperson: Pete Sitterle
Prj. Mngr.: Tammy Colson
Date: 12.15.22
Designer: Greg Hufford
File Name: 22-2660 MANOR, TX - ALL SIGNS - R3

Proposal #: 69416
Job #: 22-2660

Revisions (M/D/Y)-(initials): desc.

1.4.23/gh/R1: MSP REVIEW
1.4.23/gh/R2: Kiosk
1.10.23/gh/R3 colors



TDLR: 18010 • MET: E113766
Corporate Office
5003 Stout Drive
San Antonio, TX 78219
(210) 341-7244

Dallas
2703 Mockingbird Lane
Dallas, TX 75235
(972) 870-1594

Houston (State Sign)
7630 Hansen Road
Houston, TX 77061
(713) 943-1831

Austin (Custom Sign Creations)
1130 Rutherford, Suite 180
Austin, TX 78753
(512) 374-9300

Tyler (Design Center Signs)
2971 Elkton Trail
Tyler, TX 75703
(903) 561-4995



THIS DRAWING IS THE EXCLUSIVE PROPERTY OF COMET SIGNS, LLC. ANY USE OR REPRODUCTION OF THIS DRAWING WITHOUT WRITTEN AUTHORIZATION FROM COMET SIGNS, LLC, IS STRICTLY PROHIBITED. OWNERSHIP AND COPYRIGHT IS RETAINED IN ACCORDANCE WITH U.S. AND INTERNATIONAL TRADEMARK/COPYRIGHT LAWS.

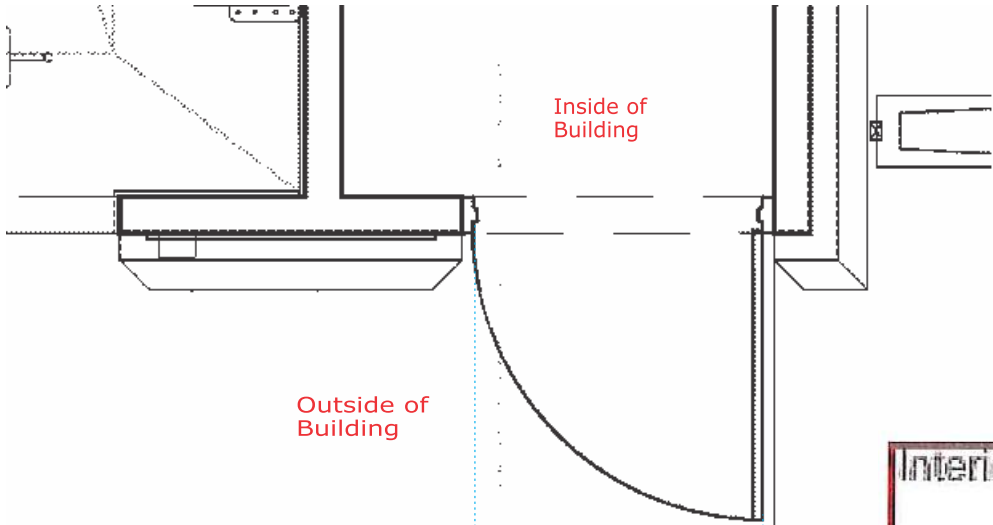

DOOR TOP VIEW Scale: 3/8"=1'-0"

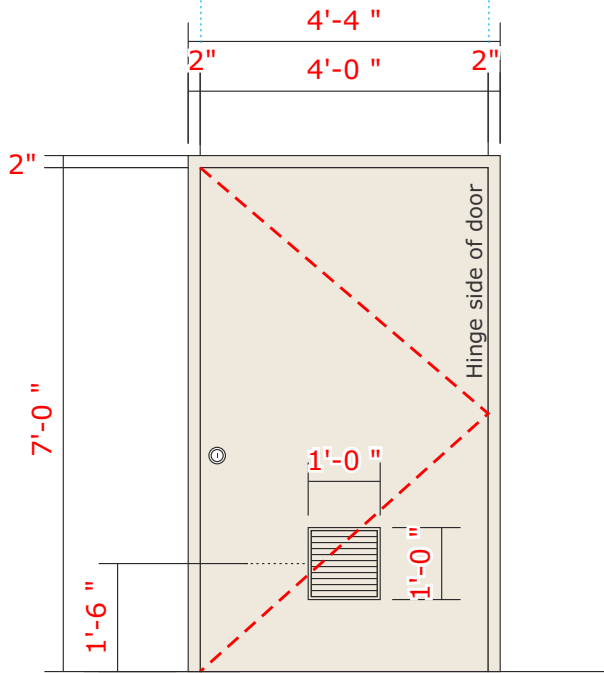
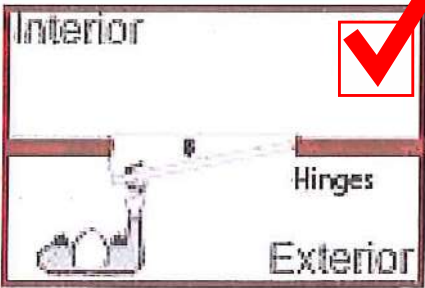

A door shown in elevation is generally delineated to show the side on which the hinges are placed. This is done by drawing a dotted line from the top and bottom corner of the door on one side to the center of the door on the opposite side. The side of the door that has the hinges is the center-point where the two dotted lines intersect.

JJ

(LH00) LEFT-HAND DOOR

QTY: (1) required Scale: 3/8"=1'-0"

CUSTOMER APPROVAL

APPROVED BY: _____ DATE: ____ / ____ / ____

- Address to be confirmed.
- Exact placement to be determined in the field & must abide by code.

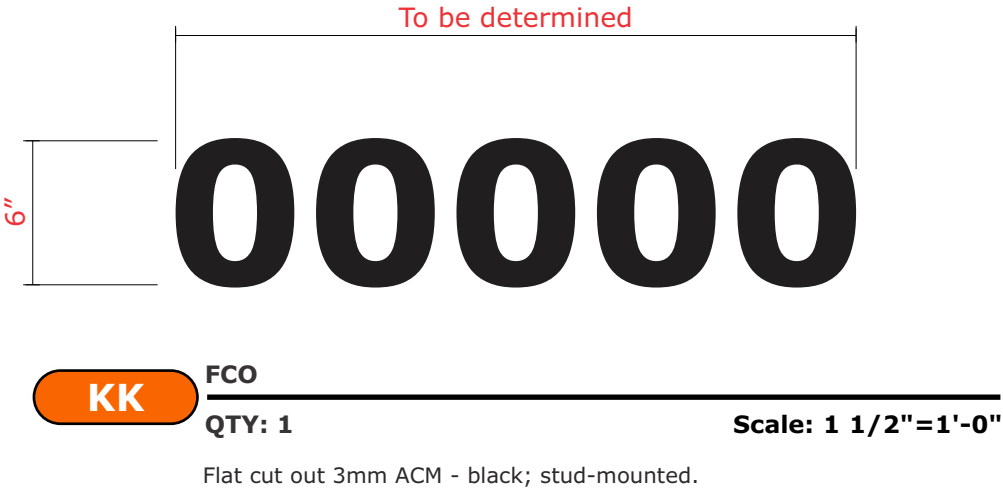

CUSTOMER APPROVAL

APPROVED BY: _____ DATE: ____ / ____ / ____

Job Name:



MANOR, TX

☒ Proposal Drawing
☐ Final Drawing

Client: H.E.B.
Location: HWY 290 & FM
973, MANOR, TX 78653

Salesperson: Pete Sitterle
Prj. Mngr.: Tammy Colson
Date: 12.15.22
Designer: Greg Hufford
File Name: 22-2660 MANOR,
TX - ALL SIGNS - R3

Proposal #: 69416
Job #: 22-2660

Revisions (M/D/Y)-(initials): desc.

1.4.23/gh/R1: MSP REVIEW
1.4.23/gh/R2: Kiosk
1.10.23/gh/R3 colors



TDLR: 18010 • MET: E113766
Corporate Office
5003 Stout Drive
San Antonio, TX 78219
(210) 341-7244

Dallas
2703 Mockingbird Lane
Dallas, TX 75235
(972) 870-1594

Houston (State Sign)
7630 Hansen Road
Houston, TX 77061
(713) 943-1831

Austin (Custom Sign Creations)
1130 Rutherford, Suite 180
Austin, TX 78753
(512) 374-9300

Tyler (Design Center Signs)
2971 Elkton Trail
Tyler, TX 75703
(903) 561-4995



THIS DRAWING IS THE EXCLUSIVE PROPERTY OF COMET SIGNS, LLC. ANY USE OR REPRODUCTION OF THIS DRAWING WITHOUT WRITTEN AUTHORIZATION FROM COMET SIGNS, LLC, IS STRICTLY PROHIBITED. OWNERSHIP AND COPYRIGHT IS RETAINED IN ACCORDANCE WITH U.S. AND INTERNATIONAL TRADEMARK/COPYRIGHT LAWS.

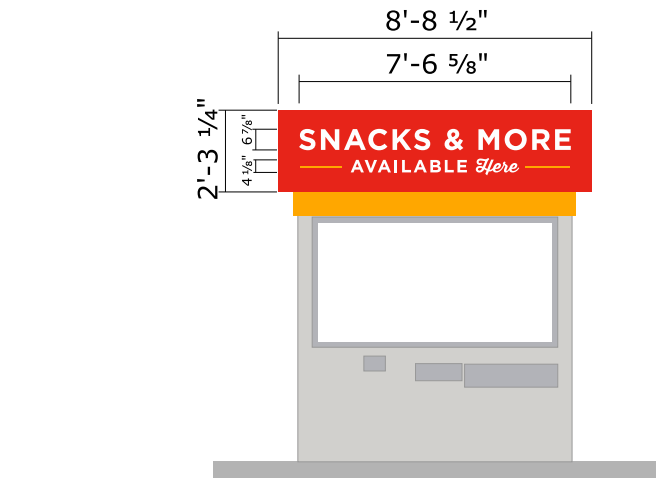

Front

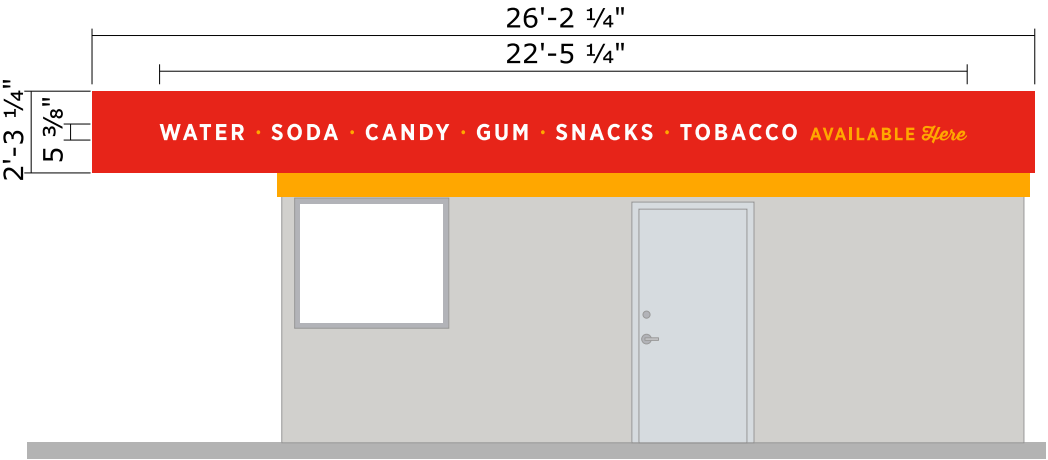

Left

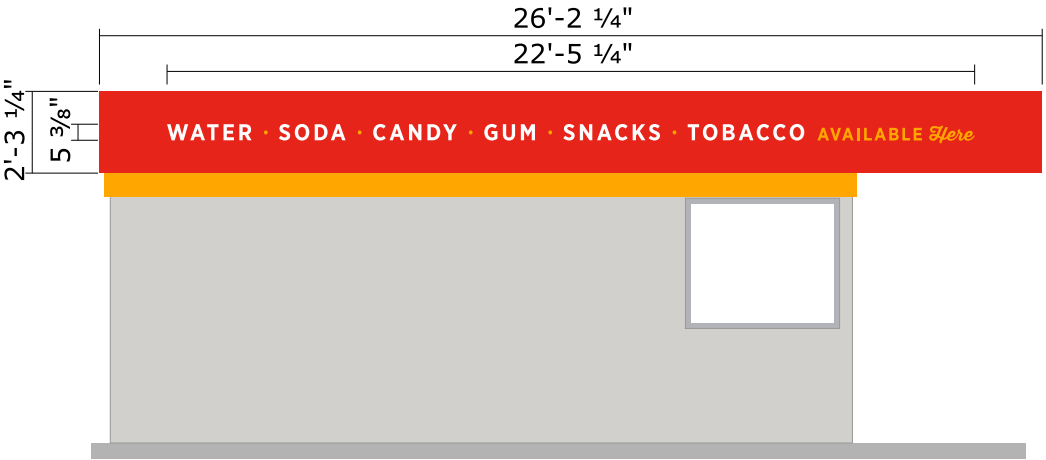

Right

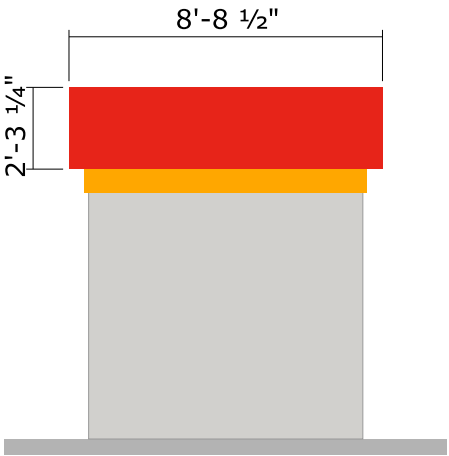

Rear

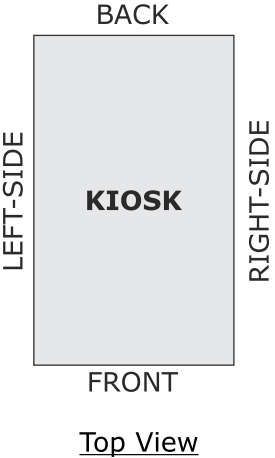

BACK

KIOSK

FRONT

Top View

Note:
Remove any existing obstruction(s) that may block the new applied vinyl decals on the ACM panels.

Any existing objects (such as cameras) that are blocking the area of graphics, may only be removed temporary and re-installed back on ACM panels after the new decal is applied.

NOTE: AS BUILT SURVEY REQUIRED PRIOR TO PRODUCTION

LL

READY TO APPLY VINYL COPY ON ACM PANELS

QTY: (3)

Scale: 3/16" = 1'-0"

SPECIFICATIONS

- Produce vinyl decals and apply to the existing red ACM panel areas.
- Die cut letters to be applied on (3) sides of the existing **front, right & left** sides of ACM panels on kiosk.

CUSTOMER APPROVAL

APPROVED BY: _____ DATE: ____ / ____ / ____

Job Name:



MANOR, TX

☒ Proposal Drawing
☐ Final Drawing

Client: H.E.B.
Location: HWY 290 & FM
973, MANOR, TX 78653

Salesperson: Pete Sitterle
Prj. Mngr.: Tammy Colson
Date: 12.15.22
Designer: Greg Hufford
File Name: 22-2660 MANOR,
TX - ALL SIGNS - R3

Proposal #: 69416
Job #: 22-2660

Revisions (M/D/Y)-(initials): desc.

1.4.23/gh/R1: MSP REVIEW
1.4.23/gh/R2: Kiosk
1.10.23/gh/R3 colors



TDLR: 18010 • MET: E113766
Corporate Office
5003 Stout Drive
San Antonio, TX 78219
(210) 341-7244

Dallas
2703 Mockingbird Lane
Dallas, TX 75235
(972) 870-1594

Houston (State Sign)
7630 Hansen Road
Houston, TX 77061
(713) 943-1831

Austin (Custom Sign Creations)
1130 Rutherford, Suite 180
Austin, TX 78753
(512) 374-9300

Tyler (Design Center Signs)
2971 Elkton Trail
Tyler, TX 75703
(903) 561-4995



THIS DRAWING IS THE EXCLUSIVE PROPERTY OF COMET SIGNS, LLC. ANY USE OR REPRODUCTION OF THIS DRAWING WITHOUT WRITTEN AUTHORIZATION FROM COMET SIGNS, LLC. IS STRICTLY PROHIBITED. OWNERSHIP AND COPYRIGHT IS RETAINED IN ACCORDANCE WITH U.S. AND INTERNATIONAL TRADEMARK/COPYRIGHT LAWS.



ORACAL 951
010 WHITE
(OPAQUE)



ORAGUARD 215
019 SIGNAL
YELLOW
(OPAQUE)



PANTONE
485C RED
(DIGITAL PRINT)



PANTONE
130C YELLOW
(DIGITAL PRINT)

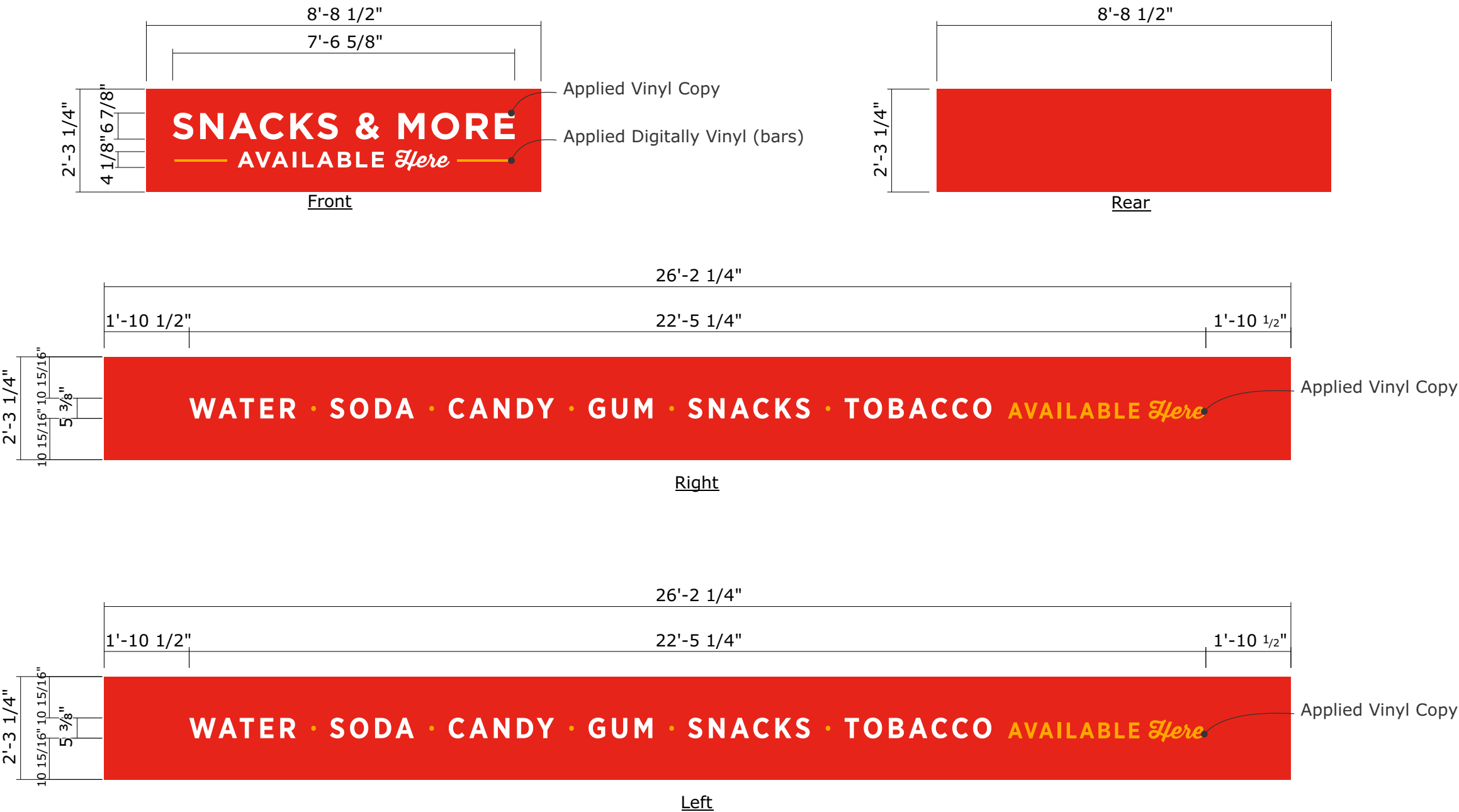

NOTE: AS BUILT SURVEY REQUIRED PRIOR TO PRODUCTION

LL

READY TO APPLY VINYL COPY ON ACM PANELS

QTY: (3)

Scale: 3/8" = 1'-0"

SPECIFICATIONS

- Produce vinyl decals and apply to the existing red ACM panel areas.
- Die cut letters to be applied on (3) sides of the existing **front, right & left** sides of ACM panels on kiosk.

CUSTOMER APPROVAL

APPROVED BY: _____ **DATE:** ____ / ____ / ____



ORACAL 951
010 WHITE
(OPAQUE)



ORAGUARD 215
019 SIGNAL
YELLOW
(OPAQUE)



PANTONE
130C YELLOW
(DIGITAL PRINT)

Job Name:



MANOR, TX

☒ **Proposal Drawing**
☐ Final Drawing

Client: H.E.B.
Location: HWY 290 & FM
973, MANOR, TX 78653

Salesperson: Pete Sitterle
Prj. Mngr.: Tammy Colson
Date: 12.15.22
Designer: Greg Hufford
File Name: 22-2660 MANOR,
TX - ALL SIGNS - R3

Proposal #: 69416
Job #: 22-2660

Revisions (M/D/Y)-(initials): desc.

- 1.4.23/gh/R1: MSP REVIEW
1.4.23/gh/R2: Kiosk
1.10.23/gh/R3 colors



TDLR: 18010 • MET: E113766

Corporate Office
5003 Stout Drive
San Antonio, TX 78219
(210) 341-7244

Dallas
2703 Mockingbird Lane
Dallas, TX 75235
(972) 870-1594

Houston (State Sign)
7630 Hansen Road
Houston, TX 77061
(713) 943-1831

Austin (Custom Sign Creations)
1130 Rutherford, Suite 180
Austin, TX 78753
(512) 374-9300

Tyler (Design Center Signs)
2971 Elkton Trail
Tyler, TX 75703
(903) 561-4995



THIS DRAWING IS THE EXCLUSIVE PROPERTY OF COMET SIGNS, LLC. ANY USE OR REPRODUCTION OF THIS DRAWING WITHOUT WRITTEN AUTHORIZATION FROM COMET SIGNS, LLC, IS STRICTLY PROHIBITED. OWNERSHIP AND COPYRIGHT IS RETAINED IN ACCORDANCE WITH U.S. AND INTERNATIONAL TRADEMARK/COPYRIGHT LAWS.

© 2022 Comet Signs

- NOTE: AS BUILT SURVEY REQUIRED PRIOR TO PRODUCTION**

CO, F

3'-10 1/2"

1" 11 5/8" 11 5/8" 11 5/8" 11 5/8"

4'-8"

APPLICATION TO BEGIN AT THIS END

Available AT KIOSK

WATER • SODA • CANDY
GUM • SNACKS • TOBACCO

Available AT KIOSK

WATER • SODA • CANDY
GUM • SNACKS • TOBACCO

MM1 - MM6

- ☒ Yes, remove existing column sign panel from column & reinstall above new wrap on same column.

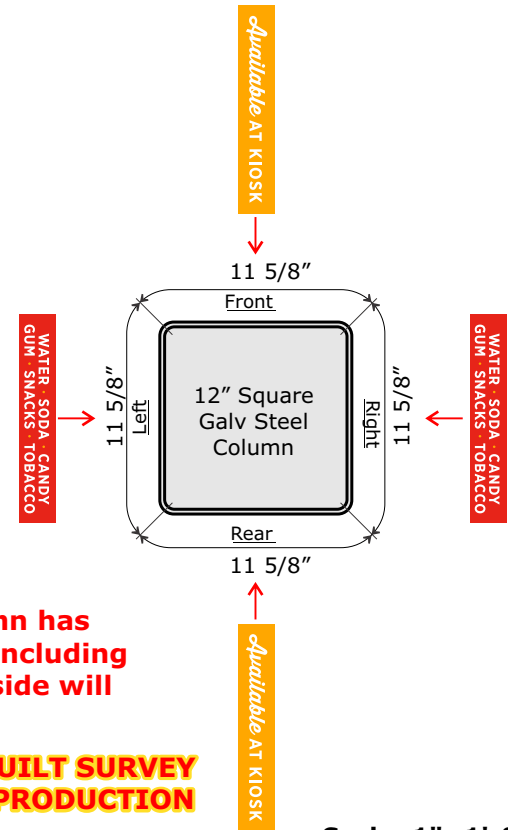

**NOTE: CONFIRM, AS BUILT SURVEY
REQUIRED PRIOR TO PRODUCTION**

Scale: 1"=1'-0"

Scale: $\frac{3}{4}" = 1'-0"$

- Apply on ALL columns as determined by obstruction present on columns.
- Wraps all 4 sides of column if possible if only 3 sides trim excess
- Wrap w/ 1" extra is starting spot and end with overlap of starting spot.
- determine front on back of column per orientation of kiosk and canopy.



APPROVED BY: _____ **DATE:** ____/____/____

**ALL WRAPS ON COLUMNS SHOULD BE THE SAME
DISTANCE FROM BOTTOM OF WARP TO A.F.F.**

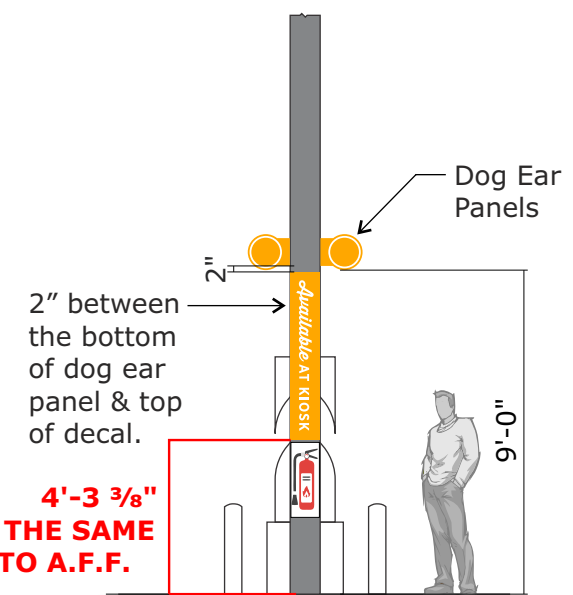

Scale: 3/16"=1'-0"

1.10.23/gh/R3 colors



COLUMN GUIDELINES CONCERNING WRAPS

- 1) We **can move** up Fire Extinguisher Signs and Handicap Signs
- 2) We **can move** down Hand Sanitizer Dispensers and Diesel Glove Signs
- 3) We **cannot move** the actual Fire Extinguishers themselves (or J-boxes)
- 4) If more than 1 non-movable obstruction exists then **no wrap should be applied to that column** at all (we will only install 4 & 3-sided wraps)
- 5) When there is a 1 drink cooler or ice machine on a column and no other obstruction then column should receive 3-sided wrap. If two obstructions anywhere then column will receive no wrap
- 6) Wrap as many columns as possible – if only one column ends up being wrapped then that is ok
- 7) If obstruction existing on column other than **FIRE EXTINGUISHER, POWER SUPPLY** then **OBSTRUCTION CAN BE MOVED ABOVE COLUMN WRAP.**

Obstruction Sign

Remove & relocate any existing column signs?

☐ To be determined.

☐ No.

☒ Yes, remove existing column sign panel from column & reinstall above new wrap on same column.

NOTE: AS BUILT SURVEY REQUIRED PRIOR TO PRODUCTION

NO DIFINITIVE PHOTOS OF EXISTING CANOPY COLUMNS AND WHAT OBSTRUCTIONS ARE PRESENT

Front

Right

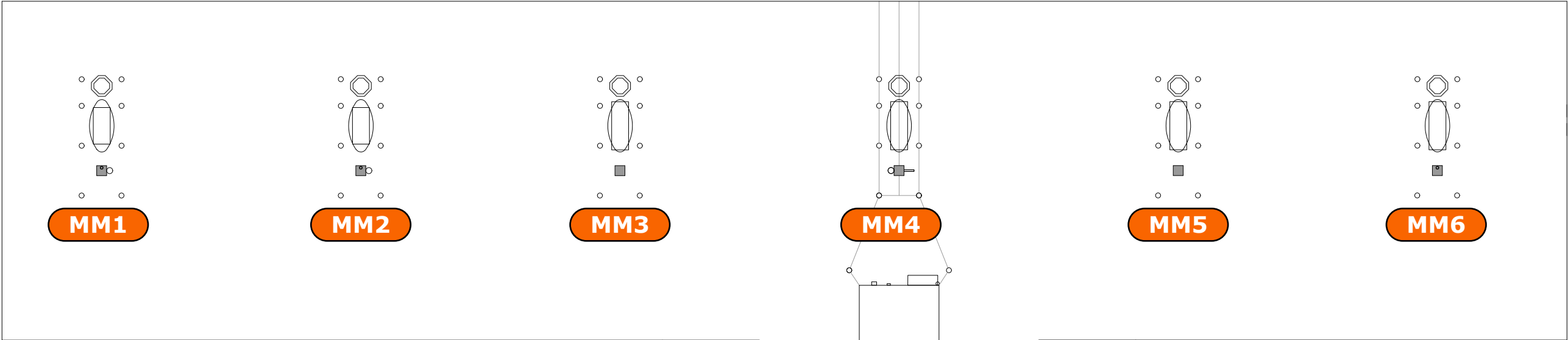

Fuel Pump Canopy Top view

Scale: N.T.S.

SPECIFICATIONS

- Mfg & apply (6) ready to apply digitally-printed graphics wrapped for canopy columns.
- Apply on ALL columns as determined by obstruction present on columns.
 - Wraps all 4 sides of column if possible if only 3 sides trim excess
 - Wrap w/ 1" extra is starting spot and end with overlap of starting spot.
 - determine front on back of column per orientation of kiosk and canopy.

CUSTOMER APPROVAL

APPROVED BY: _____ DATE: ____ / ____ / ____

Job Name:



MANOR, TX

☒ Proposal Drawing
☐ Final Drawing

Client: H.E.B.

Location: HWY 290 & FM
973, MANOR, TX 78653

Salesperson: Pete Sitterle

Prj. Mngr.: Tammy Colson

Date: 12.15.22

Designer: Greg Hufford

File Name: 22-2660 MANOR,
TX - ALL SIGNS - R3

Proposal #: 69416

Job #: 22-2660

Revisions (M/D/Y)-(initials): desc.

1.4.23/gh/R1: MSP REVIEW

1.4.23/gh/R2: Kiosk

1.10.23/gh/R3 colors



TDLR: 18010 • MET: E113766

Corporate Office
5003 Stout Drive
San Antonio, TX 78219
(210) 341-7244

Dallas
2703 Mockingbird Lane
Dallas, TX 75235
(972) 870-1594

Houston (State Sign)
7630 Hansen Road
Houston, TX 77061
(713) 943-1831

Austin (Custom Sign Creations)
1130 Rutherford, Suite 180
Austin, TX 78753
(512) 374-9300

Tyler (Design Center Signs)
2971 Elkton Trail
Tyler, TX 75703
(903) 561-4995



THIS DRAWING IS THE EXCLUSIVE PROPERTY OF COMET SIGNS, LLC. ANY USE OR REPRODUCTION OF THIS DRAWING WITHOUT WRITTEN AUTHORIZATION FROM COMET SIGNS, LLC. IS STRICTLY PROHIBITED. OWNERSHIP AND COPYRIGHT IS RETAINED IN ACCORDANCE WITH U.S. AND INTERNATIONAL TRADEMARK/COPYRIGHT LAWS.

Job Name:



MANOR, TX

☒ Proposal Drawing
☐ Final Drawing

Client: H.E.B.
Location: HWY 290 & FM
973, MANOR, TX 78653

Salesperson: Pete Sitterle
Prj. Mngr.: Tammy Colson
Date: 12.15.22
Designer: Greg Hufford
File Name: 22-2660 MANOR,
TX - ALL SIGNS - R3

Proposal #: 69416
Job #: 22-2660

Revisions (M/D/Y)-(initials): desc.

1.4.23/gh/R1: MSP REVIEW
1.4.23/gh/R2: Kiosk
1.10.23/gh/R3 colors



TDLR: 18010 • MET: E113766
Corporate Office
5003 Stout Drive
San Antonio, TX 78219
(210) 341-7244

Dallas
2703 Mockingbird Lane
Dallas, TX 75235
(972) 870-1594

Houston (State Sign)
7630 Hansen Road
Houston, TX 77061
(713) 943-1831

Austin (Custom Sign Creations)
1130 Rutherford, Suite 180
Austin, TX 78753
(512) 374-9300

Tyler (Design Center Signs)
2971 Elkton Trail
Tyler, TX 75703
(903) 561-4995



THIS DRAWING IS THE EXCLUSIVE PROPERTY
OF COMET SIGNS, LLC. ANY USE OR
REPRODUCTION OF THIS DRAWING WITHOUT
WRITTEN AUTHORIZATION FROM COMET
SIGNS, LLC, IS STRICTLY PROHIBITED.
OWNERSHIP AND COPYRIGHT IS RETAINED IN
ACCORDANCE WITH U.S. AND INTERNATIONAL
TRADEMARK/COPYRIGHT LAWS.



NOTE: CONFIRM HOURS PRIOR TO PRODUCTION

NN

READY TO APPLY VINYL DECAL

QTY: (1)

Scale: 1:2

SPECIFICATIONS

- Produce vinyl decal and apply as shown in example.
- Mfg & apply (1) digitally printed decal.
 - First surface application
 - 2" on either side away from window mullion.



3M Controltac Graphic Film 160C
Digital Print

CUSTOMER APPROVAL

APPROVED BY: _____ DATE: ____ / ____ / ____



Signs install on outside of glass placed in top right and bottom right corners as shown.
2" on either side away from window edge.
Relocate any non-required signage to accommodate for placement.

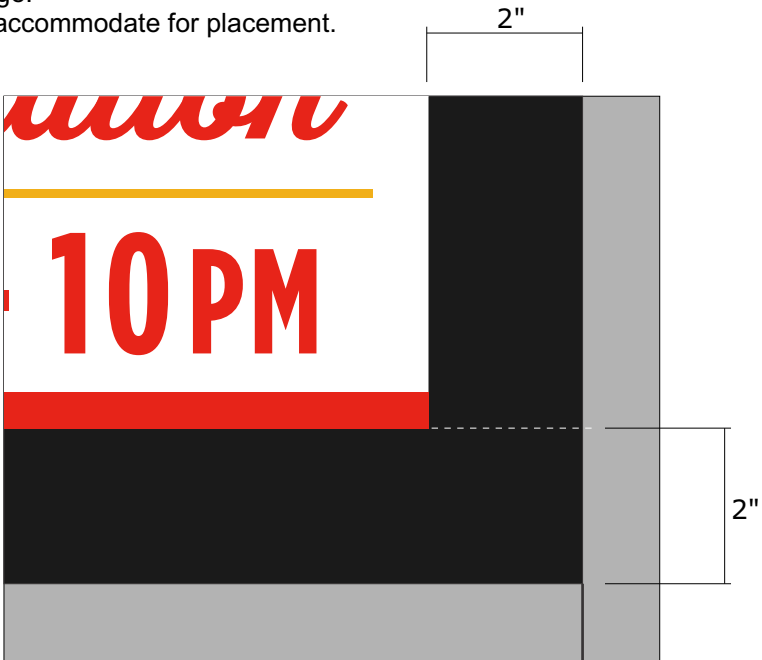

Scale: 1:2

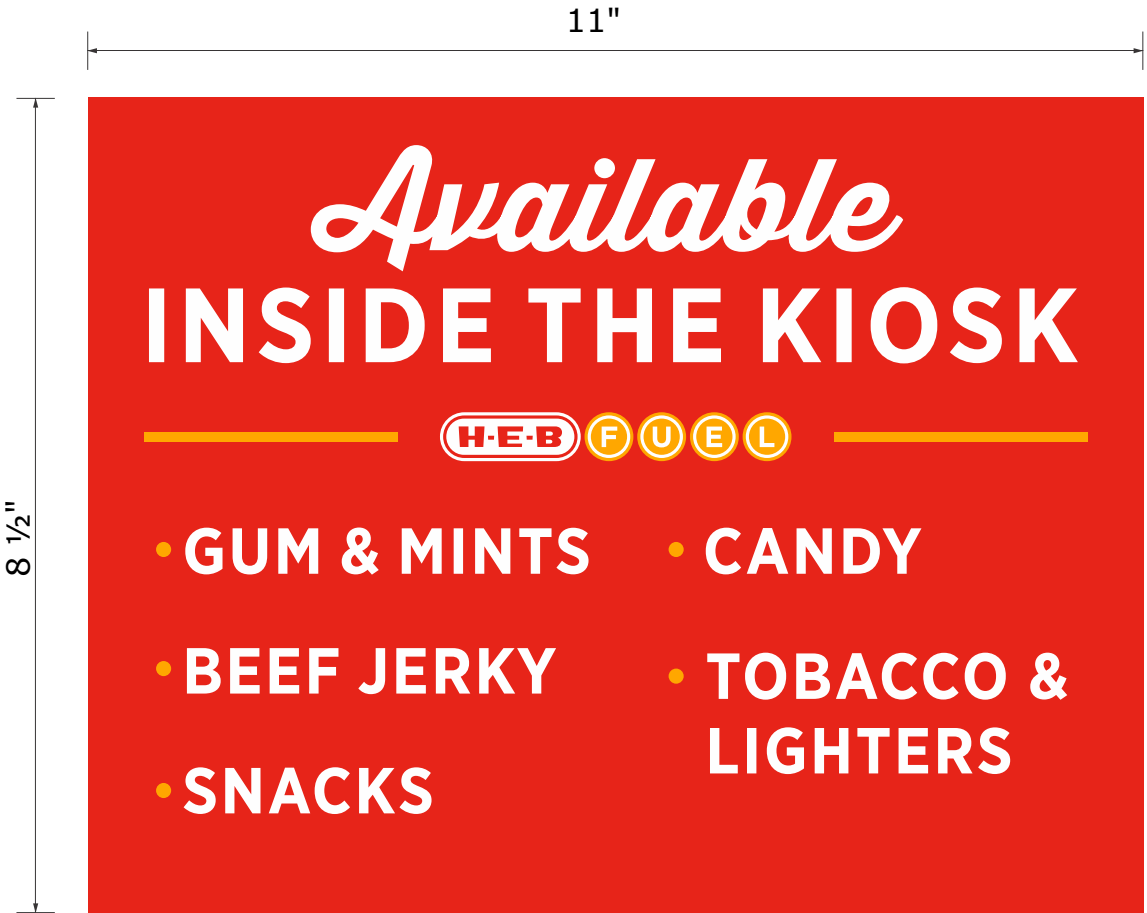

NP:97.24.06_Available_InsideTheKiosk_REV_1.ai

OO

READY TO APPLY VINYL DECAL

QTY: (1)

Scale: 1:2

SPECIFICATIONS

- Produce vinyl decal and apply as shown in example.
- Mfg & apply (1) digitally printed decal.
- First surface application
- 2" on either side away from window mullion.



3M Controlltac Graphic Film 160C
Digital Print

CUSTOMER APPROVAL

APPROVED BY: _____ DATE: ____ / ____ / ____



Signs install on outside of glass placed in top right and bottom right corners as shown.
2" on either side away from window edge.
Relocate any non-required signage to accommodate for placement.

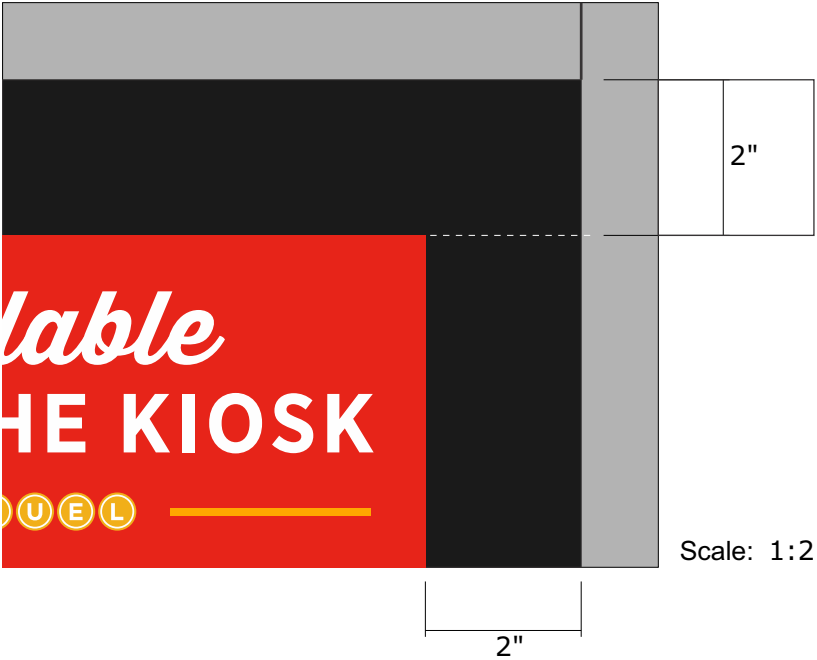

Scale: 1:2

Job Name:



MANOR, TX

☒ Proposal Drawing
☐ Final Drawing

Client: H.E.B.
Location: HWY 290 & FM
973, MANOR, TX 78653

Salesperson: Pete Sitterle
Prj. Mngr.: Tammy Colson
Date: 12.15.22
Designer: Greg Hufford
File Name: 22-2660 MANOR,
TX - ALL SIGNS - R3

Proposal #: 69416
Job #: 22-2660

Revisions (M/D/Y)-(initials): desc.

1.4.23/gh/R1: MSP REVIEW
1.4.23/gh/R2: Kiosk
1.10.23/gh/R3 colors



TDLR: 18010 • MET: E113766
Corporate Office
5003 Stout Drive
San Antonio, TX 78219
(210) 341-7244

Dallas
2703 Mockingbird Lane
Dallas, TX 75235
(972) 870-1594

Houston (State Sign)
7630 Hansen Road
Houston, TX 77061
(713) 943-1831

Austin (Custom Sign Creations)
1130 Rutherford, Suite 180
Austin, TX 78753
(512) 374-9300

Tyler (Design Center Signs)
2971 Elkton Trail
Tyler, TX 75703
(903) 561-4995



THIS DRAWING IS THE EXCLUSIVE PROPERTY
OF COMET SIGNS, LLC. ANY USE OR
REPRODUCTION OF THIS DRAWING WITHOUT
WRITTEN AUTHORIZATION FROM COMET
SIGNS, LLC, IS STRICTLY PROHIBITED.
OWNERSHIP AND COPYRIGHT IS RETAINED IN
ACCORDANCE WITH U.S. AND INTERNATIONAL
TRADEMARK/COPYRIGHT LAWS.

Job Name:



MANOR, TX

☒ Proposal Drawing
☐ Final Drawing

Client: H.E.B.
Location: HWY 290 & FM
973, MANOR, TX 78653

Salesperson: Pete Sitterle
Prj. Mngr.: Tammy Colson
Date: 12.15.22
Designer: Greg Hufford
File Name: 22-2660 MANOR,
TX - ALL SIGNS - R3

Proposal #: 69416
Job #: 22-2660

Revisions (M/D/Y)-(initials): desc.

1.4.23/gh/R1: MSP REVIEW
1.4.23/gh/R2: Kiosk
1.10.23/gh/R3 colors



TDLR: 18010 • MET: E113766
Corporate Office
5003 Stout Drive
San Antonio, TX 78219
(210) 341-7244
Dallas
2703 Mockingbird Lane
Dallas, TX 75235
(972) 870-1594
Houston (State Sign)
7630 Hansen Road
Houston, TX 77061
(713) 943-1831
Austin (Custom Sign Creations)
1130 Rutherford, Suite 180
Austin, TX 78753
(512) 374-9300
Tyler (Design Center Signs)
2971 Elkton Trail
Tyler, TX 75703
(903) 561-4995



THIS DRAWING IS THE EXCLUSIVE PROPERTY
OF COMET SIGNS, LLC. ANY USE OR
REPRODUCTION OF THIS DRAWING WITHOUT
WRITTEN AUTHORIZATION FROM COMET
SIGNS, LLC. IS STRICTLY PROHIBITED.
OWNERSHIP AND COPYRIGHT IS RETAINED IN
ACCORDANCE WITH U.S. AND INTERNATIONAL
TRADEMARK/COPYRIGHT LAWS.



NP.97.24.05A_ColdDrinks_TopFrontCase_NB3_REV_1.ai



Specifications:
Digitally printed 3mm ACM to be installed into cooler header.

PP

Direct Print ACM Cooler Header

Qty: (1) ONE

Scale: 1/2" = 1'-0"



NP.97.24.05C_ColdDrinks_SideCase_NB3.ai

Specifications:
Digitally printed vinyl graphics
W/ UV laminate. Applied first surface
to both sides of drink cooler.

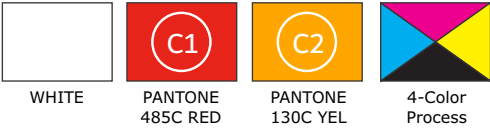

QQ

Digitally Printed Decals - Cooler Graphics

Qty: (2) TWO

Scale: 3/4" = 1'-0"

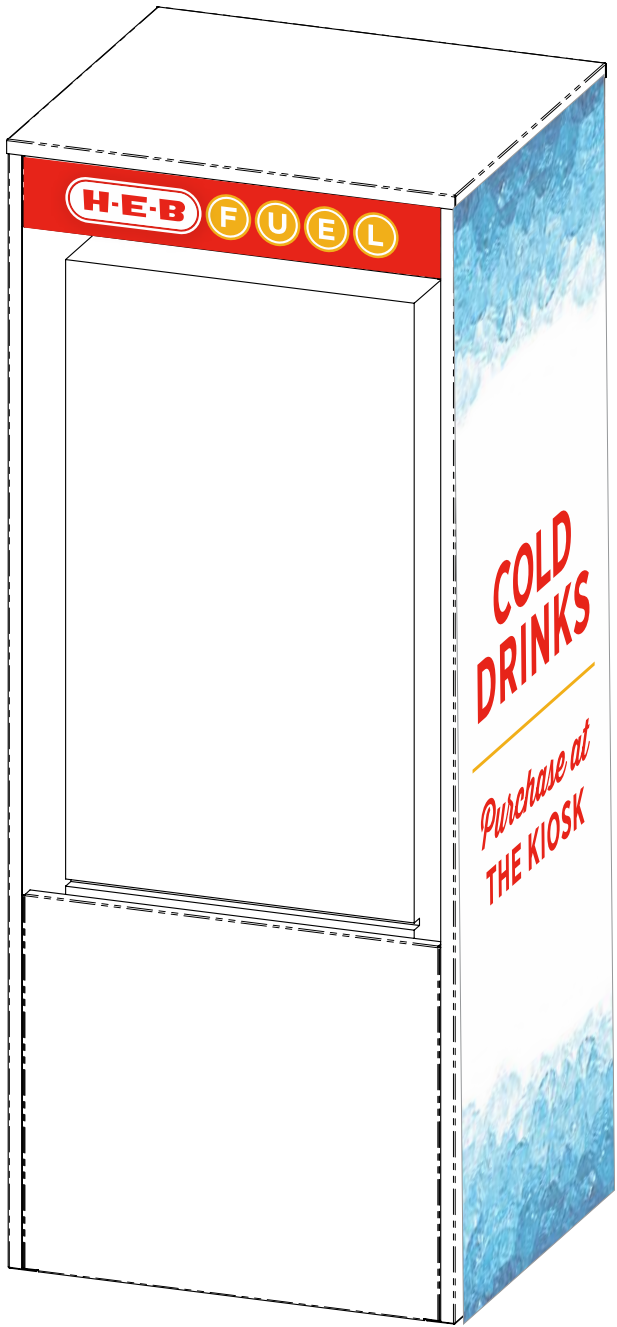

INSTALLED RENDERING: NOT TO SCALE

CUSTOMER APPROVAL

APPROVED BY: _____ DATE: ____ / ____ / ____