

THE LOCATION OF EXISTING UNDERGROUND UTILITIES ARE SHOWN IN AN APPROXIMATE WAY ONLY. THE CONTRACTOR SHALL DETERMINE THE EXACT LOCATION OF ALL EXISTING UTILITIES BEFORE COMMENCING WORK. HE AGREES TO BE FULLY RESPONSIBLE FOR ANY AND ALL DAMAGES WHICH MAY OCCUR BY HIS FAILURE TO EXACTLY LOCATE AND PRESERVE ANY AND ALL UNDERGROUND UTILITIES.

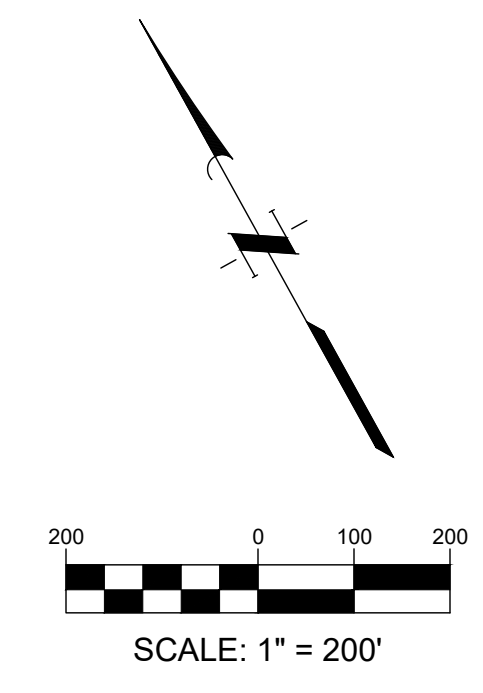

- EXISTING LEGEND**
- BENCHMARKS
 - IRON ROD FOUND
 - CAPPED IRON ROD SET
 - POINT OF BEGINNING
 - PUE PUBLIC UTILITY EASEMENT
 - TBM TEMPORARY BENCHMARK
 - OPRWCT OFFICIAL PUBLIC RECORDS OF WILLIAMSON COUNTY

STREET TABLE
PUBLIC STREETS

NAME	LENGTH (FT)
PAINTED PLAINS LANE	331
FOX MANOR DRIVE	463
HIDDEN PRAIRIE LANE	1,180
ROLLING DRIVE	990
ORANGE PETAL COVE	152
BIRCH CHASE LANE	847
LONE ORCHARD LANE	648
PEACH RISE DRIVE	1,059
PEBBLE BANK LANE	881
PARADISE FARM LANE	814
SWEET GULLY LANE	314
JUNIPER GLADE LANE	763
STREAM GAP DRIVE	190
ANDERSON ROAD	1,533
STERLING KNOLL LANE	452
AUTUMN FOLIAGE DRIVE	939
MAPLETON DRIVE	326
TWIN TIMBER DRIVE	524
RIPPING DRIVE	349
TOTAL	12,755

- LEGEND**
- PHASE LINE

LINE	BEARING	DISTANCE
L1	N 73°20'52" E	46.73
L2	N 65°28'25" E	150.67
L3	N 51°10'42" E	48.58
L4	N 48°30'24" E	46.23
L5	N 49°14'49" E	152.77
L6	N 45°14'53" E	155.96
L7	N 43°43'26" E	152.86
L8	N 41°05'22" E	48.00
L9	N 32°42'55" E	42.39
L10	N 36°20'34" E	43.28
L11	N 24°58'46" E	45.09
L12	N 20°50'58" E	58.26
L13	N 11°43'28" E	55.36
L14	N 12°03'40" E	59.87
L15	N 11°44'50" E	49.40
L16	N 20°31'26" E	49.47
L17	N 26°12'00" E	48.98
L18	N 19°47'54" E	56.22
L19	N 08°36'09" E	45.62
L20	N 32°55'35" E	52.23
L21	N 47°27'44" E	55.81
L22	N 45°04'59" E	51.38
L23	N 43°53'12" E	32.75
L24	N 08°50'46" E	41.41
L25	N 05°45'16" W	32.84
L26	N 01°15'08" E	35.86
L27	N 14°04'03" E	26.76
L28	N 34°11'10" E	54.41
L29	N 26°59'21" E	41.68
L30	N 36°09'53" E	43.97
L31	N 23°00'27" E	44.74
L32	N 00°27'57" E	24.88
L33	N 00°28'28" E	9.07
L34	N 05°17'24" W	31.85
L35	N 01°00'43" W	39.99
L36	N 13°37'54" W	36.17
L37	N 03°30'27" W	43.17
L38	N 10°14'35" W	42.68
L39	N 22°31'57" W	57.70
L40	N 44°39'48" W	45.77
L41	N 54°56'29" W	58.93
L42	N 82°33'28" W	51.24
L43	S 71°16'10" W	39.96
L44	S 66°38'21" W	51.94
L45	N 89°22'53" W	39.25
L46	N 83°41'50" W	51.08
L47	N 89°13'01" W	53.52
L48	N 76°23'07" W	54.75
L49	N 76°02'03" W	65.60
L50	N 78°19'56" W	54.07
L51	S 73°52'38" W	52.35
L52	N 82°54'47" W	58.96
L53	N 48°39'03" W	54.65
L54	N 21°40'43" W	61.82
L55	N 00°14'42" E	52.83
L56	N 08°20'31" E	53.76
L57	N 08°21'04" E	38.04
L58	N 12°10'56" W	48.92
L59	N 26°26'40" W	51.72
L60	N 09°59'30" W	51.78
L61	N 09°26'58" W	65.60
L62	N 23°17'46" E	51.71
L63	N 34°54'31" E	42.87
L64	N 48°43'04" E	60.00
L65	S 79°51'17" E	39.39
L66	S 58°38'03" E	48.87
L67	N 59°05'59" E	54.70
L68	N 00°19'10" E	38.05
L69	N 15°36'04" W	56.41
L70	N 06°24'18" E	49.34
L71	N 34°41'25" E	55.35
L72	N 08°45'25" W	12.36
L73	S 70°46'58" E	13.00
L74	N 22°09'28" E	137.92

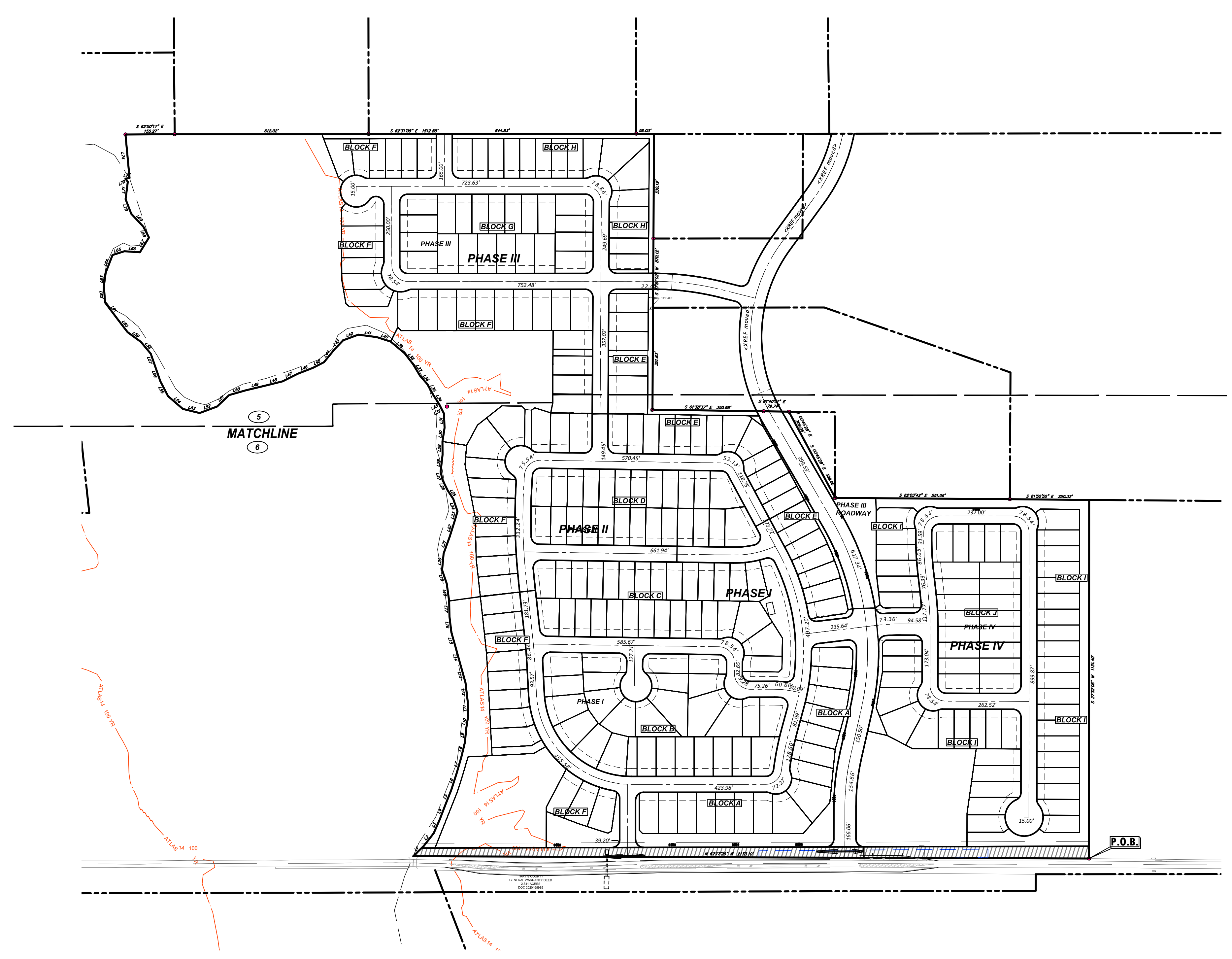

REVISIONS
No. Date

QUIDDITY
3100 Allen Avenue, Suite 150 • Austin, Texas 78704 • 512.441.8893

DESIGNED BY: FR
CHECKED BY: JAA
DRAWN BY: JAE

SCALE: AS SHOWN
DATE: 19-JUL-23
JOB NO.: 16759-007-02



NEWHAVEN PRELIMINARY PLAN
OVERALL PRELIMINARY PLAT

THE LOCATION OF EXISTING UNDERGROUND UTILITIES ARE SHOWN IN AN APPROXIMATE WAY ONLY. THE CONTRACTOR SHALL DETERMINE THE EXACT LOCATION OF ALL EXISTING UTILITIES BEFORE COMMENCING WORK. HE AGREES TO BE FULLY RESPONSIBLE FOR ANY AND ALL DAMAGES WHICH MAY OCCUR BY HIS FAILURE TO EXACTLY LOCATE AND PRESERVE ANY AND ALL UNDERGROUND UTILITIES.

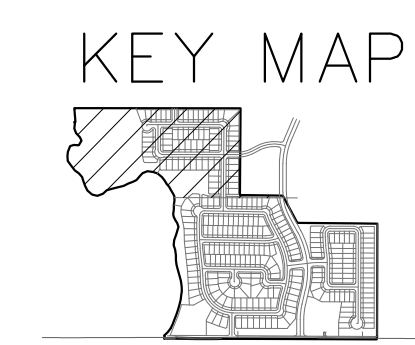
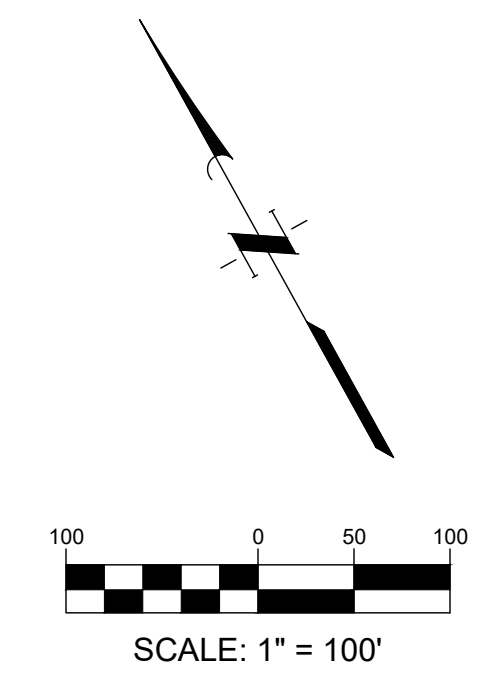

- EXISTING LEGEND**
- BENCHMARKS
 - IRON ROD FOUND
 - CAPPED IRON ROD SET
 - POINT OF BEGINNING
 - PUBLIC UTILITY EASEMENT
 - TEMPORARY BENCHMARK
 - OFFICIAL PUBLIC RECORDS OF WILLIAMSON COUNTY

LEGEND

- PHASE LINE

LINE	BEARING	DISTANCE
L1	N 73°20'52" E	46.73
L2	N 65°28'25" E	50.67
L3	N 51°10'42" E	48.58
L4	N 48°30'24" E	46.23
L5	N 49°14'49" E	52.77
L6	N 45°14'55" E	55.96
L7	N 43°33'28" E	52.86
L8	N 41°05'22" E	48.00
L9	N 32°42'55" E	42.39
L10	N 36°10'34" E	45.28
L11	N 24°58'46" E	45.09
L12	N 20°50'58" E	58.26
L13	N 11°43'28" E	55.36
L14	N 12°03'40" E	59.87
L15	N 11°44'50" E	49.40
L16	N 20°31'26" E	49.47
L17	N 26°12'00" E	48.98
L18	N 19°47'04" E	46.22
L19	N 08°36'09" E	45.62
L20	N 32°55'35" E	52.23
L21	N 42°27'44" E	55.81
L22	N 45°04'59" E	51.38
L23	N 43°51'12" E	32.75
L24	N 08°50'48" E	41.41
L25	N 05°46'18" E	32.84
L26	N 01°15'08" E	35.86
L27	N 14°04'03" E	26.76
L28	N 34°11'00" E	54.41
L29	N 26°59'21" E	41.68
L30	N 36°09'53" E	43.97
L31	N 25°00'27" E	44.74
L32	N 00°27'57" E	24.88
L33	N 00°28'28" E	19.07
L34	N 05°17'24" W	31.85
L35	N 01°00'43" W	39.99
L36	N 13°37'54" W	36.17
L37	N 03°30'27" W	43.17
L38	N 10°14'55" W	42.68
L39	N 22°31'57" W	57.70
L40	N 44°39'48" W	45.77
L41	N 54°56'29" W	58.93
L42	N 82°53'28" W	51.24
L43	S 71°16'10" W	39.96
L44	S 66°38'21" W	51.94
L45	N 89°22'53" W	39.25
L46	N 83°41'50" W	51.08
L47	N 89°13'01" W	53.52
L48	N 76°23'07" W	54.75
L49	N 76°02'03" W	65.60
L50	N 78°19'56" W	54.07
L51	S 73°52'38" W	52.35
L52	N 82°54'47" W	58.96
L53	N 68°59'30" W	54.85
L54	N 21°40'43" W	61.82
L55	N 00°14'42" E	52.83
L56	N 08°20'31" E	53.76
L57	N 08°21'04" E	38.04
L58	N 12°10'56" W	48.92
L59	N 26°26'40" W	51.72
L60	N 69°59'30" W	51.78
L61	N 09°29'58" W	65.60
L62	N 23°17'46" E	51.71
L63	N 34°54'31" E	42.87
L64	N 48°43'04" E	60.00
L65	S 79°51'17" E	39.39
L66	S 58°38'03" E	48.87
L67	N 59°55'59" E	54.70
L68	N 00°19'10" E	38.05
L69	N 15°36'04" W	56.41
L70	N 06°24'18" E	49.34
L71	N 34°41'25" E	55.35
L72	N 08°45'29" W	12.36
L73	S 70°46'58" E	13.00
L74	N 22°09'28" E	137.92

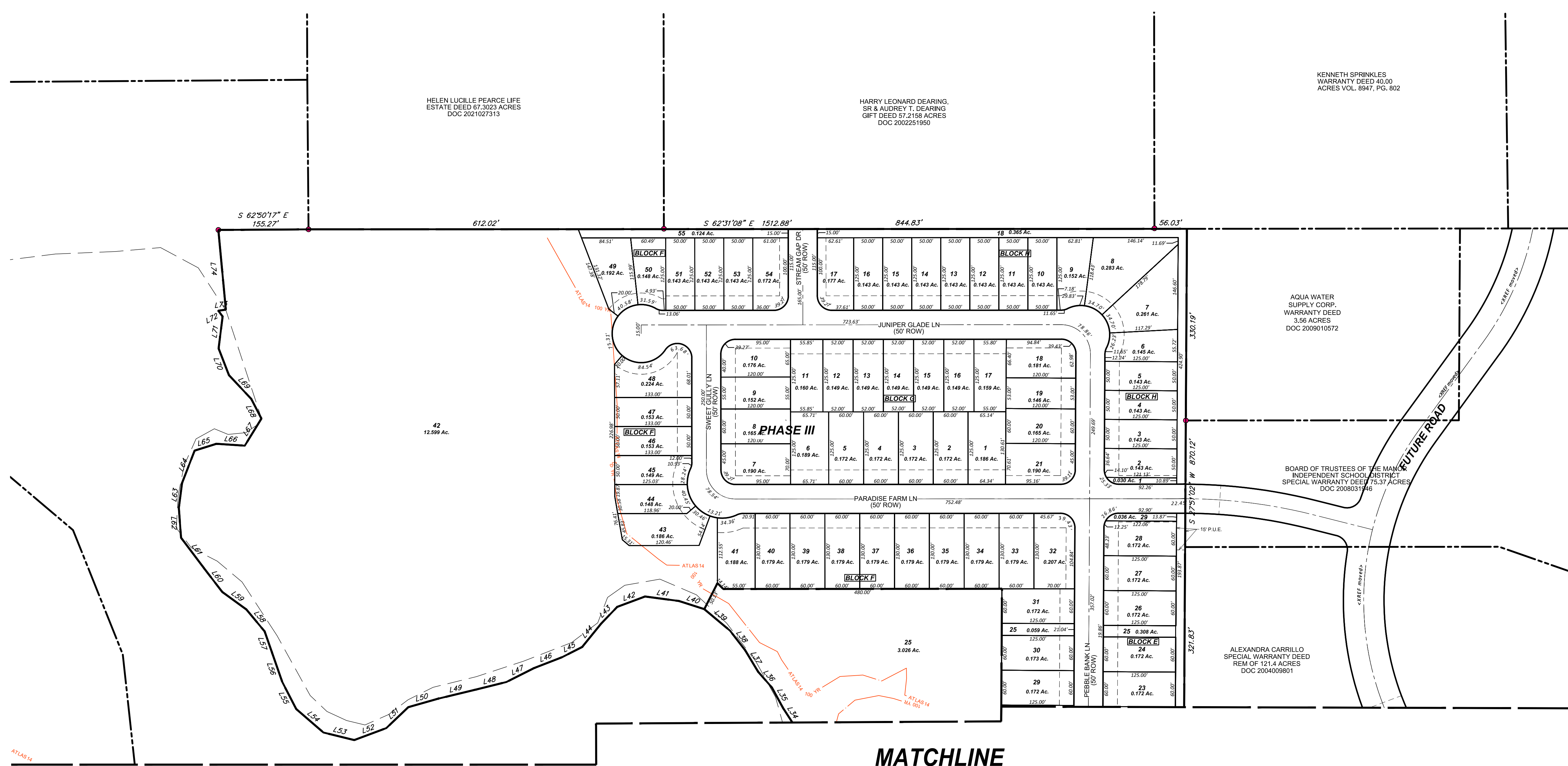

MATCHLINE

6

REVISIONS
No. Date

QUIDDITY
3100 Allen Avenue, Suite 150 • Austin, Texas 78704 • 512.441.8800

DESIGNED BY: FR
CHECKED BY: JAA
DRAWN BY: JAE

SCALE: AS SHOWN
DATE: 19-JUL-23
JOB NO.: 16759-0007-02

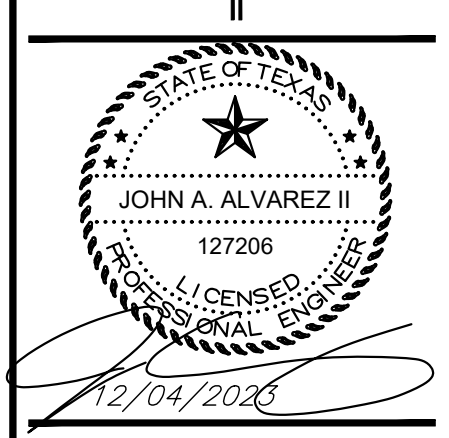

NEWHAVEN PRELIMINARY PLAN
PRELIMINARY PLAT (1 OF 2)

SHEET NO. **5**
OF 19

THE LOCATION OF EXISTING UNDERGROUND UTILITIES ARE SHOWN IN AN APPROXIMATE WAY ONLY. THE CONTRACTOR SHALL DETERMINE THE EXACT LOCATION OF ALL EXISTING UTILITIES BEFORE COMMENCING WORK. HE AGREES TO BE FULLY RESPONSIBLE FOR ANY AND ALL DAMAGES WHICH MAY OCCUR BY HIS FAILURE TO EXACTLY LOCATE AND PRESERVE ANY AND ALL UNDERGROUND UTILITIES.

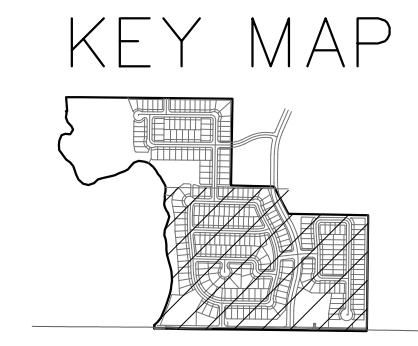
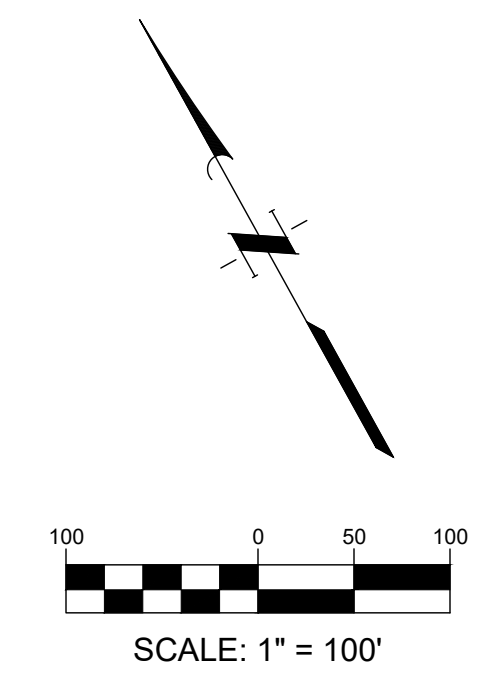

- EXISTING LEGEND**
- BENCHMARKS
 - IRON ROD FOUND
 - CAPPED IRON ROD SET
 - POINT OF BEGINNING
 - PUBLIC UTILITY EASEMENT
 - TEMPORARY BENCHMARK
 - OFFICIAL PUBLIC RECORDS OF WILLIAMSON COUNTY
- LEGEND**
- PHASE LINE
 - R.O.W. DEDICATION

LINE	BEARING	DISTANCE
L1	N 73°20'52"	E 46.73'
L2	N 69°09'29"	E 50.67'
L3	N 51°10'42"	E 48.58'
L4	N 48°50'24"	E 46.23'
L5	N 49°14'49"	E 52.77'
L6	N 45°14'55"	E 55.96'
L7	N 43°43'26"	E 52.86'
L8	N 41°05'22"	E 48.00'
L9	N 32°42'58"	E 42.39'
L10	N 36°20'34"	E 43.28'
L11	N 24°58'46"	E 45.09'
L12	N 20°53'12"	E 49.47'
L13	N 11°43'28"	E 55.36'
L14	N 12°03'40"	E 59.87'
L15	N 11°44'50"	E 49.40'
L16	N 20°53'12"	E 49.47'
L17	N 26°12'00"	E 48.98'
L18	N 19°47'54"	E 56.22'
L19	N 08°56'59"	E 45.62'
L20	N 32°59'58"	E 52.24'
L21	N 47°27'44"	E 55.81'
L22	N 45°04'59"	E 51.38'
L23	N 43°31'12"	E 52.75'
L24	N 08°50'46"	E 41.41'
L25	N 05°45'16"	E 32.84'
L26	N 01°15'08"	E 35.86'
L27	N 14°04'03"	E 26.76'
L28	N 34°11'10"	E 54.41'
L29	N 26°59'21"	E 41.68'
L30	N 36°09'55"	E 43.97'
L31	N 25°00'27"	E 44.74'
L32	N 00°27'57"	E 24.88'
L33	N 00°28'28"	E 30.07'
L34	N 05°17'24"	E 31.85'
L35	N 01°00'43"	E 39.99'
L36	N 13°37'54"	E 36.17'
L37	N 03°30'27"	E 43.17'
L38	N 01°14'35"	E 42.65'
L39	N 22°51'57"	E 57.70'
L40	N 44°39'48"	E 45.77'
L41	N 54°56'29"	E 58.93'
L42	N 82°53'28"	E 51.24'
L43	S 71°16'10"	W 39.96'
L44	S 66°38'21"	W 51.94'
L45	N 89°22'53"	W 38.25'
L46	N 83°41'50"	W 51.08'
L47	N 89°13'01"	W 53.52'
L48	N 79°33'07"	W 54.75'
L49	N 76°02'03"	W 65.60'
L50	N 78°19'56"	W 54.07'
L51	S 79°52'38"	W 52.35'
L52	N 82°54'47"	W 58.96'
L53	N 48°39'03"	W 54.65'
L54	N 21°40'43"	W 61.82'
L55	N 01°14'42"	E 52.83'
L56	N 08°20'31"	E 43.76'
L57	N 08°21'04"	E 38.04'
L58	N 12°10'56"	W 48.92'
L59	N 26°28'40"	W 51.72'
L60	N 09°59'30"	W 51.78'
L61	N 09°26'58"	W 65.60'
L62	N 3°17'46"	E 51.71'
L63	N 34°34'31"	E 42.87'
L64	N 48°43'04"	E 60.00'
L65	S 79°51'17"	E 39.39'
L66	S 38°59'03"	E 48.87'
L67	N 59°05'59"	E 54.70'
L68	N 00°19'10"	E 38.05'
L69	N 15°36'04"	W 56.41'
L70	N 08°24'18"	E 49.34'
L71	N 34°41'25"	E 55.35'
L72	N 08°45'25"	W 12.36'
L73	S 70°48'58"	E 13.00'
L74	N 22°09'28"	E 137.92'

5
MATCHLINE

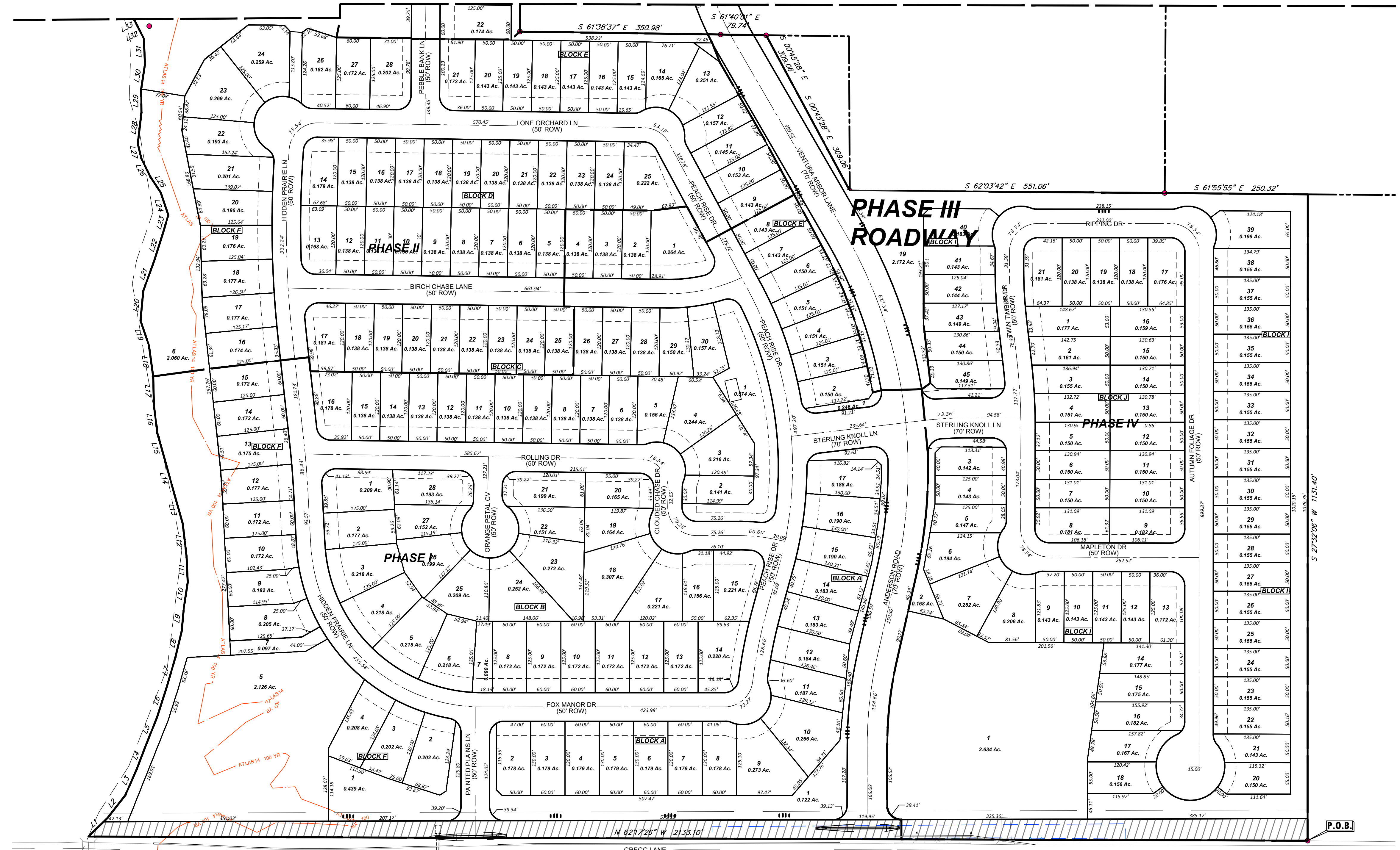

TRAVIS COUNTY
GENERAL WARRANTY DEED
2.341 ACRES
DOC 2020185985

REVISIONS
No. Date

QUIDDITY
3100 Allen Avenue, Suite 150 • Austin, Texas 78741 • 512.441.8893

SCALE: AS SHOWN
DATE: 19-JUL-23
JOB NO.: 16759-007-02

DESIGNED BY: FR
CHECKED BY: JAA
DRAWN BY: JAE



NEWHAVEN PRELIMINARY PLAN
PRELIMINARY PLAT (2 OF 2)

Parcel Area Table			
Lot #	Area	Perimeter	
1	42065.57	2957.66	BLOCK A
2	7734.69	371.17	BLOCK A
3	7800.00	380.00	BLOCK A
4	7800.00	380.00	BLOCK A
5	7800.00	380.00	BLOCK A
6	7800.00	380.00	BLOCK A
7	7800.00	380.00	BLOCK A
8	7760.56	375.84	BLOCK A
9	11880.41	442.66	BLOCK A
10	11595.03	440.23	BLOCK A
11	8143.15	389.45	BLOCK A
12	8014.36	387.11	BLOCK A
13	7955.97	382.31	BLOCK A
14	7973.04	382.94	BLOCK A
15	8283.36	387.27	BLOCK A
16	8263.26	386.91	BLOCK A
17	8200.91	378.44	BLOCK A

Parcel Area Table			
Lot #	Area	Perimeter	
1	9096.46	385.83	BLOCK B
2	7699.30	373.14	BLOCK B
3	9507.57	400.51	BLOCK B
4	9507.57	400.51	BLOCK B
5	9507.57	400.51	BLOCK B
6	9507.57	400.51	BLOCK B
7	3927.16	312.79	BLOCK B
8	7500.00	370.00	BLOCK B
9	7500.00	370.00	BLOCK B
10	7500.00	370.00	BLOCK B
11	7500.00	370.00	BLOCK B
12	7500.00	370.00	BLOCK B
13	7500.00	370.00	BLOCK B
14	9576.87	401.53	BLOCK B
15	9619.43	392.65	BLOCK B
16	6804.61	354.61	BLOCK B
17	9613.16	427.95	BLOCK B
18	13351.77	480.33	BLOCK B
19	7143.04	365.97	BLOCK B
20	7185.77	351.15	BLOCK B
21	8662.27	395.25	BLOCK B
22	6570.59	369.48	BLOCK B
23	11839.83	472.43	BLOCK B
24	10964.30	463.36	BLOCK B
25	9092.55	388.79	BLOCK B
26	8678.48	382.70	BLOCK B
27	6624.82	365.75	BLOCK B
28	8410.43	390.05	BLOCK B

Parcel Area Table			
Lot #	Area	Perimeter	
1	25013.62	1129.82	BLOCK C
2	6158.30	340.21	BLOCK C
3	9408.21	396.38	BLOCK C
4	10619.45	412.91	BLOCK C
5	6808.36	355.69	BLOCK C
6	6000.00	340.00	BLOCK C
7	6000.00	340.00	BLOCK C
8	6000.00	340.00	BLOCK C
9	6000.00	340.00	BLOCK C
10	6000.00	340.00	BLOCK C
11	6000.00	340.00	BLOCK C
12	6000.00	340.00	BLOCK C
13	6000.00	340.00	BLOCK C
14	6000.00	340.00	BLOCK C
15	6000.00	340.00	BLOCK C
16	7760.75	363.97	BLOCK C
17	7896.20	361.10	BLOCK C
18	6000.00	340.00	BLOCK C
19	6000.00	340.00	BLOCK C
20	6000.00	340.00	BLOCK C
21	6000.00	340.00	BLOCK C
22	6000.00	340.00	BLOCK C
23	6000.00	340.00	BLOCK C
24	6000.00	340.00	BLOCK C
25	6000.00	340.00	BLOCK C
26	6000.00	340.00	BLOCK C
27	6000.00	340.00	BLOCK C
28	6000.00	340.00	BLOCK C
29	6526.07	351.00	BLOCK C
30	6855.48	353.39	BLOCK C

Parcel Area Table			
Lot #	Area	Perimeter	
1	11487.73	419.32	BLOCK D
2	6000.00	340.00	BLOCK D
3	6000.00	340.00	BLOCK D
4	6000.00	340.00	BLOCK D
5	6000.00	340.00	BLOCK D
6	6000.00	340.00	BLOCK D
7	6000.00	340.00	BLOCK D
8	6000.00	340.00	BLOCK D
9	6000.00	340.00	BLOCK D
10	6000.00	340.00	BLOCK D
11	6000.00	340.00	BLOCK D
12	6000.00	340.00	BLOCK D
13	7330.14	353.44	BLOCK D
14	7374.03	354.41	BLOCK D
15	6000.00	340.00	BLOCK D
16	6000.00	340.00	BLOCK D
17	6000.00	340.00	BLOCK D
18	6000.00	340.00	BLOCK D
19	6000.00	340.00	BLOCK D
20	6000.00	340.00	BLOCK D
21	6000.00	340.00	BLOCK D
22	6000.00	340.00	BLOCK D
23	6000.00	340.00	BLOCK D
24	6000.00	340.00	BLOCK D
25	9596.21	406.08	BLOCK D

Parcel Area Table			
Lot #	Area	Perimeter	
1	8750.30	1692.38	BLOCK E
2	6548.01	347.65	BLOCK E
3	6594.46	355.41	BLOCK E
4	6594.46	355.41	BLOCK E
5	6594.46	355.41	BLOCK E
6	6538.34	354.53	BLOCK E
7	6250.00	350.00	BLOCK E
8	6250.00	350.00	BLOCK E
9	6250.00	350.00	BLOCK E
10	6242.38	350.01	BLOCK E
11	6227.62	348.84	BLOCK E
12	5969.66	337.42	BLOCK E
13	8477.50	381.52	BLOCK E
14	7884.59	376.69	BLOCK E
15	6193.39	344.21	BLOCK E
16	6250.00	350.00	BLOCK E
17	6250.00	350.00	BLOCK E
18	6250.00	350.00	BLOCK E
19	6250.00	350.00	BLOCK E
20	6250.00	350.00	BLOCK E
21	7535.82	362.17	BLOCK E
22	7568.21	370.94	BLOCK E
23	7500.00	370.00	BLOCK E
24	7500.00	370.00	BLOCK E
25	13399.87	1737.24	BLOCK E
26	7500.00	370.00	BLOCK E
27	7500.00	370.00	BLOCK E
28	7488.75	367.54	BLOCK E
29	1563.19	262.95	BLOCK E

Parcel Area Table			
Lot #	Area	Perimeter	
1	19102.80	854.75	BLOCK F
2	8815.58	391.52	BLOCK F
3	8806.13	398.31	BLOCK F
4	9070.55	407.84	BLOCK F
5	92621.31	1268.36	BLOCK F
6	89712.37	2829.38	BLOCK F
7	4225.21	388.36	BLOCK F
8	8942.11	417.33	BLOCK F
9	7945.12	384.34	BLOCK F
10	7498.78	369.58	BLOCK F
11	7500.00	370.00	BLOCK F
12	7693.27	372.91	BLOCK F
13	7638.33	372.09	BLOCK F
14	7500.00	370.00	BLOCK F
15	7500.00	370.00	BLOCK F
16	7564.90	371.19	BLOCK F
17	7709.95	374.17	BLOCK F
18	7690.44	374.02	BLOCK F
19	7663.25	373.14	BLOCK F
20	8106.69	388.78	BLOCK F
21	8770.57	413.00	BLOCK F
22	8390.09	416.17	BLOCK F
23	11720.22	436.70	BLOCK F
24	11267.57	424.36	BLOCK F
25	131873.70	2340.21	BLOCK F
26	7947.49	376.56	BLOCK F
27	7500.00	370.00	BLOCK F
28	8807.97	382.17	BLOCK F
29	7500.00	370.00	BLOCK F
30	7500.15	370.00	BLOCK F
31	7474.21	369.59	BLOCK F
32	9017.88	389.94	BLOCK F
33	7800.00	380.00	BLOCK F
34	7800.00	380.00	BLOCK F
35	7800.00	380.00	BLOCK F
36	7800.00	380.00	BLOCK F
37	7800.00	380.00	BLOCK F
38	7800.00	380.00	BLOCK F
39	7800.00	380.00	BLOCK F
40	7800.00	380.00	BLOCK F
41	8172.21	377.89	BLOCK F
42	548806.25	3368.16	BLOCK F
43	8115.77	405.16	BLOCK F
44	6436.68	354.90	BLOCK F
45	6469.48	359.21	BLOCK F
46	6650.00	366.00	BLOCK F
47	6650.00	366.00	BLOCK F
48	9745.32	426.35	BLOCK F
49	8382.53	392.40	BLOCK F
50	6446.59	351.13	BLOCK F
51	6250.00	350.00	BLOCK F
52	6250.00	350.00	BLOCK F
53	6250.00	350.00	BLOCK F
54	7490.87	361.27	BLOCK F
55	5383.03	748.80	BLOCK F

Parcel Area Table			
Lot #	Area	Perimeter	
1	8092.52	379.48	BLOCK G
2	7500.00	370.00	BLOCK G
3	7500.00	370.00	BLOCK G
4	7500.00	370.00	BLOCK G
5	7500.00	370.00	BLOCK G
6	8214.10	381.43	BLOCK G
7	8265.87	369.27	BLOCK G
8	7200.00	360.00	BLOCK G
9	6600.00	350.00	BLOCK G
10	7665.87	359.27	BLOCK G
11	6981.25	361.70	BLOCK G
12	6500.00	354.00	BLOCK G
13	6500.00	354.00	BLOCK G
14	6500.00	354.00	BLOCK G
15	6500.00	354.00	BLOCK G
16	6500.00	354.00	BLOCK G
17	6924.90	360.80	BLOCK G
18	7877.55	362.67	BLOCK G
19	6360.00	346.00	BLOCK G
20	7200.00	360.00	BLOCK G
21	8294.78	369.88	BLOCK G

Parcel Area Table			
Lot #	Area	Perimeter	
1	1304.95	257.20	BLOCK H
2	6233.32	346.86	BLOCK H
3	6250.00	350.00	BLOCK H
4	6250.00	350.00	BLOCK H
5	6250.00	350.00	BLOCK H
6	6335.81	348.13	BLOCK H
7	11373.37	477.37	BLOCK H
8	12311.41	489.75	BLOCK H
9	6628.08	354.91	BLOCK H
10	6250.00	350.00	BLOCK H
11	6250.00	350.00	BLOCK H
12	6250.00	350.00	BLOCK H
13	6250.00	350.00	BLOCK H
14	6250.00	350.00	BLOCK H
15	6250.00	350.00	BLOCK H
16	6250.00	350.00	BLOCK H
17	7691.53	364.48	BLOCK H
18	15917.54	2152.23	BLOCK H

Parcel Area Table			
Lot #	Area	Perimeter	
1	114737.42	1373.25	BLOCK I
2	7302.04	927.56	BLOCK I
3	6195.00	342.67	BLOCK I
4	6250.00	350.00	BLOCK I
5	6388.32	352.23	BLOCK I
6	8457.56	392.16	BLOCK I
7	10990.71	427.58	BLOCK I
8	8978.49	398.75	BLOCK I
9	6235.76	347.32	BLOCK I
10	6250.00	350.00	BLOCK I
11	6250.00	350.00	BLOCK I
12	6250.00	350.00	BLOCK I
13	7506.12	361.58	BLOCK I
14	7710.05	396.96	BLOCK I
15	7619.22	405.27	BLOCK I
16	7947.69	415.38	BLOCK I
17	7275.38	407.54	BLOCK I
18	6786.01	357.03	BLOCK I
19	94597.70	5999.50	BLOCK I
20	6526.82	347.54	BLOCK I
21	6242.08	355.08	BLOCK I
22	6758.18	370.12	BLOCK I
23	6750.00	370.00	BLOCK I
24	6750.00	370.00	BLOCK I
25	6750.00	370.00	BLOCK I
26	6750.00	370.00	BLOCK I
27	6750.00	370.00	BLOCK I
28	6750.00	370.00	BLOCK I
29	6750.00	370.00	BLOCK I
30	6750.00	370.00	BLOCK I
31	6750.00	370.00	BLOCK I
32	6750.00	370.00	BLOCK I
33	6750.00	370.00	BLOCK I
34	6750.00	370.00	BLOCK I
35	6750.00	370.00	BLOCK I
36	6750.00	370.00	BLOCK I
37	6750.00	370.00	BLOCK I
38	6749.78	369.80	BLOCK I
39	8682.28	400.69	BLOCK I
40	7990.78	375.70	BLOCK I
41	6247.37	349.03	BLOCK I
42	6291.75	352.26	BLOCK I
43	6468.69	358.38	BLOCK I
44	6543.02	362.38	BLOCK I
45	6470.64	354.03	BLOCK I

Parcel Area Table			
Lot #	Area	Perimeter	
1	7728.05	397.74	BLOCK J
2	6991.69	380.02	BLOCK J
3	6731.17		

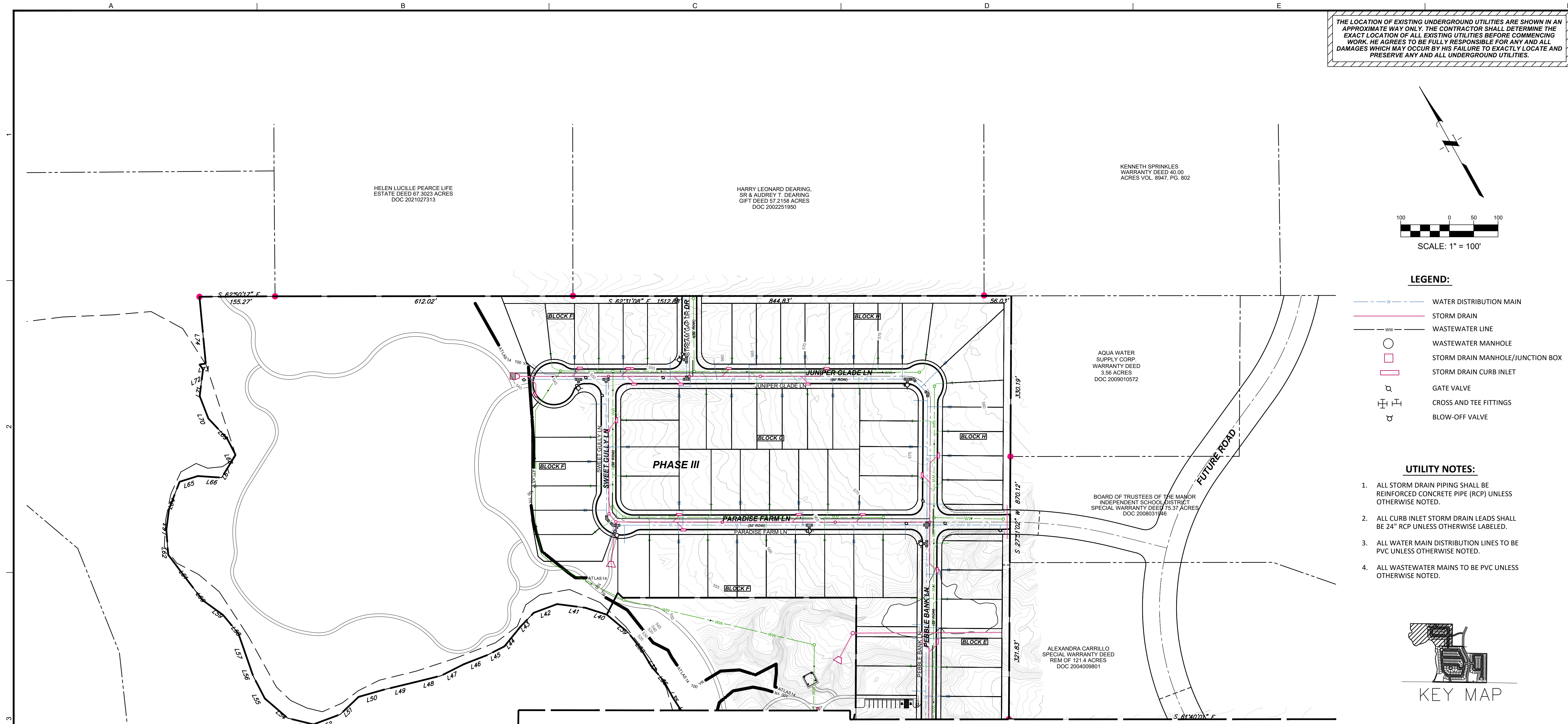

THE LOCATION OF EXISTING UNDERGROUND UTILITIES ARE SHOWN IN AN APPROXIMATE WAY ONLY. THE CONTRACTOR SHALL DETERMINE THE EXACT LOCATION OF ALL EXISTING UTILITIES BEFORE COMMENCING WORK. HE AGREES TO BE FULLY RESPONSIBLE FOR ANY AND ALL DAMAGES WHICH MAY OCCUR BY HIS FAILURE TO EXACTLY LOCATE AND PRESERVE ANY AND ALL UNDERGROUND UTILITIES.

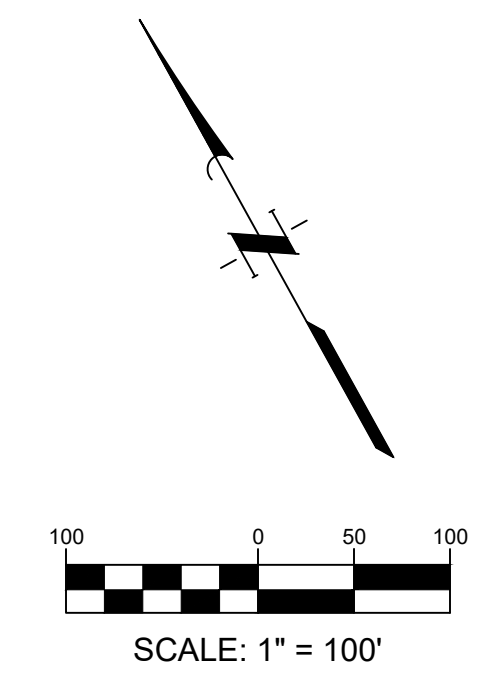

- LEGEND:**
- WATER DISTRIBUTION MAIN
 - STORM DRAIN
 - WASTEWATER LINE
 - WASTEWATER MANHOLE
 - STORM DRAIN MANHOLE/JUNCTION BOX
 - STORM DRAIN CURB INLET
 - GATE VALVE
 - CROSS AND TEE FITTINGS
 - BLOW-OFF VALVE

- UTILITY NOTES:**
1. ALL STORM DRAIN PIPING SHALL BE REINFORCED CONCRETE PIPE (RCP) UNLESS OTHERWISE NOTED.
 2. ALL CURB INLET STORM DRAIN LEADS SHALL BE 24" RCP UNLESS OTHERWISE LABELED.
 3. ALL WATER MAIN DISTRIBUTION LINES TO BE PVC UNLESS OTHERWISE NOTED.
 4. ALL WASTEWATER MAINS TO BE PVC UNLESS OTHERWISE NOTED.

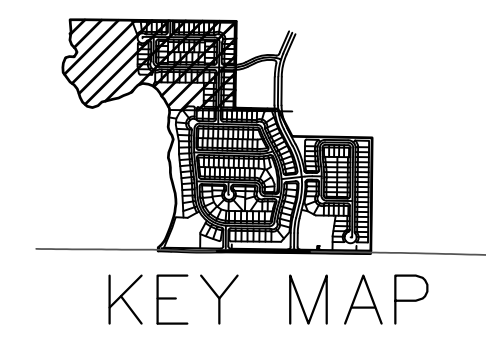

No.	Date	REVISIONS

QUIDDITY
3100 Allen Commerce Boulevard, Suite 150 • Austin, Texas 78754 • 512.441.8893

SCALE: AS SHOWN DESIGNED BY: FR CHECKED BY: JAA DRAWN BY: JAE
 DATE: 26-Oct-22 JOB NO.: 16759-0007-02

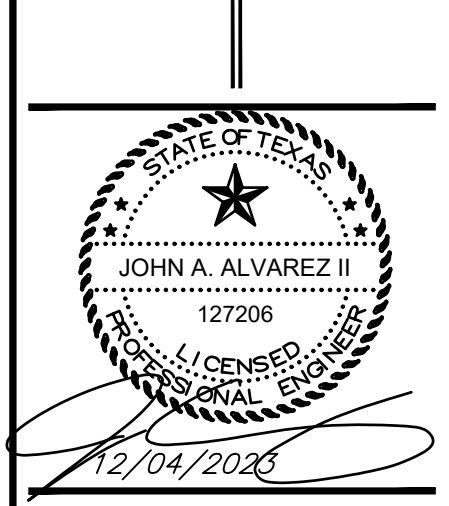

NEWHAVEN PRELIMINARY PLAN

SCHEMATIC UTILITY PLAN (1 OF 2)

SHEET NO. **8**

OF 19

THE LOCATION OF EXISTING UNDERGROUND UTILITIES ARE SHOWN IN AN APPROXIMATE WAY ONLY. THE CONTRACTOR SHALL DETERMINE THE EXACT LOCATION OF ALL EXISTING UTILITIES BEFORE COMMENCING WORK. HE AGREES TO BE FULLY RESPONSIBLE FOR ANY AND ALL DAMAGES WHICH MAY OCCUR BY HIS FAILURE TO EXACTLY LOCATE AND PRESERVE ANY AND ALL UNDERGROUND UTILITIES.

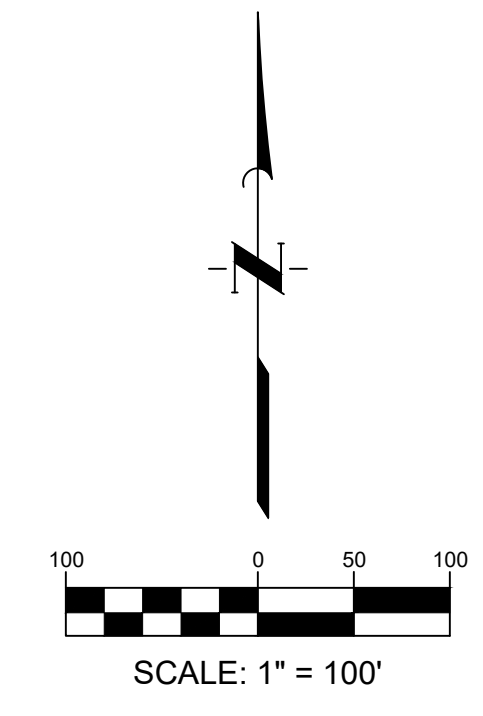

LEGEND:

- WATER DISTRIBUTION MAIN
- STORM DRAIN
- WASTEWATER MAIN
- WASTEWATER MANHOLE
- STORM DRAIN MANHOLE/JUNCTION BOX
- STORM DRAIN CURB INLET
- GATE VALVE
- CROSS AND TEE FITTINGS
- BLOW-OFF VALVE

UTILITY NOTES:

1. ALL STORM DRAIN PIPING SHALL BE REINFORCED CONCRETE PIPE (RCP) UNLESS OTHERWISE NOTED.
2. ALL CURB INLET STORM DRAIN LEADS SHALL BE 24" RCP UNLESS OTHERWISE LABELED.
3. ALL WATER MAIN DISTRIBUTION LINES TO BE PVC UNLESS OTHERWISE NOTED.
4. ALL WASTEWATER MAINS TO BE PVC UNLESS OTHERWISE NOTED.

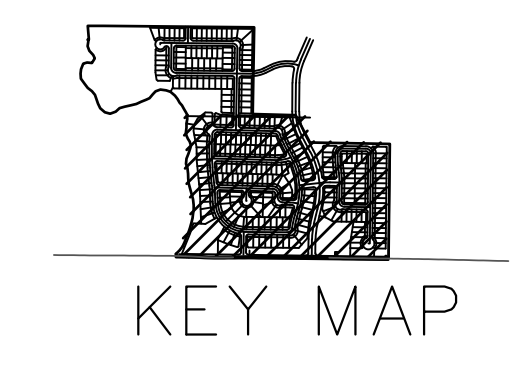

8
MATCHLINE

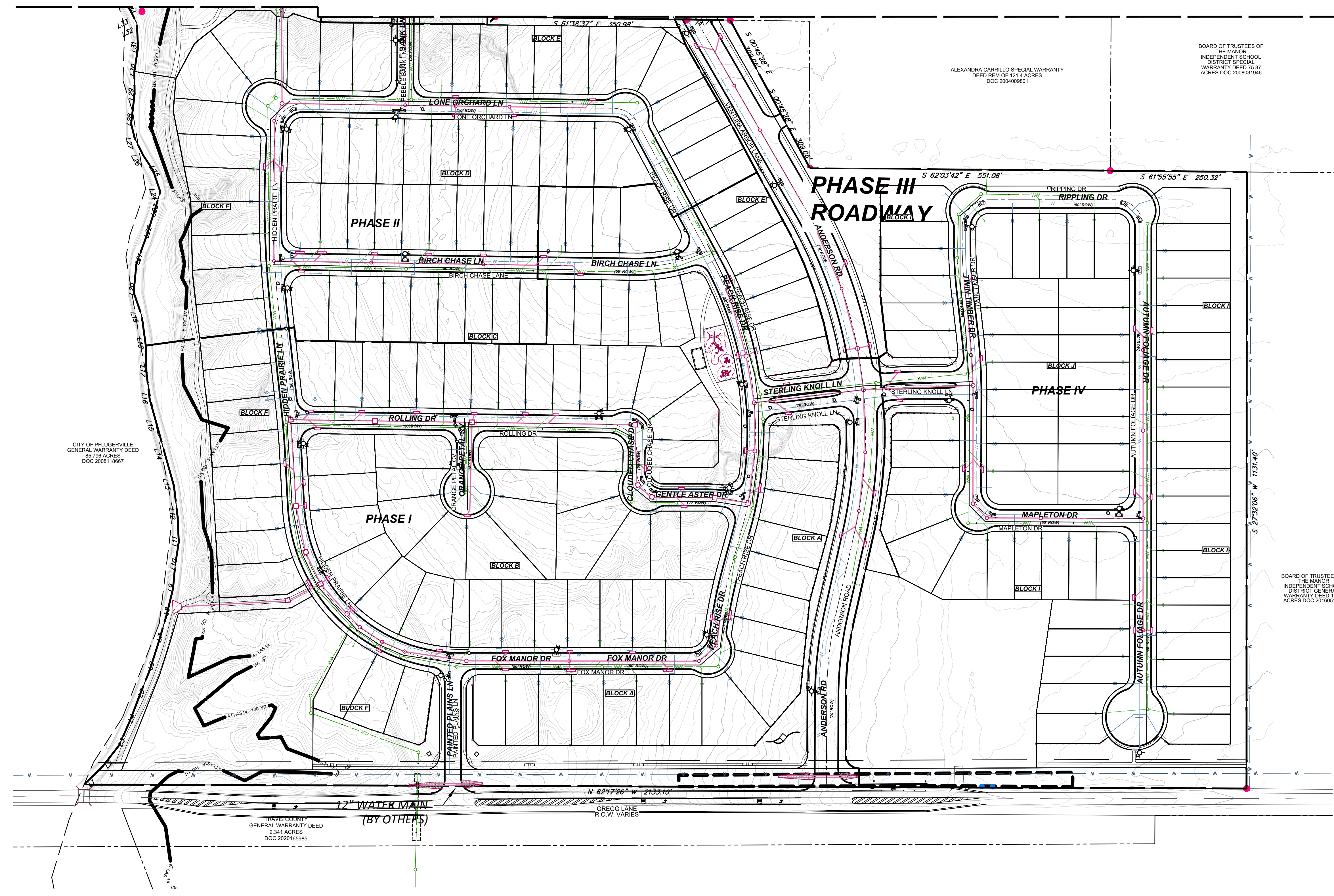

CITY OF PFLUGERVILLE
GENERAL WARRANTY DEED
85.786 ACRES
DOC 2008118667

TRAVIS COUNTY
GENERAL WARRANTY DEED
2.241 ACRES
DOC 2020165985

ALEXANDRA CARRILLO SPECIAL WARRANTY
DEED 150.4 ACRES
DOC 2004009801

BOARD OF TRUSTEES OF
THE MANOR
INDEPENDENT SCHOOL
DISTRICT SPECIAL
WARRANTY DEED 78.37
ACRES DOC 2008031946

BOARD OF TRUSTEES OF
THE MANOR
INDEPENDENT SCHOOL
DISTRICT GENERAL
WARRANTY DEED 17.74
ACRES DOC 2016651094

No.	Date	REVISIONS

QUIDDITY
3100 Allen Avenue, Suite 150 • Austin, Texas 78741 • 512.441.8833

SCALE: AS SHOWN DESIGNED BY: FR CHECKED BY: JAA DRAWN BY: JAE
DATE: 26-Oct-22 JOB NO.: 16759-0007-02

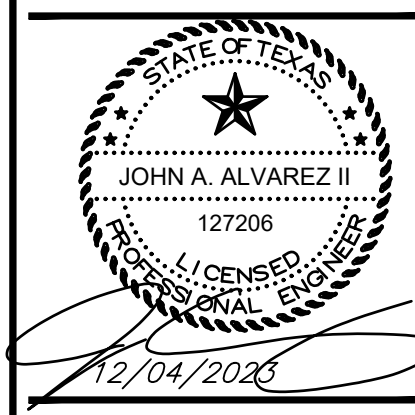

NEWHAVEN PRELIMINARY PLAN
SCHEMATIC UTILITY PLAN (2 OF 2)

SHEET NO.

9

OF 19

THE LOCATION OF EXISTING UNDERGROUND UTILITIES ARE SHOWN IN AN APPROXIMATE WAY ONLY. THE CONTRACTOR SHALL DETERMINE THE EXACT LOCATION OF ALL EXISTING UTILITIES BEFORE COMMENCING WORK. HE AGREES TO BE FULLY RESPONSIBLE FOR ANY AND ALL DAMAGES WHICH MAY OCCUR BY HIS FAILURE TO EXACTLY LOCATE AND PRESERVE ANY AND ALL UNDERGROUND UTILITIES.

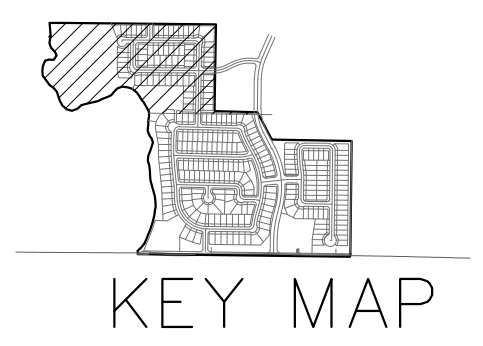
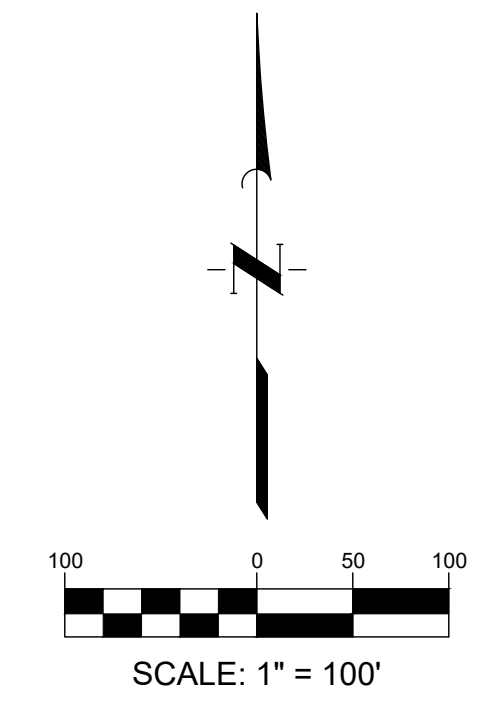
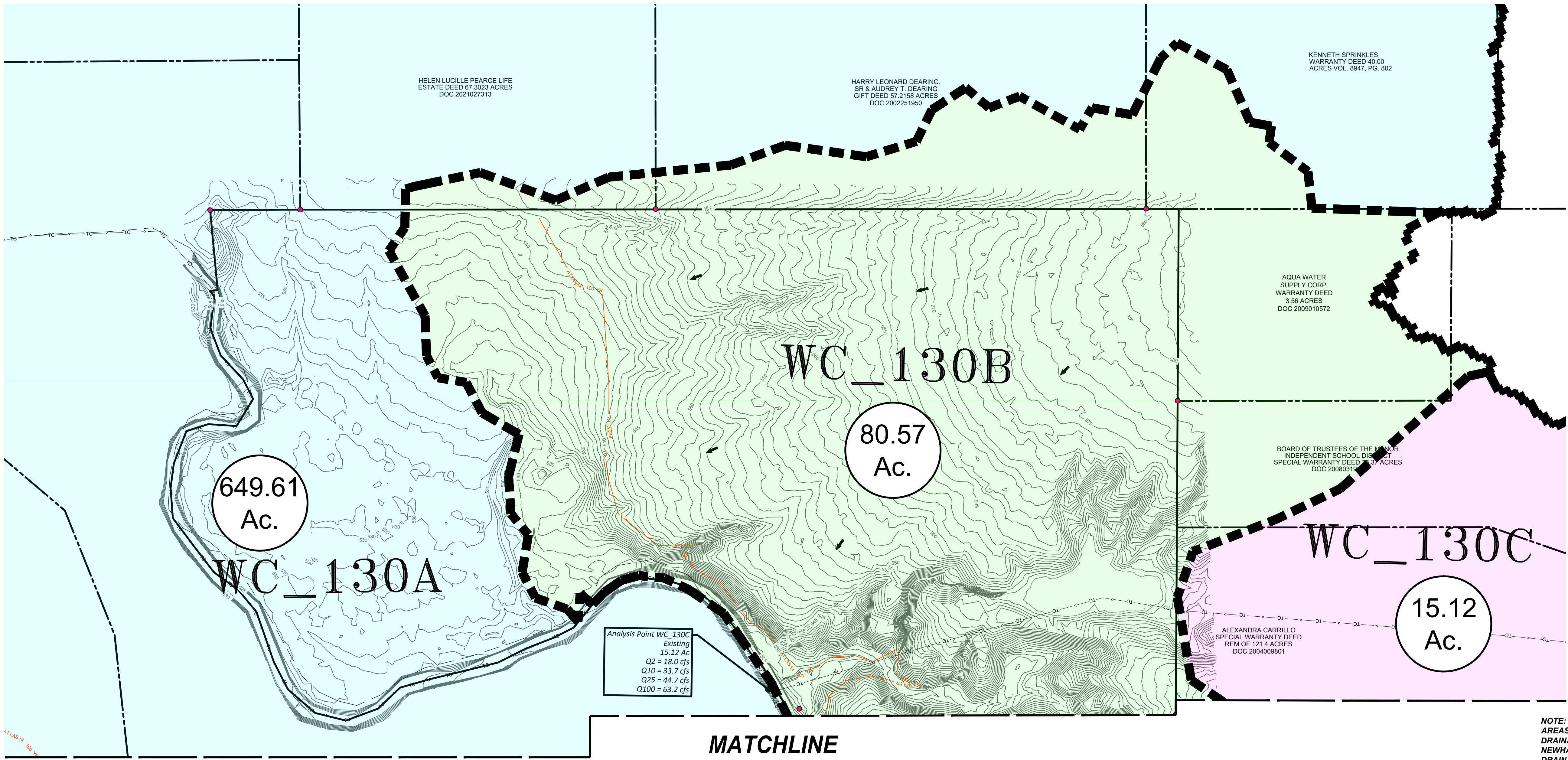

- EXISTING LEGEND**
- FIRE HYDRANT W/ GATE VALVE
 - WATERLINE W/ GATE VALVE
 - WASTEWATER W/ MANHOLE
 - WASTEWATER W/ CLEANOUT
 - STORM SEWER W/ MANHOLE
 - CURB INLET
 - 4-SIDED AREA INLET
 - OVERHEAD ELECTRIC W/ POWER POLE
 - 5' INTERVAL GROUND CONTOUR

Analysis Point WC_130C
Existing
15.12 Ac
Q2 = 18.0 cfs
Q10 = 33.7 cfs
Q25 = 44.7 cfs
Q100 = 63.2 cfs

NOTE: FOR FULL EXTENTS OF EXISTING DRAINAGE AREAS, PLEASE REFER TO "EXHIBIT 2: EXISTING DRAINAGE AREA MAP" IN "TIMING ANALYSIS FOR NEWHAVEN DEVELOPMENT IN TRAVIS COUNTY, TEXAS" DRAINAGE REPORT PREPARED BY QUIDDITY ENGINEERING.

MATCHLINE
11

Existing Drainage Area Hydrologic Parameters				
	Area (ac)	Area (mi ²)	CN	Impervious %
WC_130A	649.61	1.02	83.02	1.38
WC_130B	80.57	0.13	78.76	0.20
WC_130C	15.12	0.02	80.98	5.06
WC_130D	326.20	0.51	82.55	0.13

	Existing Flows					Proposed Flows			
	2yr	10yr	25yr	100yr		2yr	10yr	25yr	100yr
WC_130A	566.2	1066.1	1424.3	2050.4	WC_130A	566.2	1066.1	1424.3	2050.4
WC_130B	124.9	245.7	330.4	436	WC_130B1	97.2	160.6	203.7	275.9
WC_130C	18	33.7	44.7	63.2	WC_130B2	128.6	206.4	259	347.1
WC_130D	429.6	798.3	1055.7	1489.3	WC_130C	27.2	50.8	67.3	94.5
					WC_130D	421.5	782.9	1035.2	1460.2

APP. _____

REVISIONS

No.	Date

QUIDDITY
3100 Alvin Drive, Suite 150 • Austin, Texas 78741 • 512.441.8403

SCALE: AS SHOWN
DATE: 26-Oct-22
JOB NO.: 16758-0007-02

DESIGNED BY: FR
CHECKED BY: JAA
DRAWN BY: JAE

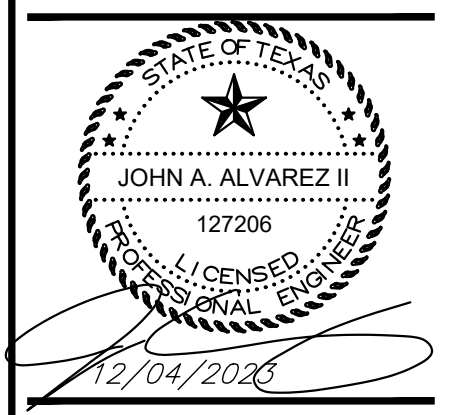

NEWHAVEN PRELIMINARY PLAN
EXISTING DRAINAGE AREA MAP
(1 OF 2)

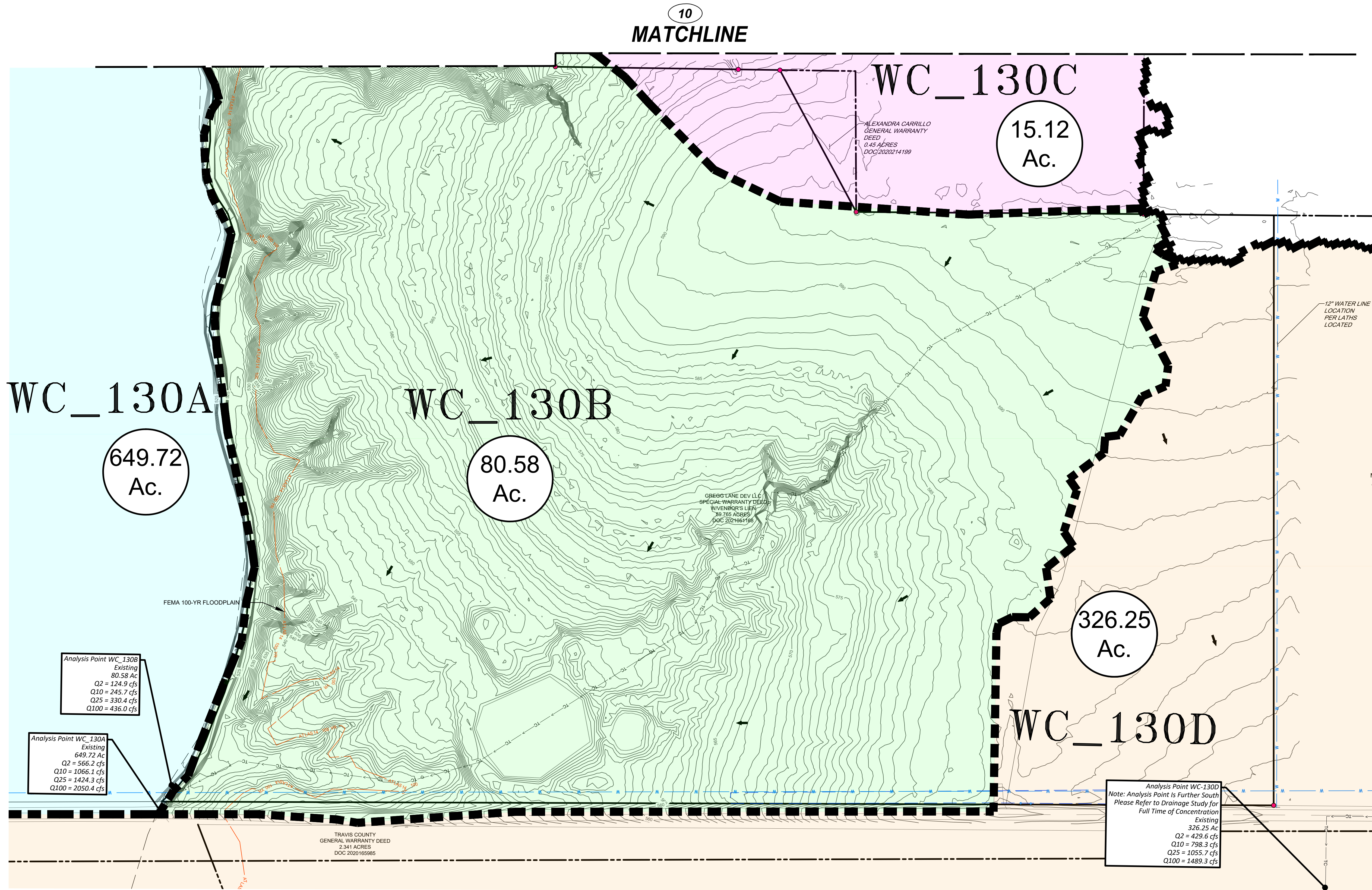

THE LOCATION OF EXISTING UNDERGROUND UTILITIES ARE SHOWN IN AN APPROXIMATE WAY ONLY. THE CONTRACTOR SHALL DETERMINE THE EXACT LOCATION OF ALL EXISTING UTILITIES BEFORE COMMENCING WORK. HE AGREES TO BE FULLY RESPONSIBLE FOR ANY AND ALL DAMAGES WHICH MAY OCCUR BY HIS FAILURE TO EXACTLY LOCATE AND PRESERVE ANY AND ALL UNDERGROUND UTILITIES.

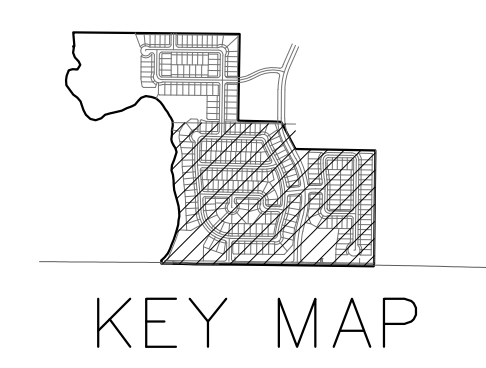
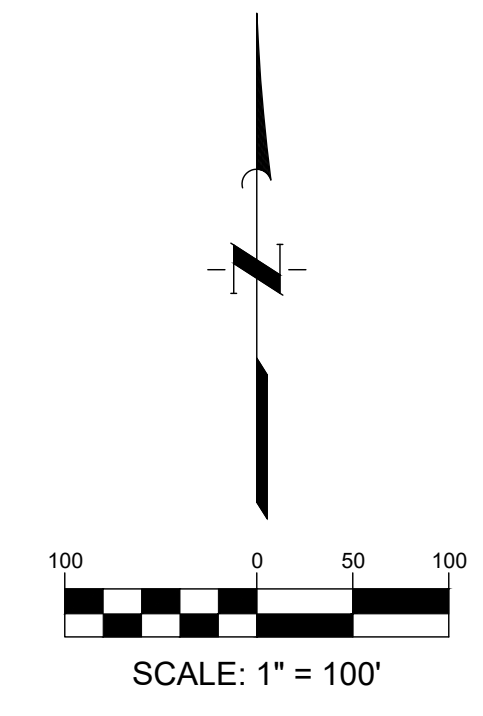

EXISTING LEGEND

- FIRE HYDRANT W/ GATE VALVE
- WATERLINE W/ GATE VALVE
- WASTEWATER W/ MANHOLE
- WASTEWATER W/ CLEANOUT
- STORM SEWER W/ MANHOLE
- CURB INLET
- 4-SIDED AREA INLET
- OVERHEAD ELECTRIC W/ POWER POLE
- 5' INTERVAL GROUND CONTOUR

NOTE: FOR FULL EXTENTS OF EXISTING DRAINAGE AREAS, PLEASE REFER TO "EXHIBIT 2: EXISTING DRAINAGE AREA MAP" IN "TIMING ANALYSIS FOR DRAINAGE DEVELOPMENT IN TRAVIS COUNTY, TEXAS" DRAINAGE REPORT PREPARED BY QUIDDITY ENGINEERING.

No.	Date	REVISIONS

QUIDDITY
3100 Alvin Drive, Suite 150 • Austin, Texas 78741 • 512.441.8493

SCALE: AS SHOWN DESIGNED BY: FR CHECKED BY: JAA DRAWN BY: JAE
 DATE: 26-Oct-22 JOB NO.: 16759-0007-02



NEWHAVEN PRELIMINARY PLAN
EXISTING DRAINAGE AREA MAP
 (2 OF 2)

Existing Drainage Area Hydrologic Parameters				
	Area (ac)	Area (mi ²)	CN	Impervious %
WC_130A	649.61	1.02	83.02	1.38
WC_130B	80.57	0.13	78.76	0.20
WC_130C	15.12	0.02	80.98	5.06
WC_130D	326.20	0.51	82.55	0.13

	Existing Flows					Proposed Flows			
	2yr	10yr	25yr	100yr		2yr	10yr	25yr	100yr
WC_130A	566.2	1066.1	1424.3	2050.4	WC_130A	566.2	1066.1	1424.3	2050.4
WC_130B	124.9	245.7	330.4	436	WC_130B1	97.2	160.6	203.7	275.9
WC_130C	18	33.7	44.7	63.2	WC_130B2	128.6	206.4	259	347.1
WC_130D	429.6	798.3	1055.7	1489.3	WC_130C	27.2	50.8	67.3	94.5
					WC_130D	421.5	782.9	1035.2	1460.2

THE LOCATION OF EXISTING UNDERGROUND UTILITIES ARE SHOWN IN AN APPROXIMATE WAY ONLY. THE CONTRACTOR SHALL DETERMINE THE EXACT LOCATION OF ALL EXISTING UTILITIES BEFORE COMMENCING WORK. HE AGREES TO BE FULLY RESPONSIBLE FOR ANY AND ALL DAMAGES WHICH MAY OCCUR BY HIS FAILURE TO EXACTLY LOCATE AND PRESERVE ANY AND ALL UNDERGROUND UTILITIES.

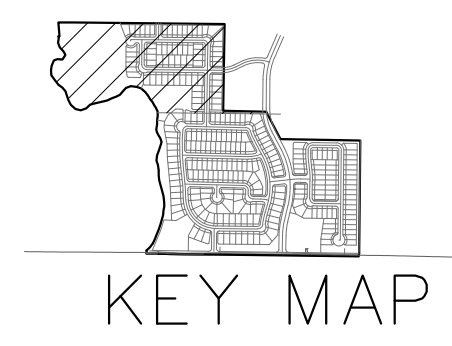
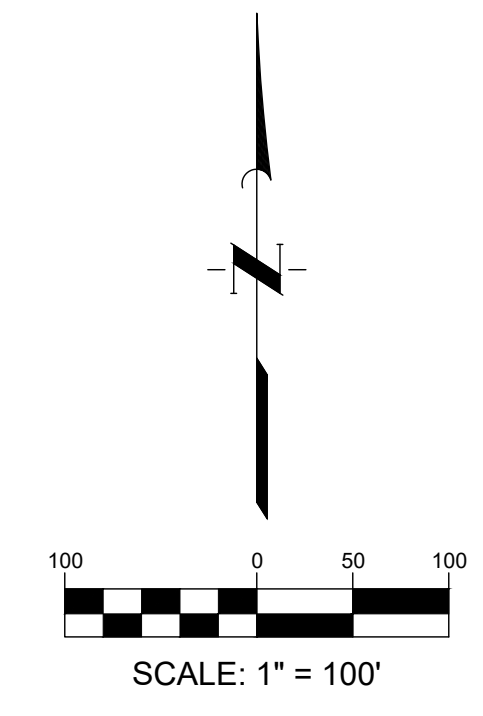

LEGEND

- PROPERTY BOUNDARY
- - - DRAINAGE AREA
- TIME OF CONCENTRATION
- 59.57 Ac. DRAINAGE AREA (ACRES)
- P-1 DRAINAGE AREA NUMBER
- 700 --- GROUND CONTOUR

PROPOSED LEGEND

NOTE: FOR FULL EXTENTS OF PROPOSED DRAINAGE AREAS, PLEASE REFER TO "EXHIBIT 5: PROPOSED DRAINAGE AREA MAP" IN "TIMING ANALYSIS FOR NEWHAVEN DEVELOPMENT IN TRAVIS COUNTY, TEXAS" DRAINAGE REPORT PREPARED BY QUIDDITY ENGINEERING

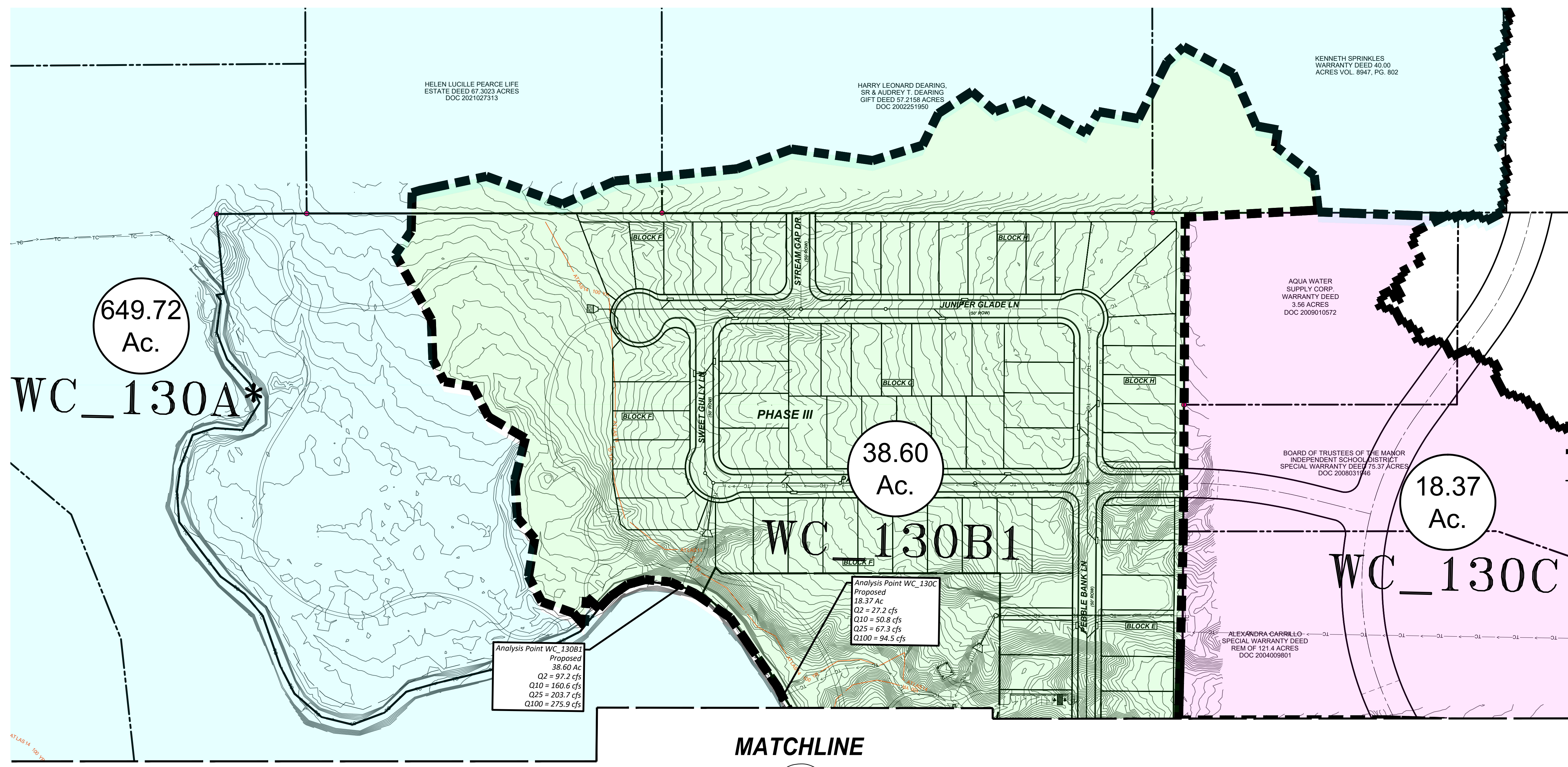

Analysis Point WC_130B1
Proposed
38.60 Ac
Q2 = 97.2 cfs
Q10 = 160.6 cfs
Q25 = 203.7 cfs
Q100 = 275.9 cfs

Analysis Point WC_130C
Proposed
18.37 Ac
Q2 = 27.2 cfs
Q10 = 50.8 cfs
Q25 = 67.3 cfs
Q100 = 94.5 cfs

MATCHLINE

13

Proposed Drainage Area Hydrologic Parameters				
	Area (ac)	Area (mi ²)	CN	Impervious %
WC 130A	649.61	1.02	83.02	1.38
WC 130B1	38.59	0.06	82.54	45.68
WC 130B2	45.23	0.07	83.24	58.56
WC 130C	18.36	0.03	81.15	4.24
WC 130D	320.06	0.50	82.52	0.52

Existing Flows					Proposed Flows				
	2yr	10yr	25yr	100yr		2yr	10yr	25yr	100yr
WC_130A	566.2	1066.1	1424.3	2050.4	WC_130A	566.2	1066.1	1424.3	2050.4
WC_130B	124.9	245.7	330.4	436	WC_130B1	97.2	160.6	203.7	275.9
WC_130C	18	33.7	44.7	63.2	WC_130B2	128.6	206.4	259	347.1
WC_130D	429.6	798.3	1055.7	1489.3	WC_130C	27.2	50.8	67.3	94.5
					WC_130D	421.5	782.9	1035.2	1460.2

APP.

No.	Date	REVISIONS

QUIDDITY
ENGINEERING

3100 Alvin Drive, Suite 150 • Austin, Texas 78741 • 512.441.8493

SCALE: AS SHOWN
DATE: 26-Oct-22
JOB NO.: 16759-0007-02

DESIGNED BY: FR
CHECKED BY: JAA
DRAWN BY: JAE



NEWHAVEN PRELIMINARY PLAN

PROPOSED DRAINAGE AREA MAP
(1 OF 2)

THE LOCATION OF EXISTING UNDERGROUND UTILITIES ARE SHOWN IN AN APPROXIMATE WAY ONLY. THE CONTRACTOR SHALL DETERMINE THE EXACT LOCATION OF ALL EXISTING UTILITIES BEFORE COMMENCING WORK. HE AGREES TO BE FULLY RESPONSIBLE FOR ANY AND ALL DAMAGES WHICH MAY OCCUR BY HIS FAILURE TO EXACTLY LOCATE AND PRESERVE ANY AND ALL UNDERGROUND UTILITIES.

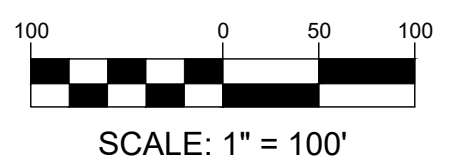
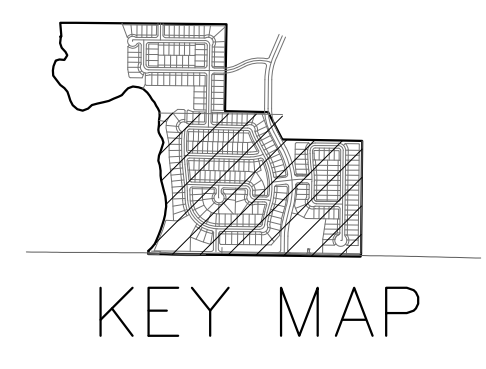

Proposed Drainage Area Hydrologic Parameters				
	Area (ac)	Area (mi ²)	CN	Impervious %
WC_130A	649.61	1.02	83.02	1.38
WC_130B1	38.59	0.06	82.54	45.68
WC_130B2	45.23	0.07	83.24	58.56
WC_130C	18.36	0.03	81.15	4.24
WC_130D	320.06	0.50	82.52	0.52

Existing Flows				Proposed Flows					
	2yr	10yr	25yr	100yr		2yr	10yr	25yr	100yr
WC_130A	566.2	1066.1	1424.3	2050.4	WC_130A	566.2	1066.1	1424.3	2050.4
WC_130B	124.9	245.7	330.4	436	WC_130B1	97.2	160.6	203.7	275.9
WC_130C	18	33.7	44.7	63.2	WC_130B2	128.6	206.4	259	347.1
WC_130D	429.6	798.3	1055.7	1489.3	WC_130C	27.2	50.8	67.3	94.5
					WC_130D	421.5	782.9	1035.2	1460.2

12

MATCHLINE

- LEGEND**
- PROPERTY BOUNDARY
 - - - DRAINAGE AREA
 - TIME OF CONCENTRATION
 - 59.57 Ac. DRAINAGE AREA (ACRES)
 - P-1 DRAINAGE AREA NUMBER

PROPOSED LEGEND

- GROUND CONTOUR

NOTE: FOR FULL EXTENTS OF PROPOSED DRAINAGE AREAS, PLEASE REFER TO "EXHIBIT 5: PROPOSED DRAINAGE AREA MAP" IN "TIMING ANALYSIS FOR NEWHAVEN DEVELOPMENT IN TRAVIS COUNTY, TEXAS" DRAINAGE REPORT PREPARED BY QUIDDITY ENGINEERING.

649.72 Ac.
WC_130A

45.24 Ac.
WC_130B2

320.11 Ac.
WC_130D*

Analysis Point WC_130B2
Proposed
45.24 Ac
Q2 = 128.6 cfs
Q10 = 206.4 cfs
Q25 = 259.0 cfs
Q100 = 347.1 cfs

Analysis Point WC_103A
Proposed
649.72 Ac
Q2 = 566.2 cfs
Q10 = 1066.1 cfs
Q25 = 1424.3 cfs
Q100 = 2050.4 cfs

Analysis Point WC_130D
Note: Analysis Point Is Further South
Please Refer to Drainage Study for
Full Time of Concentration
Proposed
320.11 Ac
Q2 = 421.5 cfs
Q10 = 782.9 cfs
Q25 = 1035.2 cfs
Q100 = 1460.2 cfs

TRAVIS COUNTY
GENERAL WARRANTY DEED
2.341 ACRES
DOC 2020165985

ALEXANDRA CARRILLO
GENERAL WARRANTY
DEED
0.45 ACRES
DOC 2020214189

REVISIONS
No. Date

QUIDDITY
ENGINEERING
3100 Alvin Avenue, Suite 150 • Austin, Texas 78741 • 512.441.8493

SCALE: AS SHOWN
DATE: 26-Oct-22
JOB NO.: 16759-0007-02

DESIGNED BY: FR
CHECKED BY: JAA
DRAWN BY: JAE

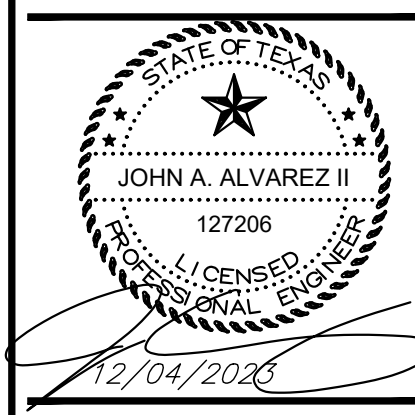

DEVELOPER
NEWHAVEN PRELIMINARY PLAN

ADDRESS
PROPOSED DRAINAGE AREA MAP
(2 OF 2)

SHEET NO.
13

OF 19

THE LOCATION OF EXISTING UNDERGROUND UTILITIES ARE SHOWN IN AN APPROXIMATE WAY ONLY. THE CONTRACTOR SHALL DETERMINE THE EXACT LOCATION OF ALL EXISTING UTILITIES BEFORE COMMENCING WORK. HE AGREES TO BE FULLY RESPONSIBLE FOR ANY AND ALL DAMAGES WHICH MAY OCCUR BY HIS FAILURE TO EXACTLY LOCATE AND PRESERVE ANY AND ALL UNDERGROUND UTILITIES.

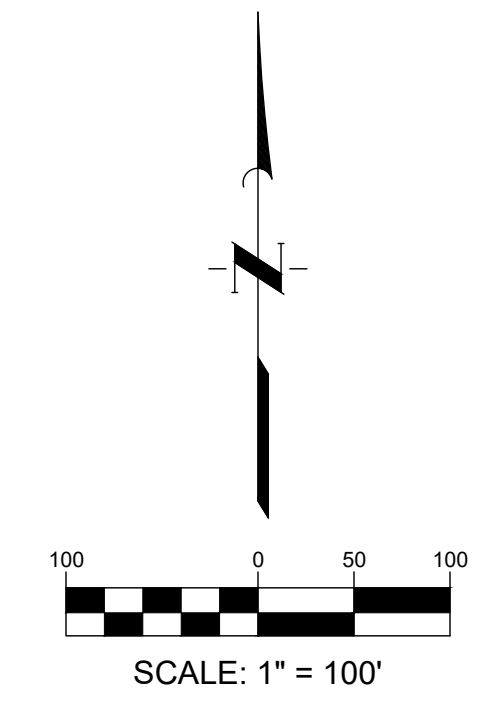

HELEN LUCILLE PEARCE LIFE ESTATE DEED 67.3023 ACRES DOC 2021027313

HARRY LEONARD DEARING, SR & AUDREY T. DEARING GIFT DEED 37.2158 ACRES DOC 2002251950

KENNETH SPRINKLES WARRANTY DEED 40.00 ACRES VOL. 8947, PG. 802

AQUA WATER SUPPLY CORP. WARRANTY DEED 3.56 ACRES DOC 2009010572

BOARD OF TRUSTEES OF THE MANOR INDEPENDENT SCHOOL DISTRICT SPECIAL WARRANTY DEED 17.37 ACRES DOC 2008031946

ALEXANDRA CARRILLO SPECIAL WARRANTY DEED REM OF 121.4 ACRES DOC 2004009801

MATCHLINE

15

TREE REMOVAL TABLE					
Tree Caliper Inches					
Tree Size	Total Inches	Saved Inches	Saved Inches (%)	Removed Inches	Removed Inches (%)
Unprotected Class 1	2948	533	18%	2415	82%
Protected Class 2 (8"-18")	9719	8475	87%	1244	13%
Protected Class 23 (18"-25")	1795	1720	96%	75	4%
Protected Class 24 (>25")	57	57	100%	0	0%
Heritage Trees	386	386	100%	0	0%
Totals	14905	11171	75%	3478	23%
Total Trees					
Tree Size	Total Trees	Saved Trees	Saved Trees (%)	Removed Trees	Removed Trees (%)
Unprotected Class 1	273	44	16%	229	84%
Protected Class 2 (8"-18")	877	760	87%	117	13%
Protected Class 23 (18"-25")	90	86	96%	4	4%
Protected Class 24 (>25")	2	2	100%	0	0%
Heritage Trees	14	14	100%	0	0%
Total	1256	906	72%	324	26%

App. No. Date

REVISIONS

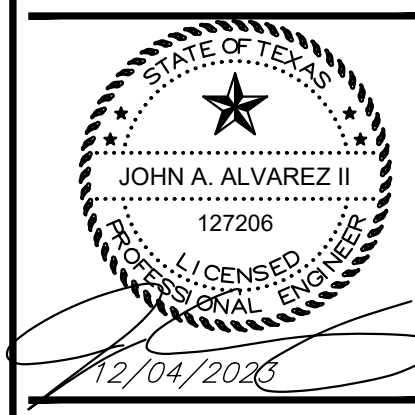

NEWHAVEN PRELIMINARY PLAN

TREE PLAN (1 OF 2)

SHEET NO.

14

OF 19

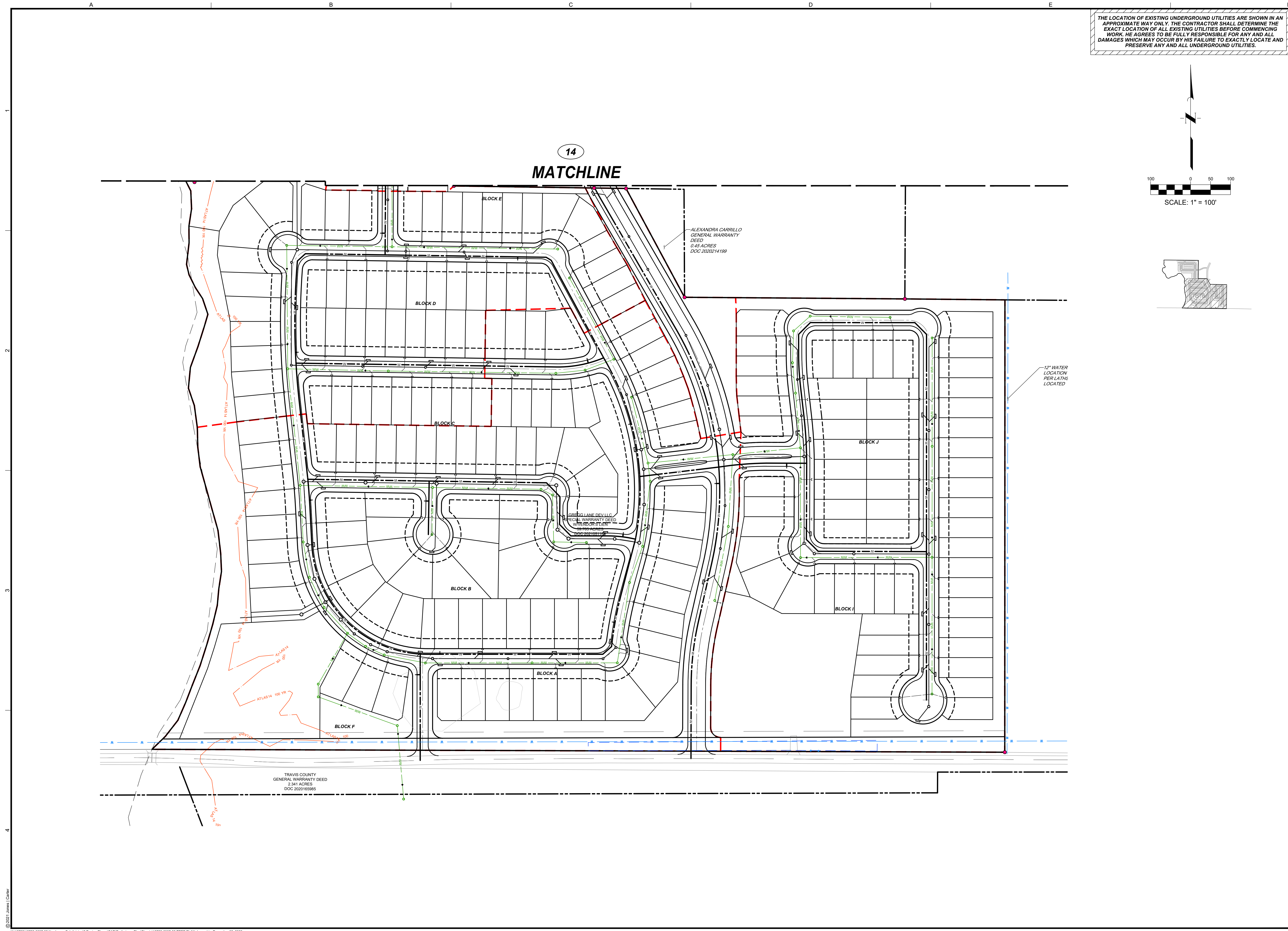

THE LOCATION OF EXISTING UNDERGROUND UTILITIES ARE SHOWN IN AN APPROXIMATE WAY ONLY. THE CONTRACTOR SHALL DETERMINE THE EXACT LOCATION OF ALL EXISTING UTILITIES BEFORE COMMENCING WORK. HE AGREES TO BE FULLY RESPONSIBLE FOR ANY AND ALL DAMAGES WHICH MAY OCCUR BY HIS FAILURE TO EXACTLY LOCATE AND PRESERVE ANY AND ALL UNDERGROUND UTILITIES.

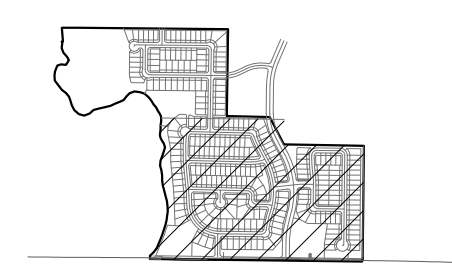
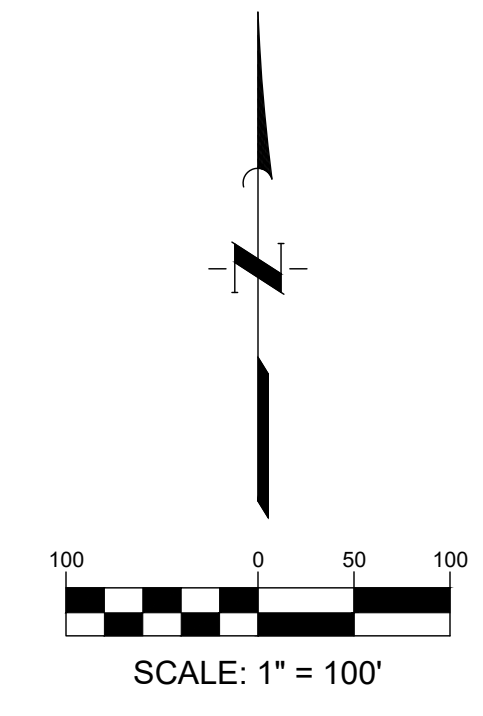

No.	Date	App.

QUIDDITY
3100 Allen Commerce Boulevard, Suite 150 • Austin, Texas 78714 • 512.441.8833

SCALE: AS SHOWN DESIGNED BY: FR CHECKED BY: JAA DRAWN BY: JAE
DATE: ##### JOB NO.: 16759-0007-02



NEHAVEN PRELIMINARY PLAN

TREE PLAN (2 OF 2)

THE LOCATION OF EXISTING UNDERGROUND UTILITIES ARE SHOWN IN AN APPROXIMATE WAY ONLY. THE CONTRACTOR SHALL DETERMINE THE EXACT LOCATION OF ALL EXISTING UTILITIES BEFORE COMMENCING WORK. HE AGREES TO BE FULLY RESPONSIBLE FOR ANY AND ALL DAMAGES WHICH MAY OCCUR BY HIS FAILURE TO EXACTLY LOCATE AND PRESERVE ANY AND ALL UNDERGROUND UTILITIES.

TREE LOG							TREE LOG							TREE LOG							TREE LOG										
TREE NUMBER	TYPE	SIZE (IN)	REMOVED	PROTECTED CLASS 2 (8"-17.99")	PROTECTED CLASS 3 (18"-24.99")	PROTECTED CLASS 4 (25"+)	HERITAGE TREE	TREE NUMBER	TYPE	SIZE (IN)	REMOVED	PROTECTED CLASS 2 (8"-17.99")	PROTECTED CLASS 3 (18"-24.99")	PROTECTED CLASS 4 (25"+)	HERITAGE TREE	TREE NUMBER	TYPE	SIZE (IN)	REMOVED	PROTECTED CLASS 2 (8"-17.99")	PROTECTED CLASS 3 (18"-24.99")	PROTECTED CLASS 4 (25"+)	HERITAGE TREE	TREE NUMBER	TYPE	SIZE (IN)	REMOVED	PROTECTED CLASS 2 (8"-17.99")	PROTECTED CLASS 3 (18"-24.99")	PROTECTED CLASS 4 (25"+)	HERITAGE TREE
3236	Hackberry	8						3326	Ash	11	X	X				3418	Hackberry	10	X					3508	Cedar Elm	8	X				
3237	Hackberry	8						3327	Ash	10	X	X				3419	Hackberry	8	X					3509	Cedar Elm	9	X				
3238	Hackberry	20						3328	Bois D'Arc	10	X	X				3420	Hackberry	13	X					3510	Cedar Elm	16	X	X			
3239	Hackberry	15						3329	Hardwood	12	X	X				3421	Hackberry	9	X					3511	Cedar Elm	12	X	X			
3240	Hackberry	18						3330	Hackberry	14	X					3422	Hackberry	11	X					3512	Cedar Elm	11	X	X			
3241	Hackberry	12						3331	Hackberry	8	X					3423	Hackberry	11	X					3513	Cedar Elm	13	X	X			
3242	Hackberry	16						3332	Hackberry	10	X					3424	Hackberry	15	X					3514	Cedar Elm	9	X	X			
3243	Hackberry	18						3333	Hackberry	15	X					3425	Hackberry	8	X					3515	Cedar Elm	18			X		
3244	Hackberry	18						3334	Hackberry	15	X					3426	Hackberry	8	X					3516	Cedar Elm	12	X				
3245	Hackberry	26						3335	Hackberry	15	X					3427	Hackberry	9	X					3517	Cedar Elm	16	X				
3246	Hackberry	11						3336	Hackberry	10	X					3428	Hackberry	8	X					3518	Cedar Elm	13	X				
3247	Hackberry	13						3337	Hackberry	8	X					3429	Hackberry	10	X					3519	Cedar Elm	10	X				
3248	Hackberry	12						3338	Hackberry	11	X					3430	Hackberry	8	X					3520	Cedar Elm	16	X				
3249	Hackberry	10						3339	Hackberry	19	X					3431	Hackberry	8	X					3521	Cedar Elm	16	X				
3250	Hackberry	10	X					3340	Hackberry	12	X					3432	Hackberry	10	X					3522	Cedar Elm	13	X				
3251	Hackberry	8	X					3341	Hackberry	15	X					3433	Hackberry	0	X					3523	Cedar Elm	9	X				
3252	Hackberry	10	X					3342	Hackberry	11	X					3434	Hackberry	9	X					3524	Cedar Elm	17	X				
3253	Hackberry	13	X					3343	Hackberry	13	X					3435	Hackberry	15	X					3525	Cedar Elm	13	X				
3254	Mesquite	16	X	X				3344	Hackberry	8	X					3436	Hackberry	10	X					3526	Cedar Elm	13	X				
3255	Mesquite	12	X	X				3345	Hackberry	12	X					3437	Hackberry	9	X					3527	Cedar Elm	14	X				
3256	Mesquite	13	X	X				3346	Hackberry	12	X					3438	Hackberry	11	X					3530	Cedar Elm	20			X		
3257	Hackberry	11	X					3347	Hackberry	10	X					3439	Hackberry	8	X					3531	Cedar Elm	10	X				
3258	Hackberry	10	X					3348	Hackberry	8	X					3440	Hackberry	8	X					3532	Cedar Elm	9	X				
3259	Hackberry	8	X					3349	Hackberry	13	X					3441	Hackberry	8	X					3533	Cedar Elm	10	X				
3260	Hackberry	9	X					3350	Hackberry	8	X					3442	Hackberry	8	X					3534	Cedar Elm	15	X				
3261	Hackberry	13	X					3351	Hackberry	10	X					3443	Hackberry	9	X					3535	Cedar Elm	23			X		
3262	Mesquite	9	X	X				3352	Hackberry	10	X					3444	Hackberry	9	X					3536	Cedar Elm	17	X				
3263	Hackberry	16	X					3353	Hackberry	12	X					3445	Hackberry	13	X					3537	Cedar Elm	12	X				
3264	Hackberry	9	X					3354	Hackberry	10	X					3446	Hackberry	11	X					3538	Cedar Elm	8	X				
3265	Hackberry	11	X					3355	Hackberry	12	X					3449	Cedar Elm	9	X	X				3539	Cedar Elm	12	X				
3266	Hackberry	11	X					3356	Hackberry	11	X					3450	Cedar Elm	9	X	X				3540	Cedar Elm	9	X				
3267	Hackberry	8	X					3359	Hackberry	8	X					3451	Cedar Elm	8	X	X				3541	Cedar Elm	13	X				
3268	Hackberry	12	X					3360	Hackberry	11	X					3452	Cedar Elm	8	X	X				3542	Cedar Elm	18			X		
3269	Hackberry	10	X					3361	Hackberry	10	X					3453	Cedar Elm	8	X	X				3543	Cedar Elm	15	X				
3270	Hackberry	13	X					3362	Hackberry	8	X					3454	Cedar Elm	8	X	X				3544	Cedar Elm	14	X				
3271	Hackberry	17	X					3363	Hackberry	14	X					3455	Cedar Elm	10	X	X				3545	Cedar Elm	12	X				
3272	Hackberry	14	X					3364	Hackberry	13	X					3456	Cedar Elm	12	X	X				3546	Cedar Elm	8	X				
3273	Mesquite	17	X	X				3365	Hackberry	9	X					3457	Cedar Elm	18			X			3547	Cedar Elm	10	X				
3274	Hackberry	11	X					3366	Hackberry	13	X					3458	Cedar Elm	15	X	X				3548	Cedar Elm	8	X				
3275	Hackberry	9	X					3367	Hackberry	10	X					3459	Cedar Elm	8	X	X				3549	Cedar Elm	13	X				
3276	Hackberry	14	X					3368	Hackberry	10	X					3460	Cedar Elm	12	X	X				3550	Cedar Elm	14	X				
3277	Hackberry	9	X					3369	Hackberry	10	X					3461	Cedar Elm	12	X	X				3551	Cedar Elm	14	X				
3278	Hackberry	9	X					3370	Hackberry	10	X					3462	Cedar Elm	16	X	X				3552	Cedar Elm	9	X				
3279	Hackberry	11	X					3371	Hackberry	10	X					3463	Cedar Elm	17	X	X				3553	Cedar Elm	10	X				
3280	Hackberry	9	X					3372	Hackberry	10	X					3464	Cedar Elm	12	X	X				3554	Cedar Elm	14	X				
3281	Hackberry	11	X					3373	Hackberry	11	X					3465	Cedar Elm	8	X	X				3555	Cedar Elm	13	X				
3282	Hackberry	8	X					3374	Hackberry	9	X					3466	Cedar Elm	13	X	X				3556	Cedar Elm	12	X				
3283	Hackberry	10	X					3375	Hackberry	9	X					3467	Cedar Elm	20	X		X			3557	Cedar Elm	8	X				
3284	Hackberry	11	X					3376	Hackberry	8	X					3468	Cedar Elm	8	X	X				3558	Cedar Elm	11	X				
3285	Hackberry	8	X					3377	Hackberry	8	X					3469	Cedar Elm	10	X	X				3559	Cedar Elm	17	X				
3286	Hackberry	15	X					3378	Hackberry	9	X					3470	Cedar Elm	8	X	X				3560	Cedar Elm	11	X				
3287	Hackberry	11	X					3379	Hackberry	11	X					3471	Cedar Elm	13	X	X				3561	Cedar Elm	18	X			X	
3288	Hackberry	8	X					3380	Hackberry	8	X					3472	Cedar Elm	13	X	X				3562	Cedar Elm	14	X				
3289	Hackberry	9	X					3381	Hackberry	15	X					3473	Cedar Elm	10	X	X				3563	Cedar Elm	11	X				
3290	Hackberry	8	X					3382	Hackberry	8	X					3474	Cedar Elm	12	X	X				3564	Cedar Elm	11	X				
3291	Hackberry	14	X					3383	Hackberry	11	X					3475	Cedar Elm	8	X	X				3565	Cedar Elm	8	X				
3292	Hackberry	15	X					3384	Hackberry	10	X					3476	Cedar Elm	8	X	X				3566	Cedar Elm	8	X				
3293	Hackberry	12	X					3385	Hackberry	8	X					3477	Cedar Elm	8	X	X				3567	Cedar Elm	8	X				
3294	Hackberry	14	X					3386	Hackberry	11	X					3478	Cedar Elm	12	X	X				3568	Cedar Elm	16	X				
3295	Hackberry	10	X					3387	Hackberry	9	X					3479	Cedar Elm	8	X	X				3569	Cedar Elm	8	X				
3296	Hackberry	9	X					3388	Hackberry	9	X					3480	Cedar Elm	9	X	X				3570	Cedar Elm	10	X				
3297	Hackberry	8	X					3389	Hackberry	13	X					3481	Cedar Elm	10	X	X				3571	Cedar Elm	11	X				
3298	Hackberry	12	X					3390	Hackberry	8	X					3482	Cedar Elm	10	X	X				3572	Cedar Elm	11	X				
3299	Hackberry	10	X					3391	Willow	9	X					3483	Cedar Elm	13	X	X				3573	Cedar Elm	15	X				
3300	Hackberry	10	X					3392	Willow	9	X					3484	Cedar Elm	9	X	X				3574	Cedar Elm	8	X				
3303	Hackberry	13	X					3393	H																						

THE LOCATION OF EXISTING UNDERGROUND UTILITIES ARE SHOWN IN AN APPROXIMATE WAY ONLY. THE CONTRACTOR SHALL DETERMINE THE EXACT LOCATION OF ALL EXISTING UTILITIES BEFORE COMMENCING WORK. HE AGREES TO BE FULLY RESPONSIBLE FOR ANY AND ALL DAMAGES WHICH MAY OCCUR BY HIS FAILURE TO EXACTLY LOCATE AND PRESERVE ANY AND ALL UNDERGROUND UTILITIES.

TREE LOG							TREE LOG							TREE LOG							TREE LOG											
TREE NUMBER	TYPE	SIZE (IN)	REMOVED	PROTECTED CLASS 2 (8"-17.99")	PROTECTED CLASS 3 (18"-24.99")	PROTECTED CLASS 4 (25+)"	HERITAGE TREE	TREE NUMBER	TYPE	SIZE (IN)	REMOVED	PROTECTED CLASS 2 (8"-17.99")	PROTECTED CLASS 3 (18"-24.99")	PROTECTED CLASS 4 (25+)"	HERITAGE TREE	TREE NUMBER	TYPE	SIZE (IN)	REMOVED	PROTECTED CLASS 2 (8"-17.99")	PROTECTED CLASS 3 (18"-24.99")	PROTECTED CLASS 4 (25+)"	HERITAGE TREE	TREE NUMBER	TYPE	SIZE (IN)	REMOVED	PROTECTED CLASS 2 (8"-17.99")	PROTECTED CLASS 3 (18"-24.99")	PROTECTED CLASS 4 (25+)"	HERITAGE TREE	
3598	Hackberry	9						3691	Ash	12	X					3784	Cedar Elm	13		X					3872	Cedar Elm	14		X			
3599	Hackberry	9						3692	Bois D'Arc	13	X					3785	Cedar Elm	12		X					3873	Cedar Elm	16		X			
3600	Hackberry	8						3693	Hackberry	11	X					3786	Cedar Elm	20			X				3874	Cedar Elm	17		X			
3601	Hackberry	10						3694	Cedar Elm	8	X					3787	Cedar Elm	9		X					3875	Cedar Elm	18			X		
3602	Hackberry	13						3695	Ash	9	X					3788	Cedar Elm	15		X					3876	Cedar Elm	14		X			
3603	Hackberry	9						3696	Ash	9	X					3789	Cedar Elm	13		X					3877	Cedar Elm	12		X			
3604	Hackberry	11						3697	Hackberry	9	X					3790	Cedar Elm	9		X					3878	Bois D'Arc	10		X			
3606	Pecan	16	X					3698	Cedar Elm	10	X					3791	Cedar Elm	13		X					3879	Cedar Elm	13		X			
3607	Pecan	19	X		X			3699	Cedar Elm	9	X					3792	Cedar Elm	11		X					3880	Cedar Elm	11		X			
3608	Hackberry	8	X					3700	Cedar Elm	10	X					3793	Cedar Elm	9		X					3881	Cedar Elm	18			X		
3609	Hackberry	28	X					3701	Cedar Elm	10	X					3794	Cedar Elm	10		X					3882	Cedar Elm	10		X			
3610	Hackberry	12	X					3702	Cedar Elm	13	X					3795	Cedar Elm	16		X					3883	Cedar Elm	13		X			
3611	Hackberry	15	X					3703	Hackberry	9	X					3796	Cedar Elm	13		X					3884	Cedar Elm	19			X		
3612	Hackberry	12	X					3706	Cedar Elm	9	X					3797	Bois D'Arc	9		X					3885	Cedar Elm	21			X		
3613	Hackberry	18	X					3707	Cedar Elm	13	X					3798	Cedar Elm	12		X					3886	Cedar Elm	8		X			
3614	Hackberry	12	X					3708	Cedar Elm	12	X					3799	Cedar Elm	8		X					3887	Cedar Elm	12		X			
3615	Hackberry	9	X					3709	Cedar Elm	12	X					3800	Cedar Elm	9		X					3888	Ash	10		X			
3616	Hackberry	10	X					3710	Hackberry	9	X					3801	Cedar Elm	8		X					3889	Ash	9		X			
3617	Hackberry	8	X					3711	Cedar Elm	8	X					3802	Cedar Elm	12		X					3890	Ash	13		X			
3618	Hackberry	8	X					3712	Cedar Elm	9	X					3803	Cedar Elm	10		X					3891	Cedar Elm	14		X			
3619	Hackberry	11	X					3713	Hackberry	9	X					3804	Cedar Elm	8		X					3892	Bois D'Arc	8		X			
3620	Hackberry	8	X					3714	Cedar Elm	14	X					3805	Cedar Elm	14		X					3893	Bois D'Arc	8		X			
3621	Hackberry	13	X					3715	Cedar Elm	10	X					3806	Cedar Elm	10		X					3894	Ash	10		X			
3622	Hackberry	9	X					3716	Cedar Elm	13	X					3807	Cedar Elm	13		X					3897	Cedar Elm	15		X			
3623	Hackberry	14	X					3718	Cedar Elm	12	X					3808	Cedar Elm	9		X					3898	Bois D'Arc	10		X			
3624	Hackberry	8	X					3719	Cedar Elm	14	X					3809	Cedar Elm	13		X					3899	Bois D'Arc	12		X			
3627	Hackberry	8	X					3720	Cedar Elm	8	X					3810	Cedar Elm	14		X					3900	Cedar Elm	10		X			
3628	Hackberry	8	X					3721	Cedar Elm	13	X					3811	Cedar Elm	10		X					3901	Cedar Elm	9		X			
3629	Ash	12	X	X				3722	Cedar Elm	13	X					3812	Cedar Elm	10		X					3902	Cedar Elm	9		X			
3630	Hackberry	8	X					3723	Cedar Elm	13	X					3813	Cedar Elm	12		X					3903	Cedar Elm	10		X			
3631	Hackberry	9	X					3724	Cedar Elm	11	X					3814	Cedar Elm	12		X					3904	Bois D'Arc	14		X			
3632	Hackberry	11	X					3725	Cedar Elm	10	X					3815	Cedar Elm	10		X					3905	Cedar Elm	9		X			
3633	Hackberry	11	X					3726	Cedar Elm	12	X					3816	Cedar Elm	12		X					3906	Cedar Elm	9		X			
3634	Ash	11	X	X				3727	Cedar Elm	9	X					3817	Cedar Elm	9		X					3907	Cedar Elm	16		X			
3635	Hackberry	8	X					3728	Cedar Elm	13	X					3818	Cedar Elm	8		X					3908	Bois D'Arc	8		X			
3636	Hackberry	8	X					3729	Cedar Elm	11	X					3819	Cedar Elm	13		X					3909	Bois D'Arc	8		X			
3637	Hackberry	9	X					3730	Cedar Elm	13	X					3820	Cedar Elm	11		X					3910	Cedar Elm	8		X			
3638	Willow	15	X					3731	Cedar Elm	11	X					3821	Cedar Elm	10		X					3911	Cedar Elm	8		X			
3639	Ash	12	X	X				3732	Cedar Elm	10	X					3822	Cedar Elm	14		X					3912	Cedar Elm	14		X			
3640	Willow	14	X					3733	Cedar Elm	10	X					3823	Cedar Elm	8		X					3913	Cedar Elm	14		X			
3641	Ash	8	X	X				3734	Cedar Elm	16	X					3824	Ash	14		X					3914	Cedar Elm	14		X			
3642	Hackberry	10	X					3735	Cedar Elm	10	X					3825	Ash	11		X					3915	Ash	8		X			
3643	Cedar Elm	8	X	X				3736	Bois D'Arc	10	X					3826	Cedar Elm	8		X					3916	Bois D'Arc	10		X			
3644	Hackberry	11	X					3737	Bois D'Arc	8	X					3827	Cedar Elm	9		X					3917	Cedar Elm	15		X			
3645	Hackberry	12	X					3738	Bois D'Arc	13	X					3828	Bois D'Arc	12		X					3918	Cedar Elm	23			X		
3646	Hackberry	9	X					3739	Cedar Elm	11	X					3829	Cedar Elm	8		X					3919	Cedar Elm	9		X			
3647	Hackberry	8	X					3740	Cedar Elm	11	X					3830	Cedar Elm	13		X					3920	Bois D'Arc	11		X			
3648	Hackberry	9	X					3741	Cedar Elm	8	X					3831	Cedar Elm	8		X					3921	Ash	9		X			
3649	Hackberry	8	X					3742	Cedar Elm	8	X					3832	Bois D'Arc	8		X					3922	Ash	8		X			
3650	Hackberry	9	X					3743	Bois D'Arc	12	X					3833	Cedar Elm	10		X					3923	Bois D'Arc	9		X			
3653	Cedar Elm	17		X				3744	Cedar Elm	10	X					3834	Cedar Elm	8		X					3924	Cedar Elm	16		X			
3654	Cedar Elm	18			X			3745	Cedar Elm	12	X					3835	Ash	8		X					3925	Ash	13		X			
3655	Cedar Elm	0						3746	Cedar Elm	10	X					3836	Ash	9		X					3926	Ash	8		X			
3656	Cedar Elm	11		X				3747	Cedar Elm	13	X					3837	Cedar Elm	15		X					3927	Cedar Elm	13		X			
3657	Cedar Elm	13		X				3748	Cedar Elm	12	X					3838	Cedar Elm	10		X					3928	Cedar Elm	13		X			
3658	Cedar Elm	16		X				3749	Bois D'Arc	8	X					3839	Cedar Elm	19			X				3929	Cedar Elm	9		X			
3659	Cedar Elm	17		X				3750	Cedar Elm	10	X					3840	Cedar Elm	8		X					3930	Cedar Elm	10		X			
3660	Cedar Elm	22			X			3753	Cedar Elm	10	X					3841	Cedar Elm	16		X					3931	Cedar Elm	21			X		
3661	Cedar Elm	13		X				3754	Cedar Elm	11	X					3842	Cedar Elm	9		X					3932	Ash	10		X			
3662	Cedar Elm	18			X			3755	Cedar Elm	13	X					3843	Cedar Elm	14		X					3933	Cedar Elm	8		X			
3663	Cedar Elm	16		X				3756	Cedar Elm	16	X					3844	Cedar Elm	10		X					3934	Ash	9		X			
3664	Cedar Elm	12		X				3757	Cedar Elm	18			X			3845	Cedar Elm	19			X				3935	Cedar Elm	9		X			
3665	Cedar Elm	15		X				3758	Cedar Elm	10		X				3846	Cedar Elm	14		X					3936	Ash	10		X			
3666	Ash	14		X				3759	Cedar Elm	20			X			3847	Cedar Elm	16		X					3937	Cedar Elm	20					

THE LOCATION OF EXISTING UNDERGROUND UTILITIES ARE SHOWN IN AN APPROXIMATE WAY ONLY. THE CONTRACTOR SHALL DETERMINE THE EXACT LOCATION OF ALL EXISTING UTILITIES BEFORE COMMENCING WORK. HE AGREES TO BE FULLY RESPONSIBLE FOR ANY AND ALL DAMAGES WHICH MAY OCCUR BY HIS FAILURE TO EXACTLY LOCATE AND PRESERVE ANY AND ALL UNDERGROUND UTILITIES.

TREE LOG							TREE LOG							TREE LOG							TREE LOG										
TREE NUMBER	TYPE	SIZE (IN)	REMOVED	PROTECTED CLASS 2 (8"-17.99")	PROTECTED CLASS 3 (18"-24.99")	PROTECTED CLASS 4 (25+)"	HERITAGE TREE	TREE NUMBER	TYPE	SIZE (IN)	REMOVED	PROTECTED CLASS 2 (8"-17.99")	PROTECTED CLASS 3 (18"-24.99")	PROTECTED CLASS 4 (25+)"	HERITAGE TREE	TREE NUMBER	TYPE	SIZE (IN)	REMOVED	PROTECTED CLASS 2 (8"-17.99")	PROTECTED CLASS 3 (18"-24.99")	PROTECTED CLASS 4 (25+)"	HERITAGE TREE	TREE NUMBER	TYPE	SIZE (IN)	REMOVED	PROTECTED CLASS 2 (8"-17.99")	PROTECTED CLASS 3 (18"-24.99")	PROTECTED CLASS 4 (25+)"	HERITAGE TREE
3962	Cedar Elm	19		X				4051	Cedar Elm	8	X	X				8036	Cedar Elm	10		X				8151	Cedar Elm	11		X			
3963	Cedar Elm	14	X					4052	Bois D'Arc	8	X	X				8037	Cedar Elm	12		X				8152	Cedar Elm	9		X			
3964	Cedar Elm	11	X					4053	Cedar Elm	9	X	X				8038	Cedar Elm	10		X				8153	Live Oak	22			X		
3965	Cedar Elm	15	X					4054	Cedar Elm	13	X	X				8039	Cedar Elm	9		X				8160	Cedar Elm	10		X			
3966	Cedar Elm	10	X					4055	Bois D'Arc	13	X	X				8040	Cedar Elm	12		X				8161	Live Oak	16		X			
3967	Cedar Elm	14	X					4056	Cedar Elm	9	X	X				8041	Cedar Elm	19			X			8162	Cedar Elm	8		X			
3968	Cedar Elm	8	X					4057	Cedar Elm	14	X	X				8042	Cedar Elm	11		X				8163	Cedar Elm	11		X			
3969	Cedar Elm	10	X					4058	Cedar Elm	15	X	X				8043	Cedar Elm	9		X				8168	Cedar Elm	11		X			
3970	Cedar Elm	26					X	4059	Cedar Elm	14	X	X				8044	Cedar Elm	10		X				8170	Cedar Elm	17		X			
3971	Ash	10	X					4060	Cedar Elm	8	X	X				8045	Cedar Elm	9		X				8171	Cedar Elm	9		X			
3972	Ash	8	X					4061	Cedar Elm	15	X	X				8046	Cedar Elm	9		X				8172	Cedar Elm	9		X			
3973	Cedar Elm	14	X					4062	Cedar Elm	14	X	X				8047	Cedar Elm	10		X				8173	Cedar Elm	9		X			
3974	Cedar Elm	13	X					4064	Cedar Elm	9	X	X				8048	Cedar Elm	13		X				8174	Cedar Elm	8		X			
3975	Bois D'Arc	10	X					4065	Cedar Elm	16	X	X				8049	Cedar Elm	13		X				8177	Cedar Elm	8		X			
3976	Cedar Elm	13	X					4066	Cedar Elm	16	X	X				8050	Cedar Elm	8		X				8181	Cedar Elm	8		X			
3977	Ash	9	X					4067	Cedar Elm	8	X	X				8051	Cedar Elm	13		X				8182	Cedar Elm	8		X			
3978	Bois D'Arc	9	X					4068	Cedar Elm	8	X	X				8052	Cedar Elm	14		X				8184	Cedar Elm	18			X		
3979	Cedar Elm	20		X				4069	Cedar Elm	10	X	X				8053	Cedar Elm	13		X				8187	Cedar Elm	9		X			
3980	Cedar Elm	9	X					4070	Cedar Elm	8	X	X				8054	Cedar Elm	13		X				8188	Cedar Elm	11		X			
3981	Bois D'Arc	11	X					4071	Cedar Elm	11	X	X				8055	Cedar Elm	16		X				8189	Cedar Elm	8		X			
3982	Cedar Elm	10	X					4072	Cedar Elm	13	X	X				8056	Cedar Elm	12		X				8190	Cedar Elm	11		X			
3983	Cedar Elm	9	X					4073	Cedar Elm	15	X	X				8057	Cedar Elm	13		X				8191	Cedar Elm	15		X			
3984	Cedar Elm	14	X					4074	Cedar Elm	8	X	X				8058	Cedar Elm	9		X				8192	Cedar Elm	12		X			
3985	Bois D'Arc	9	X					4075	Cedar Elm	13	X	X				8059	Cedar Elm	8		X				8193	Cedar Elm	8		X			
3986	Cedar Elm	9	X					4076	Cedar Elm	8	X	X				8060	Cedar Elm	9		X				8194	Cedar Elm	8		X			
3987	Cedar Elm	10	X					4077	Cedar Elm	8	X	X				8061	Cedar Elm	16		X				8195	Cedar Elm	10		X			
3988	Cedar Elm	9	X					4078	Cedar Elm	8	X	X				8062	Cedar Elm	11		X				8196	Cedar Elm	13		X			
3990	Cedar Elm	9	X					4079	Cedar Elm	12	X	X				8063	Cedar Elm	11		X				8197	Cedar Elm	12		X			
3991	Cedar Elm	8	X					4080	Cedar Elm	10	X	X				8064	Cedar Elm	9		X				8200	Cedar Elm	16		X			
3992	Cedar Elm	8	X					4081	Cedar Elm	8	X	X				8065	Cedar Elm	8		X				8201	Cedar Elm	15		X			
3993	Cedar Elm	12	X					4082	Cedar Elm	8	X	X				8066	Cedar Elm	8		X				8203	Cedar Elm	14		X			
3994	Cedar Elm	8	X					4083	Bois D'Arc	9	X	X				8067	Cedar Elm	13		X				8204	Cedar Elm	10		X			
3995	Cedar Elm	8	X					4084	Cedar Elm	9	X	X				8069	Cedar Elm	10		X				8207	Cedar Elm	11		X			
3996	Cedar Elm	10	X					4085	Cedar Elm	10	X	X				8070	Cedar Elm	10		X				8208	Cedar Elm	9		X			
3997	Cedar Elm	9	X					4086	Cedar Elm	13	X	X				8071	Hackberry	10		X				8211	Cedar Elm	8		X			
3998	Cedar Elm	9	X					4087	Cedar Elm	13	X	X				8072	Hackberry	8		X				8212	Cedar Elm	8		X			
3999	Cedar Elm	13	X					4088	Cedar Elm	8	X	X				8073	Hackberry	8		X				8213	Cedar Elm	8		X			
4000	Cedar Elm	13	X					4089	Cedar Elm	10	X	X				8074	Cedar Elm	16		X				8216	Cedar Elm	8		X			
4001	Cedar Elm	14	X					4090	Cedar Elm	9	X	X				8075	Cedar Elm	12		X				8217	Cedar Elm	16		X			
4002	Cedar Elm	12	X					4091	Cedar Elm	16	X	X				8076	Cedar Elm	11		X				8220	Cedar Elm	11		X			
4003	Bois D'Arc	11	X					4092	Ash	13	X	X				8077	Cedar Elm	12		X				8222	American Elm	20			X		
4004	Cedar Elm	8	X					4093	Ash	13	X	X				8078	Hackberry	9		X				8223	American Elm	19			X		
4005	Cedar Elm	8	X					4094	Cedar Elm	12	X	X				8079	Cedar	11		X				8224	American Elm	15		X			
4006	Bois D'Arc	8	X					4095	Cedar Elm	11	X	X				8081	Cedar Elm	10		X				8225	Live Oak	11		X			
4007	Cedar Elm	9	X					4096	Cedar Elm	11	X	X				8082	Cedar Elm	8		X				8226	American Elm	10		X			
4008	Cedar Elm	8	X					4097	Cedar Elm	11	X	X				8083	Cedar Elm	11		X				8227	American Elm	11		X			
4009	Cedar Elm	9	X					4098	Cedar Elm	8	X	X				8084	Cedar Elm	9		X				8230	Cedar Elm	12		X			
4010	Bois D'Arc	11	X					4099	Cedar Elm	12	X	X				8086	Cedar Elm	8		X				8231	American Elm	12		X			
4011	Ash	12	X					4100	Cedar Elm	10	X	X				8087	Cedar Elm	13		X				8232	American Elm	14		X			
4012	Bois D'Arc	12	X					4101	Cedar Elm	15	X	X				8088	Cedar Elm	12		X				8233	Cedar Elm	9		X			
4013	Bois D'Arc	8	X					4102	Cedar Elm	8	X	X				8089	Cedar Elm	8		X				8235	American Elm	14		X			
4014	Ash	8	X					4103	Cedar Elm	9	X	X				8090	Cedar Elm	8		X				8237	Live Oak	8		X			
4015	Cedar Elm	8	X					4104	Bois D'Arc	9	X	X				8091	Cedar Elm	12		X				8239	American Elm	10		X			
4016	Cedar Elm	10	X					8001	Cedar Elm	23			X			8097	Cedar Elm	9		X				8241	American Elm	13		X			
4017	Cedar Elm	9	X					8002	Cedar Elm	22			X			8098	Cedar Elm	10		X				8242	Live Oak	18			X		
4018	Cedar Elm	13	X					8003	Cedar Elm	8		X				8099	Cedar Elm	30					X	8243	Cedar Elm	12		X			
4019	Bois D'Arc	9	X					8004	Cedar Elm	22			X			8100	Cedar Elm	11		X				8244	American Elm	10		X			
4020	Cedar Elm	19		X				8005	Cedar Elm	12	X	X				8101	Cedar Elm	10		X				8245	American Elm	14		X			
4021	Cedar Elm	16	X					8006	Cedar Elm	14	X	X				8102	Cedar Elm	10		X				8246	American Elm	20			X		
4022	Cedar Elm	9	X					8007	Cedar Elm	11	X	X				8104	Cedar Elm	13		X				8247	American Elm	10		X			
4023	Cedar Elm	8	X					8008	Cedar Elm	9	X	X				8105	Cedar Elm	12		X				8248	American Elm	16		X			
4024	Cedar Elm	20		X				8009	Cedar Elm	12	X	X				8106	Cedar Elm	12		X				8249	Cedar Elm	14		X			
4025	Cedar Elm	8	X					8010	Cedar Elm	14	X	X				8107	Cedar Elm	8		X				8251	Cedar Elm	9		X			
4026	Cedar Elm	9	X					8011	Cedar Elm	13	X	X				8108	American Elm	9		X				8254	Cedar Elm	8		X			
4027	Cedar Elm	10	X					8012	Cedar Elm	12	X	X				8109	Cedar Elm	18			X			8255	Cedar Elm	9		X			
402																															

THE LOCATION OF EXISTING UNDERGROUND UTILITIES ARE SHOWN IN AN APPROXIMATE WAY ONLY. THE CONTRACTOR SHALL DETERMINE THE EXACT LOCATION OF ALL EXISTING UTILITIES BEFORE COMMENCING WORK. HE AGREES TO BE FULLY RESPONSIBLE FOR ANY AND ALL DAMAGES WHICH MAY OCCUR BY HIS FAILURE TO EXACTLY LOCATE AND PRESERVE ANY AND ALL UNDERGROUND UTILITIES.

TREE LOG							TREE LOG							TREE LOG										
TREE NUMBER	TYPE	SIZE (IN)	REMOVED	PROTECTED CLASS 2 (8"-17.99")	PROTECTED CLASS 3 (18"-24.99")	PROTECTED CLASS 4 (25"+)	HERITAGE TREE	TREE NUMBER	TYPE	SIZE (IN)	REMOVED	PROTECTED CLASS 2 (8"-17.99")	PROTECTED CLASS 3 (18"-24.99")	PROTECTED CLASS 4 (25"+)	HERITAGE TREE	TREE NUMBER	TYPE	SIZE (IN)	REMOVED	PROTECTED CLASS 2 (8"-17.99")	PROTECTED CLASS 3 (18"-24.99")	PROTECTED CLASS 4 (25"+)	HERITAGE TREE	
8287	American Elm	20			X			8387	American Elm	24			X			8489	Cedar	21						
8288	American Elm	16	X					8388	Ash	14	X					8490	Cedar	13	X					
8289	American Elm	16	X					8389	American Elm	22			X			8491	Cedar	24	X					
8290	American Elm	13	X					8390	American Elm	12	X					8492	American Elm	16		X				
8291	American Elm	13	X					8391	Hackberry	15						8493	Cedar	8						
8292	American Elm	13	X					8392	Hackberry	10						8494	Cedar	8						
8293	American Elm	13	X					8393	Hackberry	10						8495	Cedar	12						
8294	American Elm	13	X					8394	American Elm	13	X					8496	Cedar	10						
8295	American Elm	13	X					8395	American Elm	19			X			8497	Cedar	11						
8296	American Elm	10	X					8396	American Elm	8	X					8498	Hackberry	8						
8297	Cedar Elm	14	X					8397	American Elm	28					X	8499	Cedar	9						
8298	Hackberry	13						8398	Cedar Elm	22			X			8500	Cedar	13						
8299	American Elm	9	X					8399	American Elm	18			X			8501	Cedar	19	X					
8300	American Elm	8	X					8400	American Elm	16	X					8502	Cedar	9	X					
8302	Cedar Elm	14	X					8401	American Elm	27					X	8503	Cedar	8	X					
8303	Cedar Elm	8	X					8402	Cedar Elm	20			X			8504	Cedar	11	X					
8308	American Elm	17	X					8403	Cedar Elm	24			X			8505	Cedar	8	X					
8309	American Elm	8	X					8404	American Elm	22			X			8506	Cedar	10	X					
8311	American Elm	8	X					8405	American Elm	18			X			8507	Cedar	10	X					
8312	American Elm	8	X					8406	Cedar Elm	18			X			8508	Cedar	11	X					
8314	Cedar Elm	24			X			8407	American Elm	11	X					8509	Cedar	14	X					
8315	Cedar Elm	11	X					8408	American Elm	11	X					8510	Cedar	9	X					
8316	Cedar Elm	8	X					8409	American Elm	20			X			8511	Cedar	21	X					
8318	Cedar Elm	10	X					8410	American Elm	17	X					8512	American Elm	13		X				
8321	American Elm	17	X					8411	Cedar Elm	25					X									
8322	American Elm	9	X					8412	American Elm	19			X											
8323	American Elm	9	X					8413	American Elm	29					X									
8324	American Elm	20			X			8414	American Elm	8	X													
8325	American Elm	9	X					8415	American Elm	12	X													
8326	American Elm	8	X					8416	Cedar Elm	12	X													
8328	American Elm	10	X					8417	Cedar Elm	26					X									
8329	American Elm	17	X					8418	American Elm	10	X													
8330	American Elm	15	X					8419	American Elm	8	X													
8331	American Elm	12	X					8420	American Elm	9	X													
8333	American Elm	14	X					8421	American Elm	9	X													
8334	American Elm	17	X					8422	American Elm	9	X													
8335	American Elm	10	X					8423	American Elm	9	X													
8336	American Elm	9	X					8424	American Elm	21			X											
8337	American Elm	18			X			8425	American Elm	20			X											
8338	American Elm	32					X	8426	Cedar Elm	26					X									
8339	American Elm	16	X					8427	Cedar Elm	12	X													
8340	Cedar Elm	8	X					8428	American Elm	8	X													
8341	American Elm	20			X			8430	American Elm	9	X													
8342	American Elm	9	X					8431	American Elm	9	X													
8343	American Elm	21			X			8433	American Elm	8	X													
8344	American Elm	10	X					8445	American Elm	13	X													
8345	American Elm	8	X					8446	American Elm	13	X													
8346	American Elm	13	X					8447	Hackberry	24														
8347	Cedar Elm	8	X					8448	Hackberry	13														
8348	American Elm	9	X					8449	Cedar Elm	18			X											
8349	Cedar Elm	9	X					8450	Cedar Elm	13	X													
8350	Cedar Elm	9	X					8451	American Elm	13	X													
8351	Cedar Elm	9	X					8452	American Elm	9	X													
8352	American Elm	25					X	8453	American Elm	14	X													
8353	American Elm	10	X					8454	American Elm	8	X													
8354	American Elm	8	X					8455	Cedar Elm	23			X											
8355	American Elm	15	X					8456	Cedar Elm	10	X													
8356	American Elm	13	X					8457	American Elm	14	X													
8357	American Elm	15	X					8458	Cedar Elm	14	X													
8358	American Elm	15	X					8459	American Elm	13	X													
8359	American Elm	17	X					8460	Cedar Elm	10	X													
8360	American Elm	12	X					8461	Cedar Elm	8	X													
8361	American Elm	16	X					8462	American Elm	10	X													
8362	American Elm	20			X			8463	American Elm	10	X													
8363	American Elm	18			X			8464	American Elm	12	X													
8364	American Elm	20			X			8465	American Elm	16	X													
8365	American Elm	10	X					8466	Cedar Elm	14	X													
8366	American Elm	10	X					8467	Cedar Elm	14	X													
8367	American Elm	14	X					8468	American Elm	10	X													
8368	American Elm	20			X			8469	American Elm	10	X													
8369	American Elm	20			X			8470	Cedar	18														
8370	American Elm	10	X					8471	Cedar	27														
8371	American Elm	10	X					8472	American Elm	9	X													
8372	American Elm	14	X					8474	American Elm	13	X													
8373	American Elm	17	X					8475	American Elm	9	X													
8374	American Elm	13	X					8476	American Elm	15	X													
8375	American Elm	18			X			8477	Cedar Elm	8	X													
8376	American Elm	23			X			8478	Cedar Elm	8	X													
8377	American Elm	15	X					8479	Cedar Elm	11	X													
8378	American Elm	20			X			8480	Cedar Elm	14	X													
8379	American Elm	14	X					8481	Cedar Elm	11	X													
8380	American Elm	9	X					8482	American Elm	10	X													
8381	American Elm	8	X					8483	American Elm	11	X													
8382	American Elm	10	X					8484	Cedar Elm	13	X													
8383	American Elm	9	X					8485	American Elm	11	X													
8384	Hackberry	9						8486	American Elm	20			X											
8385	American Elm	19			X			8487	Cedar	13														
8386	American Elm	16	X					8488	Cedar	9														

No. _____ Date _____

REVISIONS

DESIGNED BY: FR
CHECKED BY: JAA
DRAWN BY: JAE

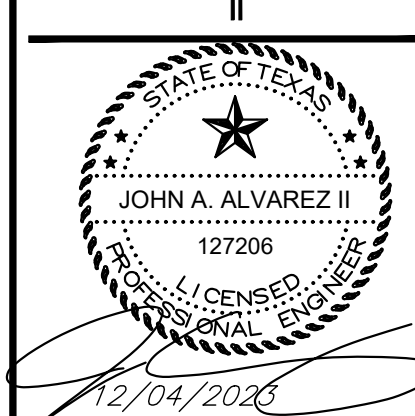

NEHAVEN PRELIMINARY PLAN

TREE LIST 4 OF 4