



7/30/25

City of Manor Development Services

Notification for a Rezoning Application

Project Name: 14305 E US HWY 290 rezoning (A) Agriculture to (C-2) Medium Commercial
Case Number: 2025-P-1748-ZO
Case Manager: Michael Burrell
Contact: mburrell@manortx.gov – 512-215-8158

The City of Manor Planning and Zoning Commission and City Council will be conducting a Regularly Scheduled meeting for the purpose of considering and acting upon a Rezoning Application for TCAD parcel 236976 also known as 14305 E. US HWY 290, Manor, TX from (A) Agricultural to (C-2) Medium Commercial. The request will be posted on the agenda as follows:

Public Hearing: Conduct a public hearing on a Rezoning application for one (1) lot on 5.565 acres, more or less, and being TCAD parcel 236976 also known as 14305 E. US HWY 290, Manor, TX from (A) Agricultural to (C-2) Medium Commercial.

Applicant: Luis Granillo
Owner: Luis Granillo

The Planning and Zoning Commission will meet at 6:30PM on August 13, 2025 at 105 East Eggleston Street in the City Hall Council Chambers.

The City Council will meet at 7:00PM on August 20, 2025 at 105 East Eggleston Street in the City Hall Council Chambers.

You are being notified because you own property within 300 feet of the property for which this Rezoning Application has been filed. Comments may be addressed to the email address or phone number above. Any communications received will be made available to the Council Members and Commissioners during the discussion of this item.

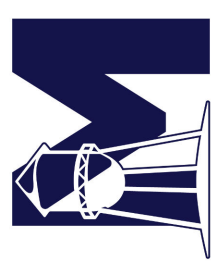
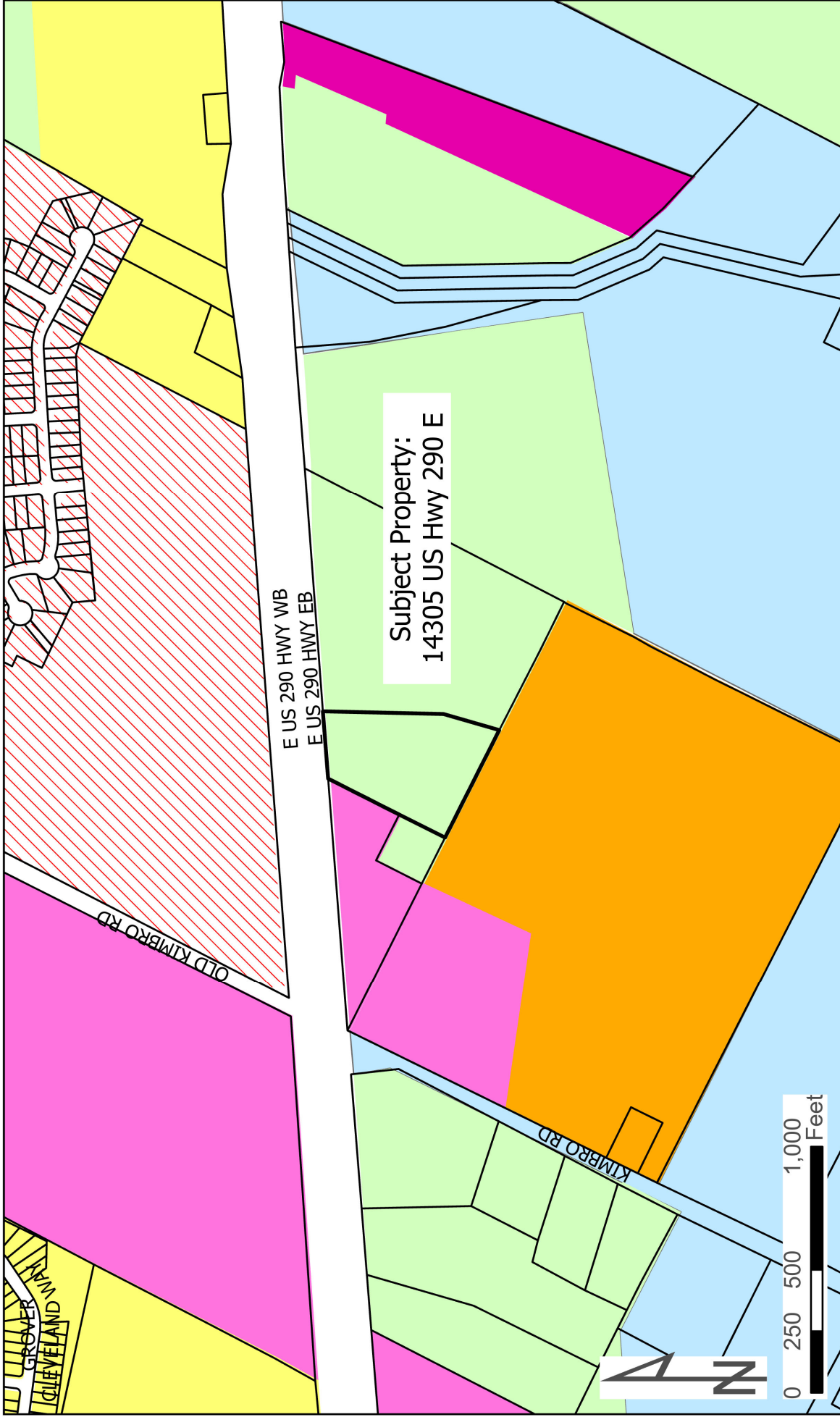

MANOR
EST. 1872 TEXAS

Proposed Zoning: Medium Commercial (C-2)

Current Zoning:
Agricultural (A)

Zoning

	A - Agricultural
	SF-1 - Single Family Suburban
	SF-2 - Single Family Standard
	TF - Two Family
	TH - Townhome
	MF-1 - Multi-Family 15
	MF-2 - Multi-Family 25

	MH-1 - Manufactured Home
	I-1 - Institutional Small
	I-2 - Institutional Large
	GO - General Office
	C-1 - Light Commercial
	C-2 - Medium Commercial
	C-3 - Heavy Commercial

	NB - Neighborhood Business
	DB - Downtown Business
	IN-1 - Light Industrial
	IN-2 - Heavy Industrial
	PUD - Planned Unit Development
	ETJ