

MEDICAL TOWERS

SHADOWGLEN

MASTER SIGN PLAN



**EXECUTIVE
SIGNS.com**

**5621 Central Texas Dr.
San Marcos, TX 78666**
☎ 210-492-9436
✉ 210-492-9483
Toll Free: 888-492-9436

State License TSCL 18330
Regulated by the Texas Department of Licensing and Regulation
PO Box 12157, Austin, Tx. 78711, 1-800-803-9202, 512-463-6599
license.state.tx.us/complaints



Client: **D3Co**
Location: **Shadowglen
Medical Building**
Sales: **IH** Designer: **MG**
Date: **10.12.23**
Path: **X/ESSM/D3CO/Shadowglen**
File: **D3Co Shadowglen - MSP Building Sign Locations**

Color Schedule & Notes:

Sign Company DOES NOT provide primary electrical to sign. Power to the sign must be done by a licensed electrical contractor or licensed electrician.
Each sign must have:
1. A minimum of one dedicated 120V 20A Circuit
2. Junction box installed within 6 feet of sign
3. Three wires: Line, Ground, Neutral
All Signs will be manufactured to accommodate 120 volt current unless otherwise Instructed by customer.

This is an original drawing created by Executive Signs Inc. It is submitted for your personal use, however, it shall at all times remain the property of Executive Signs Ent. You are not authorized to show these drawings to anyone outside your organization, nor is it to be reproduced, used, copied or exhibited in any fashion.
Design time includes up to three (3) revisions. Any revisions or changes to design after the initial three (3) will incur a charge of \$90/hr.

**APPROVAL,
SIGNATURE
and DATE**

MEDICAL TOWERS

SHADOWGLEN



1 NORTH ISOMETRIC VIEW - FOR REFERENCE ONLY



2 SOUTH ISOMETRIC VIEW - FOR REFERENCE ONLY



EXECUTIVE SIGNS.com

5621 Central Texas Dr.
San Marcos, TX 78666
O 210-492-9436
F 210-492-9483
Toll Free: 888-492-9436

State License TSCL 18330
 Regulated by the Texas Department of Licensing and Regulation
 PO Box 12157, Austin, Tx. 78711, 1-800-803-9202, 512-463-6599
license.state.tx.us/complaints



Client: **D3Co**
 Location: **Shadowglen Medical Building**
 Sales: **IH** Designer: **MG**
 Date: **10.12.23**
 Path: **X/ESSM/D3CO/Shadowglen**
 File: **D3Co Shadowglen - MSP Building Sign Locations**

Color Schedule & Notes:

Sign Company DOES NOT provide primary electrical to sign. Power to the sign must be done by a licensed electrical contractor or licensed electrician.
 Each sign must have:
 1. A minimum of one dedicated 120V 20A Circuit
 2. Junction box installed within 6 feet of sign
 3. Three wires: Line, Ground, Neutral
 All Signs will be manufactured to accommodate 120 volt current unless otherwise instructed by customer.

This is an original drawing created by Executive Signs Inc. It is submitted for your personal use, however, it shall at all times remain the property of Executive Signs Ent. You are not authorized to show these drawings to anyone outside your organization, nor is it to be reproduced, used, copied or exhibited in any fashion.
 Design time includes up to three (3) revisions. Any revisions or changes to design after the initial three (3) will incur a charge of \$90/hr.

APPROVAL, SIGNATURE and DATE



**EXECUTIVE
SIGNS.com**

**5621 Central Texas Dr.
San Marcos, TX 78666**
O 210-492-9436
F 210-492-9483
Toll Free: 888-492-9436

State License TSCL 18330
Regulated by the Texas Department of Licensing and Regulation
PO Box 12157, Austin, Tx. 78711, 1-800-803-9202, 512-463-6599
license.state.tx.us/complaints



Client: Perardi Development
**Location: Shadowglen
Medical Building**

Sales: IH Designer: **MG**
Date: 06.28.21
Path: X/ESSM/Perardi Dev/Medical Buildings/Shadowglen
File: Perardi - Shadowglen MSP

Color Schedule & Notes:

Sign Company DOES NOT provide primary electrical to sign. Power to the sign must be done by a licensed electrical contractor or licensed electrician.
Each sign must have:
1. A minimum of one dedicated 120V 20A Circuit
2. Junction box installed within 6 feet of sign
3. Three wires: Line, Ground, Neutral
All Signs will be manufactured to accommodate 120 volt current unless otherwise instructed by customer.

This is an original drawing created by Executive Signs Inc. It is submitted for your personal use, however, it shall at all times remain the property of Executive Signs Ent. You are not authorized to show these drawings to anyone outside your organization, nor is it to be reproduced, used, copied or exhibited in any fashion.
Design time includes up to three (3) revisions. Any revisions or changes to design after the initial three (3) will incur a charge of \$90/hr.

**APPROVAL,
SIGNATURE
and DATE**

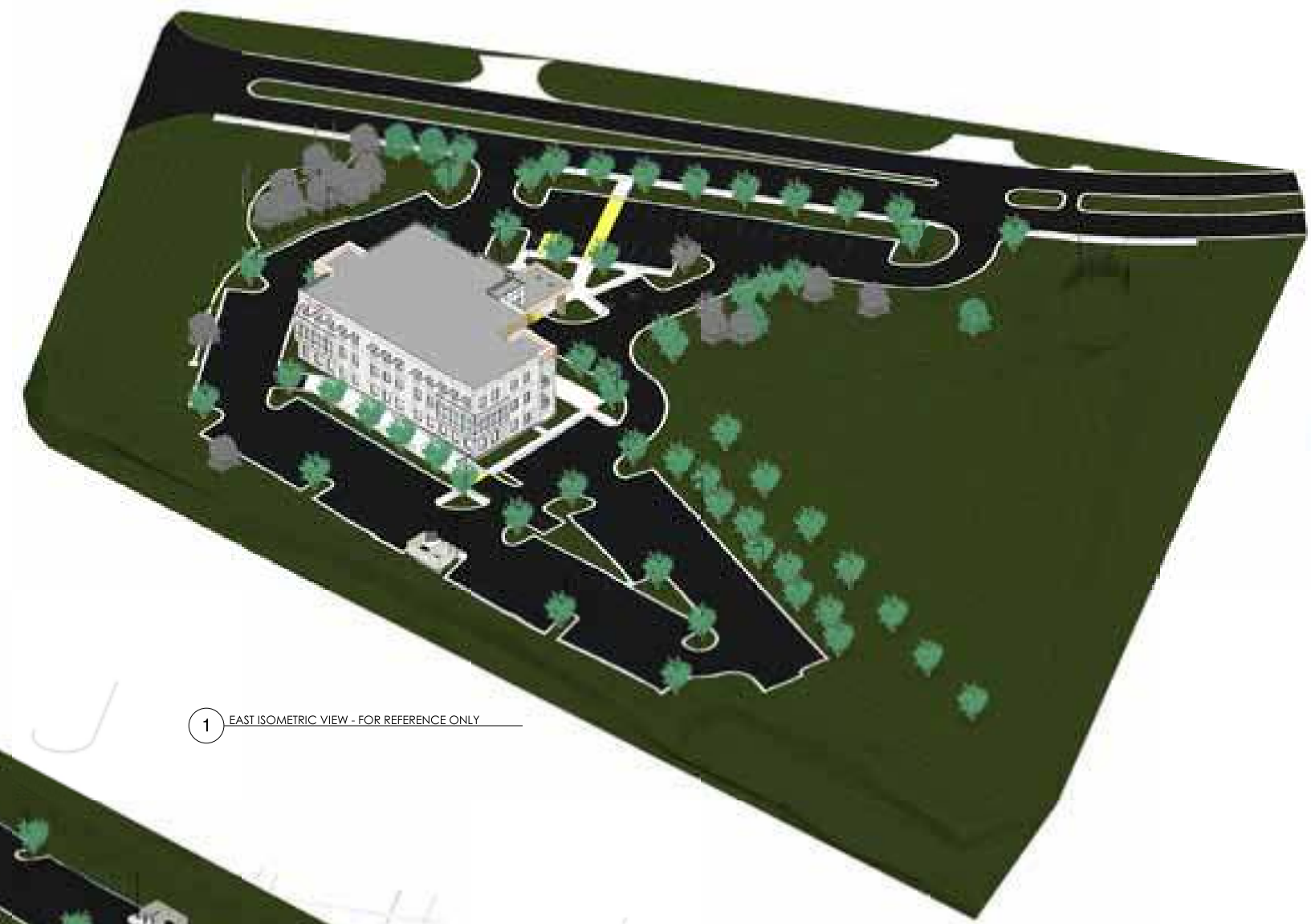

1 EAST ISOMETRIC VIEW - FOR REFERENCE ONLY



2 WEST ISOMETRIC VIEW - FOR REFERENCE ONLY

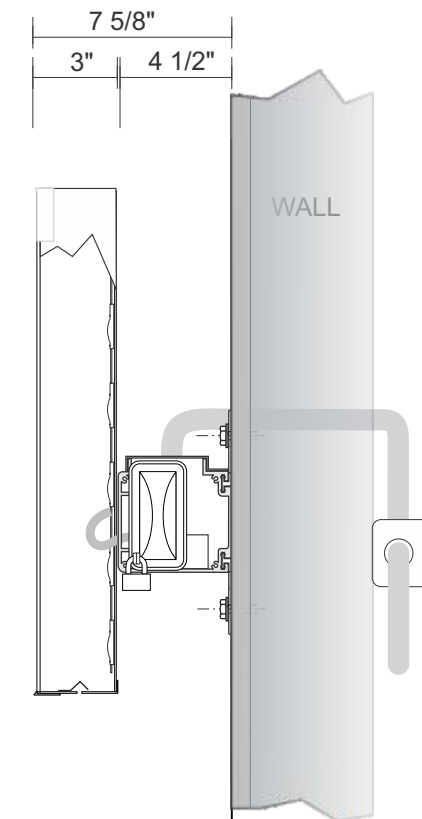

FACE-LIT CHANNEL LETTER ON RCWY SIGN SPECS:

FACES: #7328 WHITE ACRYLIC W/ FIRST SURFACE VINYL

TRIMCAP: 1" PAINTED

RETURNS: 3" DEEP .040 ALUMINUM RETURNS PAINTED

BACKS: 3MM ACM ALUM. - INSIDE PAINTED W/ L.E.F.

ILLUMINATION: WHITE L.E.D. INTERNAL BELOW 3000 KELVIN (PER CITY CODE)

MOUNTING: 4.5" X 7" RACEWAY PTM FASCIA (T.B.D)

___ Sqft

LETTER SECTION

N.T.S.

(1) 20 AMP. 120V CIRCUIT REQUIRED



**5621 Central Texas Dr.
San Marcos, TX 78666**
☎ 210-492-9436
📠 210-492-9483
Toll Free: 888-492-9436

State License TSCL 18330
 Regulated by the Texas Department of Licensing and Regulation
 PO Box 12157, Austin, Tx. 78711, 1-800-803-9202, 512-463-6599
license.state.tx.us/complaints



Client: Perardi Development
Location: Shadowglen Medical Building

Sales: IH Designer: MG
Date: 06.28.21
Path: X/ESSM/Perardi Dev/Medical Buildings/Shadowglen
File: Perardi - Shadowglen MSP

Color Schedule & Notes:

Sign Company DOES NOT provide primary electrical to sign. Power to the sign must be done by a licensed electrical contractor or licensed electrician.
 Each sign must have:
 1. A minimum of one dedicated 120V 20A Circuit
 2. Junction box installed within 6 feet of sign
 3. Three wires: Line, Ground, Neutral
 All Signs will be manufactured to accommodate 120 volt current unless otherwise Instructed by customer.

This is an original drawing created by Executive Signs Inc. It is submitted for your personal use, however, it shall at all times remain the property of Executive Signs Ent. You are not authorized to show these drawings to anyone outside your organization, nor is it to be reproduced, used, copied or exhibited in any fashion.
 Design time includes up to three (3) revisions. Any revisions or changes to design after the initial three (3) will incur a charge of \$90/hr.

APPROVAL, SIGNATURE and DATE

★ Per city code illuminated signs must be turned off closing time or 10pm at the latest.

NORTH ELEVATION

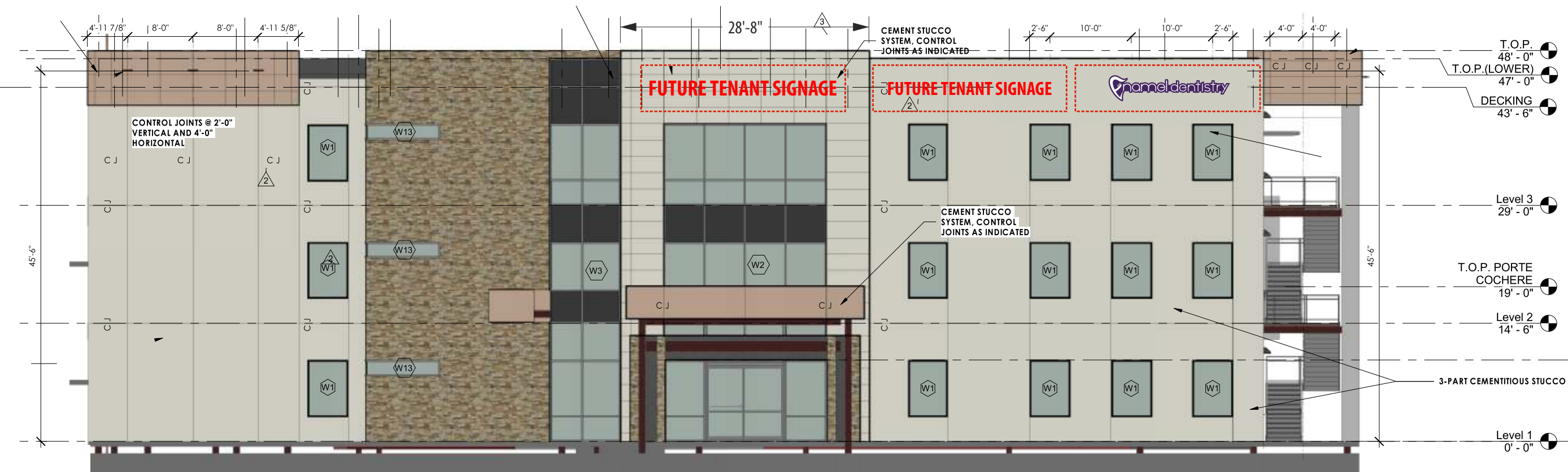

**5621 Central Texas Dr.
San Marcos, TX 78666**
☎ 210-492-9436
📠 210-492-9483
Toll Free: 888-492-9436

State License TSCL 18330
 Regulated by the Texas Department of Licensing and Regulation
 PO Box 12157, Austin, Tx. 78711, 1-800-803-9202, 512-463-6599
license.state.tx.us/complaints

Client: **Perardi Development**
 Location: **Shadowglen Medical Building**
 Sales: **IH** Designer: **MG**
 Date: **10.17.22**
 Path: X/ESSM/Perardi Dev/Medical Buildings/Shadowglen
 File: PD Shadowglen - Exterior Sign Locations

Color Schedule & Notes:

Sign Company DOES NOT provide primary electrical to sign. Power to the sign must be done by a licensed electrical contractor or licensed electrician.
 Each sign must have:
 1. A minimum of one dedicated 120V 20A Circuit
 2. Junction box installed within 6 feet of sign
 3. Three wires: Line, Ground, Neutral
 All Signs will be manufactured to accommodate 120 volt current unless otherwise instructed by customer.

This is an original drawing created by Executive Signs Inc. It is submitted for your personal use, however, it shall at all times remain the property of Executive Signs Ent. You are not authorized to show these drawings to anyone outside your organization, nor is it to be reproduced, used, copied or exhibited in any fashion.
 Design time includes up to three (3) revisions. Any revisions or changes to design after the initial three (3) will incur a charge of \$90/hr.

APPROVAL, SIGNATURE AND DATE



SOUTH ELEVATION



**5621 Central Texas Dr.
San Marcos, TX 78666**
📞 210-492-9436
📠 210-492-9483
Toll Free: 888-492-9436

State License TSCL 18330
Regulated by the Texas Department of Licensing and Regulation
PO Box 12157, Austin, Tx. 78711, 1-800-803-9202, 512-463-6599
license.state.tx.us/complaints



Client: **Perardi Development**
Location: **Shadowglen
Medical Building**

Sales: **IH** Designer: **MG**
Date: **06.28.21**
Path: **X/ESSM/Perardi Dev/Medical Buildings/Shadowglen**
File: **Perardi - Shadowglen MSP**

Color Schedule & Notes:

Sign Company DOES NOT provide primary electrical to sign. Power to the sign must be done by a licensed electrical contractor or licensed electrician.
Each sign must have:
1. A minimum of one dedicated 120V 20A Circuit
2. Junction box installed within 6 feet of sign
3. Three wires: Line, Ground, Neutral
All Signs will be manufactured to accommodate 120 volt current unless otherwise instructed by customer.

This is an original drawing created by Executive Signs Inc. It is submitted for your personal use, however, it shall at all times remain the property of Executive Signs Ent. You are not authorized to show these drawings to anyone outside your organization, nor is it to be reproduced, used, copied or exhibited in any fashion.
Design time includes up to three (3) revisions. Any revisions or changes to design after the initial three (3) will incur a charge of \$90/hr.

**APPROVAL,
SIGNATURE
and DATE**



EAST ELEVATION



**EXECUTIVE
SIGNS.com**

**5621 Central Texas Dr.
San Marcos, TX 78666**

☎ 210-492-9436

📠 210-492-9483

Toll Free: 888-492-9436

State License TSCL 18330

Regulated by the Texas Department of Licensing and Regulation
PO Box 12157, Austin, Tx. 78711, 1-800-803-9202, 512-463-6599
license.state.tx.us/complaints



Client: **Perardi Development**

Location: **Shadowglen
Medical Building**

Sales: **IH** Designer: **MG**

Date: **06.28.21**

Path: **X/ESSM/Perardi Dev/Medical Buildings/Shadowglen**

File: **Perardi - Shadowglen MSP**

Color Schedule & Notes:

Sign Company DOES NOT provide primary electrical to sign.
Power to the sign must be done by a licensed electrical contractor or licensed electrician.

Each sign must have:

1. A minimum of one dedicated 120V 20A Circuit
2. Junction box installed within 6 feet of sign
3. Three wires: Line, Ground, Neutral

All Signs will be manufactured to accommodate 120 volt current unless otherwise instructed by customer.

This is an original drawing created by Executive Signs Inc. It is submitted for your personal use, however, it shall at all times remain the property of Executive Signs Ent.

You are not authorized to show these drawings to anyone outside your organization, nor is it to be reproduced, used, copied or exhibited in any fashion.

Design time includes up to three (3) revisions. Any revisions or changes to design after the initial three (3) will incur a charge of \$90/hr.

**APPROVAL,
SIGNATURE
and DATE**

WEST ELEVATION



**EXECUTIVE
SIGNS.com**

**5621 Central Texas Dr.
San Marcos, TX 78666**
📞 210-492-9436
📠 210-492-9483
Toll Free: 888-492-9436

State License TSCL 18330
Regulated by the Texas Department of Licensing and Regulation
PO Box 12157, Austin, Tx. 78711, 1-800-803-9202, 512-463-6599
license.state.tx.us/complaints



Client: **Perardi Development**
Location: **Shadowglen
Medical Building**

Sales: **IH** Designer: **MG**
Date: **06.28.21**
Path: **X/ESSM/Perardi Dev/Medical Buildings/Shadowglen**
File: **Perardi - Shadowglen MSP**

Color Schedule & Notes:

Sign Company DOES NOT provide primary electrical to sign. Power to the sign must be done by a licensed electrical contractor or licensed electrician.
Each sign must have:
1. A minimum of one dedicated 120V 20A Circuit
2. Junction box installed within 6 feet of sign
3. Three wires: Line, Ground, Neutral
All Signs will be manufactured to accommodate 120 volt current unless otherwise instructed by customer.

This is an original drawing created by Executive Signs Inc. It is submitted for your personal use, however, it shall at all times remain the property of Executive Signs Ent. You are not authorized to show these drawings to anyone outside your organization, nor is it to be reproduced, used, copied or exhibited in any fashion.
Design time includes up to three (3) revisions. Any revisions or changes to design after the initial three (3) will incur a charge of \$90/hr.

**APPROVAL,
SIGNATURE
and DATE**

NORTH ELEVATION

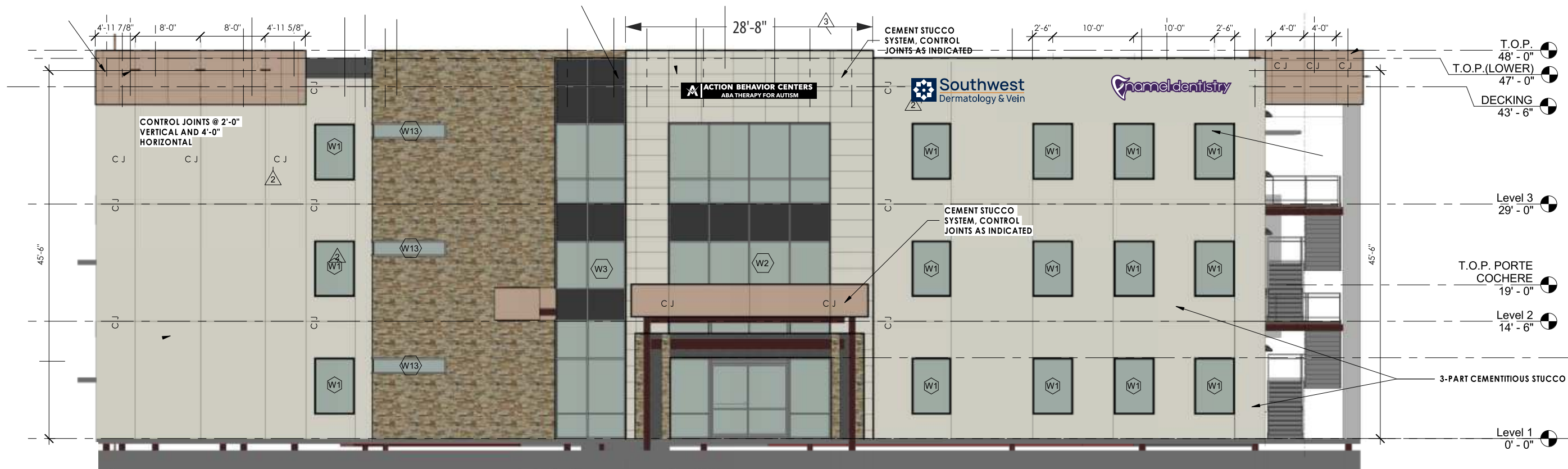

**5621 Central Texas Dr.
San Marcos, TX 78666**
☎ 210-492-9436
📠 210-492-9483
Toll Free: 888-492-9436

State License TSCL 18330
 Regulated by the Texas Department of Licensing and Regulation
 PO Box 12157, Austin, Tx. 78711, 1-800-803-9202, 512-463-6599
license.state.tx.us/complaints

Client: **D3Co**
 Location: **Shadowglen Medical Building**
 Sales: **IH** Designer: **MG**
 Date: **10.12.23**
 Path: **X/ESSM/D3CO/Shadowglen**
 File: **D3Co Shadowglen - MSP Building Sign Locations**

Color Schedule & Notes:



Sign Company DOES NOT provide primary electrical to sign. Power to the sign must be done by a licensed electrical contractor or licensed electrician.
 Each sign must have:
 1. A minimum of one dedicated 120V 20A Circuit
 2. Junction box installed within 6 feet of sign
 3. Three wires: Line, Ground, Neutral
 All Signs will be manufactured to accommodate 120 volt current unless otherwise instructed by customer.

This is an original drawing created by Executive Signs Inc. It is submitted for your personal use, however, it shall at all times remain the property of Executive Signs Ent. You are not authorized to show these drawings to anyone outside your organization, nor is it to be reproduced, used, copied or exhibited in any fashion.
 Design time includes up to three (3) revisions. Any revisions or changes to design after the initial three (3) will incur a charge of \$90/hr.

APPROVAL, SIGNATURE and DATE

NORTH ELEVATION

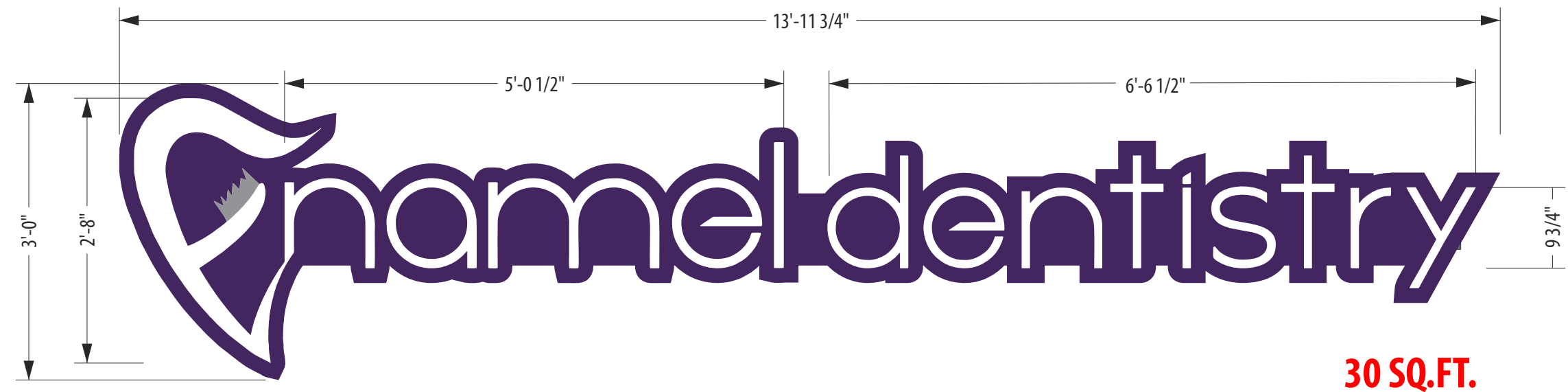

30 SQ.FT.

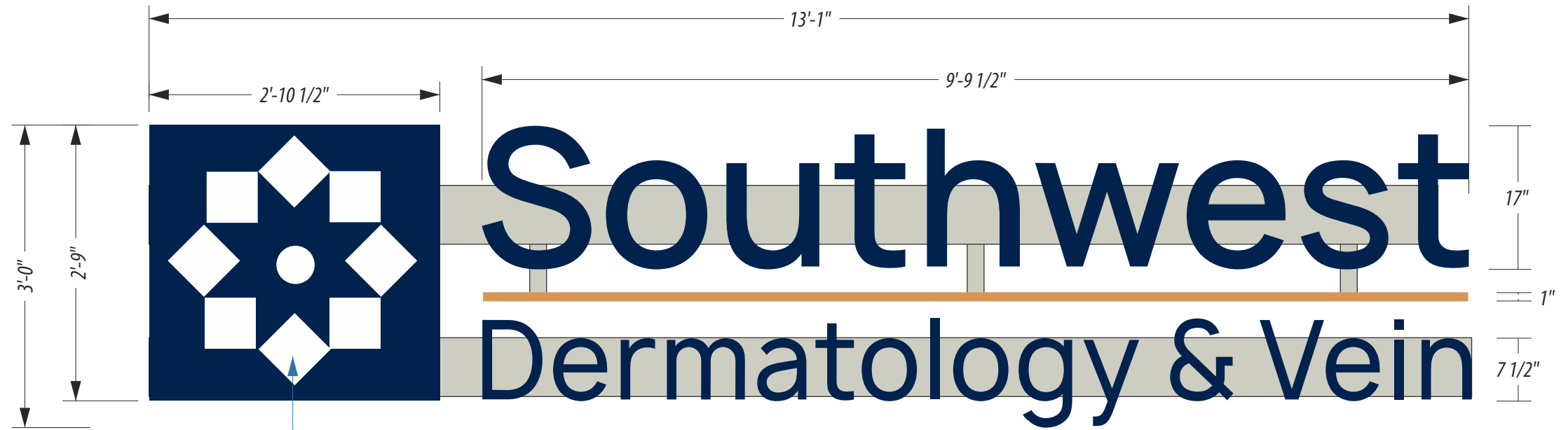
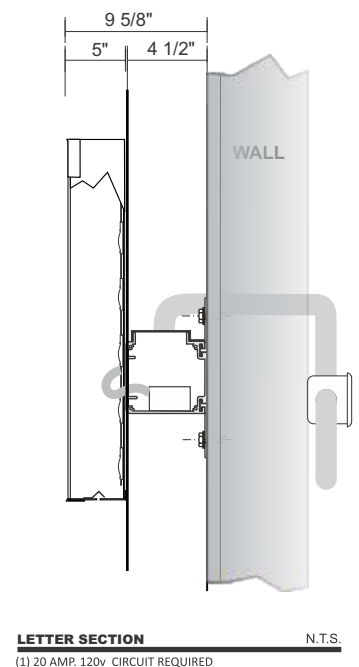

OPAQUE WHITE VINYL

32 SQ.FT.

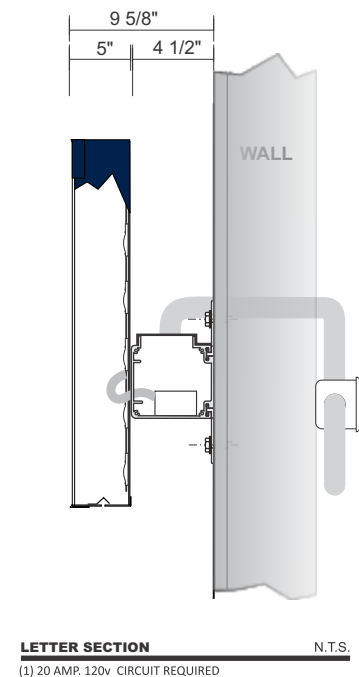

33 SQ.FT.



5621 Central Texas Dr.
San Marcos, TX 78666
O 210-492-9436
F 210-492-9483
Toll Free: 888-492-9436

State License TSCL 18330
 Regulated by the Texas Department of Licensing and Regulation
 PO Box 12157, Austin, Tx. 78711, 1-800-803-9202, 512-463-6599
license.state.tx.us/complaints

Client: **D3Co**
 Location: **Shadowglen Medical Building**
 Sales: **IH** Designer: **MG**
 Date: **10.12.23**
 Path: **X/ESSM/D3CO/Shadowglen**
 File: **D3Co Shadowglen - MSP Building Sign Locations**

Color Schedule & Notes:

Sign Company DOES NOT provide primary electrical to sign. Power to the sign must be done by a licensed electrical contractor or licensed electrician. Each sign must have:
 1. A minimum of one dedicated 120V 20A Circuit
 2. Junction box installed within 6 feet of sign
 3. Three wires: Line, Ground, Neutral
 All Signs will be manufactured to accommodate 120 volt current unless otherwise instructed by customer.

This is an original drawing created by Executive Signs Inc. It is submitted for your personal use, however, it shall at all times remain the property of Executive Signs Ent. You are not authorized to show these drawings to anyone outside your organization, nor is it to be reproduced, used, copied or exhibited in any fashion. Design time includes up to three (3) revisions. Any revisions or changes to design after the initial three (3) will incur a charge of \$90/hr.

APPROVAL, SIGNATURE and DATE

SOUTH ELEVATION



**EXECUTIVE
SIGNS.com**

**5621 Central Texas Dr.
San Marcos, TX 78666**
📞 210-492-9436
📠 210-492-9483
Toll Free: 888-492-9436

State License TSCL 18330
Regulated by the Texas Department of Licensing and Regulation
PO Box 12157, Austin, Tx. 78711, 1-800-803-9202, 512-463-6599
license.state.tx.us/complaints



Client: **D3Co**
Location: **Shadowglen
Medical Building**
Sales: **IH** Designer: **MG**
Date: **10.12.23**
Path: **X/ESSM/D3CO/Shadowglen**
File: **D3Co Shadowglen - MSP Building Sign Locations**

Color Schedule & Notes:

Sign Company DOES NOT provide primary electrical to sign. Power to the sign must be done by a licensed electrical contractor or licensed electrician.
Each sign must have:
1. A minimum of one dedicated 120V 20A Circuit
2. Junction box installed within 6 feet of sign
3. Three wires: Line, Ground, Neutral
All Signs will be manufactured to accommodate 120 volt current unless otherwise instructed by customer.

This is an original drawing created by Executive Signs Inc. It is submitted for your personal use, however, it shall at all times remain the property of Executive Signs Ent. You are not authorized to show these drawings to anyone outside your organization, nor is it to be reproduced, used, copied or exhibited in any fashion.
Design time includes up to three (3) revisions. Any revisions or changes to design after the initial three (3) will incur a charge of \$90/hr.

**APPROVAL,
SIGNATURE
and DATE**



SOUTH ELEVATION



43.3 SQ.FT.

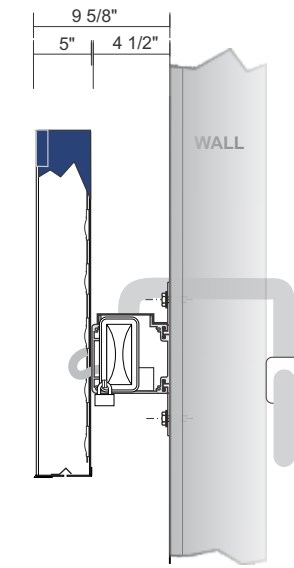

LETTER SECTION N.T.S.
(1) 20 AMP, 120V CIRCUIT REQUIRED

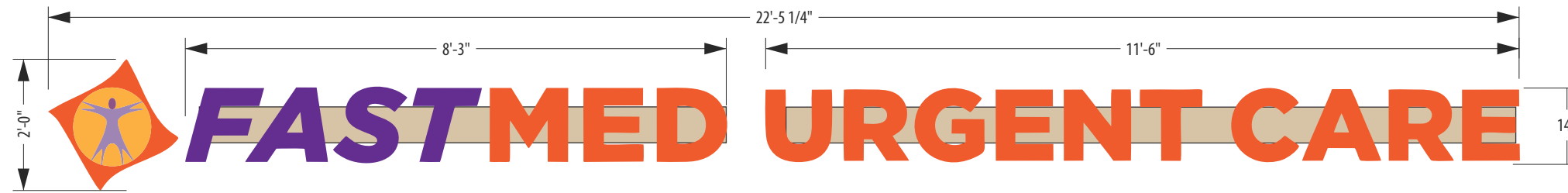

45 Sqft

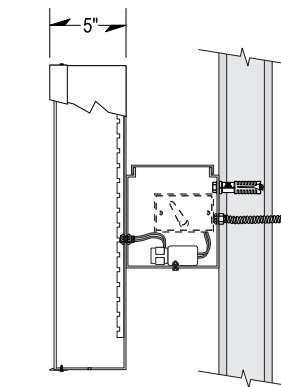

LETTER SECTION N.T.S.
(1) 20 AMP, 120V CIRCUIT REQUIRED

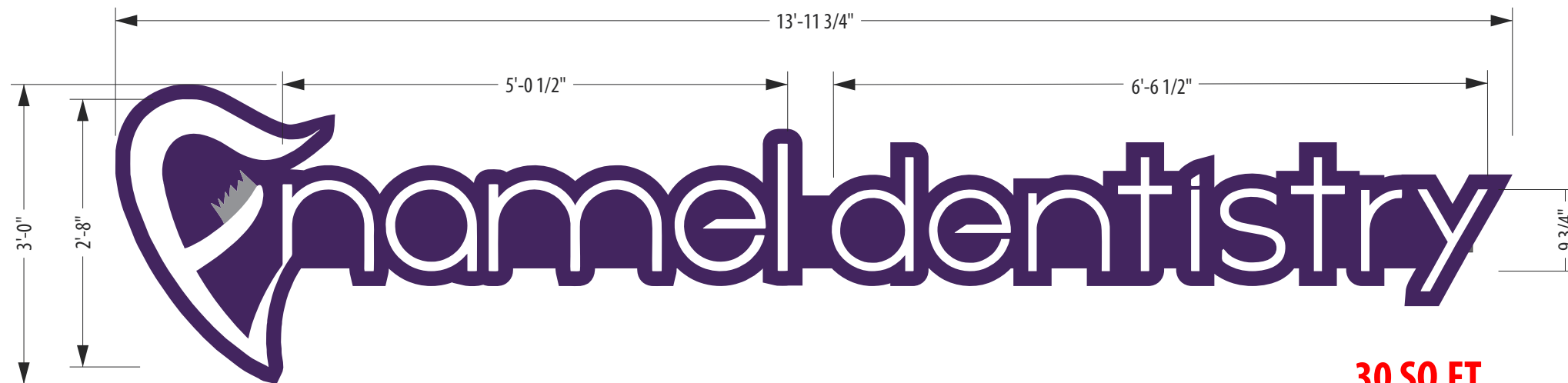

30 SQ.FT.

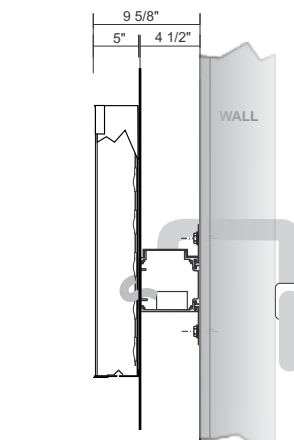

LETTER SECTION N.T.S.
(1) 20 AMP, 120V CIRCUIT REQUIRED



EXECUTIVE SIGNS.com

5621 Central Texas Dr.
San Marcos, TX 78666
O 210-492-9436
F 210-492-9483
Toll Free: 888-492-9436

State License TSCL 18330
 Regulated by the Texas Department of Licensing and Regulation
 PO Box 12157, Austin, Tx. 78711, 1-800-803-9202, 512-463-6599
license.state.tx.us/complaints

Client: **D3Co**
 Location: **Shadowglen Medical Building**
 Sales: **IH** Designer: **MG**
 Date: **10.12.23**
 Path: **X/ESSM/D3CO/Shadowglen**
 File: **D3Co Shadowglen - MSP Building Sign Locations**

Color Schedule & Notes:

Sign Company DOES NOT provide primary electrical to sign. Power to the sign must be done by a licensed electrical contractor or licensed electrician. Each sign must have:
 1. A minimum of one dedicated 120V 20A Circuit
 2. Junction box installed within 6 feet of sign
 3. Three wires: Line, Ground, Neutral
 All Signs will be manufactured to accommodate 120 volt current unless otherwise Instructed by customer.

This is an original drawing created by Executive Signs Inc. It is submitted for your personal use, however, it shall at all times remain the property of Executive Signs Ent. You are not authorized to show these drawings to anyone outside your organization, nor is it to be reproduced, used, copied or exhibited in any fashion.
 Design time includes up to three (3) revisions. Any revisions or changes to design after the initial three (3) will incur a charge of \$90/hr.

APPROVAL, SIGNATURE and DATE

WEST ELEVATION



**EXECUTIVE
SIGNS.com**

**5621 Central Texas Dr.
San Marcos, TX 78666**

📞 210-492-9436

📠 210-492-9483

Toll Free: 888-492-9436

State License TSCL 18330

Regulated by the Texas Department of Licensing and Regulation
PO Box 12157, Austin, Tx. 78711, 1-800-803-9202, 512-463-6599
license.state.tx.us/complaints



Client: **D3Co**

Location: **Shadowglen
Medical Building**

Sales: **IH** Designer: **MG**

Date: **10.12.23**

Path: **X/ESSM/D3CO/Shadowglen**

File: **D3Co Shadowglen - MSP Building Sign Locations**

Color Schedule & Notes:

Sign Company DOES NOT provide primary electrical to sign. Power to the sign must be done by a licensed electrical contractor or licensed electrician.
Each sign must have:
1. A minimum of one dedicated 120V 20A Circuit
2. Junction box installed within 6 feet of sign
3. Three wires: Line, Ground, Neutral
All Signs will be manufactured to accommodate 120 volt current unless otherwise instructed by customer.

This is an original drawing created by Executive Signs Inc. It is submitted for your personal use, however, it shall at all times remain the property of Executive Signs Ent. You are not authorized to show these drawings to anyone outside your organization, nor is it to be reproduced, used, copied or exhibited in any fashion.
Design time includes up to three (3) revisions. Any revisions or changes to design after the initial three (3) will incur a charge of \$90/hr.

**APPROVAL,
SIGNATURE
and DATE**