

V:\070422 - Dallen Industrial\070422-01-002 (ENG) - Manor Downs Industrial\Engineering\Exhibits\Constraints Exhibit SP8.Pen\070422-01-002 Constraints Exhibit.dwg, OVERALL SITE, October 20, 2025, 1:43 PM, nguyen

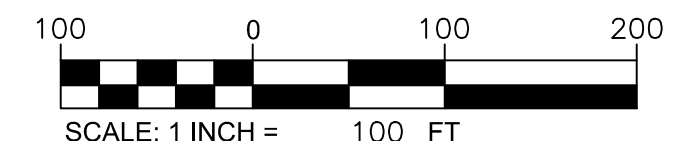
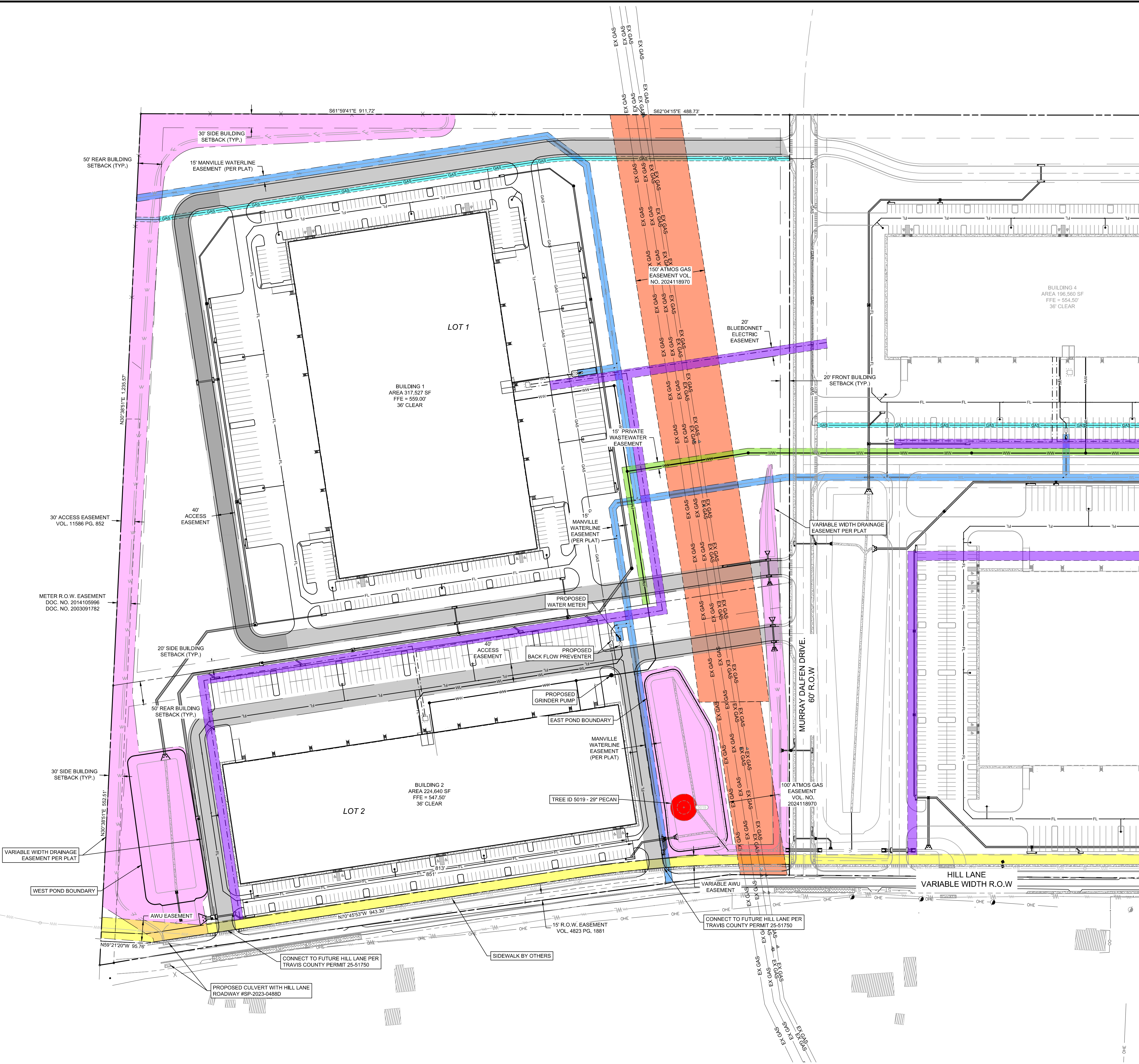

LEGEND

- R.O.W.
- EASEMENT LINE
- PRIVATE ROAD ACCESS EASEMENT
- LOT LINE
- BUILDING SETBACK
- PROPOSED CURB & GUTTER
- PROPOSED SIDEWALK
- FM --- FORCE MAIN
- WW --- WASTEWATER LINE
- WL --- WATER LINE
- STORM DRAIN LINE
- ▽ HEADWALL
- CURB INLET
- STORMSEWER MANHOLE
- ◆ FIRE HYDRANT
- GRINDER PUMP

- WASTEWATER UTILITY EASEMENT
- MANVILLE WATERLINE EASEMENT
- EXISTING ATMOS GAS EASEMENT
- PROPOSED GAS EASEMENT
- DRAINAGE EASEMENT
- BLUEBONNET ELECTRIC EASEMENT
- AWU EASEMENT
- ACCESS EASEMENT



THE LOCATION OF EXISTING UNDERGROUND UTILITIES ARE SHOWN IN AN APPROXIMATE WAY ONLY. THE CONTRACTOR SHALL DETERMINE THE EXACT LOCATION OF ALL EXISTING UTILITIES BEFORE COMMENCING WORK. CONTRACTOR AGREES TO BE FULLY RESPONSIBLE FOR ANY AND ALL DAMAGES WHICH MIGHT BE OCCASIONED BY THE CONTRACTORS FAILURE TO EXACTLY LOCATE AND PRESERVE ANY AND ALL UNDERGROUND UTILITIES.

Bowman

© 2024 Bowman Consulting Group, LLC
T89PE Firm: R&G 311 0101 N.G. F-14309
8071 Las Cimas Parkway
Suite 350
Austin, Texas 78746
Phone: (512) 322-1801
Fax: (512) 327-4062
www.bowman.com

REVISIONS	
REVISION	DESCRIPTION

CONSTRAINTS EXHIBIT

MANOR DOWNS
HILL LANE
MANOR, TEXAS

THIS DOCUMENT IS RELEASED FOR THE PURPOSE OF INTERIM REVIEW, MARK-UP, AND/OR DRAFTING UNDER THE AUTHORITY OF JOSEPH P. COHAN, P.E. #115224 ON OCTOBER 20, 2025. IT IS NOT TO BE USED FOR CONSTRUCTION, BIDDING, OR PERMIT PURPOSES.

DESIGN JPC	DRAWN LDB	CHKD MGC
JOB No. 070422-01-002		
SHEET 1 OF 1		

PRELIMINARY NOT FOR CONSTRUCTION